WEATHER
Tonight: Periods of Rain
Sunday: Cloudy, Some Showers

Victoria Times

WEEKEND EDITION 20 cents

89th YEAR, No. 264 ★★ VICTORIA, B.C., SATURDAY, APRIL 21, 1973

BIGGEST BUNNY in town showed up at the G. R. Pearkes Clinic for handicapped children Thursday to pass out Easter treats. Seven-foot rabbit, from The Bay, fascinates Brenda and Keith, waiting their turn, as David digs in for his share. (John McKay photo.)

U.S. Breaking Peace To Pressure Hanoi

WASHINGTON (WP) — The United States indirectly acknowledged Friday that it is engaged in "selective" breaches of the Vietnam ceasefire accord in what it calls an attempt to induce North Vietnam to stop wholesale violations of the agreement.

Pentagon sources said today the U.S. has resumed aerial reconnaissance flights over North Vietnam for the first time since the Jan. 27 ceasefire.

The initial flight — part of an escalating series of U.S. military actions designed to persuade Hanoi to comply with the ceasefire agreements — is understood to have been made by a single U.S. Air Force SR-71 jet. The SR-71 carries two crew members and flies so high and so fast that it is juged to be all but invulnerable to North Vietnamese anti-aircraft missiles.

No administration official actually admitted on the public record that the U.S. is "violating" any part of the ceasefire agreement. But more significantly, they would not deny that either. North Vietnam's charge that the new American aerial reconnaissance over its territory is "a gross violation" of the accord was met on the Pentagon news record with a "no comment."

The state department equally avoided the specific charge, but its responses, while circuitous, were very revealing of the current pattern of U.S. actions in Vietnam.

State department spokesman Charles Bray pointedly cited what he called "a well-known principle of international law" which frees one party from being bound by an agreement if it is violated by the other side.

He expressly called newsmen's attention to article 60 of the 1968 Vienna convention of the law of treaties. That article states in part:

"A material breach of a bilateral treaty by one of the parties entitles the other to invoke the breach as a ground for terminating the treaty or suspending its operation in whole or in part."

This convention was signed by the United States and sent by President Nixon to the Senate on Nov. 22, 1971, where it still awaits ratification. North Vietnam was not a party to the convention, and even though the United States has not ratified it either, state department legal advisers said the principle is a general one in international law, and the broad definiation of "treaty," in this sense, applies as well to the Vietnam ceasefire, even though it is not a treaty in U.S. law.

In other words, without saying so out loud, the diplomatic message that the United States is now conveying to North Vietnam is that its non-compliance with portions of the ceasefire can lead to progressive non-compliance by the United States with sections of the Vietnam ceasefire accord that Hanoi wants to see enforced.

In an effort to insure that the renewed reconnaissance operation does not result in the capture of U.S. pilots, the Air Force is also expected to use camera-carrying pilotless drone aircraft if the reconnaissance operations continue.

At the Pentagon Friday, there was no indication that the reconnaissance flights might be a prelude to a major U.S. reprisal against Communist forces, such as renewed bombing in North or South Vietnam or renewed mining of North Vietnam's seacoast.

But the move has come immediately on the heels of the suspension of U.S. mine-sweeping operations in North Vietnam's harbors and coastal areas and less than a week after U.S. warplanes made a two-day bombing raid in Laos for only the second time since the Laotian ceasefire went into effect on Feb. 22.

On the warfront today rebel Cambodian forces made new advances on Phnom Penh today despite relentless bombing by American war planes, including B-52 strategic bombers.

In Honolulu, the U.S. Pacific Forces command said Friday a U.S. Air Force F-4 Phantom jet disappeared in a raid over Cambodia Wednesday and that both crewmen were missing.

Holiday Horde Split

Easter weekend visitors on Vancouver Island, fretting over the ferry crossing they face after record delays Thursday night, will likely find it swifter sailing home.

A B.C. Ferries spokesman at Swartz Bay terminal predicted today traffic will be heavy Sunday afternoon and evening but there will be less waiting because some people have Monday off. That should split the holiday horde over two days.

Motorists waited up to three hours to board the ferry at Swartz Bay Thursday night, where one extra sailing was needed to handle the crowd.

But that was still the best record of the four terminals on Vancouver Island runs. At Tsawwassen, travellers fidgetted up to four hours and up-Island the ferries ran all night.

There will be extra sailings if needed Sunday but at Swartz Bay the spokesman said he didn't think they would be needed, with the service now on its summer schedule of hourly sailings.

He credited the "stretch" ferries, which have been enlarged to carry 200 vehicles in contrast to the former 130, with making a big difference in handling the holiday rush.

At Nanaimo's Departure Bay terminal and at Horseshoe Bay in West Vancouver, drivers waited up to six hours and the stretch ferry Queen of Burnaby was kept on the run all night.

U.S. PRICES ZOOM

WASHINGTON (UPI) — The U.S. cost of living, pushed by record-shattering boosts in the price of food, climbed at the sharpest rate in 22 years in March, prompting AFL-CIO president George Meany to suggest that workers "help themselves" to big new wage increases.

The labor department reported Friday that consumer prices rose by 0.9 per cent last month, the worst since February, 1971. In the first three months of the year, roughly the same period President Nixon's relaxed Phase II economic controls have been in effect, the annual rate of inflation soared to 8.8 per cent — another 22-year high.

Retail food prices rose by 3.1 per cent last month, after statistical adjustments for seasonal factors such as weather, to post an all-time record for the third consecutive month.

Meats alone were 4.8 per cent higher than in February and 19.6 per cent more costly than March of last year, seasonally adjusted. In the January-March quarter, all supermarket prices advanced at an annual rate of 29.8 per cent.

While workers' average weekly earnings rose by $1.13 to $140.23 last month, they saw inflation actually reduce their purchasing power by 0.3 per cent — the fourth time in the past five months that has happened, Meany said.

Mitchell Vows Bugging 'Veto'

By BOB WOODWARD and CARL BERNSTEIN
Washington Post

WASHINGTON — Former U.S. attorney-general John Mitchell told a federal grand jury Friday that he approved payments out of President Nixon's campaign funds to the seven Watergate conspirators after the June 17 arrests at Democratic headquarters, according to an associate.

Mitchell, the associate said, also told the grand jury that he believes that Jeb Stuart Magruder, the deputy presidential campaign manager, went over Mitchell's head to officials at the White House to obtain approval of the Watergate operation.

The associate said that Mitchell readily acknowledged to the grand jury that he had discussed plans for the bugging — the last time during a meeting with Magruder in Key Biscayne, Fla. — but insisted that he ordered the plans discarded.

Magruder, a former presidential assistant, has told federal prosecutors that plans for the bugging and payments to the conspirators were approved by Mitchell and White House counsel John Dean.

According to two associates of Dean, he intends to swear under oath that his reported "investigation" of the bugging for President Nixon was designed by superiors to hide the involvement of presidential aides in the affair.

One associate of Dean said that "the so-called report of the investigation was more or less whole-cloth, a concept or a theory that was passed on to the president."

The same associate said that in mid-March, Dean went to President Nixon, told him all he knew about the Watergate bugging "and said, in effect, 'There has been a cover-up and it's worse than you think it is, Mr. President.'" At that point, the associate contended, Nixon decided to undertake his own investigation of the bugging.

According to one of Dean's associates, the current White House strategy for dealing with the Watergate problem is "to cut their losses and shore up by implicating John Mitchell and John Dean while other officials in the White House and former presidential aides remain untainted.

"It's wishful thinking on their part if they think they can get away with that," the associate said.

In another development, convicted Watergate conspirator James McCord sued President Nixon's re-election committee and three of its officials for $1.5 million Friday, saying they had "damaged his reputation" and caused him to suffer "intense mental anguish."

In his suit, McCord says he took part in bugging activities on the understanding they had been previously "approved and sanctioned" by the highest ranking re-election officials.

Continued on Page 2

BIRTH PILL SUIT PAYS $300,000

BAKERSFIELD, Calif. (AP) — An oral contraceptive manufacturer has agreed to pay $300,000 to a woman who suffered a crippling stroke while taking the firm's birth-control pills.

The out-of-court settlement ended a seven-week court battle over a suit brought by Larine Henard and her husband, James. They had sought $7 million in damages from Syntex Laboratories Inc., makers of the Norinyl 2 contraceptive pills.

A spokesman for Syntex said the agreement was reached without any admission of guilt on the part of the company, which is based in Palo Alto, Calif.

No Smoking . . . Town Explosive

WILLIAMSBURG, Mich. (AP) — Gas experts say a single cigarette could set off a fire that might destroy this village where water and explosive natural gas continues to spew from mysterious geyser-like mudholes.

"If we stay as lucky as we've been, and we've been damned lucky, we won't blow anybody up," said Donald Bateman, a gas safety engineer with the Michigan Public Safety Commission.

Strict no-smoking rules were enforced by police around Williamsburg today. The local railway has stopped running for fear of a spark from its locomotives and an area around the village's town hall, built in 1889, has been blocked off.

The geysers, believed caused by underground gas pressure, have created numerous huge craters, including one that washed away part of a state highway, the village's main link with the outside world.

The geysers appeared Wednesday. Water pouring from them and from wells is flowing into creeks and streams, turning them a milky color.

Williamsburg Creek, a narrow clear stream noted for excellent trout fishing, is now a wide mud canal, filled with dead fish.

Work crews for Amoco Productions, the drilling subsidiary of Standard Oil of Indiana, have started sinking holes around the area to relieve gas pressure. Amoco has 30 natural gas wells in the area.

But Stan Stocker, area superintendent for Amoco, denies his company is to blame for the craters.

About 25 families left their homes voluntarily when informed of the potential danger. Postmaster Earl Gay and his wife were ordered to leave their farm home east of the village. A geyser erupted 15 feet from the house and their usually placid artesian well was gushing gallons of water every minute.

Geologists say the gas comes from a subterranean area 7,000 feet underground, believed to extend over 3,200 square miles and contain up to seven trillion cubic feet of gas.

UN Condemns Israeli Raid

Times News Services

UNITED NATIONS — The United Nations Security Council today condemned Israel's April 10 raid into Beirut in which three Palestinian guerrilla leaders were slain and called on Israel to "desist forthwith" from all military attacks on Lebanon.

In Cairo, meanwhile, the Egyptian government declared it has no alternative but to fight Israel and submitted to parliament a program calling for the "full and complete" mobilization of the nation's material and human resources.

The UN resolution — which did not mention Arab terrorist attacks on Israel — was passed 11-0. The United States, the Soviet Union, China and Guinea abstained.

The resolution said the security council "expresses deep concern over and condemns all acts of violence which endanger or take innocent lives."

The preamble of the resolution said the council was "deeply deploring all recent acts of violence resulting in the loss of life of innocent individuals and the endangering of international civil aviation."

This apparently was a reference to an Arab guerrilla attack on an Isralli El Al plane in Nicosia, Cyprus on April 9 — two days before the Israeli raid into Lebanon. But the reference was cast in broad terms and did not mention the Arab attack specifically.

In Cairo, Arab chiefs of staff met to co-ordinate Arab military efforts against Israel, diplomatic sources said. The cabinet's program described the current period as a "phase of destiny, a phase of life or death. We have no alternative but to carry weapons and to defend our rights and our responsibilities toward our homeland and the Arab nation.

"The government's program for the battle calls for the full and complete mobilization of all the material and human resources."

BCFP Net Up 222%

VANCOUVER — British Columbia Forest Products Ltd. has announced net earnings for the first quarter of 1973 of $4.4 million, an increase of 222 per cent over 1972 earnings of $1.4 million for the same period.

This year's earnings amounted to $1.13 a share on sales of $54.6 million compared to 35 cents a share on sales of $37.5 million in the first quarter of 1972.

President Ian A. Barclay told shareholders at the company's annual meeting that unusually favorable winter logging conditions, continued high demand and improved prices for lumber, plywood, newsprint and pulp had contrubuted to the company's good performance.

Opium Seized

SAIGON (UPI) — A South Vietnamese navy patrol vessel has seized a Thai trawler carrying more than six tons of raw opium and 281 pounds of morphine base with a potential illicit street sale value of $750 million in the United States, a U.S. embassy narcotics attache said today.

The attache, William Cunningham, said "it may possibly be the biggest seizure ever" of its kind.

The vessel fired a warning shot across the trawler's bow before intercepting it Thursday in the South China Sea. Cunningham said the hold of the 70-foot diesel-powered trawler contained 12,220 pounds of raw opium and 281 pounds of morphine base.

NEWS BRIEFS

IRA Offers Truce

BELFAST (UPI) — The militant Provisional wing of the Irish Republican Army announced it would observe a cease-fire in Londonderry's Roman Catholic Bogside and Creggan neighborhoods beginning Monday.

Violence in Athens

ATHENS (UPI) — Four bombs exploded in and around Athens and police arrested dozens of persons during the past 24 hours in violence marking the sixth anniversary of the military coup, witnesses said.

Anik Performs

OTTAWA (CP) — Anik II, Canada's second communication satellite launched from Cape Kennedy Friday, has successfully completed its first manoeuvres in space. Telesat Canada reported today.

U.S. Money Tighter

WASHINGTON (WP)—As a signal that it is tightening monetary policy even further, the U.S. Federal Reserve Board Friday raised the interest rate it charges member banks to borrow money to 5.75 per cent from 5.5 per cent, effective Monday.

Pollution Soars

TOKYO (AP) — Cases of pollution of the sea around Japan last year increased 5.2 times over 1971 with oil discharges from ships accounting for 86.9 per cent, says a report released by the Maritime Safety Agency.

Que. Welfare Rises

MONTREAL (CP) — Quebec's monthly welfare payments are going up by $8 a family and $4 a person this week but special assistance payments for emergencies are being cut off, it was announced Friday.

Arabs Captured

TEL AVIV (UPI) — Israel said it captured three Arab infiltrators from Lebanon today who had planned a terrorist attack on a resort bus station.

INDEX

	Page
Births, Deaths	40
Books	30
Church	28
Classified	40-51
Comics	53
Entertainment	31, 32
Family Section	35-37
Finance	8-10
Gardening	38
Sports	14-16
Travel	26
TV, Radio	41

He Plans to Charge Toll

CAMPBELL RIVER (CP) — On May 1, Don Huntley will begin assessing motorists a toll for using a section of road which crosses his property.

Huntley made the preparations a week ago, posting signs warning that the tolls would begin May 1 and painting red lines across the road where the provincial government says his property begins and ends.

It isn't simple greed that has led Huntley to collect the money. Rather, it's the only way he knows to solve the problem created by the provincial government over the title to a 100-by-200-foot lot.

The problem arose when the provincial land registrar accepted two separate plans as being the definition of his property.

The first plan had Huntley's property correctly ending 40 feet from the road right-of-way but for some unknown reason a second plan was later registered by the provincial registrar, putting his land square on top of the road.

A. W. Ralfs, provincial surveyor-general, admits the second plan should never have been drawn up, much less accepted. He advised Huntley to sue a neighbor, with the court then throwing out the second plan and having the first accepted, putting the boundary back in its proper place.

But Huntley refused to sue his neighbor, who hasn't done him any harm and won't pay legal fees to correct a mistake that was the provincial government's.

So he's collecting tolls from people who use what is, according to the provincial government, "his" road.

SLAYING LINKED TO DRUGS

VANCOUVER (CP) — The bullet-riddled body of a 32-year-old Vancouver man believed conected with the illegal drug scene was found Friday near the front steps of a house in Vancouver.

Police said Trevor Larson was shot once from behind with a shotgun, and twice with a rifle. One bullet hit him in the chest and a second entered his head behind the right ear.

A warrant for Larson's arrest had been issued when he failed to appear for trial this year after being charged last year with a drug offence.

Police said they were called to the house at 4 a.m. Friday by neighbors who heard the shots. No-one reported seeing the attack.

The murder comes a month after another gangland-style slaying of a Vancouver man. A $1,000 reward was posted by police for the arrest and conviction of the killer of Ernest David Flamond, 23, found shot five times in the head March 18 in a car. Police believe the murder was related to drugs.

Similar slayings have occurred in the past year, and Police Chief John Fisk said earlier this month that there is a murder enforcement ring in Vancouver. Chief Fisk said professional criminals have moved in from Eastern Canada and said a Seattle-based crime syndicate is also trying to establish itself here.

...BUGGING

Continued from Page 1

MITCHELL

DEAN

McCORD

Mitchell, according to the associate, testified that Dean and former White House aide Frederick Larue, an assistant to Mitchell during the re-election campaign, were both involved in making the payments to the conspirators.

He reportedly insisted under oath that he turned down the plans for the Watergate bugging operation three times.

The last meeting, in Key Biscayne was attended by himself, Larue and convicted Watergate conspirator G. Gordon Liddy, the associate said.

However, Mitchell told the associate that he believes high White House officials ignored his veto and approved plans for the bugging.

The former attorney-general, who also served as campaign director for Nixon, reportedly told the grand jury that he knew that Magruder would not have moved ahead independently with plans for the bugging unless he had received permission from higher authorities.

Magruder, however, has told federal prosecutors that Mitchell and White House counsel Dean both gave him approval to conduct the illegal electronic eavesdropping.

The associate said Friday that the former attorney general expects to be indicted in the grand jury's renewed Watergate investigation, along with Dean, Magruder and Larue.

Other sources have also told the Washington Post that those three men, plus several other present and former Nixon administration officials, probably will be indicted in the near future.

The grand jury investigation is known to centre on three specific areas: Wiretapping, obstruction of justice and perjury.

Following his appearance before the grand jury Friday, Mitchell conceded publicly that he had discussed plans to place the Democrats under illegal electronic surveillance but contended that "I never approved any such plans."

Acknowledging that he had attended meetings at which wiretapping plans were discussed, Mitchell said: "I have heard discussion of such plans. They've always been cut off by me at all times, and I would like to know who it was that kept bringing them back and back and back."

Mitchell's statements Friday were in sharp contrast to his previous insistence, dating back to the Watergate arrests last June, that the bugging operation was a complete surprise and mystery to him.

Mitchell also had previously denied that he authorized any type of widespread undercover intelligence-gathering activities against the Democrats.

Mitchell was followed on the grand jury witness stand Friday by Dean.

Friday, associates said that Dean had preserved "documentary evidence" relating to both the bugging and alleged cover-up, which they said Dean would present to the grand jury.

"Up to now John Dean has been a true blue soldier for the White House," one associate said, "and now the White House has decided they can send him up the river for being a good soldier. Well, he's going to take some lieutenants and captains with him."

Another associate said that Dean will implicate people "above and below himself" in the White House heirarchy when telling what he knows about the bugging and the alleged coverup.

Energy Crisis Only Start —U.S. Report

WASHINGTON (AP) — The United States is becoming heavily dependent on foreign countries not only for oil, but for a wide range of materials, warns a new report to the government.

The report's statistics add weight to a view increasingly expressed here that the current energy crisis is only the beginning of an even bigger crisis in all sorts of resources.

In a report commissioned by the National Commission on Materials Policy, economist Wilfred Malenbaum projects U.S. demand for half a dozen major raw materials over the next 30 years, and compares it with U.S. production.

"For all materials, U.S. requirements are expected to exceed domestic production in the year 2000," Malenbaum said.

"Expanded requirements abroad and such import needs by the United States can only be met through growth in production in the rest of the world."

In 1970, the report indicates, the U.S. produced more aluminum than it needed for its own use; by the end of the century the country will be importing almost one-quarter of its aluminum.

Compared with a surplus of copper production in 1970, the country will be importing 36 per cent of its needs by the year 2000, the report said.

Over those 30 years, it adds:

—Imports of iron ore will increase from 22 per cent of U.S. needs to 61 per cent.

—Liquid fuel imports will rise from about 30 per cent to more than 44 per cent of U.S. consumption.

Easter Gift For Shoplifting Offender

A war veteran who shoplifted a potted plant "for a crippled friend" got an Easter break in provincial court today.

Harold Cecil Skinner, of the Oxford Hotel, was given a suspended sentence and six months' probation by Judge F. S Green after pleading guilty to stealing the $2.45 plant.

"Ordinarily, there would be a $200 fine for this offence," Green told the man. The judge ordered probation because of the circumstances of the theft.

Newcastle Tips Soccer Forecast

LONDON (CP) — Newcastle striker John Tudor scored two goals today to upset first-place Liverpool 2-1 and keep the English League First Division soccer race in a state of uncertainty.

Second-place Arsenal gained a point when it drew 0-0 at Everton, while Leeds kept alive its hopes with a 4-0 triumph over Crystal Palace.

But Liverpool, with 57 points and two games remaining, is still favored to take the crown.

Arsenal has 54 points with three games left and Leeds 51 and four remaining.

SCOTTISH LEAGUE
Division I
Aberdeen 2, Rangers 2
Ayr 1, Hibernian 1
Celtic 4, Arbroath 0
Dundee U 2, Kilmarnock 1
East Fife 2, St. Johnstone 2
Falkirk 2, Morton 0
Hearts 0, Airdrieonians 1
Motherwell 0, Dumbarton 2
Partick 1, Dundee 1
Division II
Albion 1, Stirling 1
Clydebank 0, Clyde 1
Cowdenbeath 1, Raith 1
Forfar 1, Stranraer 0
Montrose 2, Stenhousemuir 0
Queen of S 1, Brechin 0
Queen's Pk 1, Berwick 0
St. Mirren 1, E Stirling 3

ENGLISH LEAGUE
Division I
Birmingham 3, Stoke 1
Chelsea 2, Southampton 1
Derby 1, West Ham 1
Everton 0, Arsenal 0
Ipswich 2, Wolverhampton 1
Leeds 4, Crystal P 0
Man United 0, Man City 0
Newcastle 2, Liverpool 1
Sheffield U 3, Coventry 1
Tottenham 1, Leicester 1
West Brom 0, Norwich 1
Division II
Bristol C 3, Blackpool 0
Burnley 3, Brighton 0
Cardiff 4, Huddersfield 1
Hull 0, Sunderland 2
Luton 0, Aston Villa 0
Middlesbrough 3, Sheffield W 0
Millwall 0, Queen's Park 1
Orient 1, Swindon 0
Oxford 1, Carlisle 1
Portsmouth 1, Fulham 2
Preston 2, Notts F 1
Division III
Bolton 3, York 0
Bournemouth 2, Swansea 0
Halifax 3, Charlton 0
Notts C 0, Blackburn 0
Port Vale 3, Grimsby 0
Scunthorpe 1, Watford 0
Southend 5, Chesterfield 1
Tranmere 0, Oldham 1
Walsall 1, Shrewsbury 0
Wrexham 1, Plymouth 2
Division IV
Barnsley 0, Bury 1
Crewe 0, Aldershot 2
Gillingham 2, Southport 0
Lincoln 2, Cambridge 1
Northampton 3, Hartlepools 1
Peterborough 1, Exeter 1
Reading 2, Chester 1
Stockport 3, Bradford C 1

IRISH LEAGUE
Bangor 2, Glentoran 3
Cliftonville 0, Ards 4
Larne 2, Crusaders 5
Distillery 4, Coleraine 1
Glenavon 4, Ballymena 1
Linfield 3, Portadown 1

FRIDAY
ENGLISH LEAGUE
Division I
Leicester 1, Crystal Palace 0.
West Ham 4, Southampton 3.
Division II
Fulham 0, Swindon 0.
Burnley 2, Oxford 0.
Portsmouth 1, Orient 0.
DIVISION III
Blackburn 2, Rotherham 1.
Walsall 1, Bournemouth 0.
Brentford 1, Notts County 1.
Bristol Rovers 3, Swansea 1.
Grimsby 2, Chesterfield 1.
Oldham 0, Rochdale 0.
Southend 5, Port Vale 0.
Tranmere 1, Shrewsbury 0.
Watford 1, Charlton 1.
York 1, Wrexham 1.
Division IV
Chester 0, Barnsley 0.
Darlington 1, Bradford 0.
Hartlepools 1, Mansfield 1.
Lincoln 1, Peterborough 0.
Workington 2, Bury 0.
Torquay 0, Colchester 0.

the weather

Rain and gusty southeasterly winds continued along the north coast today in advance of a slow-moving Pacific disturbance. Cloudiness preceding this system spread across central and interior B.C. and northern Vancouver Island. Cloud and occasional rain will spread over the south coast this evening. Partial clearing will occur in coastal districts Sunday afternoon as a ridge of high pressure builds in the wake of the Pacific front.

DOMINION PUBLIC WEATHER OFFICE
10 A.M. FORECASTS
Valid Until Midnight Sunday

Greater Victoria: Small craft warning for Juan de Fuca Strait. Clouding over this evening. Winds rising to fresh southwest in the afternoon. Tonight, occasional rain. Sunday, cloudy with sunny periods. A few showers in the early morning. Brisk westerly winds. Highs both days in the mid fifties. Lows tonight near 45.

Lower Mainland, East Vancouver Island: Small craft warning issued for Georgia Strait. Clouding over this evening with winds rising to southerly 15 to 20. Tonight, periods of rain. Fresh southerly winds in exposed areas. Sunday, cloudy. A few showers in the morning with sunny periods in the afternoon. Highs today 55 to 60. Lows tonight in the mid-forties. Highs Sunday about 55.

North and West Vancouver Island: Cloudy with periods of rain. Winds rising to southeast 15 to 20. Sunday, cloudy. A few showers in the morning with sunny periods in the afternoon. Highs both days in the lower fifties. Lows tonight in the mid forties.

TEMPERATURES YESTERDAY

	Max.	Min.	Precip.
Victoria	55	40	--
Normal	56	43	--
ONE YEAR AGO			
Victoria	48	41	.12
ACROSS THE CONTINENT			
St. John's	32	26	.08
Halifax	35	27	--
St. John	48	25	--
Montreal	61	42	--
Ottawa	65	46	--
Toronto	65	49	--
North Bay	69	53	--
Churchill	17	10	--
The Pas	35	20	--
Thunder Bay	49	43	.05
Kenora	60	42	.56
Winnipeg	60	47	.29
Brandon	56	39	.63
Regina	44	26	.42
Saskatoon	33	18	.42
Medicine Hat	36	28	.28
Lethbridge	46	29	.10
Calgary	50	26	--
Edmonton	49	26	--
Penticton	65	39	--
Cranbrook	58	30	--
Castlegar	65	33	--
Vancouver	54	39	--
Prince Rupert	44	42	.50
Prince George	50	34	--
Nanaimo	61	33	--
Kamloops	67	39	--
Revelstoke	65	31	--
Fort Nelson	9	33	.01
Peace River	55	28	--
Whitehorse	35	29	.10
Fort St. John	53	36	--

World Temperatures: Rome 46, 41; Paris 50, 41; London 50, 41; Berlin 48, 39; Amsterdam 50, 39; Brussels 50, 36; Madrid 70, 46; Moscow 50, 41; Stockholm 51, 36; Mexico City 86, 55; Tokyo 73, 57.

U.S. Temperatures: Anchorage 45, 35; Detroit 76, 59; Honolulu 80, 70; Minneapolis 75, 57; Chicago 76, 58; New York 67, 45; Boston 50, 41; Washington 75, 51; Miami 82, 74; Los Angeles 70, 52; San Diego 67, 53; San Francisco 68, 45; Las Vegas 65, 44; Phoenix 73, 47; Denver 56, 29.

CITY'S WEATHER RECORD RECORD

Sunshine, April	151.3 hrs.
Last April	110.5 hrs.
Normal (30 years)	127.2 hrs.
Sunshine, 1973	517.1 hrs.
Last Year	386.4 hrs.
Normal (30 years)	452.1 hrs.
Precipitation, April	.55 ins.
Last April	.67 ins.
Normal (30 years)	.88 ins.
Precipitation, 1973	4.62 ins.
Last Year	15.09 ins.
Normal (30 years)	9.97 ins.

Sunrise, Sunset Sunday
(Pacific Standard Time)
Sunrise 5:10 Sunset 19:16

TIDES AT VICTORIA HARBOR

	Time H.M.	Ht. Ft.	Time H.M.	Ht. Ft.	Time H.M.	Ht. Ft.	Time H.M.	Ht. Ft.
21	02.30	8.1	11.35	1.8	21.40	7.9	23.55	7.9
22	01.50	8.1	12.20	1.9				
23	01.40	8.0	13.00	2.2	23.45	7.9		
24	13.50	2.4	23.55	7.7				
25	14.35	2.7						
26	00.20	7.5	15.30	3.1				
27	00.10	7.3	06.10	5.6	09.30	5.6	16.25	3.5
28	00.05	7.2	06.35	4.7	11.20	5.6	17.10	4.0
29	00.05	7.3	06.45	3.7	12.35	5.8	18.05	4.6
30	00.35	7.5	07.20	2.6	13.45	6.1	18.45	5.2

TIDES AT FULFORD HARBOR

	Time H.M.	Ht. Ft.	Time H.M.	Ht. Ft.	Time H.M.	Ht. Ft.	Time H.M.	Ht. Ft.
21	01.30	8.8	05.10	9.5	12.50	2.0	21.25	10.5
22	02.40	9.0	05.25	9.3	13.35	2.2	22.20	10.5
23	03.20	9.0	06.20	9.0	14.20	2.6	23.20	10.4
24	05.00	8.6	07.00	8.6	15.10	3.0		
26	00.05	10.4	06.30	8.0	08.20	8.0	16.05	3.6
26	00.35	10.3	07.00	7.5	10.10	7.5	17.00	4.2
27	01.15	10.1	07.50	6.7	11.40	7.3	18.00	4.8
28	01.25	10.0	08.10	5.8	13.35	7.7	19.00	5.5
29	02.00	9.9	08.30	4.6	15.00	8.3	19.55	6.2
30	02.05	10.0	08.50	3.4	16.05	9.0	20.45	6.9

IF YOU'RE GOING TO
LEASE
LEASE
THE
CORNELL
WAY
FROM
CHEVY VEGA TO
CADILLAC AND
CHEVY TRUCKS
See
TONY McMANUS
CORNELL
3050 DOUGLAS 385-5777

Jordans

Spring Sale of Broadloom

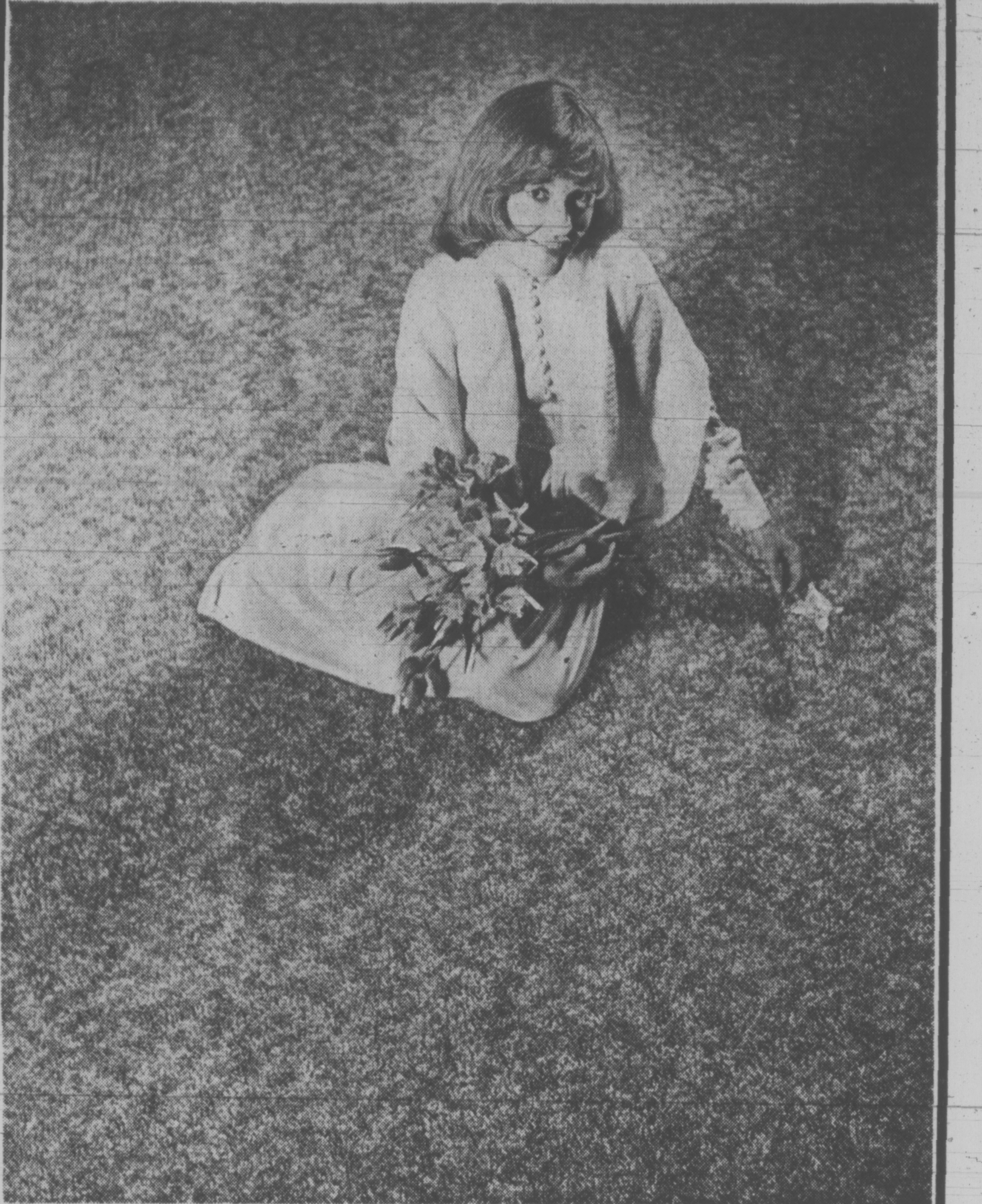

Fashion Takes the Floor!

Jordans brings the joy of spring right into your home with beautiful "Fashion Leader Carpets" made specially for Jordans by Burlington Carpet Mills

Hurry!

Dress up your home for spring with these wonderful, money-saving values.

CENTURY NYLON SALE 5.99 sq. yd.
Sculptured plain nylon with attractive tip-sheared pattern. Six shades.

TWEED ROYALE SALE 7.99 sq. yd.
Gracefully flowing embossed design. Multi-colour nylon yarn. Ten colours.

BOLD VENTURE SALE 9.49 sq. yd.
Extremely hard wearing — popular in homes or commercial uses. Beautiful multi-colour shades.

SUNDANCE SALE 11.49 sq. yd.
Superb nylon hardtwist. Hardy Dupont yarn tightly twisted and heat set for permanent texture.

SAXONY TWEED SALE 14.49 sq. yd.
Sparkling, high-gloss nylon yard. Vibrant, multi-colour shades.

SAXONY PLUSH SALE 16.99 sq. yd.
Lush, deep pile in shimmering plain colours. Twelve glorious shades.

Shop In Your Home
For the service and advice of a courteous Jordans specialist right in your own home please phone your nearest Jordans Store. He will assist you in choosing the right carpet, colour and texture and give you an estimate—all without obligation.

When You Buy from Jordans
You deal with someone you can trust! Your assurance of satisfaction is Jordans 44-year reputation for quality and value, service and integrity.

OPEN THURSDAY AND FRIDAY UNTIL 9 P.M.

Jordans

1200 Broad at View 385-6746

3110 Shelbourne
Hillside Shopping Centre
383-9515

Up-Island Residents:
Call Collect, to D. Griff,
Nanaimo, B.C.—753-4222

A Visitor From Eurasia

STRAY FEATHERS
harold hosford

There's a tufted duck down at Clover Point and he's causing quite a ripple among local birdwatchers. For nearly a month now they've been making their little pilgrimages to this well-known shrine of the binocular clan to pay their respects to this avian wanderer from Eurasia.

It's a predictable reaction; after all, you don't get to see a tufted duck around Victoria every day. As a matter of fact, this is only about the third or fourth time one has been seen on Vancouver Island.

But once the immediate novelty of adding a "lifer" to your bird list has worn off, a second and possibly not so predictable reaction sometimes sets in, that of speculating on the bird's sudden appearance so far from its normal range.

Questions like—has it been carried here on a storm? or, is it an escapee from a zoo? or, just what is happening with these birds that find themselves so far from home? All seem to require answers.

Fortunately, they all don't have answers and so much of the mystery, and therefore the joy, of birdwatching remains. We are left with the pure enjoyment of speculation — particularly on the last question.

But first, a few facts. Tufted ducks are at home in northern Europe and Asia. They occur regularly as far east as Siberia and Kamchatka and first turned up in North American waters in 1911 when a hen was captured on St. Paul Island in the Pribilofs.

In recent years, they have been showing up regularly along both the east and west coast of North America, raising the possibility that they may already be nesting on this continent.

★ ★ ★

And here's where the pure speculation begins. In the last 10 to 15 years this duck, as well as one of its close relatives, the European widgeon, has become so much a part of the birding scene in the Western Hemisphere that ornithologists and birdwatchers alike can't help doing a lot of speculating, nearly all of it related to our last question "what's happening?"

What has caused this sudden spate of tufted duck sightings? Are the just the result of more and better birdwatchers in the field carefully scrutinizing all they see? Is the tufted duck, and the European widgeon, actually extending its range or has it simply been here all along and just been overlooked in the past.

If I seem to be posing a lot of questions today, I am. They all went through my head this morning as I watched this little scaup-like duck enjoying the aromatic offerings of the water of Clover Point.

★ ★ ★

There is no doubt that the occasional bird could be an escapee, or even blown here by freak weather conditions, but neither of these possibilities can begin to explain the number of these wanderers now being seen on this continent.

The answer has to lie somewhere in the questions of actual range extension or the number of observers now watching almost every movement of our birds.

And only time will tell which of these is the explanation, or whether it may even be a little bit if each.

For the moment, it is satisfying to know that a purely passive interest in birds, one that simply requires looking and recording, is providing so much new and exiting information on the movements of these creatures around the the earth.

If birdwatching needed any justification, I suppose this could be it.

YOU MAY NOT be lucky enough to see the tufted duck now visiting Clover Point, but you're certain to see a few Greater Scaups like these. (Harold Hosford photo.)

Dollars and Cents Pay Hike Sought

The 18,000-member B.C. Government Employees Union will seek an immediate "very substantial" wage increase for 1973, according to general secretary John Fryer. For the first time in the union's history, it will seek an across-the-board dollars and cents increase, not a flat percentage.

Fryer said most civil servants got their last raise April 1, 1972, and a 1973 raise will fill the gap prior to new collective bargaining rights legislation expected to be implemented this fall.

He said the union wants a flat dollars and cents increase for everyone "because the people in the lowest pay groups are so lagging."

The government cannot recruit clerks in the Vancouver area because the pay, $320 a month, is so low, he said.

"These are the people who need help."

The union will approach Provincial Secretary Ernie Hall as soon as he returns from a brief vacation.

Commenting on the new bargaining rights legislation, introduced into the legislature Wednesday but held over for approval until the fall session, Fryer said the union is generally happy.

He agreed with Hall that the legislation is the "most progressive for public employees in North America."

With the delay in implementation until the fall, the union's executive, meeting Thursday in Victoria, decided to appoint a committee to prepare a brief "outlining our concern and suggestions for changes."

He said the union is "rather unhappy" with all the areas excluded from collective bargaining, including pensions, promotional policy and classifications.

It was unacceptable to the union that years of service with the government would not be a criteria in making promotions.

The present classification test of collective bargaining" system "wouldn't stand the and pensions should be negotiable because it is the employees' money, he said.

Fryer said the government's decision to permit civil servants to have the options of strike right or voluntary arbitration is "a very major step . . . a courageous step to recommend the right to strike for public employees.

"But you can't have collective bargaining without the right to strike. Our people will be much less inclined to use it than if they were denied the strike right."

JEUNE BROS.
FOR
CLIMBING

Gov't Insurance Becomes Fact

Highways Minister Robert Strachan Thursday became the president and chairman of the board of what is expected to be the largest insurance company in Canada when legislation establishing the Insurance Corporation of B.C. was formally proclaimed.

The corporation was legally created with the signature of Lt.-Gov. Walter Owen on the ICBC Act, the last piece of legislation passed by the legislature before it prorogued Wednesday evening.

Also appointed to the board were Health Minister Dennis Cooke, formerly the Western Canada manager of a major life insurance company, and Norman Bortnick, former treasurer of the Saskatchewan government insurance office.

The ICBC is a crown corporation which will market the province's automobile insurance plan, which is a "universal compulsory" plan, and sell general insurance as well in competition with existing companies.

It has a head start in the general insurance field, since the cabinet may order any municipality, school or hospital board, and any organization or society which received grants from the government or has borrowing guaranteed by the province, to buy their insurance from the ICBC.

A press release from Strachan's department said the corporation is expected to underwrite a total of about $175 million in auto and general insurance policies in its first year of operation, which starts March 1 next year.

Vancouver is the site of the head office of the new corporation, it said.

capital scene

Lecture on Joseph Conrad by Gerald Morgan, sponsored by the Maritime Museum, Wednesday, April 14, at 8 p.m., in the Museum Library.

The Royal Commonwealth Society and English Speaking Union joint meeting Tuesday, April 24, at 8 p.m., at the Colony Inn with speech by Dr. Frank Darvall on the Commonwealth-U.S. Partnership.

Malahat South Jaycees will hold a trading post in the parking lot of Western Speedway on Sundays of May 6, 20 and 27 between the hours of 10 a.m. to 4 p.m.

Building Inspectors Association of B.C., annual conference at the Imperial Inn on May 9, 10 and 11. A lawyer will be present to discuss the legal aspects of building inspections.

Slade Gorton, attorney-general of the State of Washington, will be guest speaker at a dinner meeting of the Canadian Institute of International Affairs, Victoria branch, Saturday, April 28, at 6:30 p.m. at the University of Victoria.

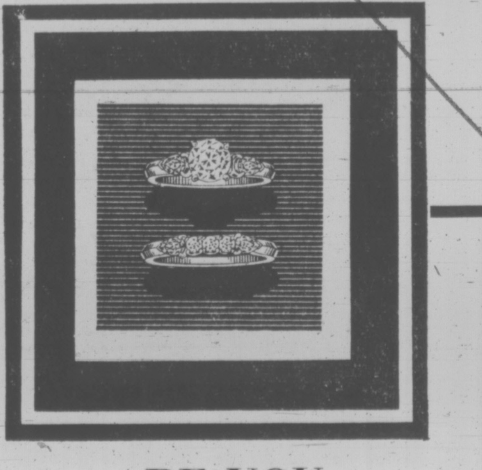

ARE YOU BECOMING ENGAGED?

Before you choose the all-important ring we'd be very pleased to have you both come in and see us !

As British Columbia's oldest established diamond specialists our advice will be very helpful to you. And you'll discover that though we're "old" in terms of diamond knowledge — we're young-at-heart, and up-to-the minute in stocking the newest and most flattering styles in engagement rings.

Never before have we had such a fine selection ! You'll find a ring she loves . . . in your price range.

Diamond Rings from $125.00

Grassie Fairbanks
Since 1885

1209 Douglas 385-1911

MONDAY SPECIALS

OPEN MONDAY 8:30 to 5:30 p.m.

COLONIAL "VILAS" FURNITURE

SPECIAL NOTICE TO COLONIAL CUSTOMERS

Vilas

We invite all Victoria and Island Colonial Customers to place your orders for colonial Furniture with us now for immediate delivery on merchandise in our stock or for later delivery in the fall.
There is a serious shortage — Don't be disappointed on not getting your furniture when you want it — Order now and take advantage of the current Vilas prices.

★ **ALL FURNITURE** Items are made from clear seasoned and kiln dried, selected Hard Rock Maple.
★ **All case goods** are dust proofed plus the fronts and backs of all drawers have dovetailed joints.
★ **Vilas** features the exclusive "Vilas Seal" satin-finish — resists all stains.
★ **Vilas** quality started in 1870 — Vilas heritage-Craftsmanship a proud heritage.
★ See Victoria's largest display of Vilas NOW. Candlelight Colonial color.

DINING ROOM EXTENSION TABLES Large 29"x38"x60" 247.00
SPOOL BACK SIDE CHAIRS 39.50
BUFFET BASE 3 DRAWERS 3 Doors 277.00

Double Dresser Base	170.00
Mirror for Dresser	59.50
4 Drawer Chest	211.00
Headboards, 39" or 48"	57.00
Night Tables	63.50
Vilas 2-Pce. Chesterfield Suite	495.00

PLUS MANY OTHER TABLES, DESKS AND BOOKCASES

TV TRAYS

4-pce. metal TV Trays. 3 patterns to choose— 9.95

4-pce. fibreglass TV Trays— 15.99

Walnut Style TV Trays— 15.50

Walnut TV Trays with gold medallion design. Compact stand— 27.99

Three styles of Walnut TV Trays to choose from— 19.99 to 25.99

Deluxe "BURLWOOD" TV Trays— 38.99

DRAPERY

TEXTURED ANTIQUE SATIN
Special purchase of lovely dual tone textured antique satin for maximum effect at your windows. Fine color assortment. 48" wide. EXTRA SPECIAL, yd. 2.98

PRESHRUNK COTTON FABRIC
Textured cottons with distinctive cracked ice effect reduced for thrifty Monday shoppers. Great for draperies or slipcovers. Excellent range of solid colors. 48" wide. SPECIAL, yd. 1.79

UPHOLSTERY VINYL
Easy to use expandable vinyl for many home projects. Heavy weight with sateen backing. Colors of Black, Parchment, Gold, Avocado, Brown and Tangerine. 54" wide. SPECIAL, yd. 3.19

TRULON CURTAINS
Attractive bulky woven rayon and polyester trulon lace curtains to enhance your windows. Colors of White and Beige. Extra wide, 60"x81". SPECIAL, ea. 5.88

OVAL SHAG RUGS
Looking for hard-to-find oval rugs. Long wearing nylon yarn locked into a heavy braided base, these smart rugs furnish well, and last and last. Lovely 2 toned colors.

2'x4'	8.29	8'x10'	81.49
3'x5'	12.49	9'x12'	107.98
4'x6'	20.98	8' Round	67.98
6'x9'	63.49		

Sizes are approximate.

FLOOR COVERINGS

BATH MAT SETS
2-pce., machine washable, non-skid. Set 3.49

OUTDOOR RUNNER, 27"
"IRONSIDES". Smart new loop construction and a choice of newly blended 2-tone colors. Lin. yd. 3.98
Green/Gold, Green/Blue, Orange/Gold.

"EASY GRASS", 27"
Looks just like grass. Great for balconies porches, stairs, sidewalks. Makes a good door mat. Very durable. ONLY, lin. yd. 5.97

KITCHEN CARPETING
Join the increasing number of people who are enjoying kitchen carpeting designs and colors: Thick, decorative, comfortable, built-in undercushion. Spills do wipe up. Big choice. Sq. yd. 10.95

NEW CHOICES IN SHAGS
New effects and beauty in new styles are on display. If you are shopping for shags, drop in and have our staff show you the new lines such as:

"FASCINATION"
Short, luxurious, plushy shag. 2 toned California colors. Sq. yd. 10.88

"SHEER LUXURY"
15 lovely colors, dense medium length pile. Sq. yd. 14.88

"SIERRA DAWN"
Beautiful pattern effect. Medium length. Brilliantly blended colors. Sq. yd. 14.95

AND MANY OTHERS

ELECTROHOME
FACTORY AUTHORIZED
CLEARANCE

20" ELECTROBRITE SUPER rectangular Color picture tube with the new C12 transistorized chassis. Electromatic controls include Electrolok — Electrotint and Electrocolor.

MODEL CAPRI STAND EXTRA $498

MANY OTHER ELECTROHOMES ON DISPLAY AT GREAT REDUCTIONS

ELECTROHOME

737 Yates St. Downtown 382-5111 STANDARD FURNITURE

Victoria Times

SATURDAY, APRIL 21, 1973

GORDON BELL
Managing Editor

STUART UNDERHILL
Publisher

BRIAN TOBIN
Editor

Resurrection

Eastertime in the modern world of scientific discovery, nuclear force, space exploration, and vast social and economic movements that alter and frequently reject the traditional beliefs of centuries, must appear in many ways as an anomaly. Yet from another viewpoint the parallel is clear and the hope is vibrant.

The original Easter, which on the spiritual plane thrillingly restored all that had seemed totally lost so short a time before, is constantly re-enacted in our lives at a more human level. We find, even in the midst of the most depressing moral events in the world, a resurrection of moral values when they seemed to have been extinguished. Throughout history, the horrors of man's inhumanity to man — the ancient slaughters, the St. Bartholomew's Eves, the Auschwitzes and Buchenwalds, the My Lais, the continuing sadism of groups and individuals in a thousand manifestations — invariably have been followed by a resurgence of human rejection and anger, by a reaffirmation of moral principle and effort, which goes far to counteract the evil which brought it renewed expression.

The moral schizophrenia which has hampered man's rise from the mire is still with us, but the evil side of his nature never triumphs entirely even though the good side can never claim that the battle is over.

The point is that the good does arise when the extremity is reached: there is always a segment of an individual's nature, certainly a segment of the larger body of society, which in the end revolts against the periodic ascendency of man's lower nature, and gives humanity hope of a better future. Whether or not that future is ever realized, the struggle is real and the hope is essential.

Thus, even in a world grown sceptical and materialistic, the Easter symbol is viable and relevant. While there is hope there is life.

Church at Spences Bridge, B.C. — Mrs. Nicholas Morant

Now It's 'Stopping Out'

While enrolment of full-time undergrads at the University of Victoria has dropped consistently from the 5,070 peak in 1969-70 to the present 4,163 and a continued decrease is forecast, student bodies at American colleges and universities have continued to grow. But the pace has been slowing, and recessions are anticipated after 1978.

In both countries economics, reduction of job opportunities for working students, and diminishing hopes that a degree will lead on to fortune, are factors in the trend.

A new phenomenon is called "stopping out." New Jersey's education chancellor Ralph A. Dungan describes the inclination of students to take leave of the classroom as a movement by some to "get their heads together" by travelling or working. The students, as well as the professors, are taking sabbaticals. In the majority of instances, provision is made for them to return to studies when and if they want — and in some quarters, in Victoria as in other university towns, the trend is viewed with sympathy.

Serious students, returning after "stopping out," should bring back to formal classes a greater maturity and understanding of what they want and how they intend to work toward their objectives. There should be among them fewer young people making an automatic progression from secondary schools up through college or university without being quite sure of their goals.

The "stop-outs" are not regarded as drop-outs, but as young men and women seeking a larger portion of life experience, including work experience, than study alone offers them.

There could be a qualified parallel here to the young men who interrupted their educations to serve in the Second World War, and resumed studies as veterans with a better appreciation of where they wanted to go and with the determination to reach their academic destinations.

Reason and Light?

Students of the socio-political scene in California years hence may be less impressed by the fact that Bobby Seale, one-time leader in the Black Panther movement, forced incumbent Republican John Reading into a run-off election for the mayoralty of Oakland than in the role Seale had assumed in achieving that result.

Here was the young man, whose trials on serious charges claimed international attention, regaining the spotlight with an effective campaign for serious office and apparently depending on the support of a majority of law-abiding citizens. Circumstances helped him in several ways.

Oakland's black population has jumped to 35 percent of the total — a gain of 9 per cent since 1960, and a number of former black militants have moved in new directions in recent years, achieving significant success. They have returned to legitimate political processes, substituted logic for argument of violence and have impressed voters sufficiently to attract support from many who, a few years ago, would have turned their backs upon such stigmatized aspirants.

This could be another sign of the swing from violence as an instrument of social change and the recognition by ex-militants that there are more persuasive methods of effecting social reform.

Less hate and a substantial increase in reason have been shown by Bobby Seale. The change was effective enough to provide a challenge to a popular mayor. That should be an idex of changing times and changing attitudes. The example should be apparent to others who have resorted to violence as a social catalyst.

ART STOTT

In the Dust of Pigeon-Holes

No doubt Robert Burns made a valid point when he noted that "the best laid schemes of mice and men gang aft a-gley". But if you're looking for community plans, don't search the files under the heading "A-gley". Just look in the official pigeon-holes in desks of decision makers involved in drafting programs for the future.

If anyone talks these days of the post-war rehabilitation projects collected by the provincial government under the direction of the late Harry Perry, I haven't heard the discussion. Yet more than a quarter of a century ago, the planners were busy at their drafting boards conceiving any number of improvements that could be made to various areas in British Columbia. Plans, like spring flowers at this season, were busting out all over.

Some of them may have been, probably were, implemented. The bulk of the output, however, received wide approval and was laid aside until the time was ripe to proceed. If someone can devise a profitable use for the dust they have since collected, there's a fortune in their exhumation.

Continual Planning

Even before a gas station came up with the plan to erect a pylon carrying a searchlight at the northwest corner of the Causeway — and we watched the light's beams with a certain awe as they roved the velvet sky of night — people had been planning attractions at the Inner Harbor. Francis M. Rattenbury made it big before the turn of the century with the Parliament Buildings. The CPR added appeal with the Empress Hotel and lawns and gardens that have been shrinking in recent years. And at an early date C. H. Topp provided the basis for development by designing the Causeway itself, modifying it with the small section jutting into the harbor when the retaining wall bulged dangerously under pressure from the fill dredged into the former mudflats behind it.

The small basin became a picture postcard, showing the Buildings, the hotel, the emerald lawns and a CPR Triangle run ferry at the dock, its distinctive yellow-buff funnel with black top adding color.

There were certain flaws in this demi-Eden. At low tide that "something in the air" wasn't ozone, and the exposed mud at the Causeway base wasn't the stuff of which beauty packs were made. Still, if you ignored the old chemical works and other industrial installations, the harbor gave Victoria as fine a front door as you'd find in most parts of the world.

'Mud, mud, glorious mud'

We've been improving the harbor, in fact and in speculation, since Indians dragged their dugouts ashore below what is now Belville, for their clam bakes. In turn came the James Bay Bridge, the Bird Cages and — in the spirits of things — the Belmont Saloon.

The process continues. Now we're considering an expert's concept that is as new as the plan drafted by the late Dunc Kennedy, former city building inspector, for Mr. Perry's collection of schemes. The Kennedy plan carried its just-above-water-level promenade below the wall itself, complete, if memory serves, with an aquarium. The aquarium came by relative accident in a slightly different location years later. One of the attractions of that proposal — and it is extended to the new one — lay in its provision of cover for the mud at low tide, thereby avoiding that over-sulphurous air conditioning.

Proper, of course, that plans should be up-dated. When experts are engaged for such work, it puts more money into circulation. And, in modern thinking that seems to be growing a bit shopworn, what could anyone know about such things a generation ago?

Differing Opinions

But there's one serious drawback to planning — apart from its inclination to overstock official pigeon-holes with parchment, or foolscap. It encounters differences of opinion. Differences occur among the planners themselves. They seem to occur even more frequently among bodies which decide on the adoption of plans. Whatever scheme is broached, it cannot appeal to everyone. Some people like highrises, and plan accordingly. Some detest highrises and plan lawns.

One school of thought favors cutting down more trees and growing more people. Another tends to the idea that people should be cut down and more trees grown. In what we call a democracy, the problem is intensified. Everybody is entitled to his say — and says it in large vocal volume.

In classical times, the guy bankrolling the job decided what he wanted and the person commissioned to do it followed instructions — or appeared to. No bone-headed artist-architect could build a dome without a supporting column if the man with the money decided a column was essential. So the column was put up, as demanded, even if it didn't quite touch the dome it was supposed to support.

The essential thing, of course is to plan. Without planning, what use would the pigeon-holes serve in official desks and files?

MAURICE WESTERN

More Money for More People

OTTAWA — The government announced its new tithing program on Wednesday, presumably to scatter a little more Easter joy through the ranks of the tax-paying masses.

Earlier this month at Vancouver, in a general discussion of social security, Marc Lalonde included this thought-provoking passage.

"To some extent you could say that one of the major things that government does nowadays is to administer charity. In fact, you might go so far as to say that the government takes your money for the sake of your spiritual well-being. You remember the biblical adage that a man should give a tenth of all he has to charity. Well, upper middle income Canadians probably pay an effective income tax rate of 35 per cent, of which 28 per cent goes to health and welfare. So 28 per cent of the 35 per cent of our income which is tax goes to charity; and 28 per cent of the 35 per cent is 10 per cent, the exact amount of the biblical tithe. So you see, the good Liberal government relieves your conscience."

This is a fascinating discovery, indicative of a new purpose in government. As yet, it has been incompletely grasped by the Minister of National Revenue. He must still be troubled by the state of the public conscience since he permits us to make substantial deductions for charitable purposes; thus preserving for the church or the United Appeal sums which otherwise would go to the good Liberal government.

Blurred Scheme

Even Mr. Lalonde, despite the near-precision of his calculations, is plainly unsatisfied with what he calls a 19th century point of view. Not only does he substitute for charity the term redistribution of wealth; he proposes a new scheme for sharing the wealth which is manifestly large but so blurred about the edges that no prudent official can attach a price tag to it.

The center piece of the scheme is a new family allowances plan. This has been much in the mind of government since the late 1960s when the Economic Council, examining the inherited plan, found itself baffled as to its present purposes and objectives. In fact, the program appears to have originated in calculations of various financial experts who feared a post-war depression and saw in the allowances a method of distributing purchasing power widely through the economy.

In a later report, dealing with rapidly expanding government expenditures, the Council warned: "One of the most important implications of our estimates is that major new government spending programs requiring large additional resources can only be accommodated through large cutbacks in existing programs, through greatly increased efficiency in major government programs . . . or through tax increases leading to a larger shift of resources than we have indicated from the private — mainly the consumer — sector to the government sector of the economy."

The government, impressed by these observations and warnings, vowed to redirect resources — concentrating them on families demonstrably in need of allowances. In addition to redirecting resources, it proposed in a policy paper of 1970 to sweeten them with an additional $100 millions from the taxpayers. Further sweetening was added in the bills that came to Parliament.

In the debates on FISP, which were not pressed to a conclusion last summer, the NDP came out strongly for the principle of universality. Thus it is not surprising that the government, now dependent on NDP support, has had another change of heart.

Allowances are to be tripled, made taxable, and will remain universal. Thus the cost is to rise steeply to about $1.8 billions. Of this, about $350 millions will be recovered through the taxation of allowances. The net increase will thus be about $810 millions and must come from general taxation, as does the $640 million now being paid out under the old scheme.

MARC LALONDE
. . . hopefully imaginative

Officials, keeping their eyes fixed firmly on the payouts, are able to say that benefits will linger into quite high income brackets. They are reticent about the contribution made through general taxation. Robin Hood will call twice on the middle-income taxpayer; first to take back the payment and then to collect tithe. The conscience of the individual, involuntary giver should be further eased as payments escalate in accordance with the new philosophy of living with inflation.

What is to be observed here is the operation of a principle of growth between the moment when the government is struck with a glorious new idea and the moment of implementation. It is only reasonable to assume that the same principle will operate in respect to the new guaranteed income proposals which the government is to negotiate with the provinces.

According to the paper, the new overall approach to social security is to be gradually implemented over three to five years within existing tax levels. Evidently family allowances are exceptional because the government hopes to have them in place by January, 1974.

Mr. Lalonde describes his new approach as comprehensive, logical and "hopefully imaginative." The financing seems to be hopefully imaginative too. Thus the shift from social assistance to income supplementation is to be effected in such a way as to shed disincentives and create positive incentives to the earning of income from work. The government is staunchly for the work ethic, scattering a few qualifications along the way, and officials take the hopeful view that the new program could result in economies in the long run.

Since it must all be worked out with the provinces (and long lists of questions follow the various propositions) the costs are beyond determination. In such matters details are important and things may go wrong, as happened with the unemployment insurance scheme. Much of the hope seems to originate in confidence that revenues will rise and that growth will serve its essential purpose as seen through official eyes of permitting governments to make ever larger distributions in the interests of national unity.

Widespread Variations

Speaking in Vancouver, Mr. Lalonde mentioned "the fact that no country can exist as an entity if it is subject to widespread variations in the wealth of different regions." Obviously, Canada is not a country like the others, because we have existed in that state ever since Confederation.

Ministers of Health and Welfare are seldom as precise as Mr. Lalonde was when he reported in the Vancouver speech on our present and unreformed tithing arrangements. Nor, indeed, does the present minister invariably match that performance. Thus, the sixth of his 14 propositions for sharing the wealth is worded as follows:

"That the incomes of those who are working but whose incomes are inadequate by reason of family size, even after the increase in family allowances proposed above, or by reason of the nature of their employment, (low-paying self-employment or intermittent or partial employment) should be supplemented under a single, general income supplementation plan, with built-in work incentives."

Two phrases here are emphasized in special type: "By reason of family size" and "by reason of the nature of their employment."

But what is the first question listed for discussion under this proposition?

"Would everyone be entitled to the benefits of such a universal income supplementation plan, or should it be restricted to families with dependent children and to single individuals and couples who have established themselves in the labor force e.g. over 35 years of age and with a certain defined number of years in the labor force?"

Perhaps in this highly political Ottawa season, Mr. Lalonde was distracted in his guaranteed income work.

A Nature Ramble With Skipper

FREEMAN KING

Go for a drive along the Old West Road, then along Mt. Newton Crossroad and back along Center and Oldfield roads.

The scenery is now perhaps at its very best. Everywhere you look the new green leaves show their different shades and many wonderful flowers are in bloom.

In some areas the flowering dogwood is in full glory and others will be out in a few days.

In this district the homes are extremely well kept and the flower gardens are showing a riot of color, each with its own particular pattern.

The meadows and pastures are a bright green and in many places the cattle and sheep graze in contentment. Where the land is being cultivated, the freshly turned earth links man to the natural processes of living.

Where the loganberries on their wires are in orderly rows, tidy, clean and fresh, the patience and knowledge of the growers are indicated. The lines of strawberry plants, which soon will be in flower then with fruit, promise the delight of strawberries and cream.

Driving along, one cannot but feel that he, too, is a part of this rich agricultural land and surely must know that man cannot live without it. Farming and the growing of food crops must go on at all costs.

It is very encouraging to see that in many places the farmers have preserved their low, wet lands and made them into reservoirs to hold the precious water for irrigation when the hot summer dries out the land. These ponds also provide homes for some waterfowl and a place where certain insects can survive. They in turn help to supply pollinators for the field crops.

As you drive along, notice the wonderful so-called "wild" plants and flowers that grow beside the road and in the hedgerows. They are a part of our life and we would be poorer without them.

As we see the different habitats and the different communities of growing things, do we realize that each one fits into the great pattern of the world and that mankind is but a very tiny part of the whole scheme of life itself?

VICTORIA TIMES, established 1884, is published every afternoon except Sunday by the Times Publishers, Limited, 2621 Douglas Street, Victoria, B.C. Second class mail registration No. 0625. All undelivered copies and notices of change of address to be sent to the above address. The Canadian Press is exclusively entitled to reprint the local news published herein.

Kenya Next to Throw Out Asian Population?

By PATRICK MARNHAM
New Statesman

NAIROBI — There is no doubt that Kenya means to expel its Asian community. The 35,000 British passport holders will be "absorbed" by Britain within five years, an arrangement confirmed by last month's aid agreement increasing British aid from $25 million to $45 million.

That leaves 65,000 Kenyan citizens who presumably will return to India, which has said it will take them as a last resort.

"Don't be in two minds about it," said one cheerful African in the government, "the future of the Indian here is very dicy. He is compartmentalised, even within his own community. Like the Jew he cannot integrate and he bases his whole life on a foreign religion. The climate is increasingly unfavorable for him. He is identified as an man who wants a money monopoly going to India or England."

AMIN

The current program of "Kenyanisation" means the replacement of a largely Asian or European middle class with a new African middle class inheriting, in many cases, the old colonial rates of pay and colonial standard of living.

The argument about building this middle class diverts attention from what may be the real reason for the expulsions. Kenya has more tribes than any other African country of comparablet size. In the absence of an external threat, the idea of national unity is hard to maintain.

Any political issue which joins the nation has a ready appeal; the scape-goat has a role to play. The expulsion of an alien middle class is, as General Amin realised, a popular and unifying move.

Recently Amin also showed the strength of East African tribal feeling. Last month a number of Kenyan East African Railway officials disappeared in Kampala. Railway trade unionists in Nairobi protested strongly about the fate of their fellow members. Amin's response was to portray the affair as "a Luo plot" to undermine his regime, and to hint that if the matter was not dropped the 50,000 Luo in Uganda, who operate mainly as small traders, would lose their licences and be forced to leave.

It was true that most of the men who had disappeared, like their union leaders in Nairobi, were Luo; in Kenya the Luo have tended to dominate the unions, just as the Kikuyu have tended to dominate the professions and administration.

But in Kenya to talk of tribalism in public is, to say the least, in bad taste. As a result of Amin's tactics the matter was effectively dropped. The Ugandan Luo continue to trade and the disappearing railwaymen remain a mystery.

If Amin's intention was to divide Kenyan opinion he may have succeeded. There remained a feeling among prominent Luo that, had the lost men been Kikuyu, Amin would not have got away with it.

Kenyatta's solution to tribal disputes was to build one political party, the Kenya African National Union (KANU), on equal Kikuyu and Luo support. The remaining minority tribes have tended to look to the Vice-President, Daniel Moi, for leadership and a voice in government. But with the departure in death or disgrace of the two leading Luo, Tom Mboya and Oginga Odinga, the Kikuyu-Luo balance has looked lopsided. As long as the President remains in office no one expects a dramatic change.

KENYATTA

Perhaps when Kenyatta goes the stability he has built will prove as durable as Haitian despotism after the death of Papa Doc. That stability rests on the economic importance to all East Africa of the port of Mombasa (now more useful than ever since Zambia closed its Rhodesian border) and on a booming tourist trade. The first direct conflict between Kenyanisation and the economic status quo may come when the tourist industry is taken over.

At the moment it is possible for the average package tourist or big-spending game hunter to enter and leave Kenya almost without realising that he is in a black African state.

Wherever he goes his fellow guests or customers will be mainly European or Asian. With the exception of custom officials and policemen the only Africans he meets will be waiters or night watchmen or taxi drivers. And the expatriate whites, with their rooted belief in "the incapacity of the African", will encourage his preconceptions about European superiority.

Kenya's immediate future looks as prosperous as its immediate past. Lacking both the erratic visions of Idi Amin and the fine, ideological cutting edge of Julius Nyerere, the Kenyan regime is modest in its ambition.

"We mean to make Kenya the Switzerland of Africa in every sense be it political stability or personal safety, financial solidity or economic advancement," said the Foreign Minister, Dr. Mungai, in London earlier this month.

MBOYA

The trouble with Switzerlands, whether inside or outside Europe, is that they tend to become centres of financial privilege as well as personal safety.

Abortion: Rational Debate Out of the Window

By DENNIS JOHNSON
Manchester Guardian

Rational thought has given way to nonsense and something very near to hysteria in the debate going on in Britain about the morality and effects of the Abortion Act which, according to the slogan of its opponents a little while ago, has made London "the abortion capital of the world."

Perhaps rational thought cannot last very long when masses of people are ranged in diametric opposition on so fundamental an issue. Once expressions such as "the sanctity of human life" come to be applied, whether rightly or wrongly, to an unborn foetus, a basis of hard logic is almost impossible to maintain.

A definition of when human life begins has to rest on anything from religious conviction to an unsatisfactory scientific assessment, unsatisfactory because it is hard to resist a claim that human life begins when an individual human form starts to grow.

* * *

Even so, the mudslinging that has now begun between those who want to repeal or amend the act and those who believe that abortion should be still more readily available as part of the "women's right to choose" is damaging both causes equally.

In public speeches, the argument for repeal or amendment is being expressed as the alternative to advocating an ultimate system of charnel houses for unwanted human beings. The argument for a more "liberal" attitude is being screeched from the footpaths, as though it were an attack on scab labor, and put in terms that are offensive to millions with deep moral and religious beliefs.

On Sunday, March 25, the Society for the Protection of Unborn Children, which organizes much of the opposition to the act, staged a massive demonstration in Manchester in which more than 60,000 people — some claimed nearer 100,000 — took part.

This was the second demonstration organized by the society and was larger than the first, which was held in Liverpool last May.

Apart from some fisticuffs during a counter-demonstration towards the end of the day, it was entirely a peaceful event, almost to the point of anti-climax, and was clearly the outcome of some very assiduous organizing over the past year. That is in no way to diminish its significance, because those present included thousands who had travelled from Scotland and the south of England simply to make their feelings clear by standing in the squally showers and walking two miles in procession to the city centre.

MUGGERIDGE
. . . 'broiler houses'

What they heard from the platform at the rally were excesses which put the debate into the world of fantasy. Here are two examples:

Mr. Leo Abse, MP for Pontypool: "No distinction can be made between the violence of the professional Harley Street abortionist wresting his tax-free cash payments out of women in difficulties, and the mugger on the street. The one uses the scalpel and needle, the other the brick and the boot. Both are near psychopathic and both are releasing their aggression on the innocent: the one releasing it on an unborn child and a bewildered mother, the other on the helpless aged.

* * *

"Both are prepared, without remorse, to kill for money. The only difference between them is that the teenage mugger, who is the product of a deprived home, is sentenced to 20 years' imprisonment, (a current cause celebre) while the doctor, who is the product of an expensive state-provided medical education, has the full protection of the law."

Mr. Malcolm Muggeridge, journalist, television performer, and advocate in recent years of an individualistic Christianity: "I would like to think that if I were the only man left in the world who believed in the cause that has brought us together here, I should still find it worthwhile to stand up and . . . denounce those who see our generation as just a productive process, to be fostered or abated like any other — poultry, or pigs, or mangelwurzels — in accordance with our material circumstances . . . I can see it all, broiler houses in chromium and glass, climbing into the sky for men, not fowl. Computers working out our mortal destiny as beautifully as they do the census, or the trade returns."

* * *

The case for the act — and for liberalizing of the whole approach to abortion and contraception — used to be put in very simple terms.

What, we were asked, was the justification for insisting on the birth of "unwanted children" (a distasteful phrase, though it has a cruel clarity) which could, and did, lead to untold misery and hardship? There was certainly enough evidence around to substantiate at least the social basis on which this question was asked. Poverty, deprivation, and ill health are hard enough to bear without the arrival of unplanned children, both for the individuals concerned and for the society in which they live.

Of course, the humanitarian point was made often enough that even "unwanted children" can grow to be wanted and to be loved, in the most unexpected circumstances. But it was not necessary to agree with the case for unrestricted abortion to acknowledge that no civilized society sought to perpetuate or intensify human hardship.

Now, however, the advocates of women's rights are beginning to impersonalize the problem, to change it from a recognizable humanitarian concern into one of population control and even pollution control. Abortion on demand, it is argued, is not only an essential human right but an aid to economic management, like contraception.

This, whether the pro-abortionists think it important or not, drives a dagger into the heart of millions who might support the principle of abortion as a human freedom, even though they would not resort to it themselves.

The National Secular Society, which is not normally prone to gratuitously offensive comments, widened the rift considerably in a press release issued before the demonstration.

"It is not clear," said the society, "whether the choice of the date for this rally has any religious significance, for March 25, Lady Day, traditionally commemorates the miraculous impregnation of a Jewish virgin nearly 2,000 years ago. Had abortion then been more readily available, humanity might have been spared the miseries inflicted on it by Christianity."

* * *

There are still millions of people in so-called Christendom who believe that it is not Christianity which has inflicted such misery on the world but the use to which mankind has put it.

It is a matter for theological argument whether a Christian case can be made for abortion and under what conditions, but the argument cannot be advanced by pouring scorn on Christianity itself. Nor can avowed Christians hope to win any worthwhile battle by indulging themselves as widely as some did in Manchester.

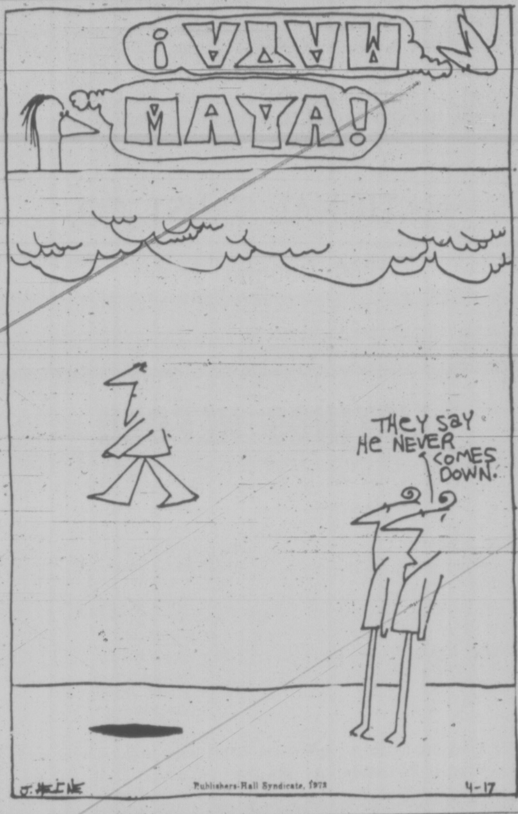

Chewing Gum of the Mind

RUSSELL BAKER

For two weeks we listened to the top forty. Some songs we heard a hundred times and the lyrics were still indecipherable. There was one about a night the lights went out in Georgia, and the plot was so involved and the singer's diction so bad that even after those two weeks in the room with that radio it is impossible to tell what happened that dark Georgia night.

After awhile the unintelligibility of the thing became alluring. We began to look forward to another rendition for the chance it would give us to tackle the puzzle again, just as we used to go see The Big Sleep every time it came to town because we were never able to figure out who did it, or for that matter, what had been done, even after Bogart had solved the case.

It was a violent song. Murder, treachery, betrayal, injustice and hanging were some of the ingredients. There was also a message; to wit, that innocent defendants in murder cases should not trust their lives to second-rate lawyers. We Perry Mason fans didn't need a song to tell us that.

Prison was also in the background of the song played most often. It was a huge success, the radio kept saying. This was not surprising, for it was built around four great round vowels — three O's and an E — which made it as simple on the ear as a child's howl or an Italian aria.

It's story, however, was asinine in the extreme. The narrator, male, had been freed from prison and was en route home by bus. He had sent his beloved a letter telling her that freedom impended and suggesting that she might or might not wish to renew their relationship.

If she did, his letter had instructed her, she should tie a ribbon — and it had to be yellow — around an aged oak tree. If he did not see a ribbon when the bus passed the tree, he had told her, he would ride on out of her life.

After the songs of the 1960's, which dealt so openly with life, this nonsense about convicts, yellow ribbons and oak trees suggests that musically, as well as well as politically, we are well into the Hapsburg reaction.

In the first place, no convict, or anyone else, would entrust such a vital message to today's treacherous mails. In the second place, people of the marrying age today never write letters anyhow; they always telephone. In the third place, any convict would know the instructions were absurd, at the rate the highway industry is working, any specified oak tree visible from a bus route will almost certainly have been cut down for an access ramp while the writer is doing his time.

There was a lot of such sentimentality in the top forty.

Danny's Song, although performed in the breathy guitar crooner style which characterizes everything, took us back to Tea for Two. A self-satisfied newly married couple, of whom the narrator is one, think they are going to have a male child who will be as insouciant and nice as they are.

Although broke, they are untroubled, for the wife brings a joyous tear to her husband's eye at rising each morning by assuring him that everything will be fine.

The new wife in Tea for Two had a good bit in common with the feminine Pangloss in Danny's Song. Upon waking, she baked a sugar cake for her husband to take to the office to show the boys.

We were never told what he did with those matutinal sugar cakes, or what the boys said about him when he wasn't there, which must have been side-splitting. On both songs, sentimentality — "warmed-over passion," someone has called it — sweeps all good sense from the field.

The most disturbing song was the plaint of an apparently dangerous paranoidal girl who tells us that while listening to a guitar crooner, she realized that he was killing her with his singing. Her lines about being murdered by the young man's song are repeated until they become maddeningly boring, and one is left to wonder whether this singing lady has murdered the poor crooner while in the grip of her delusion, or whether this very radio should not be silenced at this very moment.

Can this be a fresh way of prying musically into the mind, one of the popular balladeer's favorite subjects? In recent years, popular song's obsession with the mind has produced such tortured metaphors as canyons of the mind, rivers of the mind, windows of the mind, pearls of the mind and skyscrapers of the mind, but not chewing gum of the mind, which is what a lot of these lyrics seem to be.

Jesus, although still big on Broadway, was down in the song charts, showing strength only in I Knew Jesus Before He Made it Big on Broadway, or some such title. The most frequently played song with spiritual tendencies was a young man's prayer to escape the confusion of the world by losing himself in rock 'n' roll.

As usual, we discovered, the golden oldies were still the best, just as they always have been. But shocked, we discovered that the golden oldies that had become the best were Jerry Lee Lewis singing Drinkin' Wine Spodee-O-Dee from the 1950's and the Beatles almost anything.

There we were, the two of us, happy and beaming about Jerry Lee Lewis and Ringo et al., still riding the crest of the last wave. As usual.

(New York Times)

ATOMIC RAYS USED TO BURN POLLUTANTS

TOKYO (Reuter — Japanese scientists have developed a method of eliminating two major air pollutants — nitrogen oxide and sulphur dioxide — given off by burning heavy oil.

They use atomic rays.

The Japan Atomic Energy Research Institute and Ebara Manufacturing Co. say the pollutants are vitually eliminated when electron rays are applied continuously to the exhaust gas.

The two chemicals are reduced to small particles which can be collected as dust.

REAL ESTATE APPRAISALS

"For All Purposes"

384-8126

THE APPRAISAL DIVISION

Pemberton, Holmes Ltd.

1002 Government Street

Since 1887

CARD-CARRYING members of the American Contract Bridge League are wrapped in deep concentration this week at the Empress Hotel as more than 1,000 enthusiasts of all ages compete in the B.C. Regional Bridge Tournament. The games, which started Tuesday and continue until Easter Monday, attracted players from as far away as South Carolina. (John McKay photo.)

Largest Still Ever Raided by Police

KNOXVILLE, Tenn. (AP) — Federal agents have raided a moonshine whisky still so large they say they will need private help to destroy it.

"I am positive this is the largest still ever seized in Tennessee and possibly the largest in the U.S.," said Charles Riddle, agent in charge.

Riddle said the still had a capacity of 15,227 gallons and could run off 4,000 gallons of moonshine a day.

"At the rate of $10.50 tax on a gallon of whisky, this was a tax loss to the government of $40,200 a day," Riddle said.

The still is so large, Riddle said, the government is arranging with a private contractor to destroy it.

The still, described by Riddle as "an elaborate push-button operation," was located between Jefferson City and Dandridge in Jefferson County.

Riddle said Eugene Butler and Alma Jean Butler, both of Cosby, Tenn., were arrested and charged with possessing a moonshine still and possessing illicit liquor. They posted $1,000 bond each and were released.

Riddle estimated the still had been in operation about four months.

WANTED By Loving Wife

A portrait of my husband for Mother's Day, May 13. Please, husband, call SVENDSEN'S STUDIO, 598-2131

today and make your appointment. There's nothing I'd like more for Mother's Day than a portrait of you. And please have it taken at Svendsen's Studio; they do such outstanding work with he-man portraits.

National Trust ESTABLISHED 1898

WE HAVE TWO OPENINGS

In our highly productive Commercial Department. Better than average commission split, generous advertising and promotion allowance. This is an excellent opportunity for realtors, specializing in investment, commercial and industrial properties. All inquiries in strict confidence. Call H. HEGEN at 388-5451.

NATIONAL TRUST CO.

1280 Douglas Street

Tips on MOVING

We'll help you with all the worrisome details, remind you to notify the newsboys as well as the utility people, and we'll handle your things as if they were our own.

When you need the right people in the right place at the right time call us.

USE YOUR CHARGEX FOR LOCAL MOVING

CHARGEX

"Remember we move families . . . not just furniture."

"Atlantic to the Pacific Dowell's Are Terrific".

DOWELL'S MOVING & STORAGE

384-7191

AGENT / ALLIED VAN LINES

Privately Owned Bus Lines Face Boom-or-Bust Future

By WAYNE HARDING
Times Staff

It will be boom or bust for the Capital Region's two privately-owned suburban bus services when a new regional transit system gets under way.

The lines are Pacific Commuter, which serves the Saanich Peninsula, and South West Coach Lines, operating from Colwood to Sooke.

These small companies complement the service provided by B.C. Hydro buses operating in the more densely populated, and therefore more lucrative, area which doesn't go much beyond four miles of Victoria city hall.

"We're the deadwood runs," says Pacific Commuter president Wayne McArthur. "We're what was left over" after Vancouver Island Coach Lines gave up its south-of-the-Malahat local runs — picking for itself "the cream of the crop."

As services to low-density markets but with relatively short and therefore expensive runs, the two companies are naturally marginal operations.

But despite the built-in shortcomings of their market, both operators have managed not only to survive but expand their services. It took a combination of personal attention, hard work and inventiveness.

Stressing personal service and clean, comfortable vehicles, South West Coach Lines president James Golightly claims in the past two years to have, in his area, "built bus travel up from last choice to perhaps second choice" behind the private automobile.

South West introduced a dial-a-bus service last summer and now is exploring a "park-and-ride" system.

"When we started our Cordova Bay run," recalls McArthur, "the average passenger load was 1.6 per trip. Now it's between eight and nine passengers per trip. But that took three years to build."

That route worked out. Others, like a run to Deep Cove, failed and had to be abandoned. Now Pacific Commuter is trying a run to Salt Spring Island.

Every new customer has been hard won, both operators find. But with a laissez-faire attitude towards transit of the previous provincial government, things generally looked pretty good for the future. As their markets continued to grow and B.C. Hydro continued to be locked into established route — routes which were first laid out in 1949 — more customers were assured.

But the government has given new emphasis to public transit. James Lorimer, the minister responsible for transit, has set 1974 as the year in which co-ordinated urban transit system will service the Capital and Greater Vancouver regional districts.

The regional district will take over the planning, the municipalities presumably will take over the operating costs (it's still being negotiated) and B.C. Hydro bus lines will be expanded.

That's what causes concern among the private operators.

"You don't have to take very much out of our area and we're dead," comments McArthur.

"The first area to go (to Hydro) would be Colwood, which is our most densely populated area," predicts Golightly.

Neither operator has been approached by the government's new Bureau of Transit which will oversee the new systems.

But the end may not be that certain.

Commenting on Lorimer's transit policy statement provincial transit director Vic Parker told the Times private operators "could very well" provide the spur lines suggested in the government's concept of the urban bus systems.

Golightly agreed: "As far as urban transit is concerned, we feel we would fit in very well," he says.

He would like to see co-ordination of schedules and fares. And he's already approached Hydro on developing some sort of "transfer system" to enable people to pay one fare for a trip involving both South West and Hydro buses. Hydro has been "exceedingly co-operative" but hasn't said yes.

McArthur is less optimistic. A system of "interlining" in which, for example, Pacific Commuter dropped off its passengers at Royal Oak where they could transfer to Hydro bus, might work, he says.

"But as far as Mr. Lorimer going into our area, we wouldn't have a chance. The best thing he could do, in that case, is buy us right out."

LISTINGS NEEDED

During the first 15 days of April we have sold the following properties:

3150 Kingsley	2239 Shelbourne
24 Hampton	3283 Bradford
1898 Forrester	1745 Lillian
2649 Scott	2831 Murray
2847 Rockwell	966 Woodhall
910 Kingsmill	357 Conway
1323 Balmoral	3639 Saanich
489 Fraser	1613 Longacre
1014 Bay	10145 Third (Sidney)
	2763 Vantilberg

As a result of these sales we need new listings and our sales staff is ready, as always, to make good on our promise —

"LIST WITH HENDERSON'S AND START PACKING!"

Call 385-9741 today and the whole staff is at your service.

Bob Gibson	Ken Mann
Bill McCarter	Fred Sutton
Stan Tront	John McCormack
Jack Moen	Ken Henderson
Jack Parker	Humphrey Golby
Bill Rogers	Bus Ryan
Howard Tomlin	John Lukaz
	Leila Ryan

J. A. HENDERSON REALTY LTD.

385-9741 anytime — 1010 Blanshard Street — 385-9741 anytime

IT'S TIME

for you to start thinking about The I.E.O.A. Ninth Annual

Equipment Show

ISLAND EQUIPMENT OWNERS ASSN.

Friday and Saturday, April 27-28, 1973

Esquimalt Municipal Sports Centre

Show open Friday evening at 7:30 p.m.

Friday evening by invitation only

Saturday 10 a.m. - 5 p.m. open to the public

Invitations Available from Your Construction Equipment Dealer or Supplier

CLOVERDALE TOWNHOUSE COURT

991 CLOVERDALE AVENUE — Near Quadra

OPEN FOR VIEWING 2-6 P.M. DAILY

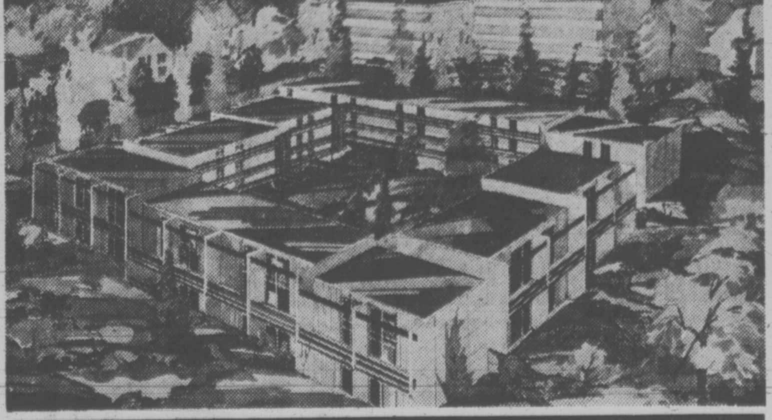

Bachelor Suites from $112.00 — Two-Bedroom Suites from $169.00

Wall-to-Wall Carpets
Ground Floor Patios
Upper Suites Balconies
Laundry Facilities
Close to School
Separate Entrances
On Bus Line
No Pets

IMMEDIATE OCCUPANCY

For Information Phone 385-4611
Or Contact

P.R. BROWN & SONS, LIMITED

762 Fort Street — Phone 385-3435

VICTORIA'S CONDOMINIUM

and

APARTMENT CENTRE

ROYAL ALEXANDRA

1450 BEACH DR.

Prestige units at preferred prices From $28,000

OPEN HOUSE

Daily 1:30 - 4:30 p.m.

Exclusively Presented by

BB BROWN BROS. on Blanshard

385-8771 (Anytime)

7 DAYS ONLY

OR 'TIL PRESENT STOCK IS SOLD—SO HURRY!

Classical Record Sale

Never before has anyone in Victoria offered such a fantastic sale of these records at these low, low prices!

ONLY $2.98 FOR ANY OF THESE $6.29 MARKED RECORDS!

Beethoven: Ode to Joy and Choral Fantasia (Otto Klemperer Cond.)
Handel: Peer Gynt (Patricia Clark, Sheila Armstrong, Halle Orch., Barbirolli)
Handel: Music for the Royal Fireworks (Menuhin Festival Orch., Y. Menuhin)
Greig: Peer Gynt (Patricia Clark, Sheila Armstrong, Halle Orch., Barbirolli)
Verdi: Aida — Birgit Nilsson, Grace Bumbry, Franco Corelli and orchestra and Chorus of the Opera House, Rome, con. by Zubin Mehta
Debussy: "La Mer" Nocturnes — Orchestre de Paris, cond. by Sir John Barbirolli
Ravel: Bolero (Rapsodie Espagnole) — Orchestre de Paris cond. by Charles Munch
Bizet: Carmen — Highlights (M. Callas, N. Gedda, R. Massard, A. Guiot, Paris Opera Orch. George Pretre)
Handel: "Messiah" Highlights (Gedda, Schwarzkopf, Etc.)
Puccini: "Tosca" Highlights — Gobbi, Callas, others
Beethoven: Concerto in D Major (Y. Menuhin)
Elgar: Pomp and Circumstance Marches — New Philharmonia — Sir John Barbirolli cond.
Red Army Ensemble
Tchaikovsky: Piano Concert No. 1 (Weissenberg Orch. de Paris, Karajan)
Piano Music of Erik Satie, Vol. 5 (Aldo Ciccolini/Piano)
Mozart: Last Six Symphonies, Vol. 1 (Nos. 35 and 36) (Berlin Philharmonic/Karajan conductor)
Mozart: Last Six Symphonies, Vol. II (Nos. 38 and 39) (Berlin Philharmonic/Karajan Conductor)
Great Opera Duets (Montserrat Cabelle and Bernabe Marti)
The Fabulous Osipov Balalaika Orchestra
Kalinnikov: Symphony No. 2 (U.S.S.R. Symphony Orchestra/Svetlanov)
Tchaikovsky: Swan Lake — Suite (Moscow Radio Symphony Orchestra, Gennady Rozhdestvansky Cond.)
Berlioz: Symphonie Fantastique, Op. 14 — Orchestre de Paris conducted by Charles Munch
Bach Organ Music From Soissons Cathedral, (Maurice and Marie-Madeleine Durufle organists)
Rodrigo Giuliani: Concerto (Airio Diaz — guitar and members of the Spanish National Orch. cond. by Rafael Frubeck De Burgos)
Vaughan Williams: Symphony No. 6 in E Minor — The Lark Ascending (solo violin: Hugh Bean — The New Philharmonia Orch. cond. by Sir Adrian Boult)
Erik Satie: Piano Music, Volume 2 — (Aldo Ciccolini, piano)
West Meets East, Vol. I — Y. Menuhin, A. Rakha, R. Shankar, H. Menuhin
Holst: The Planets — New Phil. Orch. Sir Adrian Boult, cond.
Beethoven: Sonatas (Pathetique, Moonlight, Les Adieux) — Daniel Barengoim (Piano)
Beethoven: Concerto No. 3 in C Minor, Op. 37 (Emil Gilels, Piano and The Cleveland orchestra, conducted by George Szell)
Parkening Plays Bach: Christopher Parkening (Guitar)
Beethoven: Concerto No. 5 in E Flat Major (Emil Gilels, Piano and The Cleveland Or- George Szell)
Beethoven: Symphony No. 6 ("Pastorale") Overture to "Egmont" (New Phil. Orch. Carlo Maria Giulini)
Vaughan Williams: Serenade to Music (Complete) Symphony No. 5 in D (London Philharmonic Orchestra conducted by Sir Adrian Boult)
Handel: Organ Concertos, Vol. II.
Sibelius: Symphony No. 5 in E Flat Major, Op. 82 Finlandia, Symphony Poem, Op. 26 (The Phil/Karajan)
"At The Drop Of A Hat" (Flanders and Swann)
Chopin Waltzes (Malcuzynski)
Chopin: Six Polonaises (Piano solo by Malcuzynski)
Tchaikovsky: "The Swan Lake" — Ballet Suite, Op. 20; Tchaikovsky: "The Sleeping Beauty" Ballet Suite, Op. 66 (Phil Orch./Karajan)

BOX SETS Marked $12.98 ONLY $6.98
BOX SETS Marked $19.98 ONLY $9.98
BOX SETS Marked $21.98 ONLY $10.98
BOX SETS Marked $25.98 ONLY $12.98

HUNDREDS TO CHOOSE FROM TOO NUMEROUS TO LIST

Kelly's STEREO MARTS — Angel — МЕЛОДИЯ USSR MELODIYA ANGEL

OPEN THURS. AND FRI. 'TIL 9:30

648 YATES

(JUST BELOW DOUGLAS)

NO PHONE ORDERS PLEASE

The Victoria Real Estate Board

MLS MULTIPLE LISTING SERVICE — OFFERS — MLS MULTIPLE LISTING SERVICE

Multiple Listing Service

MLS

WITH THESE ADVANTAGES

1. Any licensed realtor may sell any multiple listing.
2. Buyers and sellers benefit from the exposure to nearly 750 Real Estate licensees rather than being restricted to the offerings of a single agent.
3. Sellers of property while dealing with one agent have access to the marketing facilities of over 85 participating offices.
4. Buyers by contacting only one Realtor have access to the Multiple Listings of ALL Realtors.
5. The needs of buyers and sellers are more easily matched thus serving both interests, and saving time in more readily buying or selling property.
6. Negotiations are carried on under Rules and Procedure designed to assure effective practices thus furthering the interest of the public.
7. Current market information—readily available through MLS (Multiple Listing Service) — means realtors, their clients and the public are better served and informed.
8. All realtors are kept up to date on a daily basis in new listings, sales or other amendments, as received.

From Over 750 Local Agents and Licensees

Pedder Bay ML 4060
1800 sq. ft. on 1¼ acres in an area in which property is fast disappearing. 3 bedrooms, 26x13 living room with wall-to-wall. Large bedrooms. Separate 22x10 workshop and heated greenhouse. Large garden area. Appliances probably included. **$45,000.**
BILL CARNEGIE 385-7761
D. F. HANLEY AGENCIES LTD.

Gordon Head ML 4006
Exclusive residential district offers this charming 3-bedroom, full basement home. Close to park. Immaculate and well maintained. MUST BE SOLD! **$32,500.**
C. BENNETT 384-8001
ROYAL TRUST

Vic West ML 3934
Charming older house. 60x132 duplex-zoned lot. Separate living room and dining room. 3 bedrooms up, one down. Large kitchen with eating area. All this for **$24,500**. Magnificent monkey tree for free. **$24,500.**
R. A. LINDSAY 386-3231
BLOCK BROS. REALTY LTD.

Experimental Farm ML 3936
Lovely lands... SOLD ...eat as a pin. Two bedroo... closets and bureaus. Hon... ition. Fridge, stove and sp... **$25,900.**
PHIL WARRE... 388-4294
D. F. HANLEY AGENCIES LTD.

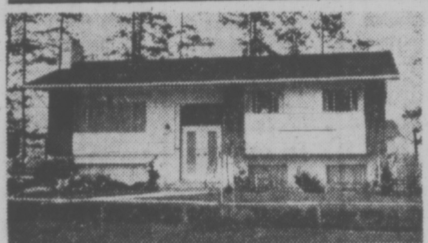

Sidney ML 3983
2½ years old. Immaculate, fully landscaped, 3-bedroom home. Stone fireplace in living room with oak floors. Roughed-in rec room. Beautifully treed area in quiet location. **$31,450.**
J. JENKINS 386-8321
HOMEFINDERS, WALL & REDEKOP REALTY

Garden City ML 3945
4 bedrooms plus full cement basement make this a most attractive buy for the large family. Lot 66x198. 1,200 sq. ft. of well remodelled living space. **$24,900.**
GLADYS McLURE 385-2458
B. PRICE

Metchosin ML 4030
3 bedrooms, 1½ bathrooms, full basement. Immaculate home with 1149 sq. ft. of attractive living. Situated on high, dry lot with view of Esquimalt Harbour. Private balcony off en suite master bedroom. **$37,500.**
A. WIESHLOW, G. HESS 385-7761
D. F. HANLEY AGENCIES LTD.

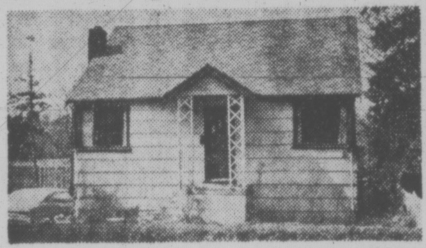

Swan Lake ML 3992
4-bedroom, full basement home in Swan Lake area. Lot 60x201. (Future subdivision Potential.) In-law suite. Rec room and 3-piece bath down. New furnace, hot water tank and roof. Needs T.L.C. Lovely brick fireplace and lots of storage. **$28,000.**
SUE WARKE 382-2302
ISLAND PACIFIC REALTY

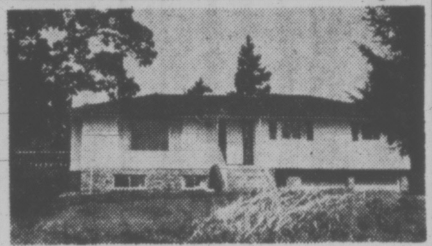

W. Saanich Rd. ML 3997
21.18 Acres in prime area. Partly cleared, choicely treed. (Includes dogwoods and arbutus.) Lovely high location, pleasant views, plus solid 3 + bedrooms. Full basement home. Only 6 years old. **$85,000.**
JEFF CHALK, MARG PRICE 386-3231
BLOCK BROS. REALTY

Sidney ML 3924
6, YES! "SIX" bedrooms, 2 bathrooms, on large lot. 1288 sq. ft. up, 1288 sq. ft. fully developed down. Sun porch 28x10. Conservatory 11x12. Gracious country living with 32x23 rec room. 3 fireplaces. **$59,500.**
B. LEDUC 386-7551
M. F. TELLIER

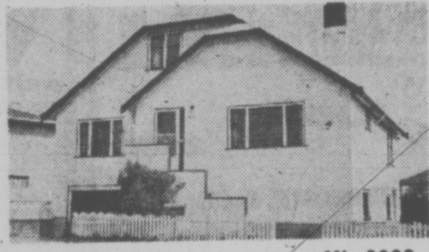

Carey Road ML 3998
MAKE AN OFFER. Owner has purchased. 4-bedroom, solid family home. Full basement, close to all amenities. Very attractive. **$27,900.**
J. DALZIEL, B. GREIG 388-6231
ISLAND PACIFIC REALTY

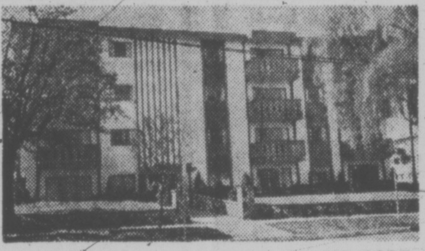

James Bay ML 3987
Condominium. One owner. L-shaped living-dining room, balcony and car stall. Comfortable and economical living. Located close to park, city and sea. **$16,500.**
E. L. PARTRIDGE 384-8126
PEMBERTON HOLMES LTD.

Fernwood ML 3967
Immediate occupancy. 4 bedrooms plus den, completely re-done. Shag carpeting in living room and separate dining room. All new cabinet/electric kitchen. Bathroom has vanity. Full basement. Well landscaped lot with fruit trees. Oil-O-Matic heating. Small workshop in basement. **$28,900.**
LEN DeDOUX 385-9765
CHARMAN PACIFIC REALTY

Gordon Head ML 3847
Cliff top waterfront. Lot 83x200. 4 or 5 bedrooms. Large living room with fireplace. Formal dining room. Character home with treed seclusion and magnificent seaviews. **$49,900.**
JACK DAVIS 382-2157
WESTERN HOMES LTD. 24 HRS.

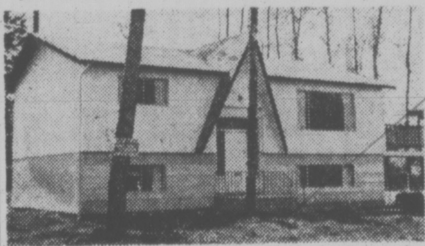

Sidney ML 4007
Look at this price for 4 bedrooms. Full basement. 2 bathrooms, sundeck over carport with development already started downstairs. "WON'T LAST!" **$31,000.**
J. BRUCE 592-7576
SIDNEY REALTY

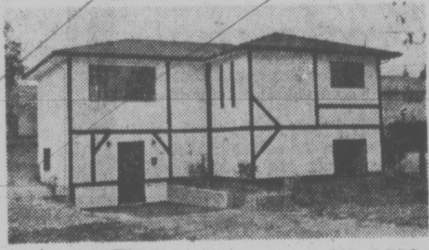

High Quadra ML 3996
Look at the price for this area. Brand new, 3 bedrooms, 2 bathrooms, full basement with laundry room. Upstairs shag carpet in large living room. Family size kitchen. **$27,900.**
J. COLWELL, W. SLOCOMB 384-8126
PEMBERTON HOLMES LTD.

Oak Bay ML 3960
Corner lot 77x140. 3-bedroom, spacious home, living room 17x20 with fireplace. Large family room with fireplace. New electric kitchen. A den or dining room, plus a large, self-contained 1-bedroom suite. 2-car garage. Mortgage $26,800. 8% interest. Please call. **$53,800.**
O. SPRINGER 382-9191
CANADA PERMANENT TRUST

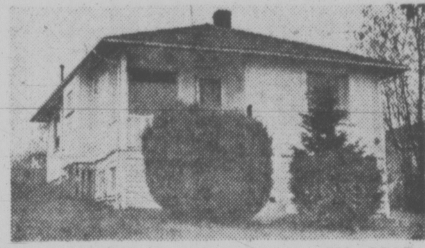

Industrial Zone Esquimalt ML 4017
2-bedroom home, living room, electric kitchen, ⅔ basement, Oil-O-Matic heat. Lot 50x120. A good investment. **$20,900.**
DORIS ADAMS 385-9765
CHARMAN PACIFIC REALTY

Langford Lake ML 3865
Tidy 2-bedroom, no basement home with living room, dining room, modern kitchen and separate utility. Fenced, treed lot. Separate garage. Cute and cosy. Try minimum down payment. **$21,700.**
LINDA PAGE, PAT BARBER 386-2911
HOMEFINDERS, WALL & REDEKOP

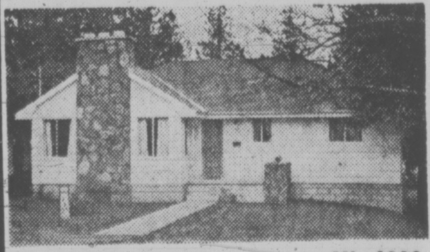

Gordon Head ML 4009
3 bedrooms in an architect designed contemporary home. Situated on a sloping lot in the trees, this secluded charmer is one of today's "BEST BUYS!" **$37,900.**
J. WATERMAN 385-7761
D. F. HANLEY AGENCIES LTD.

K mart ML 3994
BRAND NEW. 3 bedrooms, full basement, 1½ bathrooms, 1189 sq. ft. of delightful living. Cathedral entrance. Close to everything. This will move fast. **$32,900.**
A. WILLIAMS, L. PIGERT 386-7721
INVESTORS REALTY

Esquimalt ML 4013
100 ft. WATERFRONT. Beautifully landscaped grounds with lovely 4-bedroom home. Separate 10x35 workshop and double garage. **$45,300.**
HAZEL CAMPBELL, STANE JOHNSON 388-6231
ISLAND PACIFIC REALTY

Uplands ML 4016
Uplands residence—built for present owner. Functional, family accommodation at its best. Most favorable terms available under 9%. **$75,000.**
MR. CUSTANCE 385-2481
SWINERTON STEWART CLARK

Oak Bay ML 2957
Excellent holding property. 50x107 lot. Presently rented. Zoned: multiple dwelling. 3-Bedrooms up, spacious living quarters on main floor. Full basement. **$25,800.**
B. PETERSEN 592-2431
LANSDOWNE PROPERTIES

MLS MULTIPLE LISTING SERVICE — A SERVICE OF — MLS MULTIPLE LISTING SERVICE

The Victoria Real Estate Board, 1212 Broad St., Victoria

Buying or Selling? Ask Your Realtor for MLS

WEEK'S RANGE AT VANCOUVER

By The Canadian Press
Week ending Thursday, April 19, 1973

Quotations in cents unless marked $. Odd lot sales marked z. Net change is from last week's close of same lot type.

VANCOUVER CLOSING STOCKS

MUTUALS, BONDS

THURSDAY

Calgary Stocks

THURSDAY

"EXCLUSIVELY LISTED"

$44,900

"OAK BAY"—1700 square feet on main floor, 3 bedrooms, 1½ baths. Gracious living room with fireplace, dining room and spacious family kitchen with wall-to-wall kitchen carpet. Plus 16x32 rumpus room with fireplace. Double garage, paved driveway. Immaculate throughout. Appointments to view, call:

382-9191 VICTOR M. SMITH 383-9593

CANADA PERMANENT TRUST

RESEARCH OFFICER

SALARY $14,075 - $17,339

Research and Planning Section
Department of Industry and Development,
Yellowknife, N.W.T.

To obtain and provide the factual information necessary for decision-making on the economic development of the Northwest Territories.

Candidates should be university graduates with sound training in economics, and should have at least several years of relevant professional experience. A working knowledge of sources of economic information in Canada would be a distinct asset, and some background in information handling would also be useful.

Competition Number 60 0372. Closing date 4 May 1973.
Applications including a detailed resume should reach the Chief Recruitment Officer, Department of Administration, Government of the Northwest Territories, Yellowknife, N.W.T. on or before the closing date listed above.

TEACHERS — UNIVERSITY — COLLEGE AND VOCATIONAL EMPLOYEES IN AN INSTRUCTIONAL CAPACITY

90% MORTGAGES

ARE AVAILABLE FOR

House construction, house purchase or Consolidation of debts.

Mortgage interest rate 9½%—no penalty for pre-payment or accelerated payments—repayments may be on ten or twelve month basis with maximum repayment period of 30 years.

For further information phone—

Teachers' Investment & Housing Co-operative
No. 206—3400 Douglas Street, Victoria

385-3393

AND

No. 3—87 Wallace Street, Nanaimo

753-3402

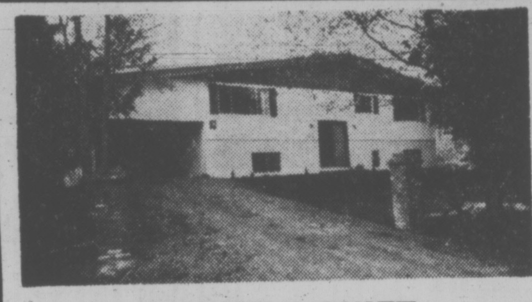

COUNTRY QUIET

This completely developed house has wall to wall carpet throughout up and down, 2 fireplaces, 3 bathrms, sun deck off the living rm., 3 to 5 bedrms, large rec. rm. 2 very nice entrances—to appreciate this lovely home only 5 minutes to the sea—call:

The Ziegler's

388-4271 592-1768

J. H. WHITTOME & CO. LTD.
706 Fort Street

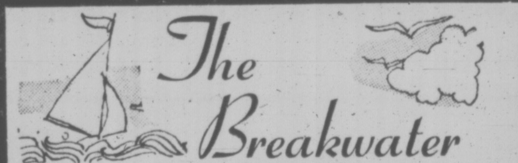

The Breakwater

A new concept built especially for those who choose to enjoy boating, and those who wish to tie up at the backdoor.

The parklike setting overlooking the entrance to Tsehum harbour is just twenty miles from the centre of Victoria. The semi-detached condominiums are architecturally designed and are of the finest construction, with a natural cedar finish.

These luxury homes are well priced at $53,196 and $57,482.

Open This Week
Thursday and Saturday, 1 to 4 p.m.
COME AND VIEW OUR DISPLAY SUITE

384-8126 JOHN S. COLWELL 385-3018

Pemberton, Holmes Ltd.

Inventory Forester

Experienced graduate forester is required to plan, organize and administer the Forest Inventory program for our British Columbia Coastal forest operations.

The successful candidate will have completed advanced courses or graduate studies in forest mensuration, statistics and or forest biometrics.

He will be familiar with concepts of computer technology and will have some experience with the application of computer systems in forestry.

Preference will be given to applicants with a broad range of experience in the field of forestry.

Mail confidential resume to K. J. McKie, Industrial Relations Administrator, Crown Zellerbach, P.O. Box 2079, Vancouver 3, B.C.

CrownZellerbach

REST HOME
UP-ISLAND COMMUNITY

29 units, $155,000 addition opened last December. One of the best in the province.

32 acres of meadow parkland and forest included.

DAR GARSIDE

384-8001

Royal Trust Company

SOUTH OAK BAY
SEAVIEW

Beautiful Grounds

Shaded by graceful spreading trees. Charming stately English Tudor inside and out. Spacious rooms for gracious entertaining. **$58,500.**

W. G. MOORE

Res.: 658-8681 Off.: 386-3231

BLOCK BROS.
Realty Ltd.
1800 Blanshard Street

Income Properties Worth Inspecting!

J. Bishop, B.Sc.
Realtor—Appraiser

43 SUITES
Seaview
14 x 1-Bedroom
29 x 2-Bedroom
Sauna, Swirlpool
NEW
$635,000

20 SUITES
Cook - View Area
19 x 1-Bedroom
1 Bachelor
Attractive, New
Good rental area
$260,000

6 SUITES
Cook St. Area
Excellent Condition
$66,500

Small Commercial
Royal Oak Area
3 Good Rentals
Lots of Parking
NETS $6385
PRICE
$64,000

12 SUITES
Oak Bay Junction
Hi-View Location
Like new condition
NETS $14,000
ASKING
$138,000

9 SUITES
Esquimalt
Some Seaview,
Part Modern
$85,000

J. H. Whittome & Co. Ltd.
ROYAL OAK BRANCH
4520 W. Saanich Rd. 479-1667

CLIENT SERVICES REPRESENTATIVE

The Royal Trust Company

The Royal Trust Company has an immediate opening for a Client Services Representative to market its services.

Applicants for this position should have a minimum of three years business experience, preferably in a bank or trust company. The successful candidate must possess the potential for further advancement.

Salary will be commensurate with experience, and a progressive Company Benefit Program is available.

Location: Victoria, B.C.

Please reply, with your resume, to Victoria Press, Box 72. All replies will be held in strict confidence.

Victoria's Most
Unique Condominiums
2920 Cook Street
Castle Hill

Luxury, 2-bedroom suites with 2 bathrooms, deluxe appliances, fireproof and soundproof construction, covered parking, swimming pool and sauna.

Priced from $35,500

Buy Now Before Prices Increase

The only self-owned apartment homes in Victoria with "over 4 acres" of beautiful "rock gardens" and the use of "Spencer Castle" for you and your guests.

"Trade Your Home Now"

For Maintenance-Free Living
OPEN TO VIEW
1 P.M. - 5 P.M.
MONDAY THRU' SATURDAY

For Appointments Phone
382-9191 or 388-7123

CANADA PERMANENT
1125 Douglas St., Victoria, B.C.

All Factors Now Pointing To Good Year for Profits

By AL FORREST
Times Business Editor

The profit outlook for Canadian corporations continues to look bright as first quarter results are above 1972 levies in most major aras.

— There was no sign of the widely-predicted housing slump after 1972's record expansion.

— Consumer spending is running about 15 per cent above last year and car sales are more than 25 per cent ahead of the same period last year.

— Railway carloadings are 15 per cent ahead of 1972 and steel production is 14 per cent above production in the same period last year.

All the factors point to corporate profits on average as high or higher than the previous year.

And 1972 was a good year with corporate profits 24 per cent above the 1971 level.

★ ★ ★

Comet Industries Ltd. still have great confidence in the future for mining in British Columbia despite the election of the New Democratic Party government; says president R. J. Wiley of Vancouver.

An agreement has been signed for Getty Mining Pacific Ltd. to spend up to $700,000 on Kamloops claims of Comet, Davenport Oil and Mining and Initial Development Corp. Ltd.

A press release by the public relations firm of William Clancey stresses that the exploration pact "demonstrates that British Columbia is still a favorable area for mineral exploration" and adds:

"Pending new provincial legislation has not dampened this confidence."

Clancey was senior public relations officer for the Social Credit Party in the last provincial election.

★ ★ ★

Legislation introduced by the NDP government in the session just concluded is expected to be the main topic of debate at the convention of British Columbia Chamber of Commerce May 26 and 27 in Kamloops.

A panel discussion on business and industrial growth is planned.

★ ★ ★

Western Mines Ltd., which operates a mine in Strathcona Park near Campbell River, reports it has paid off all long-term debt owed by the company.

The debt, including mortgages on staff housing, totalled $13.8 million plus $2.3 million interest,

It was incurred from start of development in 1962 and including start-up costs in 1967.

Included in the debt was $2.2 million principal and $166,000 interest paid to the provincial government for construction of a road through the park to the mine site. In addition Western Mines Ltd. spent $375,000 to pave the road.

Expenses in 1972 included $532,000 in taxes paid in British Columbia, including $111,000 for industrial assessment and property taxes and $282,000 in B.C. mining taxes.

The company previously reported net earnings for 1972 as $1.9 million or 38 cents per share, amost the identical result of the previous year.

Western Mines became free of long-term debt in the first quarter of this year with a mortgage payment of $154,485.

WANTED

to contact good reliable honest builder in the Langford-Metchosin-Sooke area to build house to owners specifications and design in the Sooke area.

Victoria Press, Box 51

"PRIME WAREHOUSE"

28,000 square foot concrete block. 19' ceilings. Two rail unloading docks, eight truck bays, two level bays. 66,000 square feet of land. 41,000 square feet blacktop. 2,400 square feet office space. (Exclusive).

382-9191 VICTOR M. SMITH 383-8593

CANADA PERMANENT TRUST

DIVISIONAL ACCOUNTANT

National manufacturer requires chief accountant for Vancouver division office. Reporting to divisional manager. Duties include office management, credit control and development of divisional accounting routines. Candidate should be in final year of recognized accounting course. Salary commensurate with experience. Apply in strictest confidence to

VICTORIA PRESS BOX 59

CLOVERDALE TOWNHOUSE COURT APARTMENTS

991 Cloverdale Avenue—Near Quadra

OPEN FOR VIEWING DAILY 2-6 P.M.

Bachelors from $112 Two Bedrooms from $169

IMMEDIATE OCCUPANCY

Phone 385-4611 or Contact

P.R. BROWN & SONS, LIMITED

762 Fort Street 385-3435

PREFERRED PERSONAL SERVICE

in Real Estate

List with Johnston . . . member of the Multiple Listing Service and offering the highly professional attention of experienced, qualified Realtors. Call for a sales valuation now . . . let Johnston's do the work with:

★ *Active Effort*
★ *Real Selling Power.*
★ *Businesslike Methods*

MLS MULTIPLE LISTING SERVICE

JOHNSTON & CO. LTD.

1306 Broad Street *385-2471*

Prestige Waterfront Residence

A two-year-old top quality home with 2,400 sq. ft. of premium living space. Three bedrooms, each with its own full en-suite bathroom. Three fireplaces grace the comfortable living areas. Thermopane windows and sliding doors look out onto the full span sundeck. The one acre lot has an ideal combination of trees and minimum care garden area, and has 170 ft. of excellent sea-frontage on Satellite Channel. A unique and desirable property, and sound value at $88,750. For full particulars, contact:

G. PERODEAU — 656-4525
J. P. BELL — 477-2562

Pemberton, Holmes Ltd., 384-8126

—WATERFRONT—

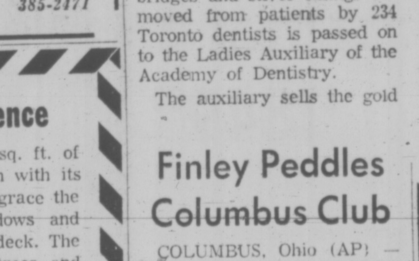
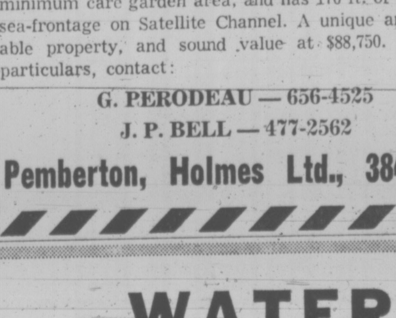

Situated on the tip of Turgoose Pt. with views from every room but one is this magnificent contemporary style home designed by Di Castri and built eight years ago. Over 3700 sq. ft. on two levels to provide 3-4 bedrooms, den on main floor plus billiard room and hobby room down. Many unique features including dual heating system, air filter systems for each floor, exterior lighting and sprinkler systems, etc. Price $110,000. To view call—

479-1667 WILFRED DAVIS 658-5276

J. H. Whittome & Co. Ltd.

4520 WEST SAANICH RD.

Interim Listings

THURSDAY

	Bid	Ask			
			Gr World	30½	
Abaca	40	42	Hertz In	22	26
Abella	23	27	Highld Q	42½	
Able Exp	6	7	Hobo Cr	24	25
Acaplo	12	18	Honda	20	25
Adar Rs	48	49	Hub Mn		15
Alaken	6	6½	Hunt Bas		11
Alberni	60		Juniper	15	16
Alvija	12	15	Kaza Cop	28	32
Amalg		4	Keith Cp	17½	18
Ambassa	3	4	Kelgin	6	10
Amber R	22	23	Kendal	55	57
Arg West	8	10	Kismet	30	35
Arc Res	50	60	Komo Ex		8
Arjan Pa	26	34	Lewes R	5	7
Asnlo Ind	8	16	Lou Mex	53	55
Athena	9	12	Low Val	11	15
			Lucky St	8	
Balfour	14	14⅜	Manox P	46	52
Bart Mn	35	37	McLeod	25	28
Belcara	25	26	Midnth	9	10
Bev Cal	29	30	Milestn	20½	25
Bonnevl	25	30	Mollie M	4	6
Bonus R	30	39	Montan	7	8
Boru Mn	18	29	Mt Hylnd	8	16
Brent Ex	20	25	Nation Lk	5	8
Brwstr	10½	12	N Denvr	40	48
Brown O	14	16	Nicola	30	34
Buckey	20	22	Nisson	11½	15
Cairn	16½	19	Nthstar	50	55
Can Bas	12	14	Nthwnd	80	81
Canwex	25	30	Panthr	15	17
Cardwl	6	9½	Payette		10
Carolin	33	40	Perry R	65	66
Chilngr	46	49	Plaza	40	45
Channel	16½	21	Pr Stew	33	39
Coast In	21	25	Princss	62	70
Colby	48	50	Prism	13	
Cmmnd	8	9½	QC Expl	16	
Concord	28	35	Radiat	4½	
Conjur	10	15	Remar R	13	15
C Altair	50	53	Rchwd	110	1¼
Cns Clev	7½	9	Rimrk	25	27
Cop Mac	50	52	Rio Plata	40	42
Coppr L	65	67	Robina	44	50
Corval	22	26	San Jac	22	25
Coynex	35	40	Shasta	87	89
Darsi M	6	9	Silmnc	15	30
Decade	54	55	SPA Mns	3	5
Dictatr	6½	7	Spclatr	76	80
Donna	8	10	Spirit	43	46
Drchstr	15	16	Starbrd	15	20
Dorita	14½	20	Starlett	23	25
Dynam	9	10	Stallak	7	9½
Eagle By	30	35	Sunrise	8	10
Erin Ex	45	47	Swim Lk	5	10
Fortun I	15	20	Tandem	96	110
Glvstn	120	123	Tanzill	12	18
Gary M	20	22	Teknol	17	23
Geoqst	220	230	Trnlgn	70	75
Geo Dyn	60		Triton	155	165
Geo Star	19	20	Univex	88	89
Giant Mt	18	19	Vanalta	27	29
Glenlyn	6	8	Victor	5	
Gramr	15	30	Wn Stand	17	20
Grndra	22	25	Whipsw	13	14
Gr Prix	65	75	Yukon G	70	74

DIVIDENDS

BY THE CANADIAN PRESS

Beaver Engineering Ltd., seven cents, Nov. 30, record Nov. 15.

Greb Industries Ltd., Class B, six cents; Class C, 5 1-10 cents, both payable June 15, record May 31.

Imperial Life Assurance Co. of Canada, 80 cents, July 1, record June 7.

MacMillan Bloedel Ltd., 25 cents, June 15, record May 25.

Maplex Management and Holdings Ltd., five cents, April 30, record April 20.

Oshawa Group Ltd., class A, 8½ cents, increase of one cent, May 10, record April 26; Class A, 8½ cents, July 31, record June 29; Class A, 8½ cents, Sept. 28, record Aug. 31; Class A, 8½ cents, Dec. 14, record Nov. 15.

Pine Point Mines Ltd., $1.75, increase of 25 cents, June 22, record June 1.

business

Northern Gas

Northern and Central gas Corp. reports net earnings for the quarter ended March 31 of $11,824,000, or 79 cests a share, up from $10,740,000 or 75 cents for the corresponding quarter a year ago.

Contributions from subsidiaries were higher with Gaz Metropolitain of Montreal showing a 21-per-cent earnings increase and Canadian Industrial Gas and Oil an 18-per-cent increase. Net loss for Coleman Collieries Ltd. was lower.

The company predicts retail natural gas prices in most eastern markets will rise by 12 to 17 cents a thousand cubic feet this year.

Greyhound

Greyhound Lines of Canada Ltd. earned $7,121,079 or $1.52 a share in 1972 compared with $6,156,848 or $1.32 a share a year earlier. Gross revenue rose to $59,339,330 from $51,334,940.

The 1972 earnings include a non-recurring gain of $614,900 and in 1971 there was extraordinary income of $514,573.

Inter-city bus miles increased 3.35 per cent, Charter revenue rose 7.85 per cent and express revenue was 18.3 per cent higher than in 1971.

Westcoast

Westcoast Transmission Co. Ltd. told shareholders at the annual meeting that first-quarter net earnings for 1973 were $7,264,000 or 85 cents a share compared to $5,132,000 or 63 cents a share for the first three months of 1972.

Kelly H. Gibson, chairman of the board, said revenues totalled $35,432,000, 11 per cent higher than the first quarter of 1972.

He said the company's expansion plans for 1973 include two major items, a $12 million sulphur recovery plant at Fort Nelson and a $36 million expansion of the Westcoast system to improve service to British Columbia customers.

Gibson said he was optimistic about Westcoast's position on exporting natural gas because, according to Natural Energy Board measurements, British Columbia producers discover more gas every year than Westcoast sells, including export shipments.

Kaiser Trims Quarter Losses

VANCOUVER (CP) — Kaiser Resources Ltd. reports a consolidated net loss of $516,000 or five cents a share on sales of $21,755,000 during the first three months of 1973 compared with a restated net loss of $2,939,000 or 29 cents a share on sales of $17,484,000 in the first quarter of 1972.

The 1972 first-quarter results were restated to a net loss of $2,939,000 from a net loss of $3,771,000 because of previously-announced accounting adjustments, including revaluation of stockpiled coal inventories. The restatement does not affect earnings for 1972, the company said.

Kaiser shipped 1,080,000 long tons of coking coal to its Japanese customers in the first quarter of this year. The shipments were 142,000 tons below contract schedules because of mechanical difficulties at the port and delayed arrivals of ships, the company said.

S. A. Girard, president and chief executive officer, said any further improvements "will depend on the outcome of current negotiations for revisions to the sales contract with our Japanese customers and the financial restructuring of the company."

He said Kaiser is endeavoring to complete a refinancing program and the sales contract negotiations by June 30.

300 PINTS SHORT

Four days of blood donor clinics by the Victoria district Red Cross finished strongly Thursday — but still well short of the target.

There were 225 donors at Canadian Forces Base, Esquimalt, 100 more than the objective.

The week's total was 731, almost 300 short of the goal of 1,025.

RECYCLED FILLINGS HELP NEEDY CHILDREN

TORONTO (CP) — The gold and silver from your old fillings is helping to keep teeth in the mouths of needy children.

The gold crowns, inlays, bridges and silver fillings removed from patients by 234 Toronto dentists is passed on to the Ladies Auxiliary of the Academy of Dentistry.

The auxiliary sells the gold and silver—gold for whatever the market will pay, silver amalgam at 41 cents an ounce.

With gold prices now $91 an ounce, the ladies are smiling.

The auxiliary pays for dental work on needy children through the dental college here, Mount Sinai Hospital and S.H.O.U.T. (Student Health Organization University of Toronto). The latter organization operates a clinic where dental students in their cost care for other students.

Finley Peddles Columbus Club

COLUMBUS, Ohio (AP) — Charles O. Finley has sold Columbus Seals of the International Hockey League Wednesday to Albert Savill, a Columbus mortgage banker. Savill, 54, said he paid "more than $50,000" for the team that finished with a record the past season of 10 victories, 62 losses and two ties and averaged only 1500 in attendance.

FOR SALE BY OWNER

University Area — Mt. Baker

Seaview. Superior construction. 1875 sq. ft., 2 bedrooms, separate dining room. Billiard room. Choice Rhododendron garden, easily maintained. No steps. $69,500.

For Further Information Phone 478-4811

BROUWER & COMPANY ANNOUNCEMENT

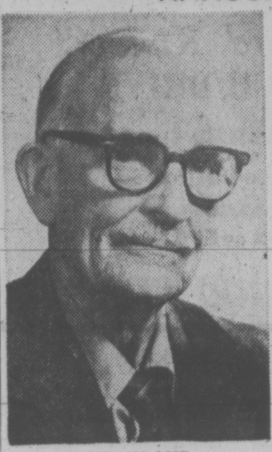

R. ELAND

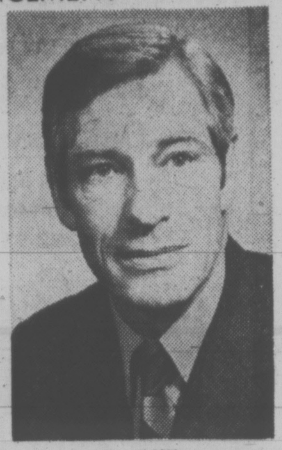

B. GAW.

"Mr. G. P. Kitson, Senior Vice-President of Brouwer & Company, General Insurance Adjusters Ltd., takes pleasure in announcing that Reg Eland and Brian Gaw, who recently acquired the adjusting business of Western Adjustment (Vancouver Island) Ltd. in Campbell River, have now joined Brouwer & Company in Cambell River. Both Mr. Eland and Mr. Gaw have had many years in the independent adjusting business and will continue to service Campbell River and Northern Vancouver Island."

7¾%

GUARANTEED INVESTMENT CERTIFICATES

CITY TRUST

City Savings and Trust Company
1306 Douglas Street
Phone 383-4141

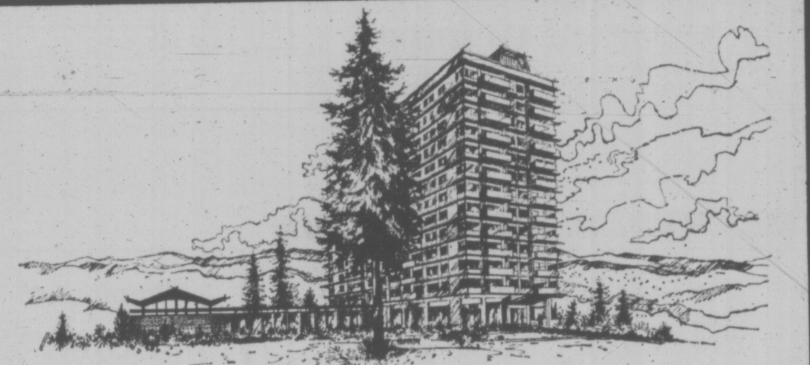

BICKERTON COURT

250 Douglas St.

NOW OVER ONE HALF SOLD & ESTABLISHED AS VICTORIA'S BEST VALUE IN CONDOMINIUMS

Isn't it time to see why for yourself?

- Heated indoor swimming pool and new landscaped patio.
- Tahitian recreation room and penthouse view room.
- One bedroom units from $21,000; two bedrooms from $31,500
- View 2 p.m. - 9 p.m. DAILY or BY APPOINTMENT

PACIFIC STRATA SERVICES LTD.

BICKERTON COURT 383-2214 JOHN JAMES 382-0032

THE YEAR of the CONDOMINIUM SUITE

96 Sold in '72 . . . 83 Sold Since January '73

by

VICTORIA'S LEADING CONDOMINIUM BROKERS

WATSON MANOR 1000 McLure St. ONE BR. SUITES

MYHRE TERRACE Deluxe Townhouses McKenzie at Glanford

FAIRLYN MANOR Sold Out

OAK BAY TOWERS Sold Out

DEAN HOUSE 1875 Lansdowne Rd. 1 ONLY LEFT

1440 BEACH DRIVE LUXURY LIVING

Don Whyte

Art Bedford
Gerry Dewhurst
Jeannie Dewhurst
Tony Faulkner
Gladys Miller
Mac Ivings

Brian Butler
Loretta Hogarth
Len Taylor
Beno Taylor
Adella Davis
Dave Gibson

Harry Palm

Alec Gower

WHYTE & GOWER

Oak Bay Properties Ltd.

360 DALLAS Sold Out

Pakington Manor 1012 Pakington 1 ONLY LEFT

SALES and CONSULTING SERVICE To DEVELOPERS

Hycroft Arms 1157 Fairfield SOLD OUT

Marquee Court 2095 Oak Bay Ave. 2 ONLY LEFT

2227 Oak Bay Ave. Phone 592-2407

NEW PLANT FOR MB

VANCOUVER (CP) — MacMillan Bloedel Ltd. says a new corrugated container plant will be built in the Edmonton area by its *wholly-owned* subsidiary, MacMillan Bloedel Packaging Ltd.

H. V. Townsend, vice-president of the packaging division, said the plant will cost about $3.5 million and will replace an existing operation which began 20 years ago in Edmonton.

Construction is scheduled to start in mid-summer and the new installation is to be finished in the spring of 1974.

OFFICE SPACE FOR RENT

3491 SAANICH ROAD
Close to Town and Country Shopping Area
920 Square Feet
Choice Area
Carpets and Drapes
For further information Phone
385-3393
(Closed Monday)

"The Rudyard Kipling"
1420 BEACH DRIVE
Oak Bay Waterfront
Prestige Apartment Homes
To View Anytime
Phone 382-9191 or 598-5622
Canada Permanent
1125 DOUGLAS ST.

Datatech Systems Ltd.
1095 McKenzie Ave., Victoria, B.C.

OUTSTANDING CAREER OPPORTUNITY
for ambitious responsible young men or women interested in data processing systems sales.

QUALIFICATIONS AND EXPERIENCE
Applicants with experience in data processing systems, or accounting or *accounting machine sales will be given* preference. Please detail qualifications in your reply.

Reply to: Earl W. Large, President.
Marked: PERSONAL and CONFIDENTIAL
Replies will be strictly confidential.

MIRA-KLEER OF CANADA

Distributors of the only Cleaner*Polish*Sealer of its kind in the world.

Will consider applications, Male or Female for distributorship in this area. Must have direct sales experience. Industrial and or Institutional sales experience will be considered. Send resume to 980 West King Edward Ave., Vancouver 9, B.C.

Offshore Drilling Costs High

VANCOUVER (CP) — A *mining expert told the convention* of the Canadian Institute of Mining and Metallurgy that overcoming environmental problems and scrapping together enough capital are the major stumbling blocks in harvesting offshore oil deposits.

Hans Maciej of the Canadian Petroleum Association told delegates that while offshore wells produce 18 per cent of the world oil supply, by 1980 they will account for half.

He said more than 400 drilling units are probing continental shelves off at least 75 countries, and that most geologists now agree that 75 per cent of undiscovered oil and gas reserves lie under the shelves, not including what may be found in the deep waters where technological problems will slow exploration for some time.

"There *will be no let-up in* the environmental debate," Maciej warned. "As *more* successes are recorded, arguments over *international* law will intensify. There will always be the eager politician seizing any opportunity for selfish reasons and political expedience.

CAPITAL

"But the ultimate key in the battle of the seas will be capital. When the fog clears, the most successful offshore country will be the one able to attract the maximum amount of capital, regardless of its *nationality*."

He said Canada's share of the estimated 1.6 trillion barrels of offshore oil is assessed at 21.6 billion barrels of oil, as well as 189 trillion cubic feet of raw gas.

Maciej said recent test wells along the British Columbia coast have been disappointing, but he predicted that the industry will return to seek oil and will find it in significant amounts.

He said the crux of Canadian offshore ventures is capital. Offshore costs are much higher than on land and expense and difficulty dictate that "elephant-sized" fields are the only feasible targets, he said.

Thinging of MASONRY?
CONTACT THE MASON
M. J. PEDDLESDEN LTD.
for
- High and Low Rise Apts.
- Warehouses
- Office Blocks
- Masonry Houses

SEE US FIRST AND SAVE!
479-5908
- Earthquake Resistant
- Fireproof

New Consultant Centres Needed

• YOUR TAXES •

By I. H. ASPER

Few people will have failed to notice that in recent years a flourishing industry has grown around the tax system.

The tax consulting business is big business today, as tens of thousands of taxpayers annually flock to the nearest office of one of the international tax consulting firms who advise them on how to fill in their tax forms.

This service is quite apart from the professional tax advisers and consultants who work in legal and accounting firms.

Their part of the industry is small, compared to the volumn done by the storefront tax consulting firms, and the professional advisers generally restrict the majority of their work to the problems encountered by the business community.

It is somewhat odd that the professional societies have not complained about the nonprofessional firms which have sprung up and have taken a considerable volume of business that would have normally been theirs.

Under most professional society acts, such as the Law Society or the Canadian Institute of Chartered Accountants legislation, it is an offence for anyone to charge a fee for giving legal advice or practicing accountancy unless they have been properly trained and licensed.

Whether or not the storefront tax consultants are in technical breach of those laws is a moot point, but the professional societies have wisely refrained from making a fuss about it, primarily because the income tax consultants are rendering a service to the public which the professional firms were not geared to handle.

Also, the fees are much lower because of the volumn and the lack of necessity of paying professionally-trained legal and accounting graduates. Any complaint against the income tax consultant would probably fall on deaf ears, because it is a service the public wants and needs.

Recognizing the need for an inexpensive service to that vast army of tacpayers who annually struggle with their tax returns, and whose affairs are not so cut and dried that they can merely fill in their tax returns by themselves and file them, the question becomes a matter of concern by government that those who are rendering this service are qualified to do so.

The reason is fairly obvious — if the income tax consulting firm makes a mistake or gives wrong advice, under the Income Tax Act it is the taxpayer, not the consultant who has to pay the interest, fines and penalties.

Since these can be quite steep, and the law of negligence under which the taxpayer might sue the consultant is quite vague, it is better to have a little preventive medicine.

Constitutionally, the question of licensing of professional and business activities falls within the provincial jurisdiction, but obviously because the problem is national, it would be worthwhile for proviscial governments — in co-operation with the federal government — to explore the possibility of licensing the tax consulting firms and passing uniform regulatory requirements which would ensure that the people advising the taxpayers have at least a basic training and capacity for their work.

But that only skirts the real question of whether or not taxpayers should be required to pay anything for the privilege of filling in their income tax forms and paying their income tax.

Certainly the business community has grudgingly accepted the cost of complying with the tax law, not only on behalf of itself, but on behalf of its employees. The annual cost to big business of complying with the tax law, on its own behalf as well as for its employees, is staggering. The cost borne by small business in complying with the law is an even greater burden, but it is not realistic to hope for any change in this area.

It is the small wage earner, who is suffering the most under the present self-assessing system. Apart from the fundamental complexity that has been introduced into the tax law, Fred Davis' assurances to the contrary, there are new regulations, new amendments every year or so which are unknown to the average taxpayer.

As well, there are many hundreds of thousands of taxpayers who, being recent immigrants, are not familiar enough with the language to know their rights and obligations.

In a recent unscientific, but revealing test taken of ordinary taxpayers in a downtown Winnipeg residential neighborhood, the majority of those who had filled out their own returns had not taken full advantage of the law in one way or another and had, in effect, overpaid their tax. These are the kind of overpayments which the tax department would not itself catch and rectify.

For example, there is the special deduction for maintaining a child in university; the depreciation one is allowed to claim when he rents out a room in his home and is required to declare the rental income; and a host of other advantages which are not universally known.

In some ways, the department of national revenue is willing to help. For example, anyone wanting to phone in and get information on their rights and responsibilities can do so, and there is a Zenith telephone setup so that there is no long distance telephone charge for people who have to phone from an outlying area where there is no tax office.

In recent years, the department has broadened its service to the ordinary taxpayer to allow him to come in with his tax return and financial information and receive some assistance in filling out his form.

But this is a very modest service, and certainly not one that is aimed at handling a massive volume; nor is the service aimed at making sure the taxpayer gets all the breaks, because the tax officials naturally have an inherent bias in favor of the revenue division.

What is obviously required for the millions who can't afford professional or income tax consulting advice is a new service which should be paid for by government, but which should be divorced from the revenue department at least physically.

The new service should, in effect, be a consulting service for anyone who needs it. Centres should be established across the country where taxpayers can go, with all their financial information and their tax returns, and be interviewed by a consultant who is "on their side" and who will help them prepare, fill in and file their return.

The United States Internal Revenue Service is fairly active in the field now, and it would be an important step toward developing a better relationship between the taxpayer and his government if the same system were introduced in Canada.

The logical extension of the system must include lectures in the high schools and in voluntary citizen organizations sponsored by the tax division, aimed at making sure the students or ordinary citizens know their rights, understand the system, and get all the benefits to which they are entitled.

That is the kind of tax system reform everyone would welcome. It would not put the professionals out of business, nor would it really affect the business of those income tax consulting firms which cater to a slightly more sophisticated clientele, but it would put tax consulting services and information at the disposal of the millions of taxpayers who are the backbone of the system and deserve a better break.

(Asper is a Winnipeg lawyer and leader of the Manitoba Liberal Party).

JEUNE BROS.
FOR
CAMPING

HERE COMES SUMMER
install a pool

Have your summer vacation at home with your new Aqua Pool. Easy to install in ground vinyl liner pools.

COMPLETE DO-IT-YOURSELF KIT **$1849.00**

Available in the following sizes:

12'x24'	16'x38'
14'x28'	20'x40'
16'x32'	Kidney (Available in two sizes)
18'x36'	Kite Shaped 22'x34'

A complete range of COLECO above ground pool kits P15' diameter **$281.00**. Large sizes available. JACUZZI filters, pool chemicals and accessories available at

AQUA PACIFIC
Supplies Ltd.
555 Pembroke St. Victoria, B.C.
384-7822 TERMS AVAILABLE **384-4424**

MUNICIPAL ADMINISTRATION OPPORTUNITIES

Our Firm has been retained by a number of our British Columbia clients to assist in the appointment of the following personel:

★ **DIRECTOR of Engineering and Public Works.**
Salary to $19,000 per annum.

★ **Public Works Superintendent.**
Salary to $14,000 per annum.

★ **Assistant Municipal Engineer.**
Salary to $15,000 per annum.

★ **Director of Community Planning.**
Salary to $16,000 per annum.

Enquiries may be made in complete confidence to:

G.H. NEWHOUSE & ASSOCIATES LTD. *management consultants*
8675 GRANVILLE STREET, VANCOUVER 14, B.C.

MONTREAL TRUST
Is proud to present these Fine Homes for Sale:

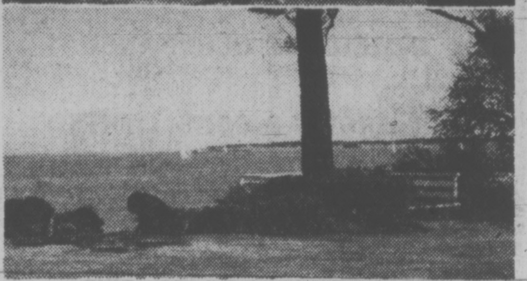

UPLANDS WATERFRONT
This distinctive waterfront property offers over 3100 square feet of comfortable and gracious living. 5 bedrooms, 5 full baths. Easy beach access. Price **$150,000.** View by appointment only. Please call

386-2111 ALAN WESTGATE **656-3423**

FAIRFIELD—WATERFRONT
$56,000
Superior quality 4-bedroom home with over 1300 square feet of gracious living. Solid mahogany fireplace in the elegant living room, separate dining room, and bright sunroom overlooking the Straits. Full high basement for further development. Beautiful landscaped garden with terraced patio by the sea. DON'T MISS THIS CHANCE OF A LIFETIME!

386-2111 HAZEL RAVENHILL **598-1381**

FABULOUS VIEWS
Over 2,500 sq. ft. of gracious living in this most desirable 14-year-old family home. 4 bedrooms, 3 baths, den, 2 fireplaces, extra quality throughout. Close to all schools and transportation. Vendor transferred. **$49,900.** To view this exclusive property, please call

386-2111 ALAN WESTGATE **656-3423**

A BROADMEAD BEAUTY
Here is a versatile family home designed to retain the "green view" without sacrificing family privacy. Outdoor access from the kitchen, living room and master bedroom areas.
This spacious home has a beautiful stone fireplace in both the living room and family room downstairs. 4 bedrooms, separate dining room. The master bedroom is arranged as a private suite including its own den if desired. There are a host of other features which must be seen for full appreciation. Let me show it to you by private appointment.

Res. **477-2194** E. W. PROKOSCH Bus. **386-2111**

MONTREAL TRUST CO.

Public Service Canada **Fonction publique Canada**

THESE COMPETITIONS ARE OPEN TO BOTH MEN AND WOMEN

ASSISTANT MARINE SUPERINTENDENT (ENGINEERING)

Dept. of the Environment, Marine Sciences Directorate, Victoria, B.C.

DUTIES: Under direction, supervises mechanical maintenance of 4 ships, 22 launches and 1 deep-dive submersible craft; initiates and institutes preventive maintenance programs for mechanical equipment; instructs in mechanical and electrical work programs and methods; compiles technical specifications, financial estimates and drawings for contract purposes involving mechanical repair and refit of ships and launches; services as liaison officer; conducts inspections; prepares technical reports; assists in compilation of annual financial budget estimates and in control of current budgets. Other related duties.
QUALIFICATIONS: Possession of a Certificate of Competency as Marine Engineer First Class Motor or combined, plus the knowledge and the demonstrated ability to carry out the duties outlined above.

Salary: $12,859 - $14,613

Please quote reference 73-V-DOE-95

REMOTE SENSING TECHNICIAN (ELECTRONICS)

DUTIES: Under the general supervision of a Research Scientist of the Remote Sensing Section of the Pacific Ocean Physics Division: assists in the development of air and shipborne Sensor Systems; modifies instrumentation; constructs, tests and calibrates special sensors and circuitry, and installs same in aircraft or ships for test and evaluation. Conducts air or shipborne tests and processes the results.

QUALIFICATIONS: Completion of secondary school followed by a course of at least 2400 hours in electronics or instrumentation technology at a recognized institute of technology, and a number of years related experience. Additional experience and demonstrated capability in the specified skills is acceptable in lieu of formal technological training.

Salary: $11,149 - $12,665

Please quote reference 73-V-DOE-96

Forward "Application for Employment" (Form PSC 367-401) available at Post Offices, Canada Manpower Centres and offices of the Public Service Commission of Canada, before APRIL 30, 1973, to:
REGIONAL ADMINISTRATIVE OFFICER
MARINE SCIENCES DIRECTORATE
DEPARTMENT OF THE ENVIRONMENT
512 - 1230 GOVERNMENT STREET, VICTORIA, B.C.

Open to residents of the Province of British Columbia. Canadian citizens and veterans have statutory preference in appointment.

Other positions requiring related qualifications may be filled as a result of these competitions.

NEVER BEFORE

HAVE WE HAD SUCH AN EXCELLENT SELECTION OF CAREFULLY USED, FULLY RECONDITIONED MERCEDES-BENZ AUTOMOBILES TO CHOOSE FROM. NEW MERCEDES-BENZ SALES HAVE REACHED AN UNPRECEDENTED LEVEL RESULTING IN A LARGE NUMBER OF TRADE-INS. THESE RANGE IN MODELS FROM '230' TO '280SE'; IN PRICE FROM $2995 TO $9875; AND IN AGE FROM 1965 TO 1970. ALL ARE PROOF THAT QUALITY BEGINS TO SHOW WITH AGE AND THAT A USED MERCEDES-BENZ IS A BETTER BUY THAN A NEW CAR OF A LESSER BREED.

THREE POINT MOTORS
GOVERNMENT AT HILLSIDE 385-6737

Island Living Worth Long Ride to Work

By BRUCE OBEE

It's not difficult for Don Bain to get to work — it just takes a long time.

Bain, a Victoria stockbroker, is one of a dozen or so daily commuters from Salt Spring Island.

Each morning he drives 18 miles from Southey Point to Fulford Harbour, takes a 40 minute ferry ride to Swartz Bay, and drives 25 miles to Victoria.

He leaves his office at 4 and catches the 5:30 p.m. ferry home.

"I drive roughly 2,000 miles a month," he said.

It's relatively expensive, says Bain, $10 a week for ferry tickets and depreciation on his car amounts to about $150 a month.

Why all the fuss to live on an island?

There's something worthwhile when you get there, says Bain.

"Any one of us could live in the city . . . many of us have gone the cocktail circuit route. We're all trying to escape from it.

"My friends will ride down on Sunday afternoon on horseback to have a beer," he said.

Bain has been a permanent Salt Spring resident for two years. He plans to stay there but admits he "would miss the city if I wasn't exposed to it."

"From a cost point of view the ferry service is quite reasonable," he said. "What we could do with is additional services.

"In the two years that I've been using it I'd say the traffic has doubled, perhaps tripled."

Victoria 'Too Big'

Ernest Read, sales manager for a printing company, gets up at 5 each morning and arrives at his Victoria office at 7:40. He's been living at Scott Point for four years.

"The greatest thing is the sort of relaxation and piece of mind," says Read — few phone calls, no night meetings.

Do some of your friends think he's crazy?

"Some do, but I don't think they realize why I do it. I had a heart condition three years ago and I had to take it slow. This is the way I do it."

After living 12 years in Victoria it didn't take Read long to fall into the friendly atmosphere of a small community.

On the daily ferry trips "sometimes we get into each other's cars and talk," he said.

People on the other Gulf Islands don't commute as often because the ferry service isn't as good, says Read. "We would like to see hourly service. There's a two-hour wait if you miss the ferry."

Would he swap this type of life for another?

"At the present time, no."

Joseph Bednarz, a plumber, lives in Ganges but most of his work is in Victoria.

He has a simple explanation for moving to Salt Spring: "My wife thought Victoria was too big."

Dropped Lighter Causes Blaze

Fire in a Vista Heights home at noon Wednesday caused $1,500 damage when a three-year-old boy dropped a flaming lighter on a chesterfield.

The boy, Michael Cardinal, son of Mr. and Mrs. L. E. Cardinal, 1280 Vista Heights, dropped the lighter after burning his fingers.

Drapes and chesterfield caught fire and heat from the flames burst a living room window.

PEETZ TACKLE

NOW! For the first time in a year – A good selection of properties available – But don't wait!

This is the Shawnigan Lake Country Club at Shawnigan Beach Estates!

And it's all yours with the purchase of a beautiful big fully-serviced lot in this fine development.

This magnificent property has undergone complete renovation and refurbishment and is now under the very capable management of Mr. Anthony Davis.

Shawnigan Beach Estates is now offering this absolutely unique concept of property and club ownership. Here you may purchase a superb treed lot with piped water, blacktop roads, power and phone and with it you become an owner member of The Shawnigan Lake Country Club. Yes, you have this terrific sand beach lakeshore facility and here's what you get: Clear warm water swimming, free use of sailboats, rowboats, canoes, waterskiing, 9-hole pitch and putt golf course, tennis courts, volleyball, indoor pool, saunas, exercise room, billiards, fine dining and dancing, big lounge with roaring fireplace, free use of rooms, the club's saltwater marina facilities at Mill Bay, and there's much more. Just imagine what all this would cost you if you tried to provide it yourself! But now you can enjoy all these benefits from the moment you purchase your property. Just 35 minutes from Victoria, Shawnigan Beach Estates is the ideal answer for investment that you can use and enjoy for your family fun and later for a happy active retirement. Here you have things to do and friends to enjoy with all the sports and activity you could ever wish for! Yet a few minutes walk takes you to the peaceful quiet solitude of your own private property:

There's only one Shawnigan Lake and now is the time to make your choice. The prices and terms are excellent and we invite you to talk with BILL PARISH or BRIAN FALCON at the Club this weekend and get all the particulars with a free color brochure. Better still, drive up and have coffee and see the whole concept for yourself. There's no obligation and it could be just the answer for your family.

DRIVE TO THE SHAWNIGAN LAKE COUNTRY CLUB ON RENFREW ROAD AT THE NORTH END OF SHAWNIGAN LAKE OR CALL 743-2312 (collect)

SHAWNIGAN BEACH ESTATES LTD.
1701 West Broadway, Vancouver, B.C.
Telephone 736-7358

OPEN MONDAY 9:30 'TIL 9:30

Starts Monday with week-long Savings!

MONDAY ONLY HOUR SPECIALS

LIMITED QUANTITIES. ON SALE UP TO ONE HOUR ONLY WHILE QUANTITIES LAST. SHOP EARLY IN PERSON TO AVOID DISAPPOINTMENT. NO PHONE, MAIL OR C.O.D. ORDERS, PLEASE.

9:30 A.M.

Women's T-Shirts — Easy care nylon in assorted stripes. Long sleeve, turtleneck styling. Sizes: S.M.L. Limit—One per customer. Special, each 99¢
Sportswear, Victoria, Second

45" and 60" Linen Weave Fabrics—For your summer sewing—popular linen weave fabrics in plain colours. Special, yard 83¢
Fashion Fabrics, Victoria, Second

Knee High and Ankle Socks — Checks and plaids in gold, navy, wine and grey or navy blue. Plains in white or navy. Washable. One size fits 9 to 11. — Two pair per customer. Special, pair 49¢
Hosiery, Victoria, Main

Women's Summer Casual Shoes — Comfy "Friendly Footsies" with fabric uppers. Ties and slip-ons in assorted colours. Broken sizes. Limit one pair per customer. Special, pair 2.99
Women's Shoes, Victoria, Second

Men's Famous Maker Dress Shirts—Easy-care blends in fancy patterns for business or dress-up occasions. Broken sizes. Limit—Three per customer. Special, each 1.99
Men's Dress Shirts, Victoria, Main

Close-Up Toothpaste — Super whitening toothpaste and mouthwash in one. 100 ml. size. Limit—One per adult customer. Special, each 38¢
Household Needs, Victoria, Main

Softballs — Offical size and weight with rubberized cover and kapok centre. Limit—One per customer. Special, each 69¢
Sporting Goods, Victoria, Downstairs

Key Tabs—Package of five. Timetable inside cover. Limit—One per customer. Special, each 18¢
Stationery, Victoria, Main

Toy Trucks—Mattel hot wheel heavyweights and hot line cars—favourites with young collectors. Limit—One per customer. Special, each 29¢
Toys, Victoria, Third

Coffee Mugs—Choose from assorted patterns in these popular mugs. Limit — Two per customer. Special, each 9¢
Housewares, Victoria Third

200-Watt Light Bulbs — Hurry for these clear 200-watt G-E light bulbs. Limit—One per customer. Special, each 9¢
Lamps, Victoria, Fourth

Fish Fertilizer—Very effective and quick acting. Use only one tablespoon to a gallon. Special, gallon 2.88
Garden Shop, Victoria, 2nd Level, Parkade

Women's Bras and Girdles — Popular foundation fashions at big savings—but hurry. Limit—One per adult customer. Special, each 9¢
Baymart Budget Store, Underfashions, Victoria, Downstairs

Men's Briefs and Tops — White and coloured underwear for men. Broken sizes. Limit—One per adult customer. Special, each 19¢
Baymart Budget Store, Men's Furnishings, Victoria, Downstairs

2 P.M.

Tote Bags—Colourful tapestry totes are great for travel or shopping trips. Choose assorted multi-colors. Limit—two per customer. Special, each 49¢
Handbags, Victoria, Main

Men's Stretch Nylon Socks—Long-wearing nylon in stretch to fit sizes. Limit—Three pairs per customer—so hurry. Special, pair 48¢
Men's Furnishings, Victoria, Main

Inflatable Pillows — These vinyl pillows are easy to inflate. Use them in the bathtub or when you go swimming. Limit—One per customer. Special, each 24¢
Notions, Victoria, Main

China Birds—Hand-painted fine china birds including Canada Goose, Mallard, Goldfinch, Cardinal and more. Approx. 4" high. Limit—One per customer. Special, each 29¢
Chinaware, Victoria, Third

Miniature Pictures — Charming miniature prints in traditional style frames. Choose portraits and landscapes to add to your collection. Limit—two per customer. Special, each 77¢
Pictures, Victoria, Fourth

6-8-6 General Purpose Fertilizer — Good for everything in the garden. Limit—One per customer. Special, 50-lb. bag 2.49
Garden Shop, Victoria, 2nd Level Parkade

Face Cloths—Cotton terry in assorted colours and patterns. Limit—One per adult customer. Special, each 4¢
Baymart Budget Store, Victoria, Downstairs

Boys' and Girls' Nylon Tops—Assorted styles, colours and patterns in broken sizes. Limit—Two per customer. Special, each 49¢
Baymart Budget Store, Victoria, Downstairs

7 P.M.

Main Floor Sportswear—Choose from an assortment of blouses, vests and sweaters. Broken sizes. Limit—One per customer. Special, each 1.99
Main Floor Sportswear, Victoria

Costume Jewellery — Assorted colours and styles in pins, earrings and necklaces. A good selection for early evening shoppers. Special, 2 for 25¢
Jewellery, Victoria, Main

Men's Pants — Assorted styles and patterns. Broken sizes. Hurry for this extra low price. Special, pair 4.99
Men's Clothing, Victoria, Main

Right Guard Deodorant — For lasting protection. 5-oz. spray tin. Limit—One per customer. Special, each 28¢
Household Needs, Victoria, Main

Assorted Golf Balls—Limit—Two per customer. Special, each 9¢
Sporting Goods, Victoria, Downstairs

Lounge Cushions—Foam chip filled. Assorted sizes and colours for your home or summer cottage. Limit—One per adult customer. Special, each 48¢
Notions, Victoria, Main

Hot Wheels Track Accessories — Includes curves, danger changer, hotline track and other novelty pieces of track for the young enthusiast. Limit—Two per customer. Special, each 5¢
Toys, Victoria, Third

Novelty Salt and Pepper Sets — Flocked red, pink, or brown animal figurines with pack sacks holding salt and pepper shakers. Limit—One set per customer. Special, set 10¢
Chinaware, Victoria, Third

Ironing Board Pads—A good chance to renew your ironing board pad at extra low cost. Limit—One per customer. Special, each 44¢
Housewares, Victoria, Third

Bolt Ends of Drapery Fabrics — You'll find many uses for these bolt ends around your home or cottage. Choose from various prints and plains in assorted colours. Special, each 77¢
Draperies, Victoria, Fourth

Cassette Tapes — 60 minute tapes with auto-sensor—very low noise factor. All brand name cassettes. Limit—Two per customer. Special, each 1.39
Tape Recorders, Victoria, Fourth

10-6-4 Lawn and Shrub Fertilizer—Just watch your lawn and shrubs flourish with this popular fertilizer. Special, 50-lb. bag 2.49
Garden Shop, Victoria, 2nd Level Parkade

Women's Assorted Sportswear — Baymart sweaters, pants and lots more. Hurry to the Bay at 7 p.m. Monday for these timely specials. Limit—One per adult customer. Special, each 9¢
Baymart Budget Store, Victoria, Downstairs

Week-Long Shoe Clinic Special
10% DISCOUNT ON ALL PURSE REPAIRS
Offer expires Saturday, April 28
Shoe Clinic, Victoria, Downstairs

THERE'S MORE FOR YOU DOWNTOWN

SEE THE LIVE EASTER BARNYARD

All during Easter week, see the Easter barnyard consisting of kittens, ducklings, chicks, rabbits, puppies, a lamb, goats and guinea pigs. Enjoyment for both children and adults during store hours on the third floor of the Bay.

Hudson's Bay Company

STORE HOURS: THIS MONDAY, THURSDAY AND FRIDAY 9:30 A.M. TO 9:30 P.M. TUESDAY, WEDNESDAY AND SATURDAY 9:30 A.M. TO 6 P.M. DIAL 385-1311. ISLAND CENTRES OUTSIDE GREATER VICTORIA CALL TOLL FREE ZENITH 6040.

Poultry Co-Op Formed

Ninety members of the B.C. Broiler Growers' Association have bought shares in a new poultry co-operative, the first of its kind to be formed in the province.

An organizational meeting was held in Murrayville in the Fraser Valley this week, attended by 150 members of the broiler association and B.C. Turkey Growers' Association.

Object of the new undertaking is to put B.C. poultry producers on equal footing with the industry in all other provinces and to establish or acquire hatchery and processing facilities.

B.C. is the only province that does not have poultry co-operatives.

John Shuttleworth, secretary of the broiler growers' association, was named acting secretary of the co-operative, with the 12 BCBGA directors initially responsible for the leadership.

Canadians Won't Take A Chance

OTTAWA (CP) — Canada's dismal showing in launching new products and new industrial developments probably reflects more on top management and sales levels than on research scientists, says Dr. Roger Gaundry, chairman of the Science Council of Canada.

In other words, scientists may be inventing better mousetraps but they can't find anyone willing to take chances on making them or anyone interested in promoting them — either at home or in the important world market.

Among the several complex factors in developing new technologies that would put Canada on the world map, it is "the quality of our top management and the characteristics of our entrepreneurs which seem to be the most critical,55 Dr. Gaudry told a closed meeting in Victoria recently. Development of new technologies — or mousetraps — depends on new ideas and inventions, he said. But it also depends on the willingness of top management and promoters to go through the difficult process of investing in native research and development instead of using imported technologies.

Some of the adverse factors include Canadian industry's reliance on foreign technology coupled with a record in product specialization, the low percentage of spending on research and development by industry and the small contributions by government to industrial research and development compared with other countries.

However, Gaudry said the federal government has announced its new policy that will increase spendings in industry through greater contracting out of research.

"Just Right" PHOTO TIPS

Mrs. Herta Barloewen

Did it ever happen to you that you have had the wrong film in the camera for the pictures you intended to take? If so, let me explain some different types of film to avoid further disappointment.

For best colour prints, you should choose a colour-negative film like Kodacolour, GAF, Fujicolour with ASA speed from 50 to 100.

Most colour slide films end in "chrome". Depending on the colour emphasis you require and on the ASA speed you need, you can make your choice from a wide variety. Kodak has Kodachrome films with 25 and 64 ASA, Ektachrome X, high speed Ektachrome for daylight and tungsten-light. There is also Agfachrome and Fujichrome available and of course GAF 200 and 500 ASA film.

Come to either of our 2 Jus-Rite stores, the only stores in Victoria with Certified Photographic Counselors. We like to help you and will have fun with your pictures.

HERTA

JUS-RITE PHOTOS

716 Yates Street and Town and Country

Serving You Better with "Certified Photographic Counselors"

CERTIFIED PHOTOGRAPHIC COUNSELOR

STARTS MONDAY 9:30 A.M. TO 9:30 P.M.

303

Happy Birthday Sale

It's Happy Time at the Bay!
Come join us and share in the Happy Savings!

It's at the Bay

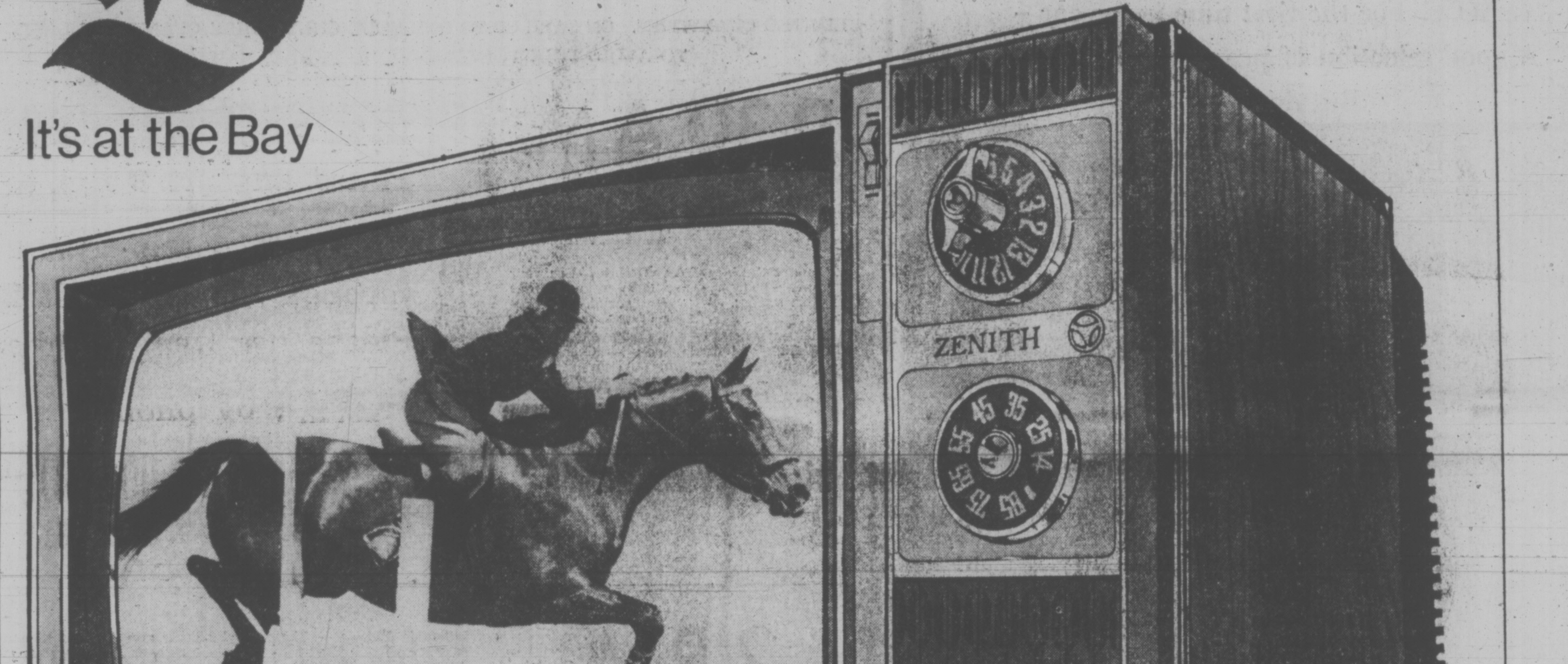

With Zenith the quality goes in before the name goes on

Take this 20" colour TV. As far as quality, expert craftsmanship and technical skill, Zenith is the undisputed leader.

Sunshine Picture Tube features an amazing europium activated rare earth phosphor. That simply means the picture is bright, the colours sharper than any other TV around. You'll see redder reds, stronger greens, more brilliant blues and much, much brighter whites.

Titan 101 Chassis is over 90% solid state. The whole ultra-sophisticated Dura-Module panel is a circuit carrier designed to make possible outstanding TV performance, reliability and serviceability.

Customized Tuning is designed to provide the best possible picture every time. The pre-set controls can be easily adjusted in your own home to suit your personal taste.

Automatic Tint Guard, conveniently located on the front panel, electronically compensates for colour signal variations which might occur during transmission. Most of the time you can leave the control on normal position.

You know, you really have to see Zenith's colour to believe it. Just remember, Zenith is a stickler for quality and that really counts.

Happy price

$448

Home Entertainment Centre, Downtown (Sixth floor), Lougheed, Richmond, Surrey, Victoria, Prince George, Kelowna.

Hudson's Bay Company

Use your Bay Account Card, your good-for-so-many-things card.

OPEN MONDAY, THURSDAY AND FRIDAY 9:30 A.M. to 9:30 P.M.; TUESDAY, WEDNESDAY AND SATURDAY 9:30 A.M. to 6 P.M. DIAL 385-1311. GULF ISLANDS AND ISLAND CENTRES OUTSIDE GREATER VICTORIA CALL TOLL FREE ZENITH 6040.

Victoria Times
SATURDAY, APRIL 21, 1973
SECOND SECTION

OH! HOW THOSE PAYMENTS MOUNT UP . . .

Take a hypothetical couple on an average income, immerse them in our materialistic credit-minded society and you will come up with a few surprises.

Newly-married Cranwell Credit earns $8,000 per year. After taxes that leaves the Credits with $6,685.02 or about $557 a month under 1972 tax schedules.

The figure does not include union dues, private pension plans or similar items.

Like any newlyweds the Credits want a car, a house and furniture.

How will they fare on $557 a month?

If they finance a snappy new $3,000 sedan with a certain company they will have to pay $104 per month for 42 months. That comes to $4,368 total for the use of the original $3,000. In other words, they paid 25.45 per cent interest per annum or an extra $1,368.

Then there's the house. Let's say Cranwell had a $5,000 nestegg which he used as a down payment on a modest, 2-bedroom $25,000 home. He financed the rest with a 30-year $20,000 mortgage at nine per cent interest.

His monthly payments would be $160.93. After 30 years he would have paid $57,934.80 for that $20,000 — an extra $37,934.80.

Naturally he wants to furnish the castle.

According to one department store credit executive the average couple needs a refrigerator, stove, kitchen suite and five-piece bedroom suite, assuming they have some living room furniture from their bachelor days or they have picked up odd items from Goodwill.

Even these sparse furnishings amount to $1,454.25 at one store.

If Cranwell makes 23 payments of $73 plus one final payout of $60.52 his cost is $1,739.52 or $285.27 in interest charges.

Let's go back to Cranwell's $557 monthly earnings and see what he has left after these monthly payments.

Adding up house, car and furniture payments Cranwell has $219.07 left out of $557.

Now he and his wife still have to eat, buy car insurance, pay hydro, water, telephone bills and municipal taxes, not to mention gasoline for the new car and heating oil.

All these items will easily eat up $200 a month, if not more. And if Cranwell or his wife gets a toothache they will be in dire financial straits.

That's all folks; that's the good life in a nutshell.

By
GEORGE OAKE
Times Staff

Credit: Hard Facts on Easy Terms

Easy credit still runs rampant from the pillared bank to the plush boutique despite a recent Bank of Canada warning that maybe, just maybe, we should slow down our free-wheeling spending and borrowing habits.

Two weeks ago the doughty old mother of Canadian chartered banks increased its lending rate by one half of one per cent, partially to stem the splurge in consumer borrowing.

Theoretically, the increased interest rate will nudge chartered banks towards higher charges on a variety of loans; that is make money a little harder to get in a country where more than $12.69 billion in outstanding credit is on the books, according to Bank of Canada figures.

But the nudge will have to be a push, judging from money lenders in the marketplace.

Television, newspapers, billboards and posters exhort us to borrow, buy on credit and generally satisfy our wildest material fantasies.

". . . a car, television, furniture, snowmobile, holiday or money to consolidate bills — come and talk to us. If you can repay a loan regularly, we can fix you up with the cash — fast," says a Bank of Nova Scotia pamphlet.

And Woolworths is just as fast off the mark when it comes to "hollow chocolate roosters" and "personalized Easter eggs' which you are urged to buy on credit.

"Enjoy the things you want today . . . CHARGE IT", says the advertisement, although none of the items offered are more than $3.

We've come a long way from the days when it was cash and carry, pay as you go, and the Protestant work ethic was not something to laugh about over a martini.

But which way?

"The lifeblood of the community depends on credit, no question about it," says Better Business Bureau Manager Bill Tindall, who estimates that between 65 and 75 per cent of Victoria's retail sales are done on a credit basis.

Victoria Credit Bureau founder Geoff Ellis goes even further: "Probably as high as 80 per cent of purchases in department stores are on credit."

And there is no turning back in a capitalistic economy based on mass production.

Consumer credit exploded on the heels of the atomic bomb that ended the Second World War. International industry and trade expanded at unprecedented rates with a parallel surge in world-wide employment.

After a decade of depression and a devastating war people stopped rationing their desires, and, as one banker put it, industry began "estimating the present day worth of future production."

It looked good to retailers, their shelves groaning with shiny new items, so they plunged in with three little words: "easy credit terms."

Canada's chartered banks were somewhat more diffident. Still hanging on to their pince-nez and pin stripes they were more imbued with building railroads than financing cars.

★

But all that changed with "red convertible loans" and the Royal Bank's winsome Mary who said "We're approachable", against a backdrop of airline posters and recreational vehicles.

The bank didn't get hip for nothing; they simply learned from their retail brethern that only one to two per cent of credit transactions resulted in bad debts.

Today Canada's chartered banks are the largest single source of consumer credit. They account for 46 per cent of outstanding credit compared with 24 per cent in 1961, says the October 1972 Bank of Canada Review.

But stark bank statements don't tell us what we're doing; what is consumer credit?

". . . You're . . . borrowing against your future income in order to obtain a certain standard of living today . . . credit allows you to even out your income over a lifetime, and this way you presumably reach a higher level of economic well being over the course of your lifetime," says UVic economist Robert Chernoff.

Presumably. But there are pitfalls.

"All they have to do is sign and it will be delivered," says Victoria Savings Credit Union manager Mary Whitehead.

Miss Whitehead puts it this way: The people want the item; the salesman wants his commission. Is anybody going to wait for a credit file that may be months out of date?

The answer is, often no, judging from the small debts court backlog and the popular debt consolidation loans.

★

What disturbs Miss Whitehead most is that people without cash — the same people who can't afford Salvation Army and Goodwill auctions — are obliged to patronize department stores where they can buy on credit.

"In this way they are two-bitting themselves to death at 18 per cent interest," Miss Whitehead adds.

Two-bitting is an understatement. Most department stores charge 1.5 per cent per month on overdue accountes. That works out to about 18 per cent per annum.

Since interest is paid on the outstanding principle, customers can end up paying interest on interest.

Chartered banks have a more complicated system of interest rates. Given good collateral you might get an insured personal loan at 10.9 per cent, according to a Victoria banker who prefers to be anonymous.

A car loan, secured by a collateral mortgage would be about 11.9 per cent. But a big borrower with sterling collateral — Canada Savings Bonds and the like — might chop down to seven per cent.

And for those people who run scared in banks there are always the finance companies.

Their interest rates generally are more than 20 per cent on loans over $1,500. Loan ceilings are usually $10,000 or less.

"The size of the loan has gone up in accordance with the size of income. The more money people are making, the more they can afford to borrow," sals Dan Lahey, Victoria Houshold Finance manager.

Professor Chernoff says its another way: "People would rather pay an exhorbitant rate of interest rather than do without something. This is clear; there is no question about it."

But what about the morals of credit. What does it cost us?

"I don't think it effects the cost of goods to that extent," says the manager of a large local department store, "because one of the things our society has been able to do as a result of credit is to get into the mass production of goods, which if everybody had to pay cash obviously wouldn't be available to a lot of people."

Besides the markup that is already on store goods, they charge you 18 per cent on top on overdue accounts, counters Miss Whitehead.

"There are not that many people who are in financial straits," says Geoff Ellis, "The moralists and some of the hairier welfare specialists — they have cries of alarm."

But Provincial Consumer Affairs officer Michael Hanson says, "Injudicious credit granting is the polite term to use; the people who find themselves in difficulties use far more explicit terms."

Slightly less than 25 per cent of all the complaints Hanson handles involve credit.

And how do you feel, knowing your local credit bureau has a file on your spending habits — a persons spending habits are a good indication of his character?

Unlike other provinces British Columbia has no legislation relating to credit bureau control.

"In some bureaus, not all . . . you will not get very satisfactory treatment," says Hanson.

★

Even if they do show you your file it will only contain coded information , says Hanson.

". . . So you rely upon the mercy of the bureau . . . There is very little guarantee that you're going to get a real bill of goods," Hanson adds.

The Victoria Credit bureau may be the exception, but they will not only show you your file but sit down with you and explain it.

Still there is the moral question: Is this kind of personal information gathering an invasion of privacy?

"You don't even know what you've got to protect because you don't know what they already have," says Professor Chernoff.

Not many people seem to care as we blithly sail on to deeper debt and new toys.

"I don't like this advertising where we press people to buy things," says the manager of one of Victoria's largest banks.

But who is the criminal of the piece, he asks?

"Is it the guy who has established a desire in your breast for two cars and three suits, or is it the lender, willing and capable of lending you money if he has a justifiable debt service ratio?"

Nobody knows. It's a fact that we're living on borrowed money, and maybe, just maybe, borrowed time.

One-Way Street Gets Stop Sign

Laws for the many are brought about by the sins of the few.

So goes an old saying, and nowhere is it more applicable than in the field of credit legislation.

Until very recently it was a one-way street for sellers and money-lenders. Large corporations and financial institutions had the Ottawa lobbies and consumers lumped it.

But as we drift towards the cashless society on a sea of Keynesian economic theory, government, spurred on by militant consumer groups and inflationary pressure, is finally giving the consumer a helping hand.

"The main thrust of provincial legislation has always been disclosure; in other words let the people know what they are getting into and leave it up to them," says Provincial Consumer Affairs officer Michael Hanson.

Under the provincial Consumer Protection Act you must be told true interest rates before entering into a binding contract. If this is not done, sometimes the contract can be revoked. Nor is a lender able to remove a sum above the principal advanced if the annual interest rate was not quoted in the original contract.

British Columbia also leads the nation in protecting people against unsolicited credit cards. Anyone receiving one has no legal obligation to the sender unless they agree to accept it.

Nor can action be taken if the card is lost, misused damaged or misappropriated, for goods, services or cash obtained by use of the card.

Amendmeints to the Conditional Sales Act and the Bills of Sales Act in the last legislature session have also given the consumer a better deal.

Under the old Bills of Sales Act a retailer could not only seize the item and sell it for what it was worth, but he could go after the consumer for the balance owing.

The amended act says he can do one of the other — not both.

When a buyer has paid at least two-thirds of the total amount for an item the seller cannot seize the goods until he obtains a court order, according to Conditional Sales Act amendments.

The new legislation says a judge must consider reasons for default, the amount already paid, present value of the goods and "the present and future financial circumstances" of buyer and seller before making a decision on the court order.

Good legislation. But it is only catching up to other provinces in the wake of Social Credit indifference towards the customer.

And the NDP government is not that different from their old political enemies.

Despite their harangues in in opposition against Social Credit's lack of consumer legislation, the provincial Consumer Affairs Department still consists of a small office tucked away in Victoria's law courts building staffed by one man and two secretaries.

While government slowly plods toward modern realities there are still some unanswered moral questions and some strange laws on the books.

Under the Small Loans Act it is legal to charge two per cent per month — 24 per cent per year —on loans up to $300.

That may change. In a recent working paper on debtor-creditor relationships the B.C. Law Reform Commission concluded:

"The present law on the subject of interest prior to judgment is uncertain, complex and obscure, and is in need of alteration , clarification and reform."

Another interesting fact on interest: A large department store can borrow money at a preferred rate of six to eight per cent, but the same store charges 18 per cent on overdue accounts, points out UVic economist Robert Chernoff.

"I think most credit departments operate at a bigger net they service," says Better Business Manager Bill Tindall.

Perhaps the current philosophy of government is implicated in the fact that federally they lump consumer and corporate affairs into one porticlio.

That's about as impartial as putting a credit bureau and a collection agency under one roof.

Pictures From Space . . . At a Buck a Shot

Somewhere in Greater Victoria there must be one of the more curious examples of spinoff from space technology.

It comes from ERTS-1, a satellite launched by the National Aeronautics and Space Administration in the U.S. last July and now zipping over Victoria, 600 miles high, every 18 days.

In a day when you need a program to tell which satellite is up there doing what, ERTS stands for Earth Resources Technology Satellite. It resembles a lunar lander with big solar power panels like butterfly wings — and it takes pictures of a sort which are available to anyone for as little as a dollar.

One woman has bought one of the pictures from the Victoria office of the project — to give her a design for weaving a wall hanging. That has to be an example of space-age spinoff no one thought of when a rocket lifted the first ERTS satellite into orbit.

The deluge of signals from ERTS-1 produce pictures, both black and white and color, which cover 115-mile squares, with resolution good enough to pick out details down to 250 feet in size. That's clear enough to interest some scientists, mainly geographers, but not detailed enough for others.

Overall aim of the program is strictly non-military: harness some of the technology from aerospace developments of the past decade to monitor and so better understand the state of the planet.

Under a working agreement between the U.S. and Canada, the ERTS pictures are available to anyone for any reason. Canada has a receiving station at Prince Albert, Sask., and the Americans have three stations.

To acquaint Canadians with what ERTS-1 can offer, the federal government has established regional information offices. In Victoria, the office of B.C. Remote Sensing, as it is called, is on the second floor of the old Board of Trade Building in Bastion Square. It is operating under a winter works grant until the end of May.

Dr. Patrick Warrington says most of more than 100 inquiries so far have come from scientists but some people have ordered pictures just for wall posters.

Forestry, geography, wildlife and water resource people from government, industry and the universities are among those who have examined what ERTS has to offer. The overview the pictures provide may prove useful to road, power line and pipeline planners.

One of the major attractions of the pictures is they are cheap. A black and white picture 7½-inches square can be had for a dollar. The same picture in color is $3. Enlargements run up to 40 by 40 inches were a color print that size is is $80.

ERTS-1 is in near polar orbit, circling the earth every 103 minutes and making four passes over Canada each day. Its track is such that every corner of the globe is photographed or "imaged" every 18 days.

The pictures are processed in Canada at a federal facility in Ottawa. The sheer volume of information coming from ERTS-1 has put processing months behind.

As ERTS-1 sees us, from 600 miles up

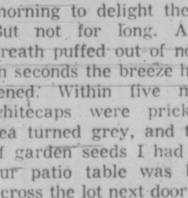

arthur mayse

How to Drown in a Few Easy Lessons

THE AIR WAS BLAND, the sunlight warm though diffused, and the small boat half a mile offshore rode level on a rippled blue strait .It was sweet April at her best, a morning to delight the spirit. But not for long. A chilly breath puffed out of nowhere. In seconds the breeze had stiffened. Within five minutes, whitecaps were prickling a sea turned grey, and the bag of garden seeds I had left on our patio table was blowing across the lot next door.

The boat with its two early-season trollers had moved around into such lee as the tide-flooded reef offered. It was no longer under outboard power. One of the fishermen had put out oars and was holding its nose quartered into the weather.

While this went on, a sport cruiser in the 20-foot range was heading from the southeast. It held wide off the reef, came up against the wind, and in a neatly-executed manoeuver, took the small boat in tow. When we last saw the two craft, they were easing into shelter under the loom of the far point.

This didn't impress me as a fortuitous rescue. It seemed abundantly plain, in fact, that what we'd observed was a version of the buddy system — big brother keeping an eye out for little brother.

On a weekend marred by tragic boating mishaps, it was also an object lesson in one of the ways by which those who seek pleasure afloat can avoid becoming statistics of the grimmer sort.

There are other ways, and in the course of absorbing some of them over the years, I have become an unabashed scaredy-cat where large, wind-prone bodies of fresh or salt water are concerned.

Take over-loading, for instance. A 14-foot utility boat of the sort you see on many a trailer will take an amazing amount of weather and still bring its people home if its load-carrying capacity isn't abused. But crowd six adults into a boat with a rated capacity of four ,and you are inviting the fool-killer to join the party.

My wife and I spent a bad half hour pondering that fact in a squall that transformed a lake crossing into a nightmare. The boat into which we had jammed oursleves with four others had scant freeboard when we started out and considerably less when we extracted our soaked and shaky selves from it.

Lessons so learned have a way of sticking, if one is lucky enough to survive them. Since there's no guarantee that such will be the case, it is much better to learn about certain boating hazards from a warm and comfortable stance on shore.

Over-loading and over-powering a small craft — hanging too many hosrepower on its hind end — claim lives each year.

So do deadheads, gasoline fume explosions, over-reliance on hull size and speed as insurance against trouble, lack of adequate lifesaving gear, failure to heed weather forecasts, and tumbles overside.

Anyone who spends much time in boats, and small boats in particular stands a better than even chance of one day taking an unscheduled dunking. Such spills can provide low comedy for the onlookers, if any, but they are not necessarily fun and games.

Except in a few strictly localized areas, the Strait of Georgia is not remarkable for its warmth. To plunge into its waters unexpectedly, clothed and booted, can deal the stumblefoot victim the very devil of a shock even if he's a good swimmer.

I know. Twice at widely-separated intervals I've taken the deep six. Once I unwisely stood up in a dugout canoe to pull a sweater over my head. It is not easy for an indifferent swimmer to rid himself of a sweater under water. The fellow who put his rowboat alongside assured me later that I popped up in seconds: they seemed like minutes.

The experience should have restrained me from any further stupidities in boats. But years later, while casting from a drifting skiff, I stepped on a bait herring and went into a skid that ended in a splash. That one cost me a fishing outfit and a pair of loose-fitting rubber boots. It also taught me how fast a boat can drift away from a man in the water.

If mine hadn't lodged in a handy kelp bed, I wouldn't be around to express the hope that this year will see fewer boat-happy weekenders and vactionists get into water trouble that caution and forethought might avert.

As for myself, I mean to proceed on the theory that my guardian angel has used up his quota of reprieves. I will also keep in mind words spoken by a commercial fisherman to a chance-taking sport:

"I hope you're wearing that orange floater coat when you pull your next stunt," he said amiably. "It'll make it easier to spot the remains."

Flyers Await Rick's Return

bill walker

Bates: Foretelling Of a Championship

To be honest, it won't make the chances of winning any better, but at least general manager John Oster of Bates softball team has the courage of his convictions.

At a media soiree this week, John startled the guests, especially those who don't know him very well, by openly predicting Bates would win the Canadian senior men's championship this summer.

There were no "ifs, buts or maybes" in John's presentation . . . but then that's what press conferences are for . . . to say things such as:

"There is no way we can't win . . ."

So, Victoria has a winner. But first there is the small matter of the season's schedule to be completed, then the B.C. playoffs, then the trip to Hull, and to meet some of the people who will be going to Quebec for the title event.

Foremost, perhaps, in the plans is Stan Kern, a pleasant 270-pound giant from Edmonton, who has given up farming at Leduc for at least this summer, to help put John's point across.

★ ★ ★

Kern is generally regarded as No. 2 in Canada when softball pitchers are mentioned, and with Dave Ruthowsky and Glenn Langset the other two members of Bates' three-man staff, coach Joe Patterson may not be far off base when he suggests that "this, in my opinion, is the best pitching staff in the country."

Sure, it was a great night for superlatives, which, after all, is the only way to start a season (May 5 at Seattle).

Still, Bates do appear stronger than last year when they ended even-up with Seattle Pay 'N' Pac in the Pacific Northwest Fastball League, then lost a best-of-three playoff to the Seattle club.

The two renowned additions are Kern, and his former battery mate Les Barber, who can also play first base or wherever.

"It'll be nice to be back with Stan," said Les, who readily recalled that a couple of years ago they went 96 straight scoreless innings together.

★ ★ ★

There is always a place for a rookie on Bates, too, Patterson was saying as he made it clear there was no "closed shop" against senior players in town, as has been charged.

"This spring we invited seven or eight local players to attend our camp, but only two showed up," Patterson declared. "And both of them, Bill Shortt and Brian Grexton, made the club," he emphasized.

"Shortt will be used in the outfield, is very quick, has been coming along nicely, and I see a fine future for him," said Patterson. "Grexton, for the present, will be used in a utility role."

Patterson had another message, this one for aspiring youngsters. "We'll be glad to help them any time," he said, "preferably a few at a time so they may get individual attention. Later this year we plan some clinics."

Holdovers, obviously being highly counted on to help get the job done, are Don Lancaster, Carl Walker, Bob Holness, Wayne Forland, Harvey Stevenson, Ken Bate, Doug Boden and Bill James.

If this leaves two places open, it also leaves out catcher Jim Moody. But not for long. Jim already has accepted the position of club publicist, and joins another newcomer, Dick Pick, on the executive.

★ ★ ★

Jim will be telling such tales as the time when Stevenson faced Kern in one particularly imporatnt ball game. It seems that Stevenson had been having a great series, and had been hitting everything within reach. Not against Kern though. Kern wouldn't give him a look at the ball. Rather, he threw at Stevenson, hit him, not once but three times. Stevenson later admitted that: 'damn right, they hurt,' and perhaps even called Kern a name or two. Kern, it is said, replied in kind.

Which proves one thing: that to win, a pitcher has to be a trifle mean. To which policy Kern agrees:

"Sure, I'll hit a guy. It's better than him hitting one out of the park."

Of course, Moody has another important chore: That's to keep Oster on the hook until the Canadian championships end in Hull on Sept. 1.

Because, you see Jim, what you should know as a publicity chief is that John really wasn't boasting when he predicted a title for Bates . . . "I'll go on record . . ."

All he was doing was emphasizing the sincere faith he has in the team, the players, and the sponsor, Herb Bate. The distinction is that it's not bragging when the team can prove what John says it can do.

(Now, you're on your own.)

PHILADELPHIA (CP) —Injuries to key players have moved rookie Larry Robinson from the end of Montreal Canadiens' bench into the thick of the club's Stanley Cup playoff action on three occasions in the last 10 days.

And now that he has cracked the lineup, Montreal coach Scotty Bowman may have a hard time relegating the young defenceman back to a spectator role.

Robinson was in the lineup here Thursday night when the Canadiens downed Philadelphia Flyers 2-1 in the third game of their best-of-seven National Hockey League semi-final series.

It was Robinson's overtime goal that had earned the Canadiens a 4-3 decision in overtime of the second game last Tuesday in Montreal.

The series resumes here Sunday afternoon at noon PST with the Canadiens trying for their third win in four starts. And unless there is a marked improvement in a groin injury suffered by veteran Jacques Laperriere, Robinson should face the Flyers again.

MACLEISH RECOVERS

The fourth game will be televised nationally in Canada by the CBC and across the United States by the NBC.

The Flyers expect to have Rick MacLeish back in the lineup Sunday after the high-scoring centre sat out Thursday's game with a bout of tonsilitis.

Flyers general manager Keith Allen said Friday night:

"His temperature is down and it looks like he'll be in action Sunday."

In Thursday night's game, the Canadiens won on the strength of first-period goals by centres Rejean Houle and Henri Richard, while the Flyers' lone marksman was centre Terry Crisp, who beat goalie Ken Dryden midway in the second period.

Dryden and Philadelphia goalie Doug Favell each faced 26 shots in a game played in a steam-bath atmosphere before a capacity crowd of 16,600 in the Spectrum.

GETS 100TH POINT

Richard's goal was his third of the playoffs, while left-winger Frank Mahovlich gained his 100th career playoff point when he assisted on Richard's goal.

Bowman said after Thursday's victory that it appeared highly unlikely that Laperriere would return for the Sunday game. He said he had been very pleased with Robinson's play against the Flyers and would not hesitate to use him again.

Robinson, a 21-year-old second-year professional, was called up from the American Hockey League Nova Scotia Voyageurs last Jan. 8.

He appeared in 36 regular-season games for the Canadiens and scored two goals. His recall from the AHL club came about after Pierre Bouchard suffered a hand injury.

Robinson, a native of Metcalf, Ont., got into the playoffs when he dressed in place of leftwinger Marc Tardif for the sixth game of the quarter-final series against Buffalo Sabres. He saw little action against Buffalo but found himself in the thick of things Tuesday in Montreal when defenceman Serge Savard was forced to sit out a large portion of the first period with a cut lip.

MONTREAL 2, PHILADELPHIA 1

First Period
1. Montreal, Houle (1), (Bouchard) 6:34.
2. Montreal, Richard (3), (F. Mahovlich, Murdoch) 18:19.

Penalties: Kelly (P) 9:46, Murdoch (M) 13:53, Bouchard (M) and Schultz (P) (majors) 17:11.

Second Period
3. Philadelphia, Crisp (3), (Lonsberry, Dornhoefer) 10:09.

Penalties: Watson (P) 2:20, Murdoch (M) 4:15, Lonsberry (P) 5:49, Tardif (M) 17:28.

Third Period
No scoring.
Penalty: Watson (P) 3:33.

Stops by:			
Dryden (M)	13	8	4—25
Favell (P)	7	9	8—24

Attendance: 16,666.

MORRIS PLACES FIFTH

HAMILTON, Ont. (CP) — Jocelyn Lovell of Toronto outsprinted four challengers at the finish to win the annual Good Friday cycling road race here.

Lovell, along with George Streadwick of Vancouver, Tom Morris of Victoria, and John Lazeron and Tim Lentdvei, both of Toronto, broke away from a field of 215 early and were never challenged during the 40-mile race, the first of the Canadian cycling season. Streadwick finished second, Lazeron took third, Lentdvie fourth and Morris fifth.

Milt Will Keep Cream

MILT SCHMIDT
. . . the only way

WASHINGTON (AP) — Milt Schmidt, named Friday as general manager of the new Washington franchise in the National Hockey League, said the only way to build a new entry into a winner is with big, young players.

"I think it's absolutely wrong to give away draft choices."

The team will begin play in September, 1974, in the 17,500-seat Capital Centre, now being constructed in suburban Largo, Md.

It will be stocked at an expansion draft in June, 1974, in Montreal.

As general manager, Schmidt will supervise the NHL player draft and have ultimate responsibility of the team and personnel, said team owner Abe Pollin. Schmidt's official duties begin July 1.

"I have seen teams trade away their draft choices," Schmidt said. "I refuse to do it."

He said he will hire four experienced scouts — one for Eastern Canada, one for Western Canada, one for the United States and one for Quebec.

"If all goes well, in three years we'll be competitive," Schmidt said. "If I'm as successful in putting a hockey team together here as I was in six years with Boston Bruins, we can all be thankful."

He coached the Bruins for 10 years, taking over in December, 1955.

Just prior to being named general manager of the Bruins in 1967, he engineered a trade with Chicago Black Hawks which transformed the Bruins from also-rans into Stanley Cup champions.

Schmidt sent Pit Martin and two other players to the Black Hawks for Phil Esposito, Ken Hodge and Fred Stanfield. Since then, Boston has won two Stanley Cups.

At a news conference announcing his selection, Schmidt said he "will try to get as young a hockey club as I can, sprinkled with veterans.

"Nobody, but nobody, will get draft choices from us."

CZECH NEWSPAPER BLASTS AHEARNE

PRAGUE (AP) — A Czech daily sharply criticized international hockey chief J. F. (Bunny) Ahearne today and demanded open hockey championships in which Canada and the United States would participate.

Lidova Demokracie said problems facing hockey "will not be solved as long as J. F. Ahearne stand at the head."

It was difficult to understand "why in a sport in which socialist countries play the role they do we cannot have at the head of LIGH (International Hockey League) a man who would care for the true interests of world hockey."

"Mr. Ahearne obviously rules in the spirit 'After the Deluge'," the daily said.

Lidova Demokracie criticized Ahearne for disbanding the various federation commissions at the end of the Moscow world championships and snapped: "The report did not say by what rights. It is, however, characteristic for this top organ of world amateur hockey that its president, coming from a country in which hockey is hardly played at all, acts in a more than authoritative manner." Ahearne is British.

Lidova Demokracie proposed open tournaments in which Canada and the United States could play for a world championship only once every three years and international competitions between strongest teams in the intervening years.

Tigers 'Fight' Way to Final

MEDICINE HAT — Medicine Hat Tigers outhustled Edmonton Oil Kings 7-1 Friday night to win their best-of-seven Western Canada Hockey League Western Division playoff final.

Tigers, who meet Eastern Division-champion Saskatoon Blades in the league final, took a 3-2 lead in the series by beating Kings 6-4 Wednesday in Edmonton. The Medicine Hat club lost the first two games of the playoff before bouncing back.

In Friday night's game, Bob Anderson led the Medicine Hat attack with three power-play goals. Singles were added by Barry Dean, Ryna Wecker, Ed Johnstone and Bob Gassoff.

Curtis Shokoples scored the lone Edmonton goal, a power-play, at 3:30 of the third period.

The game was orderly until 18:55 of the second period when Oil Kings ran into a conflict with referee Terry Pierce. Oil King Fred Comrie received a 10-minute misconduct and coach Brian Shaw given a gross misconduct, resulting in automatic ejection from the game, for throwing a towel at the referee during a dispute near the Oil Kings bench.

The third period was marred by a constant parade to the penalty box. Three brawls broke out, including a major eruption at 17:18.

WCHL executive secretary Ed Chynoweth said following the game that the referee's report would be studied to see if suspensions would be issued as a result of the third-period battles.

The Saskatoon-Medicine Hat final will open Monday in Medicine Hat with the second game Tuesday. The third and fourth games will be played Thursday and Friday in Saskatoon.

sports
DOUG PEDEN - EDITOR

Ranger Pilot Fears An Early Summer

NEW YORK (CP) — Statistics don't mean all that much in the National Hockey League. The only one that counts is the score.

Take Thursday night when Chicago Black Hawks tripped New York 3-1 to take a commanding 3-1 lead over the Rangers in the best-of-seven Stanley Cup semi-final.

The Hawks didn't get a shot on goal until 17:18 of the first period. Rangers held an overall advantage of 39-21 in the game.

New York took 17 of 21 face-offs in the opening period and 50 to 76 in the game. Yet they lost.

Chicago played sound positional hockey, holding the New Yorkers to a minimal number of dangerous thrusts at goaltender Tony Esposito and countering with fast breaks that caught the Rangers up ice.

It's been that way for New York through the series.

Esposito had a bad start, blowing at least two goals in a 4-1 New York victory in the first game at Chicago. But in the next three outings he's been the key stopper and the Hawks have been the opportunists.

Dennis Hull, with two, and Pit Martin scored Thursday for Chicago, Martin's goal coming minutes after Vic Hadfield had put New York on equal terms early in the third period.

"But don't get ready to count them out," says Hawk centre Ralph Backstrom. "There's no way he (Ranger coach Emile Francis) is going to let them roll over and die.

"There's no question but that they outplayed us. The result could just as easily have gone in their favor except for Tony O. He's been super, the difference in this playoff."

Hull, who has scored four of his five playoff goals against the Rangers, agreed that New York carried the play and that Esposito is the reason Chicago has a stranglehold on the series with two of the next three scheduled games in Chicago.

"We play a defensive game, waiting for the breaks," Hull said. "And Tony has been unbelievable.

"But don't think that it's over yet. They're too good a team."

The fifth game, and what could be curtains for New York, is in Chicago Tuesday starting at 8:30 p.m. EST.

Francis had little to say of the setback that left New York in the position of having to win the next three games.

"It could be an early summer," he admitted.

A series of crippling injuries, most notably to defencemen Brad Park, Jim Neilson and Rod Seiling and Hadfield, left the Rangers battling the Bruins for second behind Montreal Canadiens. The Bruins hung on for second with a late-season surge.

Handfield, who suffered a concussion late in the season when struck by a puck, admitted after Thursday's game he's had a playoff slump.

"I've only started to come around in the last week," he said. "I've still not got my strength back.

CHICAGO 3, NEW YORK 1

First Period
No scoring.
Penalty: Russell (C) 5:49.

Second Period
1. Chicago, Hull (4), (Angotti, Stapleton) 11:20.

Penalties: Hadfield (NY) 2:31, Korab (C) 6:13, Rolfe (NY) 10:28.

Third Period
2. New York, Hadfield (2), (Ratelle, Neilson) 2:16.
3. Chicago, Martin (5), (Stapleton) 14:11.
4. Chicago, Hull, (5), (Pappin, Martin) 16:56.

Penalties: Irvine (NY) 3:39, Stapleton (C) 10:13.

Stops by:			
Esposito (C)	10	19	9—38
Giacomin (NY)	2	12	4—18

Attendance: 17,500.

LONDON BOXING CLUB
SR. "C"
LACROSSE TEAM
PRACTICE
SUNDAY, APRIL 22
9 A.M.
TOPAZ PARK

EASTER SUNDAY
SPECIAL
FREE EASTER EGGS
TO THE 1st 500 KIDS!

TIME TRIALS 1 P.M.
RACING ACTION 2 P.M.

★ STOCK CARS
★ CLAIMERS
★ SPECIAL GO-CART RACE

Adults—$2.50 Students and O.A.P. $1.75
Children 6-12—50c

SUNDAY AT WESTERN SPEEDWAY

Jets Take Opener

By Canadian Press

The combination of a hot, humid arena and the slow methodical pace of Houston Aeros slowed Winnipeg almost to a snail's pace Friday night but the Jets still skated to a 5-1 victory in the first game of their World Hockey Association semi-final series.

The Jets play host to the Aeros Sunday night for the second game in the series.

Cleveland Crusaders are at home tonight to New England Whalers who lead that Eastern Division series 2-0. The Whalers got solid performances from goaltender Al Smith and the entire defence Thursday night to beat Cleveland 3-2. Fourth game in that series will be played Sunday in Cleveland.

New England spotted Cleveland goals by Ron Buchanan and Wayne Muloin in the first five minutes of play before rallying behind Larry Pleau's two goals and one by Tom Webster.

At Winnipeg, the Jets scored three first-period goals and were content to play Houston's pace the rest of the way. Veteran centre Wally Boyer scored twice for the Jets with Bill Sutherland, Danny Johnson and player-coach Bobby Hull scoring one each.

Duke Harris scored Houston's only goal in the final minute of the second period, slapping in a rebound as the Aeros took advantage of a sloppy Winnipeg power-play.

Houston coach Bill Dineen said the game "has to be our worst effort in six games."

"I think we were tired. We came out fine the first couple of shifts then really went flat. It certainly wasn't one of our better games of the year."

Dineen added, however, that "no one seems down . . . we'll just write this off as a bad game."

SPORTS MENU

SUNDAY

CAR RACING

1 p.m. — Time trials for combined stock car and claimer program, Western Speedway.

SOCCER

9 a.m. — Continuation of 11th annual All-Native Indian Totem Cup tournament, Consolation Cup final at 1 p.m. and Totem Cup final at 3 p.m., Hampton Park.

9 a.m. — Final games, Vancouver Island "Tournament of Champilons," Royal Athletic Park.

FIELD HOCKEY

10 a.m. — Continuation of B.C. women's trials tournament, University of Victoria.

FOOTBALL

11 a.m. and 1 p.m. — Vancouver Island Bantam League, Juan de Fuca Tigers vs. Saanich Chargers, Oak Bay Crusaders vs. Saanich Hornets, Braefoot Park.

MOTORCYCLE RACING

1 p.m. — Start of motocross, Colwood Track (behind Centennial Pool;).

They Says It's a Tough Course

DAR ES SALAAM, Tanzania (AP) — Mounted police used clubs and tear gas Friday to hold back enthusiastic spectators as Roger Clark and Jim Porter of Britain led an onslaught of overseas drivers past the one-quarter mark of the 21st East African Safari, the world's toughest auto rally.

Despite heavy rains, thousands of persons lined the palm-fringed streets around the safari control station in front of the Kilimanjaro Hotel.

Police fired several tear gas cartridges at the crowd to prevent it from swarming over rally officials. No injuries were reported.

Clark and Porter, in a factory-entered Ford Escort RS1800, held the lead throughout the 1,015-mile first leg of the 3,205-mile rally, receiving 69 time-control penalty points in the demanding run from Nairobi, Kenya, to Dar Es Salaam through sand, swamp and twisting mountain roads.

An official said nearly 80 cars reported stone-throwing incidents — a perrenial problem for entrants when they roar through tribal settlements where the noisy, speeding vehicles are resented. Three cars had their windshields shattered and one was overturned as a result of thrown stones.

Harry Kallstrom and Claes Bilstram of Sweden, in a Japanese Datsun 1800 SSS, were second after the first leg with 100 penalty points and the team of Timo Makinen of Finland and Henry Liddon of Britain, also in a Ford Escort RS1600, were third with 111 points.

Of the 89 entries, 15 dropped out during the first leg, including German-born two-time winner Edgar Herrmann of Kenya, whose Datsun 240 Z developed mechanical problems.

WRESTLING
ARENA
Thurs., April 26, 8:00 p.m.
CANADIAN TAG TEAM TITLE
(No Disqualifications)
MIKE WEBSTER
& THE BRUTE
(Champions)
vs.
SEAN REGAN
& JOHN QUINN
(Challengers)
McTavish vs. Higuchi
SANCHEZ vs. FROELICH,
Montero vs. Singh s;
Steele vs. Bence
Tickets and Res. at: ARENA BOX OFFICE: 384-1522: $3.00, $2.50, $2.00, Under 12: $1.50 Rush

See Everything New Under the Sun

the vancouver island OUTDOOR SHOW

DEMONSTRATIONS by . . .
- Air Cushion Snowmobiles
- Sundance Trampolines
- Golf by Cush
- Scuba Diving
- Fly Casting
- Coho Swimming Club
- Sport Film Theatre
- Fly Tying
- Handicraft Demonstrations

"The Largest Outdoor Show of its kind ever to be presented in Victoria."
ADMISSION $1.00
Children Under 12 Free With Parents
Includes a chance on the DOOR PRIZE, a 16' 8" SCAMPER TRAILER
THURS. - FRI.: 6 p.m. - 11 p.m.
SATURDAY, 1 p.m. - 11 p.m.
SUNDAY, 1 p.m. - 7 p.m.

Exhibits in the Arena, Curling Rink and 2 Acres in the Parking Lot
- Mobile Homes
- Campers
- Power Boats
- Trailers
- Sail Boats
- Camping Equipment
- Swimming Pools
- Pre-fab Homes
- Patio and Backyard furniture
- Plus 100 other exhibits

ESQUIMALT SPORTS CENTRE—May 3, 4, 5, 6

Some Wind And Hands Cuff Texas

By The Associated Press

The restless wind took some of the breeze out of Bill Hands' pitches, but there was enough speed left to blow baseballs past Texas Rangers.

"I don't like pitching in the wind," said Hands after battling 36-mile-an-hour gusts to pitch Minnesota Twins to a 5-1 American League baseball victory Friday.

Apparently the Rangers didn't like hitting the wind, either. They managed only four hits off Minnesota's right-hander.

"The wind dries the sweat off my hands and makes me lose the feeling and affects where my pitches are going," said Hands. "I made some bad pitches."

He didn't make many, though, allowing only an eighth-inning run on Joe Lovitto's double and Toby Harrah's sangle.

"I've seen him pitch often . . . and he knows how to pitch," said Texas manager Whitey Herzog. "He'll be a big winner for the Twins."

In other American League games Friday, Baltimore Orioles nipped Detroit Tigers 6-5 in 10 innings, the Cleveland Indians defeated Boston Red Sox 3-2, Chicago White Sox routed Kansas City Royals 16-2, the Milwaukee Brewers blanked the New York Yankees 2-0 and the Oakland Athletics beat California Angels 4-3.

In Friday's National League games, Cincinnati Reds defeated Atlanta Braves 4-2, Houston Astros beat San Diego Padres 6-2 and San Francisco Giants dumped Los Angeles Dodgers 7-3.

Hands struck out eight Rangers and walked one enroute to his second victory in three decisions in his first season with the Twins. He was acquired from Chicago Cubs in an off-season deal.

"He's got complete command of his pitches," said Herzog. "He moves the ball, has a good slider and good sinker."

Steve Braun and Larry Hisle set up Minnesota runs with triples for all the working room that Hands needed.

The loser for Texas was Hands' near-namesake, Rich Hand.

Mark Belanger's two-out double in the 10th inning scored Don Baylor from second to give Baltimore its victory over Detroit.

Gaylord Perry pitched a sixhitter and Charlie Spikes drove in two runs with a homer and single to lead Cleveland past Boston. Spikes gave the Indians' star pitcher a 1-0 lead in the first inning with a single, then keyed a two-run flurry in the sixth with his home run.

Bill Melton hit his fourth homer in four games, singled and doubled and drove in five runs as Chicago bombed Kansas City. Stan Bahnsen, a victim in the Royals' 12-5 victory last Sunday in Chicago, scattered nine hits and evened his record at 1-1.

Dave May's two-run homer in the sixth inning, Milwaukee's second and last hit off Mel Stottlemyre, and Jim Slaton's five-hit pitching carried the Brewers past New York. Slaton extended his consecutive scoreless inning streak to 17.

Slaton, who retired 18 batters on ground balls, said he threw sinkers and what he called a "slurve", a combination curve and slider.

Billy Conigliaro doubled home the winning run with one out in the ninth inning as Oakland defeated California.

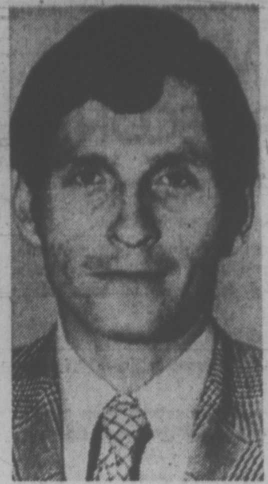

FINAL WINNERS in 1973 Times' Bowler-of-the-Week competition are Nan Garraway (left) and Stu Powers. Nan's impressive third game highlighted 246-308-366—920 series in Wednesday Classic League as Cush's Bowl-a-Golf Spa and helped her to final qualifying berth in women's fivepin division. Stu topped men's tenpin category with 226-209-252—687 triple in Victoria Mixed League at Mayfair Lanes. All qualifiers from 26 weeks of competition now head for Bowler-of-the-Year rolloffs to be held May 5.

COBLE'S FISHERMAN'S CALENDAR

Time for Each Day, "Tells When Fish Bite Best"

FOR THE WEEK APRIL 22 THRU 29

SUN	MON	TUE	WED	THU	FRI	SAT	SUN
22	23	24	25	26	27	28	29
1:38 a.m.	2:28 a.m.	3:16 a.m.	4:04 a.m.	4:49 a.m.	5:35 a.m.	8:20 a.m.	8:06 a.m.

Time is Pacific Standard Time — Copyright 1969

Blacker the Fish — Better the Day for Fishing

Big Demand for Rinks

Times News Services

A Vancouver-area radio station reported Friday that a group of Vancouver businessmen will make application next week for ice time at the Pacific Coliseum in order to attract a World Hockey Association franchise to the West Coast.

The group, which has remained anonymous, is negotiating to have "an existing WHA franchise transferred to Vancouver, the report said. Confirmation of Coliseum dates is essential because Vancouver Canucks of the National Hockey League have first choice of dates in the Vancouver rink.

Meanwhile, in Toronto, a group headed by John F. Bassett announced they had reached agreement to buy Ottawa Nationals but then ran into a roadblock in their search for an arena in the Toronto area.

The roadblock was set up by the Metro Toronto parks committee which voted against Bassett's bid to lease the Canadian National Exhibition Coliseum as a home for the Nats. The vote went 4-3 against Bassett.

Shortly before the committee's vote against the plan, Bassett announced he had a memo of agreement from the Nats owners to bring the team to Toronto.

"There are just a few T's to cross and I's to dot," he said of the deal which was negotiated for "something around $1.2 million to $1.5 million."

The Bassett group had offered to spend $1,5 million to renovate the Coliseum, including installation of ice-making equipment and an increase in seating capacity to 9,350 from 6,000.

The parks committee's decision, however, will be referred to the Metro executive committee which could overrule it.

The Bassett group has said it needs a decision from the Metro government by May 1 in order to complete transfer of the club which ended its season by playing two playoff games in Toronto's Maple Leaf Gardens after abandoning Ottawa.

The parks committee decision came after some members complained that the Bassett group was not allowing enough time for consideration of its proposal. One member also opposed the Bassett group's proposal that it would not pay any rent at the Coliseum until it had recovered its investment.

While the "arena hunt" went on, WHA president Gary Davidson said informal merger talks between the WHA and the NHL will continue but "our league feels we don't need the NHL at this point."

He made his remarks in commenting on an announcement Wednesday that the NHL is divorcing itself from all merger talks, informal or formal.

"I also take the position that talks are not sanctioned," Davidson said, adding, "these informal talks will continue" despite NHL President Clarence Campbell's ban of even indirect talks.

A merger could be "six months to 10 years away," Davidson said.

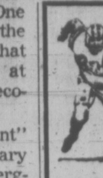

Juvenile Football

MUSTANG SPRING TRAINING

Starts 6:00 p.m.

McDONALD PARK

MONDAY, APRIL 23

All boys 19 and under welcome

HOCKEY TRAIL

AMERICAN LEAGUE
Nova Scotia 8, Boston 2.
(Nova Scotia leads best-of-seven semi-final 2-0.)

CANADIAN INTERMEDIATE
Saint John, N.B. 4, Rosetown, Sask. 3.
(First game best-of-five final.)

ONTARIO SENIOR
Orillia 4, Barrie 1.
(Orillia leads best-of-seven final 3-2.)

WESTERN LEAGUE
Salt Lake 8, Denver 4.
(Salt Lake leads best-of-seven semi-final 3-1.)
Phoenix 4, San Diego 2.
(Phoenix wins best-of-seven final 4-2.)

WESTERN SENIOR
Spokane 5, St. Boniface 3.
(Best-of-seven final tied 1-1.)

QUEBEC JUNIOR
Quebec 12, Cornwall 3
(Quebec leads best-of-seven final 2-1.)

THURSDAY

AMERICAN LEAGUE
Virginia 3, Cincinnati 2.
(Virginia leads best-of-seven semi-final series, 1-0.)

ONTARIO SENIOR
Orillia 8, Barrie 3.

ONTARIO JUNIOR
Peterborough 9, London 3.
(Peterborough wins eight-point semi-final series, 9-5.)

CENTENNIAL CUP
Pembroke 6, Chatham 1.
(Pembroke wins best-of-seven Eastern semi-final series, 4-3.)
Penticton 6, Calgary 2.
(Penticton wins best-of-seven Western semi-final series, 4-1.)

WESTERN SENIOR
St. Boniface 7, Spokane 6.

FRANK WHITE'S SCUBA SHOP

832 FISGARD

TAILOR-MADE IN CANADA — WHITE'S WATER WEAR — FOR CANADIAN WATERS

Western Canada's first dive shop is expanding again.

WATCH FOR GRAND OPENING SPECIALS ON NEW AND BETTER DIVING EQUIPMENT.

NATIONALLY CERTIFIED COURSE STARTS APRIL 25

Serving the Diving Public Since 1947

United Rejects New York Bid

NEW YORK (AP — New York Cosmos, champions of the North American Soccer League, have ended negotiations for the rights to purchase George Best, the controversial English soccer star.

Clyde Toye, Cosmos' general manager, said that Manchester United had rejected an offer of nearly $100,000 for Best for the coming campaign with an option to purchase him outright for $400,000 at the end of the season.

Playoff Required To Snap Deadlock

Victoria Gorge Molsons' final Pacific Coast Soccer League game of the season, an interlocking encounter with Burnaby Norburns of the Inter-City League, will be played in Vancouver Saturday, April 28.

Should Molsons win that game, they would finish in a third-place tie with University of British Columbia Thunderbirds.

And, Coast League officials pointed out Wednesday, in the event of a tie the constitution calls for a playoff game between UBC and Gorge to decide third place before the playoff semi-finals start May 5 and 6.

First-place Westminster Blues play the fourth-place club and second-place Victoria West-United take on the third-place finisher in the semi-finals. The two-game, total-goal final series is set for April 12 and 19.

Meanwhile, Gorge is still awaiting word when the club will play Sliammon Braves in a Province Cup semi-final match in Powell River.

TOURNAMENT WINDS UP ON SUNDAY

Sixteen Vancouver Island soccer teams started play this morning in the annual Shrine Tournament of Champions at Royal Athletic Park.

The two-day affair winds up Sunday, starting with the first match at 9 a.m. and the finale at 2:15 p.m.

Celtic Coach Tops

NEW YORK (AP) — Tom Heinsohn of Boston Celtics has been named as the National Basketball Association coach of the year for the 1972-73 season.

TENNIS

SPORTSWORLD

SHOPPING CENTRE HILLSIDE 388-6322

PACIFIC COAST SCHOOL OF OFFICIATING

★ Instruction from Senior N.H.L. Officials ★

Malcolm Ashford, Lloyd Gilmour, and "Dutch" Van Delen.

at

George R. Pearkes Arena, Victoria, B.C.
Aug. 20 to 25, 1973

For information write: Apt. 702-170 East Keith Rd., North Vancouver, 980-5961.

BASEBALL SCOREBOARD

AMERICAN LEAGUE

East Division

Baltimore	8	4	.667	—
Detroit	7	5	.583	1
Milwaukee	5	5	.500	2
Cleveland	5	7	.417	3
New York	5	7	.417	3
Boston	4	6	.400	3

West Division

Kansas City	9	4	.692	—
Minnesota	6	4	.600	1½
Chicago	5	4	.556	2
California	4	5	.444	3
Oakland	4	7	.364	4
Texas	2	6	.250	4½

California 000 011 100—3 6 1
Oakland 000 002 011—4 10 0
Wright (0-3), Sells (9) and Torborg; Holtzman (2-1), and Fosse. HRs: Cal—Oliver (1st), Stanton (1st); Oak—Bando (3rd), Rudi (2nd).

Chicago 350 005 012—16 17 0
Kansas City 001 001 000— 2 9 2
Bahnsen (1-1) and Brinkman; Busby (1-2), Jackson (2), Wright (9) and Taylor. Home run: Chicago—Melton (4th).

New York 000 000 000— 0 5 1
Milwaukee 000 002 00x— 2 2 0
Stottlemyre 2-2 and Munson; Slaton 1-0 and Porter. Home run: Milwaukee — May (3rd).

Boston 010 000 010— 2 6 0
Cleveland 100 002 00x— 3 8 0
Pattin 1-2, Bolin (6) and Fisk; Perry 3-1 and Duncan. Home runs: Boston — Cepeda (3rd), Ogilvie (1st); Cleveland — Spikes (3rd).

Detroit 003 200 000 0— 5 10 2
Baltimore 113 000 000 1— 6 11 0
Lolich, Lagrow 0-2 (3), Hiller (10) and Freehan; Alexander, Reynolds 1-1 (4) and Williams. Home run: Detroit — Brown (1st).

Texas 000 000 010— 1 4 3
Minnesota 110 120 00x— 5 10 2
Hand 0-1, Paul (6), Merritt (8) and Billings, Sudakis (6); Hands 2-1 and Mitterwald.

Thursday
Detroit 11, Boston 7.
Milwaukee 10, Cleveland 7.
New York 6, Baltimore 1.
Kansas City 16, Oakland 8.

NATIONAL LEAGUE

East Division

Pittsburgh	7	1	.875	—
Chicago	7	4	.636	1½
New York	6	5	.545	2½
Montreal	5	5	.500	3
Philadelphia	4	6	.400	4
St. Louis	1	9	.100	7

West Division

San Francisco	12	4	.750	—
Cincinnati	10	4	.714	1
Houston	7	8	.467	4½
Los Angeles	6	9	.400	5½
San Diego	6	9	.400	5½
Atlanta	3	10	.231	7½

San Diego 000 010 001—2 9 0
Houston 021 020 10x—6 7 0
Corkins 1-2, Miller (5), Romo (7) and Kendall; Forsch, 2-1, Crawford (9) and Edwards.

San Francisco 013 100 020—7 15 1
Los Angeles 010 101 000—3 5 1
Marichal 3-1 and Rader; Downing 1-1, Rau (4), Culver (8) and Ferguson. Home runs: San Francisco — McCovey (5th); Los Angeles Ferguson (3rd), Davis (4th).

Atlanta 002 000 000—2 8 0
Cincinnati 130 000 00x—4 5 0
Gentry 1-2, Harrison (7) and Oates, Casanova (8); Gullett 3-1, Borbon (8), Hall (9) and Bench. Home Runs: Atlanta — Aaron (3rd).

Thursday
New York 3-0, Chicago 1-7.
Pittsburgh at St. Louis, postponed.
Montreal 6, Philadelphia 5.
San Francisco 8, Los Angeles 6.

PACIFIC COAST LEAGUE
Salt Lake 6, Tucson 2.

Thursday
Hawaii 8, Spokane 1.
Eugene 3, Tacoma 2.
Salt Lake 9, Tucson 3.

ACTIVE SPORTSMAN

EDMONTON (CP) — Lt.-Gov. Grant MacEwan, an avid sportsman who continues to ice skate, hike and ski at the age of 71, has been inducted into the Edmonton sports Hall of Fame.

LONGSHOTS!

Heading to mainland for Ex. Park racing? Have B.C. RACING HOT LINE, weekly sports newspaper now in our SEVENTH consecutive year, mailed right to your home every Wednesday and be ready for UPSET WINNERS! Features fabulous ACCU-RATINGS, finest breed improvement ratings ever developed, "Planned Payoff" selections, etc. Write for FREE BROCHURE today—no obligation!

D-D PUBLICATIONS
No. 114: 222 Ash Street
New Westminster
(Sold by Mail Only)

golf SPRING CLASSES

MONDAY
Afternoon 1 - 2, 2 - 3 — Evening 7 - 8, 8 - 9

WEDNESDAY
Morning 10 - 11, 11 - 12 — Evening 7 - 8, 8 - 9

THURSDAY
Afternoon 1 - 2, 2 - 3 — Evening 7 - 8, 8 - 9

$20 for 8 One-Hour Sessions

FOR INFORMATION
PHONE 479-5432

Douglas Golfland
770 Vanalman, off Douglas

HAPPINESS IS A STRONG-HEARTED FREEDOM-LOVING HONDA 350 TWIN

You've just crested a hill with your new Honda 350, or exulted in its mastery over a traffic challenge, or skimmed effortlessly down 50 miles of secondary roads. At last you've found the strong-hearted, responsive partner you've been looking for. And because it's a Honda you've got so many built-in dividends . . . *proven* excellence in engineering . . . wet-weather protected front disc brake . . . nearby parts and service wherever you go, and safety features galore. Honda also offers a 350 super-bike . . . the 350 four cylinder. Try them both.

HONDA *Yes! You can handle a Honda!*

DISTRIBUTED BY: CLARKE SIMPKINS HONDA
760 Alderbridge Way, Richmond, B.C.

World of Pleasure
3388 Douglas St. 386-8424

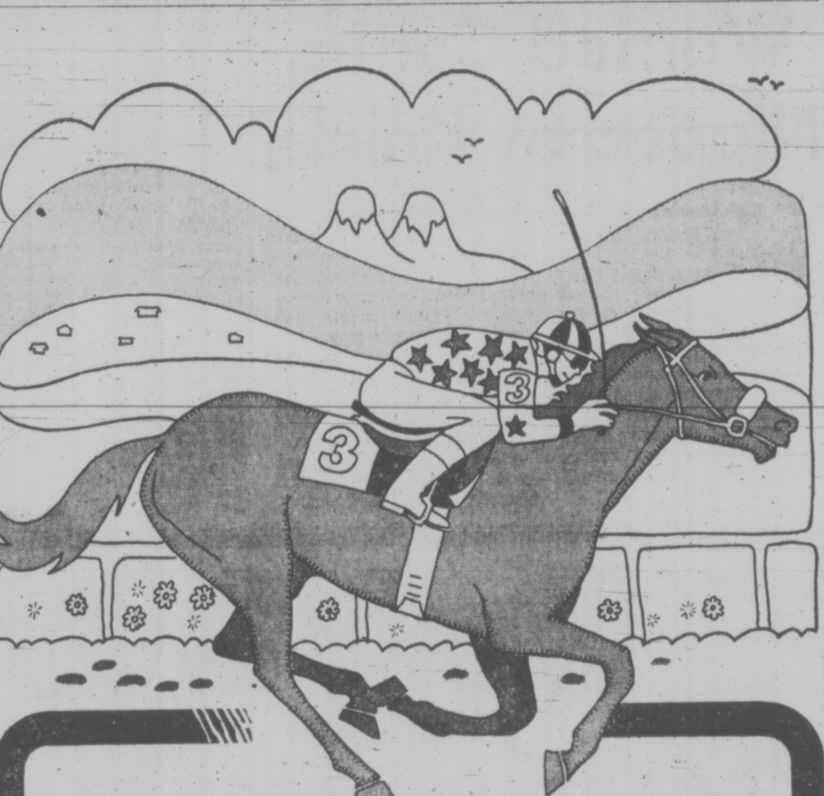

Another big reason to go to the races . . .

OPENING DAY APRIL 25

UNITED COMMUNITY SERVICES DAY

This traditional opener, with net proceeds being donated to the United Community Services Building Fund, kicks off 100 days of racing in the 1973 Exhibition Park program. Be there when it all begins.

See how they run . . .

The Track

EXHIBITION PARK

PARADE TO THE POST – Monday, Wednesday, Friday – 6:30 p.m.
Saturdays & Holidays – 1:15 p.m. – RAIN OR SHINE
For reservations and information phone 254-1631

BCJC-1-73-V

"Special Race Buses to Vancouver — Call 385-4411"

Interest Perks Up For Second Round

There's no shortage of "interesting" matches as 16 survivors head for Victoria Golf Club and Sunday's second-round battles in the Vancouver Island Open tournament.

Two former winners, a pair of former finalists, young hopes and amateur favorites all draw glances.

The ex-champs making another bid are Cowichan's Bill Wakeham and Earl Davies of Gorge Vale. Wakeham plays Bill Thompson, the two-time Pacific Northwest Seniors' champion from Oak Bay, while Davies faces Mt. Brenton amateur Frank Bayuk.

Interest in the Wakeham-Thompson match heightened after the Oak Bay member eliminated medallist Ricky Kent last week.

Former finalists clashing Sunday are Al Zimmerman, the retired U.S. professional who now plays out of Glen Meadows and was runner-up to Vaughan Trapp last year, and Al MacLeod, the 1967 finalist.

City Amateur champion

BILL THOMPSON
. . . on home track

Bob Hunt of Uplands plays Cedar Hill's Greg Barnes while a pair of 19-year-olds — Grant Milliken and Ed Charles — tangle in other matches that hold "interesting" possibilities.

Eight survivors from Sunday's round move to the quarter-finals, to be played April 29 at Uplands.

Following are Sunday's pairings and starting times:

HANDICAP DIVISION

10 a.m. — George Kulai (GV) vs. Harry Panteluk (GV); Hugh Reid (GV) vs. Emile Beuchemin (GM).

10:08 — Ron Maxwell (GV) vs. Doug Hunt (CH); Les Atchison (Cow) vs. George Carlow (GV).

10:16 — Pat Mulcahy (V) vs. Art Banks (GV); Tom Maftechuk (GV) vs. Brian Andrews (GV).

10:24 — Dave Humphries (U) vs. Bob Tuttle (GV); Tom MacIntyre (GV) vs. Rich McDowall (Greg).

CHAMPIONSHIP

10:32 — Bill Thompson (V) vs. Bill Wakeham (Cow) Jack Wintemute (V) vs. Bruce Pelmore (RC).

10:40 — Grant Milliken (GV) vs. Ed Charles (RC); Al MacLeod (GV) vs. Al Zimmerman (GM).

10:48 — Cec Ferguson (Greg) vs. Marty Richards (GM); Earl Davies (GV) vs. Frank Bayuk (Mt. B)

10:56 — Ted Polland (U) vs. Mike Gray (U); Greg Barnes (CH) vs. Bob Hunt (U).

BELMONT, WHEELER SETTLE FOR SECOND

VANCOUVER (CP) — Bob Tapping of Vancouver Olympic Club won the 19th annual W. R. Chandler Memorial road race Friday, covering the 8½ mile distance in 43:25.6.

Tapping held a comfortable margin of almost half a minute over second-place finisher John Wheeler of Victoria Track Club, who had a time of 43:52.4. Ken Voss of Snohomish, Wash., was third in 43:55.2.

Vancouver Olympic won the team title.

In the high school division, Gary Stone of David Thompson in Vancouver was first in 46:26.

Centennial of Coquitlam won the high school team trophy with Belmont of Victoria second and David Thompson third.

There were 69 finishers in the race.

Wind-Battling Lee Leads Champions

RANCHO LA COSTA, Calif. (AP) — Lee Trevino is within sight of achieving two of his prime golf career goals.

He had a one-shot lead going into today's third round of the $200,000 Tournament of Champions. Once more he ticked off those major targets he has set for himself:

"I really want to win this tournament," Trevino said after fighting gusty, shifting winds for a one-under-par 71 in Friday's second round.

"I consider this one of the most important tournaments in the world—maybe No. 4. You want to win any tournament you play in, but when you beat the champions of all the other tournaments, then you're a champion of champions.

"And I want to win $1 million faster than anyone else has ever done it."

Trevino could achieve both with a victory here. He has career earnings of more than $960,000 in less than six full years on the tour and this tournament offers a $40,000 first prize.

There are only three other players—Jack Nicklaus, Arnold Palmer and Billy Casper—who have passed the $1 million mark in pro golf career earnings. Nicklaus did it the fastest, in a little more than 10 years.

Both Nicklaus and Palmer are challenging Trevino for the title in this tournament that brings together an elite field of 31 players who have won regular tour titles in the last 12 months.

First round leader Jimmy Colbert fell back in the windy, threatening weather. He blew 10 strokes higher than Thursday's score with a 76 and was tied at 142 with Bert Yancey and Homero Blancas.

* * *

Lee Trevino	68-71—139
J. C. Snead	72-68—140
Jack Nicklaus	70-70—140
Arnold Palmer	70-71—141
Bruce Crampton	73-68—141
Bert Yancey	75-67—142
Jim Colbert	66-76—142
Homero Blancas	67-75—142
Bob Dickson	70-73—143
Chi Chi Rodriguez	71-72—143
Deane Beman	70-74—144
Rod Funseth	73-71—144
Doug Sanders	74-70—144
George Knudson	74-70—144
Dewitt Weaver	71-73—144
Jim Jamieson	68-76—144
Grier Jones	69-75—144
Bobby Mitchell	73-72—145
Lanny Wadkins	70-75—145
Gay Brewer	71-75—146
John Schlee	73-73—146
David Graham	70-76—146

PEETZ FOR WATER SKIS

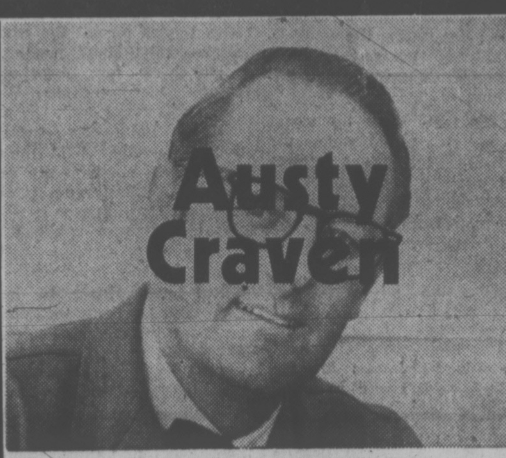

Can You Put a Face to this Name?

Austy's been around for 27 years. He knows all there is to know about running a service station. When you visit Austy's at 1696 Hillside you get personal service.

OPEN 7 DAYS A WEEK
7:00 a.m. to MIDNIGHT

AUSTY'S Chevron

1696 Hillside at Shelbourne 386-6611

Race Drivers Renew Rivalry

It appears that the rivalry between Western Speedway stock car drivers Tony Johnson and Rick Cudby hasn't cooled down one iota during the winter.

Johnson, the driver points champion last season, is back at the top of the standings with 114 points after the first race this season. Cudby, who won nine main events last season and was narrowly beaten for the points title, holds the runner-up slot with 110.

Both will be out Sunday in a combined stock car-claimer program which gets under way with time trials at 1 p.m.

During the intermission, members of the Capital City Go-Cart Club will stage a race on the main oval track. Some of these buzzing little machines can turn the track almost as fast as a stock car.

Driver standings:

1, Tony Johnson	114
2, Rick Cudby	110
3, Orton Ker	102
4, Mike Grute	84
5, Art Reedy	56
6, Neil Moore	55
7, Steve Morris	38
8, Roger Walker	36
9, Rick Bennett	34
10, Nic Kyreito	15

Motorcycle Race

Wayne Grim and Pat Smith renew their rivalry Sunday as the Victoria Motorcycle Club stages another motocross at Colwood Track, which is located behind Centennial Pool.

AT NO EXTRA COST
1 hr. CLEANING UNTIL 3 P.M.
4 hr. SHIRT SERVICE UNTIL 1 P.M.
DAILY INCLUDING SAT.
FORT AT BLANSHARD
Imperial Hallmark

Penalties Highlight Totem Play

Three of the 14 opening matches in the 11th annual all-native Totem Cup soccer tournament Friday at Hampton Park were decided on penalty kicks.

Sliammon Tigers of Powell River nipped North Shores of Squamish 6-5, Nanaimo Warriors edged Sliammon Braves 8-7 and Sardis slipped past Musqueam of Point Grey 9-8 in contests that went to penalty kicks.

In other matches, defending-champion Chehalis of Washington hammered Nitinat Hawks 8-1; Saanich Braves topped Thunderbird United of Victoria 4-3; Songhees (Esquimalt) blanked Cowichan 1-0; Chilliwack Royals defeated Cape Mudge Tyees 5-0; Shell Beach nipped Mount Currie Moccasins 2-1; Nimpkish Islanders topped Tsawout (East Saanich) 2-0, Penelakut (Kuper Island) bounced Chilliwack 8-1; Duncan beat Kulleet Bay of Ladysmith 7-1; Campbell River Golden Wings downed Sechelt Renegades 5-3; Lillooet Braves tripped Vancouver Centre 4-0, and Sechelt Chiefs edged Sasquatch Inn of Harrison Mills, 1-0.

Games continue today until dark and action resumes at 9 a.m. Sunday. The consolation final begins at 1 p.m. and the Totem Cup championship final gets underway at 3.

Hometown Favorite Leads Tallahassee Tournament

TALLAHASSEE, Fla. (AP) — Hubert Green, wearing the tag of hometown favorite, fired a five-under-par 67 Friday and grabbed a one-stroke lead after two rounds of the $75,000 Tallahassee open golf tournament.

Green, eight under par after two days, leads veteran Bob Murphy by one shot in this fifth annual tournament which, opposite of the Tournament of Champions, is for golfers who haven't won in the last year.

Murphy also shot a 67 after starting the day a stroke behind Green and two shots off the pace.

Dave Eichelberger and Dick Crawford had 71s, Terry Wilcox had a 72, Gary Grob, 73, Rocky Thompson, 74 and Mike Wynn, 76.

Tim Duval a club pro from Tallahassee, shot a 68 and moved into third place behind Green and Murphy with a 138 total while veterans Charles Sifford and Mason Rudolph and youngsters Tim Collins and Ben Kern of Toronto joined Eichelberger and Crawford at 139.

Eighty-one players survived the cut and advanced to the final two rounds. The cutoff was two-over-par 146 on the 7,124-yard Killearn Golf and Country Club course.

Missing the cut was John Morgan of Victoria. Morgan fired a six-over-par 78 Thursday. His Friday score was not reported.

Hubert Green	69-67—136
Bob Murphy	70-67—137
Jim Duval	70-68—138
Tim Collins	69-70—139
Dick Crawford	68-71—139
Dave Eichelberger	68-71—139
Ben Kern	69-70—139
Mason Rudolph	69-70—139
Charles Sifford	69-70—139
Forrest Fezler	71-69—140
Dave Hill	70-70—140
George Hixon	70-70—140
Wilf Homenuik	69-71—140
Jack Montgomery	71-69—140
Dick Rhyan	69-71—140
Dan Sikes	71-69—140
Jim Simons	69-71—140
Ed Sneed	69-71—140
Tom Watson	71-69—140
Terry Wilcox	68-72—140
John Morgan	78-

Worried Celtics Nipped by Knicks

By The Associated Press

New York Knicks held the trump hand in the National Basketball Association's Eastern championship playoff today while Boston Celtics worried about the condition of captain John Havlicek.

The Knicks, confident and poised, gained the home court advantage while going up 2-1 in the best-of-seven series with a 98-91 victory Friday night before a packed crowd of 15,320 at Boston.

The Boston captain suffered a right shoulder injury in the third period, and was ineffective the rest of the way. He even missed two free throws with the Celtics trailing 92-85 and four minutes to play.

Meanwhile, Los Angeles Lakers meet Golden State Warriors in Oakland tonight for the third game in their Western Division final series.

The Lakers took a 2-0 lead in that best-of-seven round Thursday with 104-93 victory.

Ready to Go!
WHEN YOU ARE READY TO HIT THE ROAD!

COASTLINE TRAILER CENTRE

"One of the Island's Largest Trailer Show Grounds"

Here you find everything you could ask in trailer convenience and comfort. See our top quality travel trailers, camping trailers, 5th wheels and motorhomes. In addition, Coast Trailer Centre gives you complete parts and service, accessories, and central location.

THE TRILLIUM '13'

Economically Priced, Distinctively Styled, The Compact Car Owner's Key to a Dream Vacation

Happiness is owning a Trillium "13". All over Canada people are discovering, exploring, and enjoying this wonderful land of ours and what better way to do it than with a Trillium behind and the road ahead.

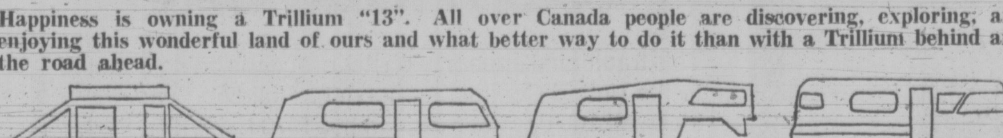

LIONEL — PROWLER, INTRUDER, TRAVELAIRE, KUSTOM KOACH, SKYLARK, TRILLIUM. — SKYLARK — EMPRESS

• SALES • SERVICE • PARTS 388-6021

• Immediate Delivery
• Convenient Terms

See KIRK, BARRY or BILL McCARTNEY for the best deal!

See them ALL at

COASTLINE TRAILER CENTRE

1915 QUADRA STREET

$424 PACKAGE SPECIAL

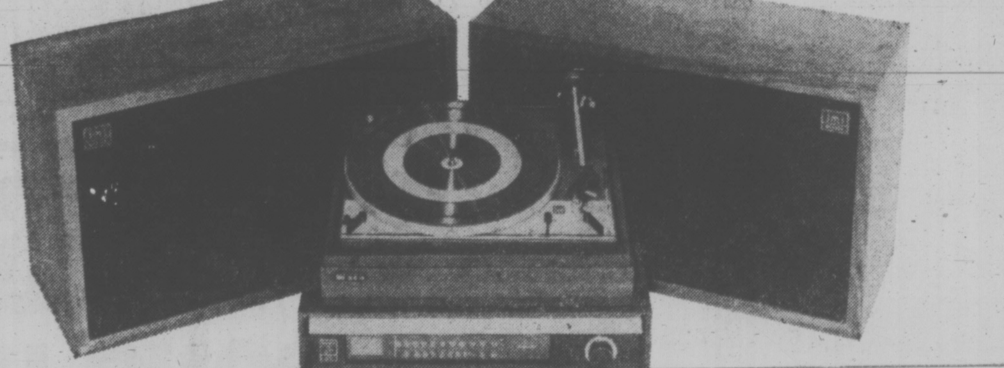

Even if you had paid the full list price of $626.00 for this package you'd have got every penny's worth of sound reproduction. At $424.00 its quite a bargain. Lend us your ears and we'll show you why.

Fisher — We invented high fidelity | Dual | SHURE | jmi MERCER

• FISHER 170 The Fisher 170 is a full feature high quality stereo receiver designed for music lovers on a limited budget. Features include Baxandall type tone controls for high transparency, loudness control for full sound at low volumes, tape monitor facilities and much more.

• DUAL CS-16 Inside this unique Dual Module: A full-size 1214 automatic turntable with four-pole motor, dynamically balanced tone arm, anti-skating, pitch control, feather-touch cueing, complete with Shure M 75 magnetic cartridge compact base and tinted dust cover. The CS-16's compactness makes this Dual a natural for apartment dwellers.

• JMI MONITOR IA. JMI has done it again. This one's a classic 10" two-way gem. Excellent frequency response and power handling capabilities make these speakers very hard to beat. Finished in handsome oiled walnut cabinets and covered by a 3-year parts and labor warranty.

List Price $626
Discount Price $490
$424

SPECIALS

the sound approach to quality — KENWOOD KR 2120

12/12 Watt R.M.S. AM/FM Receiver List Price $239.95 OUR PRICE $189.95

SHURE M91ED Hi-Track with Elliptical Stylus

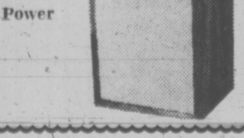

List Price $54.95 OUR PRICE $32.50

PIONEER The Highly Rated SE 30 HEADPHONES List Price $42.50 OUR PRICE $32.20

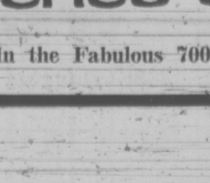

jmi MONITOR Z LOUDSPEAKERS

• 60 Watt R.M.S. Maximum Power Handling
• 10" Heavy Duty Woofer
• 1" Mylar Dome Tweeter
• Walnut Cabinet

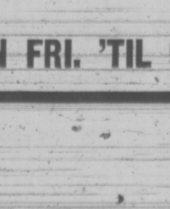

AUGIE & FUNK STEREO CENTRES

755 YATES (In the Fabulous 700 Block) 382-5613 OPEN FRI. 'TIL 9

PUBLICITY PLAN UTOPIAN: CURTIS

A new Municipal Act provision calling for blanket publicity for proposed zoning is "incredible and unworkable . . . utopian and unrealistic," says Saanich mayor Hugh Curtis.

He said he has written to Muncipal Affairs Minister James Lorimer on the subject and intends to bring the matter before council at its next meeting.

The amendment requires that a municipality must send a letter to each property owner or tenant affected by any zoning change.

Curtis said this is impossible because no one knows how many such people there are.

"We don't know all the occupants in the municipality — if we did, we wouldn't have illegal suites."

But even if the municipality could make an accurate headcount, the cost of mailing would be high.

Postage alone would cost more than $1,600 for each mailing, and "those eight-cent stamps are paid for by the taxpayer," Curtis noted.

"The sheer volume of mail would be an administrative and cost nightmare," Curtis said.

Up to now municipalities have been required only to advertise proposed zoning changes in newspaper legal columns, a type of ad easily overlooked.

He'd Put God Back in Politics

An English journalist told Nigel Young no one would listen to his dream — forming a new British political party founded on God.

But, the reporter conceded, Young had one thing going for him: his age.

Young is 86 and for the last eight years has called Victoria home, though managing more mobility than many an octogenarian. The last year was spent mostly in England as self-appointed national organizer of the United Christian Party.

With twice the enthusiasm and vastly more vision and confidence than men a fraction his age, Young makes it hard to ignore his prophesy:

"If the next election is held off a reasonable length of time, we'll win hands down."

When you don't know how many adherents are with you, when you haven't had a leadership convention, are only just beginning to organize the constituencies, have no candidates and only $1,200 in the bank, you need Young's kind of spirit.

It is a spirit which goes well with his size, a broad-shouldered six-foot-three, making it easy to picture him as a YMCA volunteer on the beaches of Dunkirk with retreating British forces 33 years ago.

Young — and the English, he says — have lost faith with the old political parties. He says they can't be trusted, that one regularly replaces the other with ever-poorer government.

The worst is yet to come, he says.

According to the Bible, Young says, the most perilous nearly upon the world. The United Christian Party of the times since the flood are people is Young's way of girding Britain to withstand such evil.

"Our purpose is not to do away altogether with party, but is for the people who have the interests of England at heart and will govern for the people, not the party," Young said.

"I think it will attract the finest brains in the country," Young declared.

He would also restore more power to the throne ("The prime minister can no longer be a dictator."); stop colored immigration; reduce taxes; develop the white Commonwealth; clean up theatre, movies, TV and radio; stop pornography, and restore God to his rightful place in the UK.

So far the work has been "laying a foundation. I haven't got to the big people yet," Young said.

The next step, on his return to England next month, will be to dispatch manifestos to 1,000 people inviting them to join the movement.

Rapist Hunted

BUFFALO, N.Y. (AP) — Buffalo police department assigned detectives from four investigative units Wednesday to search for a bandit-rapist. Five persons have been raped and robbed since March 7 in the same east side area here, and seven others have been victims of robbery or attempted robbery. The latest incident was Tuesday.

VICTORIA GLASS
MIRRORS
360 BAY
388-4311 — 388-4141

LO-COST
AUTOMATIC TRANSMISSIONS
17-POINT FREE DIAGNOSIS
see LO-COST
1901 GOVERNMENT 388-4248
AT CHATHAM

Teachers Mull Strike Role

The right to strike versus compulsory arbitration will likely emerge as the most contentious issue at B.C. Teachers' Federation annual convention scheduled to begin Monday in Vancouver.

Greater Victoria teachers, represented by 15 delegates, will tentatively support compulsory arbitration "as the final step in salary negotiations" in opposition to present BCTF policy which favors the right to strike.

Victoria will be the second-largest delegation at the three-day meeting and will have 29 votes in the convention hosting nearly 700 members.

Delegates will vote on 104 resolutions and 54 recommendations as well as electing seven BCTF executive members.

Two other major issues face the convention: Affiliation with the B.C. Federation of Labor and compulsory membership in the BCTF.

Affiliation with the BCFL may become a "non-issue," says Mitchell, with a motion of a compromise recommendation suggesting a year of liaison with the Canadian Labor Congress, the BCFL and local labor organizations.

In 1974 the BCTF could then decide on affiliation or take the issue to referendum.

Other recommendations which may prove contentious are those stemming from the BCTF task force on the status of women which discovered discrimination against women in B.C. and recommended a full-time BCTF member be appointed to improve the status of women in education.

ADULT SPRING TENNIS CLASSES
INTERMUNICIPAL RECREATIONAL TENNIS PROGRAM
Instruction commences week of April 30, 1973, finishes week of June 18.
2 — 45-minute lessons per week. Fee: $10.00 per person
All balls supplied.
You may take your lessons on any of the courts being used in Victoria City, Saanich or Esquimalt on a first come, first served basis. Register at any of the following times and places:
April 23 and 24: 6:30 - 8:00 p.m. — Beacon Hill Park Courts
April 25 and 26: 6:30 - 8:00 p.m. — Gordon Head Recreation Centre, Feltham Road
April 27: — 6:30 - 8:00 p.m. — Bullen Park Courts
Chief Instructor: Gordon Hartley assisted by team of experienced instructors:
Proposed Schedule:

MON.	TUES.	WED.	THURS.	FRI.	SAT.	SUN.
					Saanich (Reynolds) 9-12 Noon	Esquimalt (Bullen) 9-12 Noon
City (Stadacona) 6:15-8:30	City (Beacon Hill) 6:15-8:30	Saanich (Reynolds) 5:30-8:30	City (Stadacona) 6:15-8:30	City (Beacon Hill) 6:15-8:30	Saanich (Reynolds) 5:30-8:30	Saanich (Reynolds) 5:30-8:30

FULL DETAILS AT TIME OF REGISTRATION

'I Wish I'd Died Instead'

A 33-year-old man who said "he wished he had died" instead of his female passenger was Thursday sent to jail for a further two years.

Daniel Arthur Lansell, currently serving nine years for possession of heroin for the purpose of trafficking, had pleaded guilty to criminal negligence causing the death of 23-year-old Carol Joy Browne, of Valemount, B.C.

Mrs. Browne died in hospital Jan. 29, eight hours after a car crash on Bay in which Lansell was the driver.

Lansell told investigating police officers that he and his passenger had taken sleeping tablets and amphetamines shortly before setting off on the fatal journey.

Defence counsel David Lisson said that Lansell had frequently expressed the wish that he had died, rather than Mrs. Browne. For this reason, the man had pleaded guilty and waived the normal preliminary hearing into the Jan. 29 incident.

"He would be a cold-blooded killer if he didn't feel remorse," said Crown prosecutor John Macintyre.

In passing sentence, Judge William Ostler noted that the accused already had a record for impaired driving and for possession of restricted drugs.

Lansell is also banned from driving for a period of five years.

BEFORE THE JUDGE

Bail was set in Victoria provincial court Thursday for two men and two young women, facing a joint charge of possession of heroin for the purpose of trafficking.

Linda Kimberley Hasser, 19, and Allan Dunn, 21, both of Vancouver, and 21-year-old Larry Douglas Hurdle, 21, of 4-1731 Cook, had bail set at $1,000. Cheryl Ann Greening, 19, of 4-1731 Cook, had bail set at $1,000 in her own recognizance.

Crown prosecutor Michael Hutchison had asked April 17 that the four be remanded in custody to check previous criminal record.

The four were arrested by Victoria drug squad members Monday evening, following a raid on a Cook Street apartment.

Hutchison had asked for surety bail for the four on the grounds that the apartment raid allegedly uncovered a heroin capping operation "one step removed from mere street trafficking."

★ ★ ★

In traffic court, Richard Ernest Milan, 53, of 978 Ian, was fined a total of $500 and banned from driving for six months on charges of impaired driving and failure to remain at the scene of a March 18 accident in Saanich.

★ ★ ★

Three persons were each fined on impaired driving charges. Dorothy Ida Gold, 41, of Duncan was fined $350 and banned for five months after pleading guilty to a Feb. 22 offence.

Louis Cadorette, 49, of 2506 Victor, was fined $350 and banned for six months after pleading guilty to an April 11 offence on Beach Drive.

Burren Weston Mathieson, 34, of 615 Polyanthus was fined $300 and banned for four months when he pleaded guilty to his offence, dating from March 27.

JEUNE BROS.
FOR
HIKING BOOTS

MUNICH 1974
WORLD CUP SOCCER
$675 All Inclusive
JUNE 13 — JULY 8
CONTACT
PETER WHEATON
For Full Details of Trip
BUDGET TRAVEL LTD.
641 Johnson St., Victoria, B.C. 384-7121

CAMOSUN COLLEGE
SPRING TERM
APRIL 30 - JUNE 21, 1973
• College Preparatory Courses IN:
CHEMISTRY, ENGLISH, MATHEMATICS
• University Transfer Level Courses IN:
CHEMISTRY, ENGLISH, MATHEMATICS, GEOGRAPHY, PSYCHOLOGY, HISTORY
New Students should apply in the General Office, Young Building, Lansdowne Campus, or write to:
The Registrar,
Camosun College,
1950 Lansdowne Road, Victoria, B.C.
Visit a Counsellor in the Young Building, Lansdowne Campus.
HOURS: 9 A.M. - 5 P.M. MON. thru FRI.
• REGISTRATION:
APRIL 26 — 8:30 A.M. - 9 P.M. APRIL 27 — 8:30 A.M. - 4 P.M.
PHONE 592-1281

My career in sports. "During the years my Dad coached the Montreal Canadiens it was a great thrill to hang around the players. Of course, I never dreamed that sports would become my career."
Financial independence. "As sports director for CFCF I have good pension and group benefits, but I like to feel independent. My London Life program will give me a guaranteed income, whatever I do in the future."
"My London Life program gives me security, definitely. It also gives me financial independence."
Dick Irvin, Sportscaster
Montreal, Quebec.
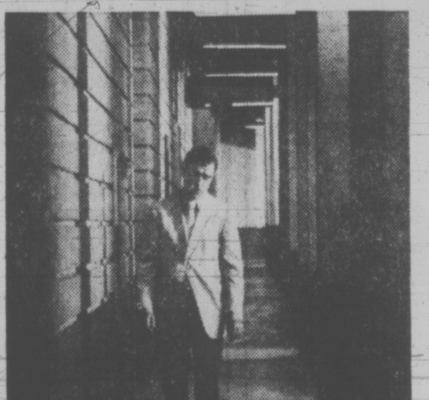

Insurance means security. "When you think about bringing up two small children, my $150,000 of London Life insurance is not all that much. Over the years I've had a lot of good advice from my London Life representative. And he's the kind of person who bothered to know me personally, my family and my job. I know he would look after things should anything happen to me."
A good way to save. "I'm thankful now that when I was single I took out more insurance than many people do. The cash value and dividends have now built into a sizable nest egg. When you take this into consideration I can't think of a better way to save than my London Life program. I've been a policy-owner since my father bought me a policy when I was 3 years old. And now we're starting on a program of financial security for my children."
Free: An interesting booklet based on the London Life TV Special, "The Job." Write to: London Life Insurance Company, Dept. L, Box 5560, London, Ontario.
London Life
LONDON LIFE PRESENTS "THE JOB" IN THE HUMAN JOURNEY SERIES, SUNDAY, MAY 6, ON CTV NETWORK.

Longer Life Now Seen For Liberals

By STEWART MacLEOD

OTTAWA (CP) — Even those Conservative MPs who had predicted the minority Liberal government wouldn't last more than two months now are talking in terms of a 1974 election.

"It might go until June of next year," says Gerald Baldwin, Conservative House leader, who originally predicted the government wouldn't survive beyond the February budget. And Max Saltsman (NDP—Waterloo) says this Parliament may last for a year longer than that.

Many Conservatives had thought the New Democratic Party, by continually supporting the minority Liberals, would soon lose credibility with the public and would be forced to vote against the government within the first few months of this session.

But the latest public opinion polls, showing a rise in NDP popularity and a decline for the Conservatives, has changed this thinking, at least temporarily. And political life has become more comfortable for some of the NDP members who were not entirely happy with their role as supporters of the government.

"After that poll came out," said one member, "you could feel the pressure lift right off the caucus."

And another one noticed "a sharp drop in those smart-aleck remarks we hear from the Tories."

The latest development to suggest a prolonged life for this Parliament was the government's carefully-timed introduction of a proposed new social security plan. The government's legislative timetable called for some popular measure to be before the house at all times—pension increases, tax cuts, etc.—so the NDP would have justification to maintain the session. And the social security plan, still in the proposal stage, will be dangling before the MPs.

"I can hear (NDP Leader) David Lewis now," says a Conservative. "He's going to say, 'We have a duty to keep this Parliament functioning until the working poor get those $20 baby bonuses'."

Mr. Baldwin says it's inevitable that "the rot will set in" on the government and the people of Canada will seek an alternative, but he acknowledges that it could take time.

Meanwhile, although little is being said publicly, the Conservatives have been busy reassessing their strategy in view of the last public opinion poll.

Party Leader Robert Stanfield says he is not concerned because the sampling was six weeks' out of date and a dip doesn't necessarily establish a trend. The poll was taken while the budget was in the news, and Mr. Stanfield said that "perhaps we weren't getting our message across at that time."

There are all sorts of private opinions within the party on what might have caused the apparent drop in popularity. One says it's a natural post-election reaction, and, at the other extreme, another member said it may indicate that the Conservatives had their one great opportunity last October.

"I'd hate to think so, but perhaps we'll never have another opportunity like that—with the prime minister staging a non-campaign, and with the whole country up-in-arms over the unemployment insurance business."

But one thing they all seem to agree on is the belief that the poll, not to mention the government's legislative timetable, has done nothing to contribute toward an early general election.

Even the few opposition MPs who were predicting that Prime Minister Trudeau would step down in favor of another leader—resulting in a subsequent election—have apparently had their theories shattered. Mr. Trudeau recently announced he was staying on "for keeps."

In sharp contrast to just a few weeks ago, as MPs left Ottawa for the Easter recess there was no talk about an early election.

LORD MAIS

McNAMARA

people

Salutes Mark Queen's 47th Birthday

WINDSOR, England — **Queen Elizabeth** spent her 47th birthday quietly with her family at Windsor Castle today.

In London, two royal salutes cracked out. In Hyde Park, the Royal Horse Artillery fired 41 guns; at the Tower of London, the Honorable Artillery Company fired 62 rounds.

One of the first to wish the monarch happy birthday was Australian Prime Minister **Gough Whitlam.** He and his wife, in Britain on a visit which lasts until Wednesday, spent the night at Windsor.

The Australians drove into London in midmorning, leaving the queen with **Prince Philip**, Queen Mother **Elizabeth, Princess Margaret, Lord Snowden** and all the royal children except **Prince Charles**, who is aboard a Royal Navy ship in the West Indies.

TOKYO — World Bank president **Robert McNamara** has appealed for much greater efforts on the part of prosperous and growing Japan to make foreign aid loans and grants to the poor nations of the world.

In an address to the Japanese Press Club, McNamara pointed out that while Japanese development aid to other nations has grown dramatically in the decade past, it is still far below the average for other wealthy nations in relation to its total output, or gross national product.

VANCOUVER — The Right Honorable **Lord Mais,** lord mayor of London, has accepted an invitation from the government of British Columbia to visit the province Aug. 9-14, Provincial Secretary **Ernie Hall** has announced.

He is to attend the Canada Summer Games in New Westminster and Burnaby, take uart in the 100th anniversary celebrations of the districts of Chilliwack and North Cowichan and the town of Langley and make an official call on Premier **Dave Barrett.**

SAN CLEMENTE, Calif. — Horror movie star **Lon Chaney** is recovering from a long illness.

Chaney, 67, was operated on for cataracts and treated for beriberi, but his wife said Friday that he is up and about again. He has been in and out of hospitals since July.

Chaney played such creatures as Frankenstein's monster, the Wolf Man, the Mummy and Count Dracula.

DERBY, England — **Derek Neale** is advertising for an old soldier or sailor to teach his birds to cuss. The riper their language the more they're worth, he says.

Neale, 40, placed the ad in the window of his pet store: "Man who swears like a trooper required to teach parrots, macaws and mynahs. Must be able to curse fluently and amusingly. Local accents preferred."

He is offering about $50 a week.

ANDOVER, Ohio — A 25-year-old mailman who hung tied to a cross for four hours Friday until sheriff's deputies forced him down says he plans to be back on his cross next year.

Ronald Bowser said he intended to dramatize Good Friday in the minds of people who saw him.

Sheriff's deputies, who said they received complaints he was creating a nuisance and blocking traffic, threatened to put him in a mental hospital or jail unless he came down, he said.

MEXICO CITY — **Erich Hutchinson's** dying wish — to have his body dumped in Acapulco Bay — was rejected by the local government because the action might pollute the waters of the holiday resort.

● NOTICE ●
BLACKTOP DRIVEWAYS
Special Spring Prices
MADISON PAVING CO.
385-9822
384-2439

LINER GLIDES INTO ISRAEL

ASHOD, Israel (UPI) — The Queen Elizabeth 2, shadowed by a patrol boat and an air force plane, docked at dawn today after a voyage marked by strict security to head off any planned Arab guerrilla attempt to mar Israel's 25th anniversary celebrations by sabotage.

The big liner arrived on its first trip to the Holy Land despite pleas by Israel's two chief rabbis to delay the docking until the end of the Jewish Sabbath at sundown today. But the ship's agents insisted on the morning arrival to avoid disrupting the tight itinerary, police said.

Breaking through a mist, the liner completed without incident its trip from Southampton, England, and the 620 passengers — most of them American Jews — stepped off to prepare for next month's Independence Day events.

Also aboard were 900 crew members and security officials, including dozens of British marines.

Uniformed police and security guards, all carrying pistols or sub-machineguns, patrolled through the crowds of hundreds of persons gathered for the arrival in this small and relatively isolated 10-year-old port, chosen for the docking for security reasons. A band composed of youths wearing blue berets played "Yankee Clipper" and "When the Saints Go Marching In."

Israeli Transport Minister Shimon Peres, the official greeter, said aboard the deck that the news media overplayed the threat of guerrilla attack.

Winds Chill Holy Land Pilgrims

JERUSALEM (AP) — Easter pilgrims braved chilling winds to walk through the narrow alleyways of Jerusalem today and attend Holy Saturday rites at the Crusader Church of the Holy Sepulchre.

Msgr. Giacomo Giuseppe Beltritti, the Roman Catholic patriarch of Jerusalem, led the high mass as faithful from throughout the world filed through the church's huge wooden doors, knelt at the site of Jesus' agony on Calvary and continued on to pray at the tomb.

Meanwhile, Jewish pilgrims filed through the Holy City as well and gathered at the Wailing Wall to celebrate the fifth day of Passover.

Heavy security remained in effect throughout the city. The government fears Arab sabotage during the Easter holidays and afterward during Israel's 25th anniversary celebrations.

Hundreds of other Christian pilgrims, mainly from Greece and Cyprus, also began to arrive in the holy city to celebrate Eastern Orthodox Easter, which begins as the first celebrations end Sunday.

POPE CARRIES CROSS

In Rome Friday night, Pope Paul walked through the city's ancient pagan ruins in a Way of the Cross procession re-enacting Christ's last steps before the crucifixion.

Before thousands of pilgrims, prelates and a television audience of millions, the Pope lifted a six-foot wooden cross near the Coliseum to begin the procession. He carried the cross during the last five stations of the march.

Afterward, the 75-year-old pontiff called on Christians to renounce abortion, crime, the arms race and other "outrages committed against the life and dignity of man . . .

"Modern man has been refined by all the progress of civilization, but he is still shortsighted in knowing how to use it wisely."

Earlier, at ceremonies in St. Peter's Basilica, the Pope, barefoot and without his pontifical mitre and other symbols of authority, kissed a crucifix in an austere ceremony watched by scores of cardinals, prelates and diplomats.

WEATHER WINTRY

A sprinkle of snow fell in Rome today, to the amazement of Romans and of tourists who came by tens of thousands to the usually sunbaked city at Easter.

Thin flakes fell in downtown Piazza Colonna and a few other scattered areas and soon melted. A drizzle followed.

There seemed to be no one who could remember snow flakes in Rome in April.

Cranes Are Coming

REGINA (CP) — Whooping cranes, North America's rarest birds, are expected to make their semi-annual migration across Saskatchewan within two weeks, according to Murv Baker, director of the Saskatchewan Museum of Natural History.

The cranes now are en route from their wintering grounds in the Aransas Wildlife Refuge in Texas. They are headed for their nesting area in Wood Buffalo National Park in the Northwest Territories.

Baker urged residents not to disturb the birds when they stop in Saskatchewan but asked that all sightings be reported to the museum, a conservative officer or the nearest RCMP detachment.

Admiral Admiral
COLOR TELEVISION NEAR WHOLESALE CLEAROUT
ATLAS STEREO AND TV 763 FORT
ATLAS STEREO AND TV 385-2712
Admiral Admiral

"Gardening in Living Color"

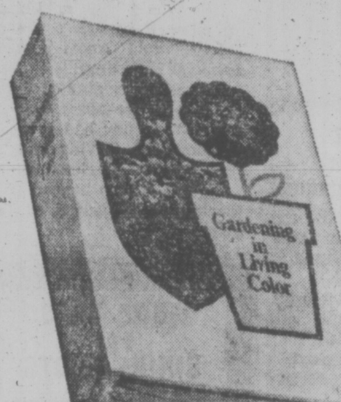

COLLECT TWO NEW CHAPTERS EVERY WEEK... 39¢
with gasoline purchase
sug. retail price, plus tax
Get any two chapters FREE when you buy the protective binder and index, for only $1.99
sug. retail price, plus tax
THIS WEEK'S CHAPTERS:
8. AZALEAS
9. ANNUALS AND BEDDING PLANTS
AT PARTICIPATING CHEVRON DEALERS IN GREATER VICTORIA
Chevron
This offer for a limited time only.
Standard Oil Company of British Columbia Limited

PLAN YOUR FINANCIAL FUTURE WITH CANADA'S MOST COMPLETE PERSONAL FINANCIAL SERVICE

- Mutual Funds
- Guaranteed Certificates
- Pension Trusts
- Estate Planning
- Life Insurance
- Annuities

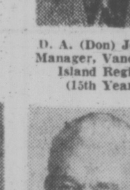

D. A. (Don) Jenson
Manager, Vancouver Island Region
(15th Year)

Making the best use of your money is no simple matter. Productive money management requires a plan designed specifically for you — a plan that helps you comfortably accumulate a tidy sum of money. You'll enjoy a feeling of independence when you have cash and no opportunity will ever pass you by.

Your Investors' representative can advise you objectively on share purchase plans, guaranteed certificates, estate planning, pension plans and life insurance protection. He'll put your financial affairs in order, to your best advantage. And he'll keep them that way with future services to keep pace with your changing and growing needs.

Call the man with the complete personal financial service.

Fred Hitchens
Senior Account Executive
(24th Year)

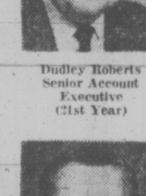

Dudley Roberts
Senior Account Executive
(21st Year)

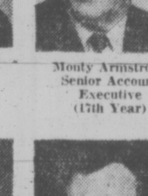

Monty Armstrong
Senior Account Executive
(17th Year)

Ted Wicken
Division Manager, Victoria
(15th Year)

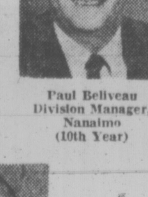

Paul Beliveau
Division Manager, Nanaimo
(10th Year)

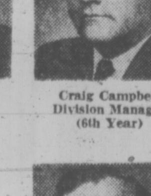

Craig Campbell
Division Manager
(6th Year)

Harry Chapman
District Manager
(18th Year)

Neil Main
District Manager
(15th Year)

George Van Der Hagen
District Manager
(12th Year)

Pat Barron
District Manager, Nanaimo
(10th Year)

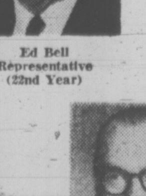

Ed Bell
Representative
(22nd Year)

Norris White
Representative
(17th Year)

Gordon Sword
Representative
(15th Year)

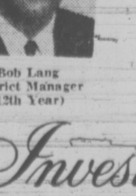

Bob Lang
District Manager
(12th Year)

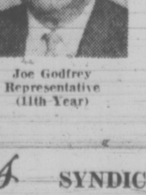

Joe Godfrey
Representative
(11th Year)

Jim Turnbull
Representative
(7th Year)

Dick Gallant
Representative, Nanaimo
(3rd Year)

John Gill
Representative
(2nd Year)

Investors SYNDICATE LTD. Victoria, B.C. 1000 Douglas Street Bus. 388-4231

How about a word with your grandson in Winnipeg while you can get there for only $113. (And save 30%)

Take an 8-30 day trip right now and you can save 30% on your return economy air fare* with our "Explore Canada Fares". See your travel agent or Air Canada and ask for further details. Then come see what you've been missing!

AIR CANADA
EXPLORE CANADA FARES
make it easier to get around Canada

*Valid Oct. 1-May 31, excluding 3-9 p.m. on both Fri. and Sun. and certain holiday periods.

BCAA Travel Agency
1075 Pandora
382-8171
Northbrook Shopping Mall, Nanaimo
758-7377

TOTEM TRAVEL
MAYFAIR 386-3277
Hillside 388-6281

NEWSPAPER ADVERTISING SELLS THE MOST

U.S. Accused of Stealing Rain

MEXICO CITY (Reuter) — Central America is in the grip of its worst drought in 30 years and one meteorologist has accused the United States of stealing the region's rain.

A state of emergency has been declared in Costa Rica and Honduras and damage from the drought already totals $100 million, said the secretariat of the six-nation Central American Common Market.

Some geologists see a possible link between the drought and the earthquakes which frequently rock the isthmus.

The head of El Salvador's meteorological service, Leopold Reyes, told reporters in San Salvador that U.S. scientific efforts to destroy or divert hurricanes with chemicals are stopping the tail-end of the storms, with accompanying rain, from reaching Central America.

The drought has caused crop losses from Panama to Mexico.

Costa Rica declared a state of emergency in March and is rationing water and electricity. In Honduras, a similar declaration was made last month after irregular rain reduced the basic foodcrops of maize and beans and hit sugar production and cattle-raising.

Prof. Carlos Santos Duque, former dean of Nicaragua University's engineering faculty, maintains that prolonged droughts cause earthquakes. He made this warning just before the quake that devastated the capital, Managua, in December and killed about 10,000 persons.

He also noted that another tremor which ravaged the Nicaraguan capital in 1931 was preceded by a prolonged drought.

PAPER LINKS FIRM TO $100M SWINDLE

NEW YORK (AP) — The New York Times reported Friday that the FBI had uncovered a large counterfeit securities operation that is connected to the Equity Funding Corp. of America.

Quoting an informed source close to the investigation, The Times said as much as $100 million in phoney securities could be involved and were used both as assets of the company and in a variety of other complex schemes.

The FBI would not comment on The Times report. Robert M. Loeffller, trustee for the scandal-ridden company, said he was unaware of such a report.

Loeffler was appointed by a federal court under the Bankruptcy Act.

The Times, quoting a high regulatory source, said an employee of Equity Funding's house printing plant had told the FBI that he had printed $10 million worth of various types of stock and bond certificates.

In another development surrounding the Los Angeles-based Equity, the Wall Street Journal reported that key executives were selling Equity stock, presumably at big profits, in 1971 and 1972 while the company was reporting bullish earning increases.

The increases apparently were due in large part to phoney business that some of them allegedly put on the books of a major subsidiary.

The subsidiary is Equity Life Insurance Co., which the Securities and Exchange Commission charged sold phoney policies to other insurance companies. It has been estimated that two-thirds of the company's insurance in force is phoney.

GRITS GAINED IN '72 VOTE

OTTAWA (CP) — The Liberals may have lost a lot of Commons seats in last October's federal election, but they actually had 21,453 more votes cast in their favor than they did in 1968.

Final election figures released Thursday by the chief electoral officer show 3,718,398 votes cast for the government, up from 3,696,945 in the previous election that gave them a 155-seat majority in the 264-seat Commons.

The Conservatives, who took 107 seats compared with 109 for the Liberals in October, harvested an extra 828-868 over their 1968 total of 2,554,880.

The New Democrat and Social Credit parties also had more votes, up to 1,713,603 from 1,378,260 in the first case and to 728,826 from 361,045.

The number of votes cast for other parties or candidates, however, dropped off considerably to 54,077 from 134,866 in 1968. These include a spectrum of parties.

Voting by province and party with 1968 figures in brackets:

Ontario: Liberal, 1,366,831 (1,372,903); PC, 1,399,028 (942,979); NDP, 768-046 (607,011); SC, 13,019 (none); other 7,957 (25,599).

Quebec: Liberal, 1,289,111 (1,170,417); PC, 457,423 (466,492); NDP, 168,909 (164,466); SC, 629,914 (358,327); other, 41,911 (24,590).

Nova Scotia: Liberal, 129,378 (127,962); SC, 204,460 (186-026); NDP, 47,072 (22,676); SC, 1,317 (none); other, none (293).

New Brunswick: Liberal, 126,100, (111,843); PC, 131,639 (125,269); NDP, 16,765 (12,2771; SC, 16,499 (1,769); other 839 (821).

Newfoundland: Liberal, 78,506 (68,549); PC, 85,857 (84,483); NDP, 8,170 (7,042); SC, 266 (none); other, 616 (126).

Prince Edward Island: Liberal, 22,950 (22,854); PC, 29,419 (26,276); NDP, 4,229 (1,636); SC, 55 (none); other, none (none).

Manitoba: Liberal, 136,906 (166,025); PC, 184,363 (125,713); NDP, 116,474 (100,974); SC, 3,228 (949); other, 517 (7,732).

British Columbia: Liberal, 274,468 (333,949); PC, 313,253 (155,101); NDP, 332,345 (260,989); SC, 25,107 (none); other, 1,483 (48,703).

Saskatchewan: Liberal, 109,342 (112,332); PC, 159,629 (153,233); NDP, 155,195 (147,941); SC, 7,717 (none) other, 199 (919).

Alberta: Liberal, 177,659 (201,045); PC, 409,953 (283,987); NDP, 89,838 (52,720); SC, 31,704 (none); other, 302 (26,083).

Yukon and Northwest Territories: Liberal, 6,787 (9,066); PC, 8,724 (5,321); NDP, 6,560 (1,528); other, none (none).

PAPERS TRIAL DEFENCE ENDS

LOS ANGELES (WP) The defence rested its case in the Pentagon papers trial Thursday after its final witness, a Princeton University professor, was prohibited from telling the jury that the United States acted in violation of international law during the war in Vietnam.

Federal prosecutors immediately launched their rebuttal case against Daniel Ellsberg and Anthony Russo, saying it would last a week.

A LOT OF HEART went into this rescue mission from floodwaters in Louisiana. Three wild life service officials spotted the deer stuck by rising water in a floodway opened to relieve pressure on a Mississippi River dam and managed to load him into a boat, then carry him over a levee to higher ground and safety.

Hoffa Has 'Proof' Of Trial Perjury

DAYTON, Ohio (AP) — Former Teamsters president James R. Hoffa says he has proof the justice department forced the main prosecution witness to commit perjury in Hoffa's 1964 jury tampering trial.

"I have in my possession a 31-page document where the only witness against me admits that he committed perjury and that he was given each night by the federal government questions and answers he was to repeat the next morning on the witness stand," Hoffa said.

He said the witness, Edward Partin, former Louisiana Teamsters head, would make a public statement on the contents of the "document" in the "next 10 days."

Hoffa said Partin had given the statement to a court reporter but did not say how he obtained it.

Partin could not be reached immediately for comment.

Last January a federal court in Cincinnati refused for the fifth time to overturn Hoffa's 1964 jury tampering conviction.

Hoffa's lawyers had argued that Partin, the government's key witness in the trial, had perjured himself and that the department of justice knew of the alleged perjury.

SEEKS REVERSAL

Hoffa indicated he would use Partin's alleged statement in an effort to secure a reversal of the requirement of his parole last year that he not take part in union activities until 1980.

Hoffa was charged in Nashville, Tenn., in 1962 with attempting to extort a kickback on a labor contract with a trucking firm. The case ended in a mistrial.

In 1964, Hoffa was convicted with three other men of conspiring to tamper with the jury in the 1962 case. His appeals were rejected and he began serving his eight-year sentence in 1967.

Last year, President Nixon granted Hoffa parole, provided he agree not to take part in union activities before 1980.

Partin has since been convicted of extortion and was sentenced last Friday to seven years in prison. He is free pending an appeal.

WE CARE

Sands

Your Six Community Chapels Dedicated to Service

Sensible Prices

Victoria	388-5155
Sidney	656-2932
Colwood	478-3821
Nanaimo	753-2032
Duncan	746-5212
Ladysmith	245-2331

The largest Independent family owned and controlled chain in Canada. Sands since 1912. You are welcome to come in to any of our chapels and see the reverent surroundings.

Norfolk House School

Diamond Jubilee 1913 - 1973

OPEN HOUSE

3 - 7 p.m.

Saturday, April 28th

Programme 7:30 p.m.

All friends of Norfolk welcome

SIMPSONS Sears AUTO CENTRE

Can you top this?

full 4 ply nylon for as low as

14.99 B78-13 Blackwall

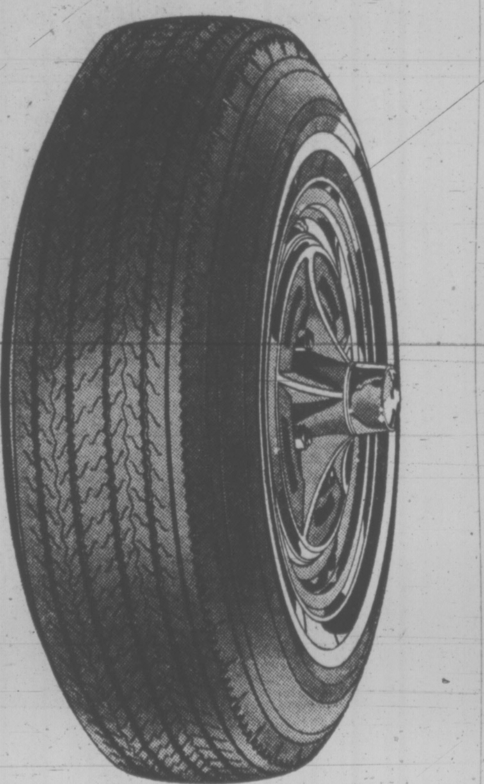

You can depend on safe, reliable performance for your everyday driving needs . . . at a great everyday price.

- Full 4 ply nylon for strength and safety.
- Good quality skid resistant tread for traction and mileage.

SIZE	FITS	PR. EA.
BLACKWALL		
B78-13	650-13	**14.99**
F78-14	775-14	**15.99**
G78-14	825-14	**16.99**
H78-14	855-14	**18.99**
F78-15	775-15	**15.99**
G78-15	825-15	**16.99**
H78-15	855-15	**18.99**
WHITEWALL		
F78-14	775-14	**16.99**
G78-14	825-14	**17.99**
G78-15	825-15	**17.99**

Guaranteed 20 months against tread wearout.

Wheel Alignment

You should have your car wheels aligned every 12 months or 12,000 miles for easier steering and longer tire life. Let Simpsons-Sears do it. Most Canadian cars (torsion bars extra) **9.99** Parts and additional labour extra.

Electronic Wheel Balance

Computerized wheel balance puts your wheels in perfect balance . . . Simpsons-Sears guarantees it for the life of your tires while they remain on the same rims. Smoother ride, longer tire life. **2.75 per wheel or 4 for 9.97**

Simpsons-Sears Automotive (85). Phone Enquiries: 388-9111.

Simpsons-Sears Hillside: 3190 Shelbourne St. Lots of Free Parking . . . No Tickets, No Time Limit. (4-80)

YATES STREET HILLSIDE

A Crushing Experience

When George Nalivko returned to the spot he had parked his car in Vancouver's east end, it wasn't there. He found it a half-block away, mangled by a truck that had gone out of control.

Ontario Grits Take Heart With Two Byelection Victories

By PAUL JACKSON
Times Ottawa Bureau

OTTAWA — The various provincial Liberal organizations in Western Canada may be in a sombre mood these days, but in Ontario the provincial party is happier than it has been in a decade.

The spirit of optimism and hope that surrounds the Ontario Liberals can come as a surprise to persons who take just a casual glance at the Ontario scene — but the party believes it has lots of reason for joy.

True, the Liberals are outmatched in the Ontario legislature, 22 to 74 seats by Premier William Davis' Progressive Conservatives. And true, in the 1971 provincial election the Conservatives, who have ruled Ontario for three decades, actually gained eight seats. But since then a lot has happened.

Just weeks ago the provincial Liberals won two seats from the Conservatives in byelections. Those two seats were traditionally Conservative and had been held by cabinet ministers.

On top of that, the two additional seats put the Liberals firmly ahead of the New Democrats, led by Stephen Lewis, son of federal NDP leader David Lewis, which although at 19 seats already had one less than the Liberals was often regarded by political observers as unofficially being the real Opposition to Davis' government.

To provincial Liberal leader Robert Nixon, a 44-year-old farmer who has led his party defeat in two provincial elections, Ontario voters have at last established that they believe the party to eventually oust Davis should be the Liberals rather than the NDP.

The Liberals' win of two additional seats has apparently come in the midst of some disillusionment with the Ontario Conservatives.

Since the blockbuster 1971 provincial election, the government has been rocked by some minor scandals involving conflict of interest. And, in a budget announced a week ago, Davis' government upped the provincial sales tax to seven from five per cent. It was not a popular move.

All these incidents helped create the new spirit that was there in abundance when the Ontario Liberals held their annual meeting, attended by more than 1,000 cheering supporters, in Ottawa last weekend.

They have also helpd to create a 'Nixon Must Stay' movement in the party, even though the current leader has announced he intends to quit and let a new leader take over the reins of the party at a leadership convention scheduled for this October.

Suddently, Nixon has become a popular men. Rather modest and moderate, he has admitted publicly that there is something missing in his political make-up that does not appear to appeal to voters.

No charisma, he says. But recently he has also pointed out that while federal Conservative leader Robert Stanfield also lacks charisma" there is something about Stanfield that made a lot of people vote for him last Oct. 30th."

Although realistically Nixon still has a long way to go before he can see his 22-seat party seriously challenge the provincial Conservative might, the Ontario Liberals are basicaly in much better shape than their counter parts in the West.

For instance, in Alberta, the provincial Liberals hold no seats in the legislature — and they hold none federally either. It seems impossible that they could offer a serious challenge to Alberta Premier Peter Lougheed's Progressive Conservatives.

In Saskatchewan, where the Liberals under David Steuart do hold 15 legislature seats — and where they held power until the past provincial election, they are now up against the moderate and seemingly popular policies of NDP Premier Allen Blakeney.

In British Columbia, under the leadership of former MP David Anderson, the Liberals managed to win only five seats in an election which saw NDP Premier David Barrett romp to power.

With the Social Credit party, Progressive Conservatives and Liberals all battling to make gains it is difficult to forecast which party will eventually be the one to seriously challenge Barrett.

EATON'S
Hearing Aid Centre

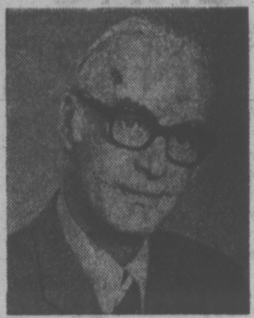

Mr. J. A. Dunn
Registered Hearing Aid Consultant

Hearing Aids for as low as 50.00

Hearing Aids with No Batteries to Buy

UNITRON — The Canadian Hearing Aid. Automatically balanced for clear sound, simulates the normal function of the ear. FULL BATTERY AND REPAIR SERVICE.

Hearing Aid Centre, Fourth Floor at the Elevator

THE BEST OF TWO WORLDS

SYDNEY, Australia (AP) — The border between Australia and New Guinea is the center of a growing dispute among political leaders.

Thr frontier lies between Queensland and the territory of Papua and New Guinea which is soon to attain independence. The border lines were drawn by Queensland last century before the states federated to form the Commonwealth of Australia.

The border, situated about 100 miles north of mainland Queensland, runs for about 60 miles close to New Guinea and wraps around the islands of Boigu, Dauan and Saibai plus some smaller spots in the Torres Strait.

The frontier was so drawn to give Queensland authorities control over the area in the days of whalers, bootleggers, adventurers and missionaries who needed protection.

Living on Boigu, Dauan and Saibai are nearly 500 Torres Strait islanders who look more like New Guineans than Australian aborigines.

Involved in the dispute are:

New Guinea's chief minister, Michael Somare, who wants the border moved south to the middle of the Torres Strait.

— Australian Prime Minister Gough Whitlam who would like to see the dispute settled but who cannot change border lines without a referendum or approval of the Queensland.

— Queensland Premier Johannes Bjelke-Petersen who contends that the disputed islands are part of Queensland state and that the people who live there are Australians.

— The people on the islands who like the Australian wage scale, the old age pension, the baby bonus and other social benefits.

— The Papuans who live nearby and like to paddle over in their canoes and shop at the well-stocked Queensland government stores.

A number of suggestions have been made such as giving New Guinea fishing and undersea mineral and oil rights in the area, but leaving the islands to Queensland; giving the people dual personality for two generations; resettling them elsewhere in Australia.

Another suggestion is that the border should also follow the Macgregor Line, main shipping channel through the Torres Strait. This would take Bogu, Dauan and Sabai into New Guinea but miss some smaller islands north of the 10-degree point.

Camp Fees Held at $2

There will be no change in overnight camping fees at provincial parks this season, the department of recreation and conservation has announced.

A charge of $2 per night will be in effect at province's 67 parks from May to Sept. 9.

Bowron Lake Provincial Park campground however which was previously excluded from the fee-schedule, will now charge over-night rates for the developed campground near park headquarters.

The campground occupancy limits are 14 days.

The overnight $2 docking fee started last year at Newcastle Provincial Park will continued along with the seven-day docking limit.

BOLENS® MULCHING MOWER

Cuts the grass and eliminates clippings!

The one mower that cuts the grass, then cuts and re-cuts the clippings into a fine mulch that disappears down into your lawn. No bag to empty. No clippings to rake. No dangerous discharge chute. Faster, safer, cleaner than anything else you've used. Available in 22" self-propelled, 22" and 18" hand-propelled models. Bolens Division, FMC Corporation.

A GOOD YARD AHEAD

ALF BECKER LTD.
2981 Tillicum Road
Victoria, B.C.

We Care

Six Chapels Dedicated to Service

SANDS MORTUARY LTD.
"Memorial Chapel of Chimes"
1803 Quadra, Victoria, B.C.
388-5155 — 388-7511

SANDS
"CHAPEL OF ROSES"
9838 Fourth St.,
Sidney, B.C. — 656-2932

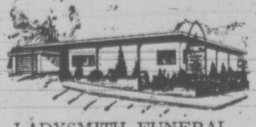

LADYSMITH FUNERAL CHAPEL (SANDS)
Formerly Ladysmith Funeral Home
910 1st Ave.,
Ladysmith, B.C.—245-3331

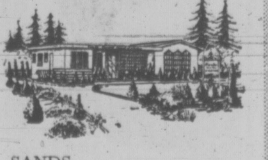

SANDS
"CHAPEL OF HEATHER"
317 Goldstream Ave.,
Colwood, B.C. — 478-3821

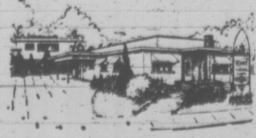

HIRST FUNERAL CHAPEL (SANDS)
Formerly Hirst Funeral Chapel Ltd.
187 Trunk Rd.,
Duncan, B.C. — 746-5212

WESTWOOD
"CHAPEL OF FLOWERS"
(SANDS)
No. 1 Newcastle Ave.,
Nanaimo, B.C. — 753-3023

Sands

Independent, Family Owned and Controlled

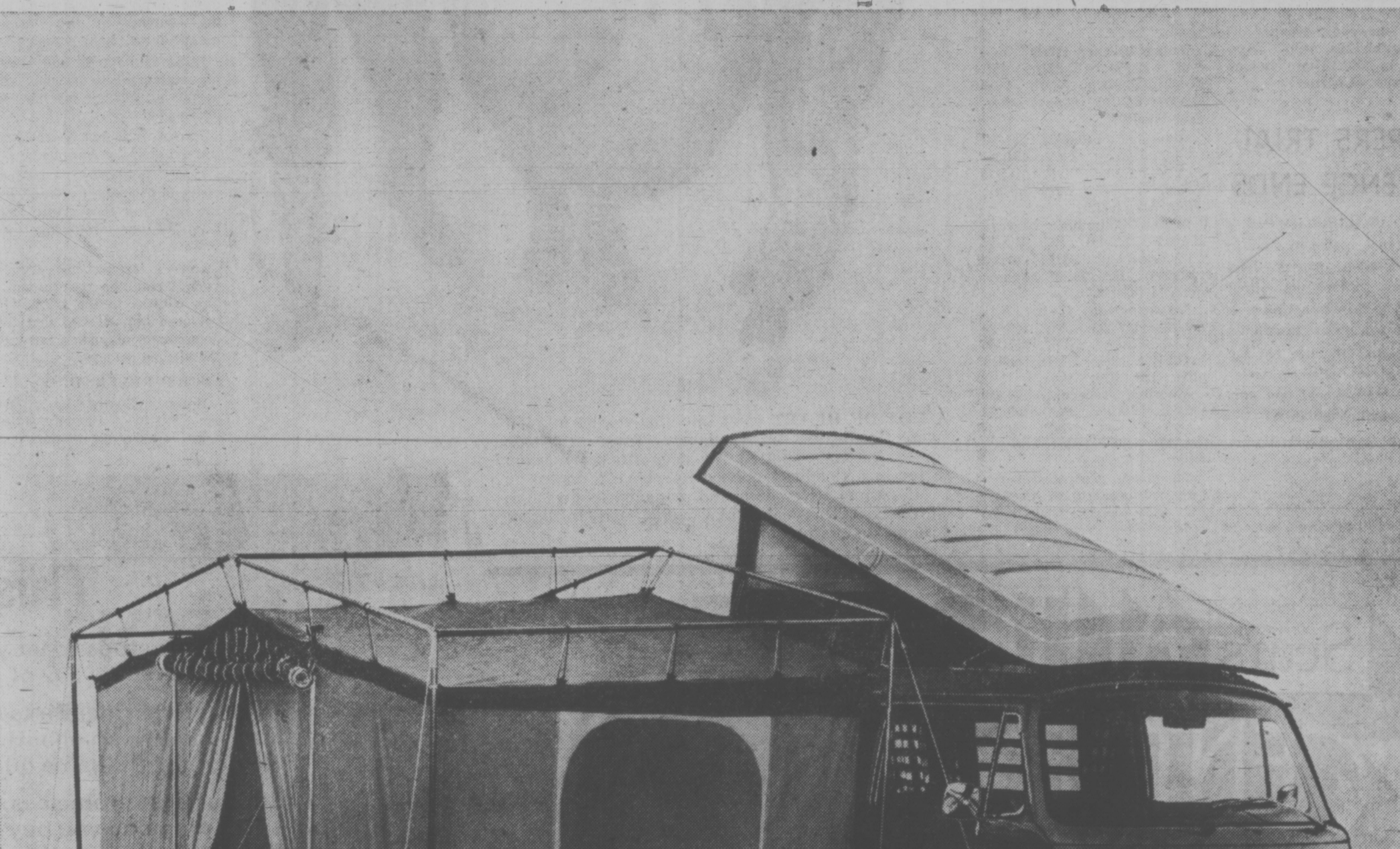

To make you feel even more at home, the Volkswagen Campmobile now has an automatic transmission.

It's getting harder and harder not to feel at home in our fully equipped '73 Campmobile. With curtains, panelled walls, beds for 4,* an icebox, and a kitchen table, it has almost everything you've learned to live with.

"Even the kitchen sink?" Even the kitchen sink. Still, there are some things that people can't live without.

So last year we boosted horsepower, and this year we added an optional automatic transmission.

"Terrific. But what about waterbeds?"

Well, there's always next year.

*2 Adults. 2 Children.

MPs Far Behind Congressmen

Free language courses and inexpensive meals are among the benefits available to members of Parliament. This story outlines some of their privileges and compares their status with that of congressmen in the United States.

By GARRY FAIRBAIRN

OTTAWA (CP) — Free picture frames and $1 haircuts are just two of the fringe benefits to which members of Parliament are entitled.

Other privileges of the nation's legislators include free printing, mail, telephone service, language courses and t r a v e l, plus high-quality meals in the Parliamentary Restaurant for only $1.50.

Such incidentals are piled on top of the most generous pay-and-pension scheme of any Canadian legislative body.

But MPs are still far behind their United States counterparts in the amount of money and service they receive to help them perform their duties. A U.S. senator, for example, might have twice the salary, seven times the space and 40 times the payroll of one MP.

An MP receives an annual salary of $18,000, compared with $42,500 for members of the U.S. Senate and House of Representatives.

MORE FOR EXPENSES

The MP's expense allowance, however, is considerable higher than the $1,000 for a senator and $1,200 for a member of the House of Representatives. Most MPs receive $8,000 expense allowance which is not taxable and for which no expense receipts have to be submited. The Amercian expenses are taxable. MPs from some remote ridings, get allowances up to $9,650.

The big difference comes in the money allotted for staff and office space.

Most MPs have two assistants, usually a secretary and a researcher or executive assistant. They are paid by the federal government, but only at typists' rates—a little more than $5,000 annually each.

The U.S. senator, on the other hand, may get up to $402,000 for office staff, depending on the population of his state. A representative may get up to $125,000.

While the MP gets no help in setting up or running a constituency office to deal with the problems of his constituents, U.S. congressmen may have an office in each of any two federal buildings in their riding, or a cash payment to cover rented space.

NEPOTISM ALLOWED

While U.S. legislators are barred by law from hiring relatives on their staffs, MPs face no such prohibition.

Commons officials say there now is no serious problem with nepotism, but they add that they would like to see similar legislation in Canada to prevent future abuses.

The research gap is only partially diminished by the Canadian system of subsidies to party research offices.

The government party gets $130,000 a year to maintain a research office, the official opposition get $125,000 and minor parties get $35,000.

The research offices often write newsletters which are sent out to constitutents purporting to be a newsletter written by the local MP.

But the research offices have to serve the general needs of the party caucus and have relatively little time to help MPs individually. The Library of Parliament, which operates from increasingly-cramped quarters, has a similar problem trying to help MPs with tasks requiring extensive research.

CRAMPED OFFICES

Some MPs still must live in a cramped office with their one or two assistants, but the opening of new space in the Confederation Building near the Parliament Building will soon mean every MP may have a two-room office, with a room 20 by 25 feet for himself and another 11 by 20 feet for his assistants. It wasn't until the early 1960s that MPs stopped sharing offices.

U.S. senators, on the other hand, already have offices of five to seven rooms, while representatives have three to five rooms each.

The takeover by MPs of part of the old Confederation Building, about 200 yards west of the Parliament Building, has brought a new sight to Parliament Hill: A fleet of vans shuttling MPs between the Confederation Building, the Parliament Building and the West Block in between.

The five vans and at least two shifts of drivers are being rented from a local company to ensure that MPs in "distant" offices don't falter in their Commons attendance because of the longer walk.

He's on the Lamb

Bradley Plewes, 19 months, feeds a lamb with a soft-drink bottle fitted with a baby nipple on the farm of his parents, Mr. and Mrs. Les Plewes, near Magrath, Alta., 20 miles south of Lethbridge.

ART FORGERS SELL FAKE GREEK VASES

LONDON (AP) — Officials at the British Museum said Thursday a gang of art forgers has been selling fake Greek vases in London and warned that it also may have operated in other cities.

At least two dealers were deceived by the eight-inch fakes and a well-known auction house was preparing to put another one up for sale when it learned it was spurious, the museum said.

Four of the vases were spotted when the gang tried to sell them to dealers.

Each of the vases was accompanied by certificates of authenticity from the British Museum's "Department of Greek and Romano-British Antiquities." The museum has no such department.

Construction Trades Nearly All Booming

Booming construction business has produced full employment in all but two trades, a union spokesman said Thursday.

John Schibli, secretary of the Vancouver Island Building and Construction Trade Council, said the only trades without full employment are crane operators, in particular, of the International Union of Operating Engineers and wiremen of the International Brotherhood of Electrical Workers.

"Apart from that, all affiliates report full employment," he said.

Schibli, who is president of the Victoria local of the United Brotherhod of Carpenters, said the last time his union said the last time his union had full employment was May to October, 1969. The local has 780 to 800 construction carpenters.

"As the capenters go, so do a number of other trades. Everyone is working except for a few between-jobs people," he said.

Schibli said his union will be placing advertisements encouraging qualified carpenters to apply for membership.

CHINESE IN U.S.

WASHINGTON (AP) — A 10-man delegation from the Peoples Republic of China has arrived to open a liason offfice here, ending a 23-year diplomatic break with the United States.

David Bruce, U.S. Ambassador to Peking, is expected to leave for China in early May.

His Chinese counterpart, Huang Chen, is expected to arrive here next month.

SIMPSONS Sears

Summer Values '73 . . . now out!

Find the things you need... for the summer you want... at Simpsons-Sears

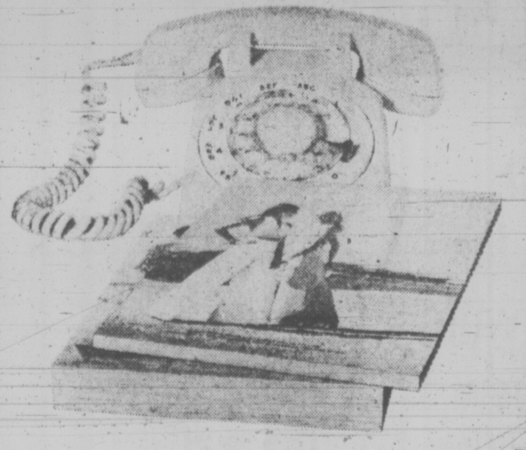

In Simpsons-Sears exciting new catalogue . . . *Summer Values '73*. Great ideas for home and holiday . . . sand and surf. So many beautiful buys to help you get ready for this summer at Simpsons-Sears. Catalogue shopping is easy . . . convenient. All it takes is a phone call!

24-Hour Teleshop

on store or catalogue merchandise

386-3161

Simpsons-Sears, Hillside: 3190 Shelbourne Street (4-77)

SIMPSONS Sears

After Easter fashion clearance

on sale Monday, 9:30 to 5:30
while quantities last

1/3 Off Women's Spring Coats

Latest styles in single or double breasted coats. Choose from checks, tweeds, plains, or patterns in wools and fortrels. Broken Jr. Misses — 1/2 Sizes: Reg. 29.98 to 69.98. Sale Price ea. 19.99 to 45.99

Personal Shopping: Women's Coats (17)

Spring Dress Clearance

Fashionable spring dresses of Arnel, Fortrel, and others, in assorted colors. Broken Jr. Misses — 1/2 Sizes. Reg. 20.00 to 33.00. Sale Price ea. 14.99 to 24.99

Personal Shopping: Women's Dresses (31)

Women's Summer Playwear

Assorted shorts, shirts, and tank-tops of Polyester and Perma Prest materials. Choose from solids and stripes in assorted sizes. Simpsons-Sears Low Price ea. 2.99

Women's Pant Tops

Long or short sleeve pant tops of Acetate Nylon, in assorted colors and prints. Sizes 12-20. Simpsons-Sears Low Price ea. 4.99

Women's Plaid Baggies

Semi-bag style with cuffs and zippered fly front, in assorted plaid colors. Polyester, Acrylic, and Cotton blend. Sizes 10 to 16. Simpsons-Sears Low Price ea. 6.99

Clearance of Women's Co-ordinates

Pants, shirts, and jackets in assorted fabrics and colors. Sizes 10 to 18. Simpsons-Sears Low Price ea. 7.99 to 22.49

Personal Shopping: Sportswear (7)

Polyester Bags

Cuffed bags with wide leg and extended waist-band. Machine washable in colors of brown, pink, red and navy. Sizes 7 to 13. Simpsons-Sears Low Price ea. 7.99

Personal Shopping: Jr. Bazaar (19)

Women's Polyester Dresses

Women's shirtwaist style dresses with short sleeves. Assorted prints of beige, blue and pink. Sizes 10 to 18. Simpsons-Sears Low Price, ea. 11.99

Personal Shopping: Lingerie (38)

Magic Cross Bras

Longline or 3/4 length bras of Nylon Tricot. Skintone or white in broken sizes. Reg. 6.50 to 7.50. Sale Price ea. 4.97 to 5.97

Personal Shopping: Bras (18)

Fashion Shoe Clearance

Women's and teens' fashion shoes including sandals, popular clunky styles, and dress shoes. Assorted colors in broken sizes. Clearance, ea. 6.97

Women's dress shoes and sandals. Limited Quantity. ea. 12.97

Personal Shopping: Women's and Children's Shoes (51)

Children's Wear Clearance

Little girls' dresses for school or party. Assorted colors and patterns in sizes 2 to 6x. Reg. 6.98 to 10.98. Sale Price ea. 5.97

Little boys' vest suits in various styles and fabrics. Broken sizes in 4 to 6x. 1/3 off regular price. Reg. 9.98 to 19.98 Sale Price ea. 6.47 to 13.47

Little boys' shirts in dress and sport styles. Cotton checks and plaids in sizes 2, 4, 6x. Reg. 3.49 to 3.98. Sale Price ea. 2.77

Girls' spring coats in Denims, All Weather and Cottons. Assorted styles and sizes. Reg. 7.98 to 21.98. Sale Price ea. 5.47 to 17.97

Toddler girls' or boys' pant suits and jumpsuits. Most are quality stretch Nylon. Reg. 9.98 to 10.79. Sale Price ea. 7.97

Personal Shopping: Infants' Wear (29)

Clearance Men's Sport Shirts

Men's long sleeve Perma Prest sport shirt. 50% Polyester and 50% Cotton in colors of rust, brown, navy, burgundy, and mauve. Sizes S. M. L. XL. Reg. 7.99. Sale Price ea. 5.97

Men's long sleeve knit sport shirt with placket-round collar. 50% Polyester and 50% cotton in red, navy and brown checks. Sizes S. M. L. XL. Reg. 8.49. Sale Price ea. 5.97

Men's knit sport shirt — Heather Toned — of Polyester and cotton blend. Machine washable in assorted colors. Sizes S. M. L. XL. Reg. 11.95. Sale Price ea. 7.97

Personal Shopping: Men's Shirts (33)

Men's Slacks Clearance

Assorted patterns and solid shades in different materials. Sizes 30 to 42 (Trim Fit), 34 to 42 (Full Fit). Simpsons-Sears Low Price ea. 9.97

Personal Shopping: Men's Casual Wear (41)

Men's Suit Clearance

Clearance of men's suits in a good variety of smart Wools and popular Knits. Choose from a wide assortment of checks and solid colors. Sizes 38 to 46. Reg. 69.98 to 89.98. Sale Price ea. 49.97

Personal Shopping: Men's Suits (45)

25% Off Girls' Spring Coats and Dresses

Girls' coats and dresses in assorted styles, fabrics and size. Shop early for best selection. Reg. 6.98 to 26.00. Sale Price ea. 5.25 to 19.50

Personal Shopping: Girls' Wear (77)

Boys' Wear Buys

Short sleeve sport shirts in easy-care Polyester and cotton blend. Assorted summer prints and solids in blue, brown and wine. Sizes 8 to 16. Reg. 2.99. Sale Price ea. 1.97

Boys' socks in assorted colors of Terry, Banlon and Corduroy. Sizes M. (7 to 9), L. (9 to 11). Reg. .79 to 1.29. Sale Price ea. 47c

Personal Shopping: Boys' Wear (40)

Simpsons-Sears, Hillside: 3190 Shelbourne Street. Lots of Free Parking . . . No Tickets, No Time Limit. (4-77)

Easter Savings

OPEN EASTER MONDAY 'TIL FRIDAY, 9 A.M. to 9 P.M. SATURDAY, 9 A.M. to 6 P.M.

Watch Stanley Cup Playoffs on Admiral™ COLOR TV

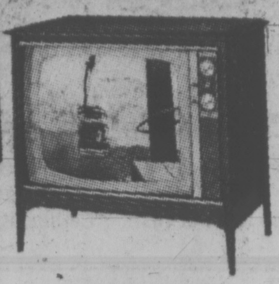

Admiral
25" Lowboy COLOR TV
Walnut finish cabinet, oval speaker with tone control **399.95**
NO DOWN PAYMENT
As low as $15 Per Month
36 Month Plan

Admiral
25" Deluxe COLOR TV
Super-brite picture tube, 6"x 2" speaker, tone control **449.95**
NO DOWN PAYMENT
As low as $17 Per Month
36 Month Plan

Admiral
26" SOLAR COLOR TV
Black matrix picture tube. Imperial series with color-matic **499.95**
NO DOWN PAYMENT
As low as $20 Per Month
36 Month Plan

Admiral
26" SOLAR COLOR TV
Black matrix picture tube. Imperial series with color-matic **529.95**
NO DOWN PAYMENT
As low as $20 Per Month
36 Month Plan

Admiral
26" SOLAR COLOR TV
Black matrix picture tube. Imperial series with color-matic **549.95**
NO DOWN PAYMENT
As low as $21 Per Month
36 Month Plan

Admiral
26" SOLAR COLOR TV
Black matrix picture tube. Imperial series with color-matic **529.95**
NO DOWN PAYMENT
As low as $20 Per Month
36 Month Plan

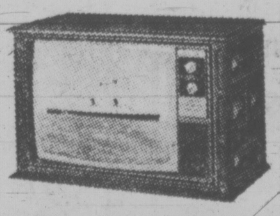

Admiral
26" SOLAR COLOR TV
Black matrix picture tube. Imperial series with color-matic **529.95**
NO DOWN PAYMENT
As low as $20 Per Month
36 Month Plan

Admiral
26" SOLAR COLOR TV
Black matrix picture tube. Imperial series with color-matic **549.95**
NO DOWN PAYMENT
As low as $21 Per Month
36 Month Plan

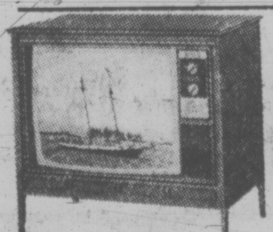

Admiral
26" SOLAR COLOR TV
Black matrix picture tube. Imperial series with color-matic **689.95**
NO DOWN PAYMENT
As low as $27 Per Month
36 Month Plan

Admiral
26" SOLAR COLOR TV
Black matrix picture tube. Imperial series with color-matic **599.95**
NO DOWN PAYMENT
As low as $23 Per Month
36 Month Plan

FULL FACTORY WARRANTY

• Three-year replacement on color tube and tuners • One-year warranty on entire color TV set. Admiral warrants each new color TV set to be free from defects in factory workmanship and material for ONE YEAR from the date of purchase. The color picture tube and tuners are warranted to be free from defects for THREE YEARS from date of purchase.

Canadian Admiral's Own Service Technicians will set up and service your new set.

1-YEAR IN-HOME SERVICE INCLUDED

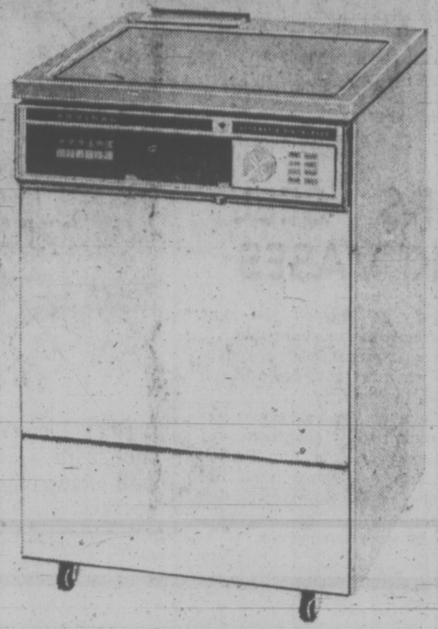

Admiral™
8 Cycle Deluxe

Large capacity front-loading convertible dishwasher/dryer on easy-roll casters with Maple Cutting Board top. Two revolving spray arms, "Gentle-Dry" blower system, miniature food disposer. Automatic detergent and automatic rinse agent dispensers. Avocado, Harvest Gold, Coppertone $10 extra.
PRICE **279.95**

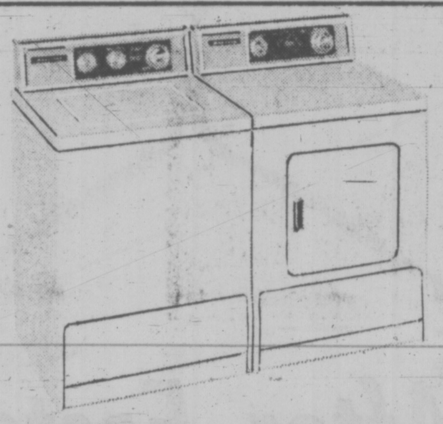

Admiral™
Washer and Dryer Pair!

AUTOMATIC WASHER features 2 speeds with 6 cycles, 18-lb. load capacity with infinite water level control. 5 water temperature selections, automatic short soak cycle, all cold water wash feature, fabric conditioner dispenser, positive pressure water fill, lint filter.
WITH APPROVED TRADE **279.95**

AUTOMATIC DRYER features 4 temperature selections featuring Admiral's "Flo-Stream" drying action. Permanent-press cool down, ozone lamp, interior drum lamp and door safety switch **189.95**

Avocado or Harvest Gold $10 each piece extra

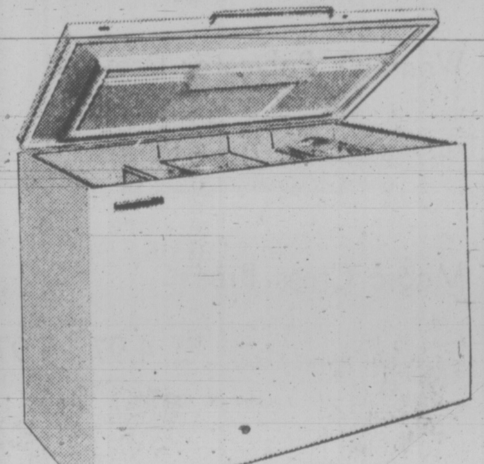

Admiral™
HOME FREEZERS

Admiral Freezers feature rubberized baskets and dividers, interior flood light, lid lock, warning light on all except 7 cu. ft. models. 5-year warranty on compressor, 5-year food spoilage protection plan and 1 year on all parts and labor.

7 Cu. Ft. 259-lb. Storage Cap.	12 Cu. Ft. 413-lb. Storage Cap.	15 Cu. Ft. 518-lb. Storage Cap.	18 Cu. Ft. 620-lb. Storage Cap.	23 Cu. Ft. 791-lb. Storage Cap.	28 Cu. Ft. 965-lb. Storage Cap.
$168	$188	$199	$217	$238	$269

See Our Big Display at Low, Low Prices on
CHESTERFIELDS, CHAIRS, LOVESEATS, DINING ROOM AND BEDROOM SUITES, COFFEE TABLES, etc.

Admiral™
30" ELECTRIC
With Continuous Cleaning Oven

Beautiful 30" range with plug-out elements—2 large and 2 small ones. Spill-proof top, 1-piece chrome ring and drip tray assembly, fluorescent lighted top, window oven with light and full storage drawer.
WITH APPROVED TRADE, ONLY **229.95**

Avocado, Harvest Gold or Coppertone $10 extra

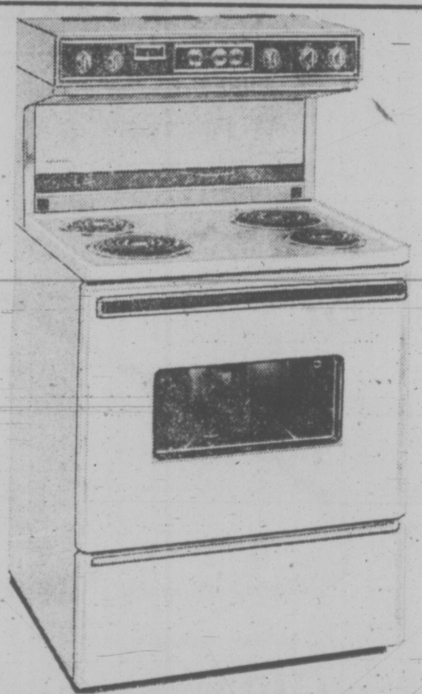

Admiral™
30" DELUXE
Fully Automatic Range

The Connoisseur 30" range with eye-level controls and fan operated vent hood. Full fluorescent light backguard, automatic oven with Cook 'n Hold feature, meat probe and rotisserie.
WITH APPROVED TRADE **349.95**

Avocado or Harvest Gold only $10 extra

Admiral™
13 CU. FT.
Refrigerator/Freezer, 2-Door

Custom 13 dual temperature refrigerator/freezer combination. 89-lb. frozen food storage capacity, glide-out shelves, full width crisper and meat keeper. 3-position electric butter conditioner.
Right or left hand door opening.
WITH APPROVED TRADE **249.95**

Avocado, Harvest Gold or Coppertone $10 extra

Admiral™
16 CU. FT.
FROST-FREE DELUXE

Deluxe model on easy roll-out casters, glide-out shelves, porcelain crispers, fast freeze ice cube maker and many other deluxe features.
WITH APPROVED TRADE **379.95**

Avocado or Harvest Gold Only $10 Extra

1 Only — 22 Cu. Ft. 3-Door Duplex

FROST-FREE DELUXE side-by-side refrigerator/freezer. 35 1/16" wide. On roll-out casters.
Harvest Gold. Slightly dented **599.95**

WIN A TRADER

Admiral

1220 RADIO
Listen to the Breakfast with Barton Show

Meet John Barton on Location at the Traders

LISTEN TO CKDA 1220 FOR YOUR NAME

D. Codling, 384-9097	A. O'Keefe, 385-3881	R. McClelland, 478-1881
T. McKenzie, 386-0745	A. Pascalli, 477-5393	R. Small, 478-6774
D. Askew, 479-5705	R. Smith, 383-8276	C. Howard, 381-3149
C. Harspool, 477-8220	A. Straith, 477-3787	S. Rentz, 385-8862
J. Sheldrake, 479-7028	M. Shirley, 383-8660	G. Gillard, 385-1587
A. Barclay, 478-6251	W. Heal, 477-1141	J. Jackson, 656-2066
V. Smith, 592-1888	E. Trotter, 478-5827	

VICTORIA'S LARGEST FURNITURE VALUE CENTRE

THE TRADERS

715 FINLAYSON ST. (Top of the Town) PHONE 388-6264
OPEN MON.-FRI. TILL 9 P.M.; SAT. TILL 6 P.M.

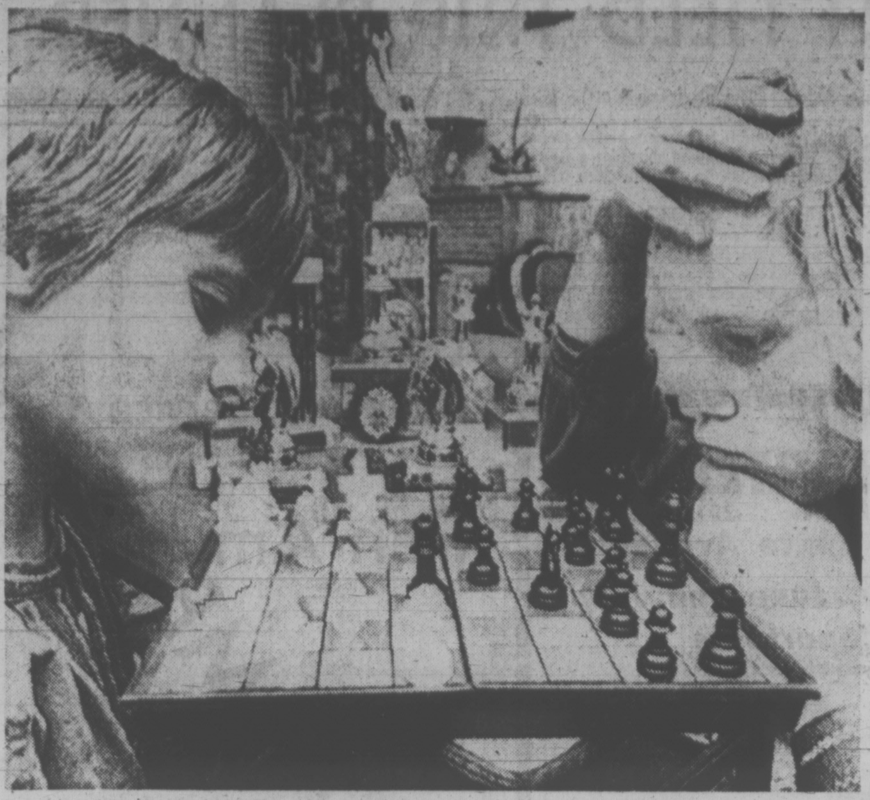

It's Your Move

Chess protege John Thoeny, 8 (left), beat 89 chess players between the ages of 9 and 13 in a chess tournament in Toronto. For individual honors he beat his older sister, Andrea (right).

Victoria Times

SATURDAY, APRIL 21, 1973 23

THIRD SECTION

City to Buy New Ambulance

Victoria city council has voted 5-3 in favor of authorizing up to $10,000 for purchase of a new ambulance, but doubts about the financial ceiling of the proposed city ambulance service remained.

Ald. Clyde Savage said he had "deep concern" about the procedure by which the service, which will replace contracted service from Garden City Ambulance Ltd. in June, was being introduced.

Producing what he said was a confidential report from former city manager Bill Hooson dated March 13, Savage said ambulance service could be provided by the fire department at $104,000 for the year.

He said a municipal service from Victoria General Hospital emergency department was estimated at $99,000 in the report, and it did not include the cost of the ambulance or back-up service.

Ald. Alf Hood said insufficient financial details had been given aldermen for making an intelligent decision.

Ald. Tom Christie wanted the city to call tenders "as in the past."

All three opposed purchase of the ambulance.

Ald. Percy Frampton, chairman of the health and welfare committee, said the Kiwanis Club of Victoria had offered an ambulance but had withdrawn the offer shortly before the council meeting.

HOOSON GIVEN $35,000

Victoria city council unanimously voted (with Ald. Malcolm Anderson absent) Thursday to fire city manager William Hooson and grant him $35,000 severance pay.

City comptroller Jim Bradley was formally appointed acting city manager. Bramley took over last Monday immediately after Hooson was asked to resign.

It is understood that Bramley has turned down an offer of the manager's job.

Mental Health Week

The Saanich Mental Health Centre is holding an open house May 1, from 2 to 4 p.m. in conjunction with Mental Health Week.

"This is an excellent opportunity," said Dr. John Wood, the centre's director, "for the general public to visit our centre and meet with our staff.

"We are hoping that a great many people will drop in during our open house and become better acquainted with the services we provide to the community."

Besides a psychiatrist, staff includes a psychologist, social workers and a mental health nurse. The centre is located at 4514 West Saanich Rd., just north of the Royal Oak shopping centre.

Objective of the centre is to help people come to terms with emotional problems. Appointments are arranged for those asking assistance.

GET YOUR PASS-PORT PHOTO

NOW! USE YOUR BAY ACCOUNT

PORTRAIT STUDIO MAIN FLOOR

Hudson's Bay Company

HAWAII CRUISES

With P & O Lines

Cruise from Vancouver to the beautiful Hawaiian Islands where you will visit such Hawaiian ports as: Honolulu, Lahaina, Kona, Hilo (Orchid Port). Then returning back to Vancouver.

DEPARTURE DATES

May 21 (14 Days)
June 4 (17 Days)
June 21 (18 Days)

From as low as $440

IATA

BOOK NOW > 382-3121

TRAVELWORLD
A FULL SERVICE TRAVEL AGENCY
BANK OF COMMERCE BUILDING
on View at Douglas Street

ORIENT & WORLD CRUISES

- Visit the world's most exotic cities on a beautifully appointed 60 to 350 passenger cargo ship
- Long port stops give you loads of time for sight-seeing
- Swimming pool; huge sun decks; full activities program; splendid cuisine; air conditioning throughout; relaxed, casual atmosphere
- All cabins are first class with private bath or shower
- Doctor and nurse on board

4-Month World Cruise — begins at $22 a day first class.
Monthly sailings from Vancouver, B.C. Ships: Oriental Carnaval, Oriental Esmeralda, Oriental Rio. Itinerary: San Francisco, Los Angeles, Acapulco, Panama Canal, Port Everglades, Rio de Janeiro, Santos, Buenos Aires, Capetown, Durban, Lourenco Marques, Singapore, Hong Kong, Kaohsiung, Keelung, Kobe, Yokohama, Vancouver, B.C.

2-Month Orient Cruise—begins at $21 a day first class.
Monthly sailings from San Francisco. Ships: Oriental Jade, Oriental Pearl. Itinerary: San Francisco, Yokohama, Kobe, Pusan/Yosu, Inchon, Keelung, Kaohsiung, Hong Kong, Kobe, Nagoya, Yokohama, San Diego.

Above ships are registered in Liberia (in Taiwan for Oriental Rio).
See your travel agent or contact

ORIENT OVERSEAS LINE
THE LEISURE LINE
Canadian Passenger Agents: Trident Cruises Ltd., 837 West Hastings St., Vancouver, B. C. 687-6601.

TRAVELWORLD 382-3121 On View at Douglas

WESTERN CANADA TRAVEL
729 Johnson St.
385-1115

WILLIS TRAVEL SERVICE
578 Yates Street
385-4312

BCAA Travel Agency
1075 Pandora
382-8171
Northbrook Shopping Mall, Nanaimo
758-7377

ASK MR. FOSTER TRAVEL SERVICE
Main Floor, the Bay
385-8731

NEWSPAPER ADVERTISING SELLS THE MOST

ATLANTIC CANADA

School Rate Remains

The department of education announced it has set the mill rate for school boards' contribution to education costs at 24.70 mills, the same rate as for 1972.

The 1973 overall average mill rate across the province for elementary and secondary schools and for colleges is to be 32.76 mills, up .87 from 1972.

The difference of 8.06 mills between the basic levy of 24.70 mills and the provincial average of 32.76 mills is to cover the local boards' share of debt and capital costs, college expenditures and the costs of extra spending above the provincially-shared limit.

More than 90 per cent of the gross budget amounts submitted by local school boards are eligible for provincial grants, said the announcement from Education Minister Eileen Dailly.

Dailly said a "far greater volume" of school districts' expenses are eligible for provincial sharing than was allowed under the previous government.

"More money is now available to school districts to provide adequate educational service for the youth of the province than has been the case in recent years," she said.

The minister said that in spite of large increases in educational spending this year, the majority of residential property-owners will see their school taxes go down in 1973 because of the increase in the home-owner grant from $185 to $200.

The new government's actions, she said, have "eliminated the previous severe restrictions" on educational spending.

CHESS MASTER

By GEORGE KOLTANOWSKI
International Chess Master

PROBLEM
By MAX NEMMER, U.S.
BLACK: 8

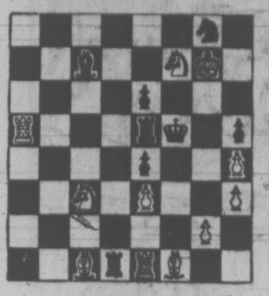

WHITE: 11

White to play and mate in two moves. Solution below.

A NEW TAL?

By Sir Harry Golombek

When first I met Mikhail Tal, he was a lowly member of the Soviet team in the finals of the first European Team Championship which I controlled at Vienna in 1957. A year later, I played against him on Board Three in the Munich Olympiad. Two years later he was World Champion.

Such a meteoric rise was unprecedented in the history of the game and it was accompanied by a dazzling brilliance of style. Then, alas, disaster struck and he was afflicted by serious ill health. He gave up the title to Mikhail Botvinnik and, from then on, though he got as far as the semi-finals of the Candidates on two occasions, it was apparent that his stamina was failing him. I well remember one Soviet Grandmaster telling me that they would never send Tal to a long and strenuous tournament for that very reason.

Fortunately, however, about a year and a half ago reports came that as a result of a successful operation Tal was a well man and had regained his strength.

Recent events certainly have borne this out. At the Soviet Championship at Baku toward the end of last year, he won the title without losing a game and produced some charming games in the process. At the recently concluded 35th Hoogoven Grandmaster Tournament in Holland, he repeated this success and obtained first prize with the fine score of 10½ points, ahead of his countrymen, Balashov and Vasiukov, with 10 and 9 points respectively. The remaining scores were Hort (Czechoslovakia) and Planinc (Yugoslavia) 8½; Andersson (Sweden), Enklaar (Holland), Ljubojevic (Yugoslavia) and Ribli (Hungary) 8; Najdorf (Argentina) and Szabo (Hungary) 7½; with five Dutchmen bringing up the rear: Langeweg 6½; Donner and Zuidema 6; Ree 5; and Hartoch 3.

Again, as at Baku, he was unbeaten and along with his health he would seem to have gained a new solidity. Here is a game full of blood and thunder which he won against Dutch Grandmaster Jan Hein Donner in the Hoogoven event.

WHITE: Tal
BLACK: Donner

★ ★ ★

	WHITE	BLACK
1	P-QB4	P-QB4
2	N-KB3	N-KB3
3	N-B3	N-B3
4	P-Q4	PxP
5	NxP	P-Q4 (a)
6	Q-R4	Q-N3 (b)
7	N(Q4)-N5	P-K3 (c)
8	B-B4	P-K4
9	PxP	PxB
10	QxBP	N-QN5
11	N-B7ch	K-Q1
12	NxR	Q-R4 (d)
13	O-O-O (e)	Q-B4
14	P-K4	NxPch
15	K-B2	NxN (f)
16	PxN	B-Q3
17	P-K5	NxP
18	Q-QB4	B-B4ch
19	K-Q2	QxPch
20	B-K2	Q-K6ch
21	K-K1 (g)	BxP
22	RxNch	K-K2
23	N-B7	BxPch
24	K-Q1	B-K5
25	B-B3	Resigns (h)

★ ★ ★

(a) A specialty of Donner's; at Amsterdam in 1969, Portisch replied 6.PxP,NxP; 7.NxN6,PxN; 8.B-Q2,NxN; 9.BxN,QxQch; 10.RxQ, with advantage to White. Tal chooses a more complicated way but in any case the normal 5 . . . P-K3 seems preferable.

(b) The alternative of 6 . . . Q-Q2 leaves Black in difficulty as to the development of his Q side.

(c) Probably overlooking White's next two moves; otherwise he might have played 7 . . . B-K3; and if 8.B-B4,R-B1.

(d) 12 . . . N-B7ch; 13.K-Q1, would merely end in the loss of Black's Knight since his Queen is still under attack.

(e) A bold decision; but if 13.R-B1,KNxP; when Black has strong counter-play.

(f) Or 15 . . . N-N5ch; 16.K-N1, and White's King is quite safe.

(g) Now White wins another piece and, since the enemy King is also in jeopardy, the game is practically over.

(h) Since 25 . . . BxBch; 26,PxB,QxBch; fails against both 27.Q-K2ch and (more likely with Tal) 27.K-B2,QxR8; 28.Q-B5ch.

The solution to the problem above is: 1.B-Q3,RxB; 2.R-B1 mate; or 1 . . . PxB; 2.P-K4 mate; or 1 . . . N-B3; 2.N-R6 mate; etc.

Promenade Bids In

Four tenders have been opened by the city of Victoria for construction of a concrete promenade deck below the Causeway in front of the Empress Hotel.

Farmer Construction was narrowly the low bidder at $339,400. H. E. Fowler and Sons tendered $339,923; Dura Construction $424,800; W. Campbell Construction $381,886.

Council agreed to have the city engineer inspect the tenders.

ART FIELD TRIP PLANNED

The Emily Carr Home Arts Program, which operates painting classes for children and adults in the historic house at 207 Government, will hold its first field trip May 9.

Leaving Victoria at 9 a.m., those on the tour will cross to the mainland, having lunch at the pavilion on Burnaby Mountain.

The afternoon will be spent at the Burnaby Art Gallery which is housed in the Ceperley mansion, built at a cost of $70,000 in 1910 for Mrs. Grace Ceperley.

On view at the gallery will be paintings, drawings and sculpture by Manitoba artist Ivan Eyre and the exhibition, Process Editions, which is a collection of multiples and prints by 12 B.C. artists.

If there is time, those on the tour also will see classes in pottery and weaving and make a tour of Heritage Village.

Bill Bowie, who is organizing the event, estimates the cost will be $10, excluding meals. He can be contacted at 652-1908 for information and reservations.

If successful, the tour will be the forerunner of other events, including sketching parties, planned by the group which began operations in 1972.

PAN-AM
JUMBO JET
POLAR FLIGHT
TO
LONDON
VIA SEATTLE DAILY
EXCURSION FARES AVAILABLE
CONTACT
BAINS
International Travel Service Ltd.
1710 Douglas
Opposite the Bay
Telephone 386-6363
IATA

CHARTERS
Limited Space Available for May, June and July Departures
Relative Flights Available
BOOK NOW
IATA
Agents for Air Canada, Wardair, P.W.A. and C.P. Air
TRAVELWORLD
A FULL SERVICE TRAVEL AGENCY
BOOK NOW 382-3121
BANK OF COMMERCE BUILDING
on View at Douglas Street

London
Daily 747 Service
Effective May 20
via
Pan Am
PAN-AMERICAN
Featherstone
TRAVEL SERVICE LTD.
IATA
386-6101

Hawaii
$230
Air Fare Round Trip
Victoria to Honolulu
Fine Hotels from $6 per person per day
SEE US TODAY
WILLIS
TRAVEL SERVICE
578 Yates 385-4312
Opposite Post Office
for Personalized Service

COACH LINES
CALIFORNIA TOUR

BY LAND AND SEA
Cruise to California on the spanking new P&O luxury liner, "Spirit of London," and return to Victoria aboard a deluxe B.C. Parlour Car Coach or drive to California on a B.C. Parlour Car Tour deluxe coach and cruise home on the "Spirit of London." This great vacation package not only offers you a fabulous sea voyage but also two nights in San Francisco and two nights in Los Angeles. Both groups will enjoy a deluxe "night life" tour while in San Francisco and a visit to Disneyland while in Los Angeles, plus gourmet meals while at sea.
Departures from Victoria July 29th and July 31st for this nine-day tour.
Double or twin, per person, priced from $440.15
Phone now for further information on this personally-escorted tour.
VANCOUVER ISLAND COACH LINES
B.C. PARLOUR CAR TOURS
710 Douglas St., Victoria 385-4411

CRUISE THE CARIBBEAN WITH P&O LINES
TOTEM TRAVEL
CHRISTMAS
Dec. 20, '73 to Jan. 23, '74
CARNIVAL
Jan. 23, '74 to Feb. 27, '74

Susan Bregg
HILLSIDE
EITHER CRUISE
Sharing 2-berth cabin From $1090
Prices to Suit Any Budget Starting at Just Over $31.00 per day (all inclusive)
Ports of Call: Vancouver, San Francisco, Los Angeles, Balboa, Cristobal, Curacao, Caracas, Grenada, Martinique, St. Croix, San Juan, St. Thomas, Barbados, Caracas, Aruba, Cristobal, Balboa, Acapulco, Los Angeles, San Francisco, Vancouver.
MAYFAIR
386-3277
9 - 9 Thurs. and Fri.
IATA
Hillside
388-6281
9 - 9 Wed., Thurs. and Fri.
TWO IATA APPROVED LOCATIONS TO SERVE YOU
"AT TOTEM MOST OF ALL IT'S THE PEOPLE"

Neville Huson
MAYFAIR

WHO NEEDS TO ADVERTISE?

If "X" Marks the Spot Where your Customers WERE . . . How is it Affecting Your Business?
Prestige merchants and business firms with clientele built up over the years must take a profit loss each time a regular customer moves out of the city.
BUT -- New Families Are Continually Taking Up Residence in the Victoria Area.
For every family leaving the city, perhaps two or three come to make their homes here. Sooner or later they may hear about your place of business. But, why wait? Let them know the moment they arrive that you are ready to serve them. The most effective way to reach them is through advertising in Victoria's Daily Newspapers. More than nine out of ten families in this community are regular subscribers. One of the first things the new family will do is subscribe. Next, they'll be reading your ad! Isn't this the perfect way to introduce yourself to new Victorians?
WELCOME VICTORIA'S NEWCOMERS BY ADVERTISING IN THE "WELCOME MEDIUM"
Victoria's Daily Newspapers

No Vacation For Many MLAs

The legislature may have wrapped up its business following one of the longest sessions in years, but for more than half of the 55 MLAs who sit on four committees a crowded summer with lots of travelling lies ahead.

For the first time, standing committees of the legislature will work beyond prorogation. The budget for committees this year has been increased a hundred-fold to $100,000 and special assignments have been given to them.

Committee chairman will be eligible for special allowances for summer work and members will receive expense money.

Motions pased in the last hours of the session gave extra curricular duties to the agriculture, municipal matters, forestry and fisheries and health, welfare and education committees, which have a total membership of 34 MLAs, with some sitting on more than one.

The agriculture committee, chaired by Gerry Anderson (NDP—Kamloops) has the heaviest load and is likely to be travelling the farthest of the four.

It was told to complete its investigation into marketing practices of B.C. tree fruits, start another on vegetable growing and marketing and study cattle grazing on open range with regard to wildlife and the forest industry.

It is also to probe the agricultural potential if the Peace River region and investigate pension plans for farmers.

Anderson said the committee will be spending the month of June travelling and holding hearings in the Peace, Okanagan, Cariboo and West Kootenay regions of B.C. No definite schedule has yet been worked out, he said.

Alf Nunweiler (NDP—Fort George), chairman of the municipal matters committee, said his committee will tour the Gulf Islands May 2-4.

Purpose is to gather first-hand information for recommendations on the future development of the largely-rural islands.

During the session the committee received briefs from several interested organizations and individuals.

The committee on forestry and fisheries, which spent the session hearing from forest companies and conservationists opposite opinions on the problem of stream-bank protection in logged-off areas, will "examine existing and past practices in the field with a view toward improving them."

Rehabilitation Minister Norman Levi has given the welfare and education committee, chaired by Rosemary Brown (NDP—Vancouver-Burrard a tall order for the five months until the fall session.

He wants it to study "the present system of delivery of home care and related health services."

This ties in with the government's promise to establish a homemakers, crops to help the chronically ill and aged in their homes.

Levi has asked the committee to find out the relationship between home care and reduced acute-care hospitalization, the need for extended care or special care for persons who could stay at home instead of in a hospital.

CHARTER CHATTER WITH TOM WOODWARD

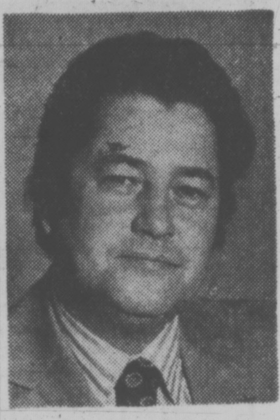

TIME was, when jetting halfway around the world to bask in the Mediterranean sunshine to unwind for a couple of weeks used to be the prerogative of the wealthy . . . otherwise one knuckled under, paid or stayed.

I, imagine it's rather nice to be rich, which I'm not, and being such a nice guy probably never will be! nevertheless I'm quite sure from personal experience that the Marseille bouillabaisse (fish soup to us lesser mortals) or fresh lobster in lemon butter sauce doesn't taste any better, to the well heeled, than it does to you and I; just as surely as the fun must tend to go out of a magnum of vintage Cordon Rouge when you can buy it like cider!

Imagine being THAT complacent?

However, if you would like to try the Jet-Set route (and you should, just once anyway) the world is now YOUR oyster. You can get to almost any part of it for a little more than a week's wages (especially if you're a plumber).

Consider:

Europeans by the millions, despite the fact that they earn considerably less than their Canadian counterparts, can afford to spend their vacations guesting in luxury seaside hotels in France, Spain, Italy and all the lovely fun and sun spots on the Continent!

How on earth do they do it? For one thing they're NOT paying hundreds of dollars more than they need to to get there, and, having arrived, they're not paying rates costed out to Canadian or U.S. income levels. (How'd you like to swap paycheques with an Italian?)

The key is Charter-Flight. The best Charter-Flight is WARDAIR Charter-Flight and the least expensive Holiday on the European Continent is WARDAIR Charter-Flight coupled with this agency's ability to provide the vacation for less money than you ever imagined: F.O.B. London.

I would need several columns to tell you about everything that we have to offer this year (and the rates in this paper are chronic!) but let me give you an example.

SPAIN or GREECE, gracious hospitality plus sunshine and laughter, wine, music and love? go there, relax and play it by ear.

We fly you to London for as little as $249 (Sept.) or $279 (June/August). From London to Spain or Greece via Monarch Boeing 720 your return jet air fare, hotel, transfers, taxes, and all meals, breakfast, lunch and dinner for two weeks will cost you $187! . . . or, all found, twelve dollars and fifty cents a day.

It's almost cheaper to go than stay home!

Should you prefer to see Europe with an expert courier at the same low prices in a luxury coach our stockroom is brimful of full colour brochures, free for the asking.

You've earned your vacation, we at FOUR SEASONS try never to forget it. Whatever your holiday plans may be we value your patronage, a bus ticket to Kamloops or an African Safari, try us, we think you'll like us!

FOUR SEASONS TRAVEL

384-7108

212-620 View St., Victoria, B.C.

COACH LINES TOURS

DAY TOUR SALT SPRING ISLAND AND DUNCAN

April 25th, 1973

$11.00 each

Includes Lunch and Tea

Leaves Vancouver Island Coach Lines Depot 8:30 a.m. to Salt Spring Island. Tour the island then to Duncan to a sumptuous lunch (included). Return via Cowichan Bay, Cobble Hill and the Malahat. Tea at Duke's Restaurant (included). Back at the depot at 5:00 p.m.

PORTLAND ROSE PARADE

June 8-11, 1973

Two nights in Portland, one in Yakima. Reserved seats in the Coliseum to view the spectacular Rose Festival Parade. Shop at Lloyds Shopping Centre, visit Multnomah Falls, Bonneville Dam, etc.

$68 Each, Double;
$71 Each, Twin;
$79 Single

SALT LAKE CITY — GRAND CANYON

June 9 - 21

Eugene — Sacramento — San Francisco — Hollywood — Las Vegas — Grand Canyon — Salt Lake City — Reno. 13 Fabulous days of sightseeing and fun.

$252 Double or Twin,
$315 Single

Includes all transportation, accommodation, sightseeing, night club tour and much, much more.

JASPER — PRINCE GEORGE

June 17 - 22

$126 Double or Twin,
$160 Single

100 Mile House, Prince George, Jasper, Kamloops — miles and miles of beautiful scenery. For a brochure or information call us today.

CANADIAN ROCKIES

$136 Each, Double;
$140 Each, Twin

The highlights of this 7-day tour will be the Gulf Islands, Fraser Canyon, Shuswap Lake, Eagle Pass, Rogers Pass, Glacier, Toho, Banff, British Columbia Lake Country in the Okanagan, and much more.

To Avoid Disappointment

CALL NOW!
385-4411
Local 26

ASK FOR BROCHURE
VANCOUVER ISLAND COACH LINES
B.C. Car Parlour Tours
710 Douglas St.

CP Air's regularly scheduled service to northern Europe.

We have to be better.

Consider our 22/45-day excursions.
You don't have to reserve months in advance.
You don't need a 25% deposit with your reservation.
You don't have to pay up 30 days in advance.
You don't lose your money if you cancel.
It doesn't cost you anything to change your mind at the last minute.
All flights are guaranteed to go, regardless of the number of people on board.
You can fly to one country and leave from another. (For example, if you go to Amsterdam you can return from, say, Copenhagen or Munich.)
You'll be pampered coming and going. With international cuisine served by stewardesses and stewards trained in the European tradition.
Along with our low-cost 22/45-day airfares, we have youth fare discounts and children's discounts.
And you can fly now and pay later.
See your CP Air travel agent.

We might be even cheaper.

CP Air

BAINS INTERNATIONAL TRAVEL SERVICE
1710 Douglas
(Across from the Bay)
386-6363

BLANEY'S TRAVEL SERVICE
920 Douglas, 382-7254
1503 Wilmot, Oak Bay
598-1531

BCAA Travel Agency
1075 Pandora
382-8171
Northbrook Shopping Mall, Nanaimo
758-7377

BURRITT TRAVEL
635 Yates St.
386-7574

MARWON TRAVEL SERVICE
1622 Government
382-4215

TOTEM TRAVEL
MAYFAIR 386-3277
Hillside 388-6281

TRAVELEYDEN TOURS LTD.
768 Fort St.
388-4201

COAST TO COAST NEWSPAPERS SELL THE MOST

SWISS DEBATE TIPPING RULE

GENEVA (AP) — "Service not included" says a sign in a Geneva lakeside restaurant. Then the puzzled guest notes the check lists 15 per cent for service.

Two blocks away, a client is politely reminded by a pretty waitress that "service est compris." She declines to pick up the coins left on the table.

To tip or not to tip is the question for millions of tourists who visit Switzerland every year. A government commission concedes in an official report that the "unclear situation" is a nuisance.

Restaurant owners are unanimous in recommending that the trinkgeld or pourboire, which literally translates as '"money for drink ing," be included in the price of a meal or a drink. The government investigators agree this would "boost the prestige of Switzerland as a tourist country."

But "service compris" has run into stiff opposition from the staff because it would mean baring their revenue and thus force them to pay higher taxes.

Some say that tips can boost their pay 30 per cent or more. In fixing the income tax, authorities assume it is 12 per cent.

Officials are confident that the "all-included" approach will eventually prevail.

"The tip will become a thing of the past," one official predicted. But the commission notes that a trend toward extra tipping is growing fast wherever the "service compris" takes root. Clients have noted that failure to pay an extra tip sometimes can provoke rude reactions.

OKANAGAN BLOSSOMS
May 4 to 7
A delightful tour of the Okanagan in Spring. Ginkgo Petrified Forest-Bavarian Village. A few seats left.

YELLOW POINT
May 1st — $9.50
The scenic views from this rustic lodge and a good hot lunch make this trip a must for Spring. Only 6 seats.

SALT SPRING ISLAND
Mother's Day
Sunday, May 13, 9:30 a.m.
Over the Malahat to Crofton Ferry to Vesuvius Bay and drive around the island. Then good hot lunch. Return via Fulford. Home about 6 p.m.

SQUAMISH
May 17th — $12.00
9:30 a.m.
To Tsawwassen and through Vancouver then along scenic Howe Sound to Squamish. View Shannon Falls. Return via Horseshoe Bay to Nanaimo. Beautiful day.

GROUSE MOUNTAIN
May 29th — $12.00

PORTLAND ROSES
June 7 to 10 — 4 Days
Enjoy this most spectacular parade from your reserved seat in the Coliseum. Tour of the Columbia Gorge and other sights. Four momorable days. Reserve now as seats are going fast.
Double $70 Twin $75

B.C. TRAVEL
402—1029 Douglas, 385-4732

Nothing There But Sand But Guide Sees Major Club

By MARLISE SIMONS
Washington Post

CANCUN ISLAND, Mexico — "That's where the Club Mediterrannee will be built," the guide said, waving down the empty beach, "and this is for the Camino Real." He swung towards a tiny deserted peninsula, then scrambled over a sand dune. "Over there, on those islands in the lagoon, we're going to have a golf course."

In the minds of a few imaginative guides, at least, the new resort of Cancun on Mexico's Yucatan coast is already built and booming.

"A tree-lined avenue will run along the island," our guide went on, "with the beach and hotels on one side and the lagoon on the other. By 1985, almost half a million people will be coming here every year."

At the moment, there is nothing. Nothing, that is, apart from the main attractions of Cancun: 10 miles of dazzling white beach and 10 shades of emerald green sea.

The reason for this ambitious project — to build a resort out of nothing — is that Mexico desperately needs additional foreign exchange to maintain its present economic growth. And since the Yucatan currently receives only 2 per cent of total visitors to the Caribbean region, the decision was taken to compete more energetically for the lucrative eastern seaboard tourist.

The choice of Cancun over similar sites on Mexico's Caribbean coast is that it has the appeal of an island and the advantages of the mainland. In fact, it is a long narrow island, separated from the mainland by a salt-water lagoon and joined to it by a 200-foot bridge. Construction and other costs are sharply reduced because material can be driven onto the resort. But visitors still feel they are on an island.

From the tourist's point of view, Cancun's beaches, sea and weather can match those of any other tropical haven, while its skin-diving and fishing are probably better. Cancun also offers the extra dimension of the Yucatan's remarkable pre-Columbian culture. An easy drive from the island and the visitor finds himself in the Mayan ruins of Chichen-Itza or Tulum or the newly discovered site of Coba. And on the peninsula, the artisan work of the modern-day Mayans will tempt even the most determined "sun-and-sea" holiday-maker.

Perhaps the most surprising thing, however, is that Cancun is nearer to Washington, New York and even Miami than Puerto Rico, the Virgin Islands, Haiti, Jamaica or any other regional resort except the Bahamas. There are even plans to start a hydrofoil service from Cancun to the U.S. Mainland.

The Pacific resort of Acapulco is being used as the model for Cancun, but every care is being taken to avoid the mistakes of that boom town. Acapulco offers Mexico its only experience in attracting large-scale tourism and dealing with the package tour industry, but it also illustrates the dangers of an inadequate infrastructure and uncontrolled growth.

Planning is therefore emphasized for Cancun. The entire island is being zoned and all construction (size as well as style) must be approved by the government's executing agency, the infratur department of the Bank of Mexico. Unlike Acapulco, water and electricity supplies and drainage should be adequate for the new resort, while the town of Cancun will be built to anticipate the inevitable influx of jobless seeking work in hotels and restaurants.

As with Acapulco, it will be difficult to avoid an "other" Cancun of poverty and slums, although a dormitory town of 70,000 inhabitants is currently being planned. The "other" Acapulco, however, already has a population of over 150,000.

In the construction of Cancun, the Mexican government is using a $21.5 million loan from the Inter-American Development Bank and $25.6 million of its own money to provide a basic infrastructure of roads, public utilities and an international airport, some 10 miles away on the mainaldn. Most of the hotels are to be built by private interests.

To circumvent a constitutional ban on the ownership of coastal lands by foreigners, a new scheme of trust will enable non-Mexicans to take 99-year leases and operate shore-side properties as if they were the owners.

The first small hotel should be operating by July this year and, by the time the infrastructure work is completed in December, 1974, some 750 hotel rooms should be available in Cancun. During the following 10 years, another 4,000 hotel rooms should be built to accommodate an estimated 455,000 annual visitors. A second 10-year building period will complete construction on the island and provide a total of 10,000 rooms for over one million tourists each year.

All this, of course, is what is being planned. At the moment, however, construction is moving slowly due to a shortage of manual labor in the region. Several hotel groups have taken out options on lots, but they want be doubly sure that the project is "go" before confirming. Once options have been confirmed, construction must begin within 90 days.

Even before the resort exists government planners are also having to struggle with airline routes. Several hotels are being built in partnership with U.S. carriers, notably Braniff, American Airlines and Eastern, but even this cannot guarantee approval of the best routes by the U.S. Civil Aviation Board. Perhaps, more than anything, solution of this problem is critical to the success of Cancun, since most visitors will be flying there on package tours directly from U.S. cities.

Nevertheless, these problems (an initial reluctance to invest and the air route assignments) were expected and, so far at least, work on the infrastructure is only marginally behind schedule. So, if all goes well, the latest "just discovered" Caribbean paradise will be launched in the most competitive tourists market in the world within two years. And Cancun must start fighting to be remembered.

HE LOST MONEY BOOKING QE2

LONDON (AP) — Oscar Rudnick, the United States travel agent who hired the British luxury liner Queen Elizabeth 2 for a passover pilgrimage to Israel, says he has lost money on the deal.

He said his loss was "substantial" but wouldn't give the amount.

The American said the Arab attack on Israelis at the Munich Olympics and the massacre of travellers at Tel Aviv airport last year had caused more than 1,000 cancellations. Publicity over this voyage, centring on rumors of possible Arab attack against the ship in the Mediterranean, had not helped, he said.

"All the tension is in the newspapers, not here on this beautiful ship," he reported by ship-to-shore radio.

The 65,800-ton liner has only 620 passengers on the charter trip to the 25th anniversary celebration of Israel. She docked today.

More than 2,000 were originally booked on the cruise, Rudnick said, voicing hope that more passengers will sign for the return trip.

The British government has stationed commandos aboard the liner.

BOOK NOW!
For
CHARTER FLIGHTS
to
EUROPE
Call
386-6363
BAINS
International Travel Service Ltd.
1710 Douglas
Opposite the Bay
IATA

PASSPORT
PHOTOS
NO APPOINTMENT NECESSARY
Jus-Rite Photos
716 Yates St.
384-8041

HORSE RACES

Vancouver
Race Track Special
Operated by B.C. Parlour Car Tours
SAT., APRIL 28, 1973
AND EVERY SATURDAY TILL OCTOBER 23
Leave Coach Lines at 9:00 a.m.
Returns 9:15 p.m.
Fare $7.00 Each includes Ferry Toll and complimentary grandstand tickets
Tickets must be picked up two days prior to departure from
VANCOUVER ISLAND COACH LINES
710 DOUGLAS ST. Phone 385-4411

ALASKA CRUISES
"Spirit of London"
This summer sail right from Victoria aboard P&O's brand new cruise ship for your 8-day Alaska Cruise.
Fares from $380
CNR "Prince George"
- Cruise to historic towns like Ketchikan, Juneau, Skagway along the famous gold rush route.
- All meals including fabulous smorgasbord.
- Fares from $360 for view cabins, share basis.
Call the Alaska cruise specialists at . . .
WILLIS
TRAVEL SERVICE
578 Yates 385-4312
Opposite Post Office for Personalized Service

Magazines Banned

BRASILIA (Reuter) — Federal censors in Brazil banned circulation within the country of 64 magazines Tuesday. Included were the American publications Playboy, Penthouse, Parade, Playmate, Quick, and Sir. A new censorship decree was published Tuesday.

Troops Cost $22 Per Day

OTTAWA (CP) — Federal troops requested for temporary duty in non-military work cost $25 daily in expenses for officers and $22 for other ranks, says defence headquarters.

That is a general cost assessed against the authority who requests the troops, a spokesman said in response to questions about fees that might be charged for non-military duty such as fighting floods.

Costs also depend on whether the assigned troops use military rations and what kind of quarters are available, he said.

In some cases, a claim might be made as well for the salaries paid the troops.

But in cases where an emergency is said to exist, the federal government usually assumed most if not all the costs.

The first step in allocation of troops for emergency or non-emergency use is a request from the province concerned.

There has been none from Ontario so far for troops to help cope with flooding caused by high Great Lakes waters.

Nurses 'Outlaws'

MONTREAL (CP) — Nurses have, for some time, been performing 101 medical acts that can be done legally only by doctors, says Nicole Du Mouchel, executive director of the Association of Nurses of the Provinces of Quebec.

Quebec's 33,000 nurses are demanding immediate government action to redraft laws regarding nursing that they say make "outlaws" of them.

Miss DuMouchel said nurses have no protection if anything goes wrong while performing these functions, and many are refusing to do these "illegal" acts at all.

The acts include administration of anesthesia, intramuscular injections, blood transfusions, intravenous medication, electrocardiograms and deliveries of babies.

RENO
FUN TOURS
from Victoria
April 29;
May 6, 12, 19, 27;
June 9, 16
Also from Vancouver Weekly

DISNEYLAND
June 30 - July 14, 28
Aug. 11

CALIFORNIA
15 Fun-packed days visiting San Francisco, Disneyland, Reno, Tiajuana, Las Vegas. Departing May 6, 26 and monthly thereafter.

LAS VEGAS
9 Days—Reno and Las Vegas
Departs June 23

WESTERN CANADA TOUR
4 Provinces
Departs May 22

SAN FRANCISCO RENO
8 Days—Departs June 23

ALASKA
13 Days
Departs June 10, July 14, Aug. 11

PORTLAND ROSE FESTIVAL
4 Days—Departs June 7

Calgary Stampede
Departs July 11

SALT LAKE GRAND CANYON
16 Days—Departs Aug. 18

WRITE OR PHONE FOR FREE BROCHURE
383-9123
All Fun Travel
818 Douglas Street
VICTORIA

URGENT
For current information regarding the remaining charter-flights to Europe operated by Wardair Canada Limited please call
384-7108
Four Seasons
OR
EASTER HOLIDAYS
Phone 746-5089

Enjoy a Carefree Sunflight Holiday
MAZATLAN OR HAWAII
Mexico's most beautiful holiday area. 2 weeks from $289.
The paradise of the Pacific. 2 weeks from $329.
Fly P.W.A. private jets . . . while you enjoy our complimentary in-flight meals and bar. You have a choice of excellent hotels, too! All with air-conditioned accommodation.
FOR MORE INFORMATION AND A FREE COLOUR BROCHURE—CALL:
PAULIN TRAVEL
1006 GOVERNMENT 386-9168
Sunflight

Cruise half the world from $1950.

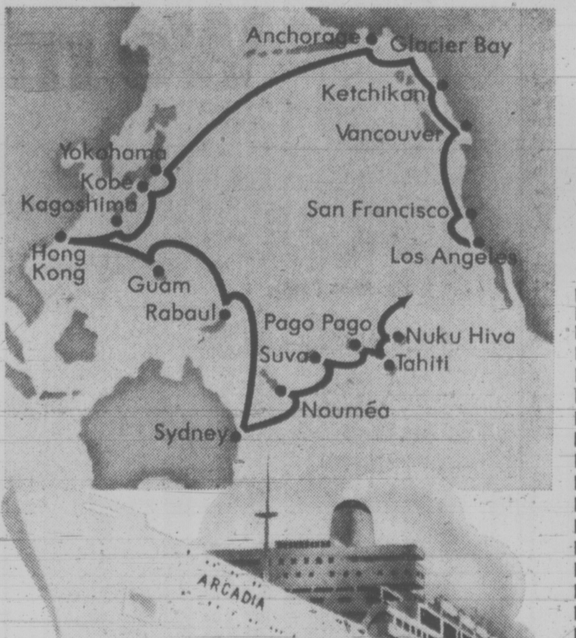

P&O's Summer Circle Pacific Cruise sails July 5-9.

All your life, you've promised yourself a long Pacific cruise.

Now P&O makes it possible. With the best value around.

Think of it: for as little as $1950, you can enjoy two months aboard the all-First Class *Arcadia*, registered in Britain, and offering all the friendly service and gracious hospitality of an English country inn.

You can visit Alaska, Japan, Hong Kong, Sydney—and seven South Sea island destinations: Guam, Rabaul, Noumea, Fiji, Samoa, Tahiti and Nuku Hiva.

We've prepared a colorful, 16-page booklet to tell you much more about this big white P&O liner, and the fascinating places she can take you to this summer. Ask your travel agent for a copy. Or send in the coupon today.

20(4/21-22)
P&O, The British Cruise Line
409 Granville Street
Vancouver 2, B.C.
(604) 682-3811

Gentlemen:
Please send me the 16-page color booklet about your Summer Circle Pacific Cruise.

Name____
Address____
City____ State____ Zip____
Travel Agent____

There's a new spirit at P&O The British Cruise Line

CALL IN TODAY FOR DETAILS
P&O CRUISES
Sea Travel for People Who Thought They Couldn't Afford It
BLANEY'S TRAVEL
"The Travel Planners"
VICTORIA AGENT P&O LINES
IATA
Victoria Office: 920 Douglas — 382-7255
Oak Bay Office: 1503 Wilmot Place 598-4531

BAINS INTERNATIONAL TRAVEL SERVICE
1710 Douglas
Across from the Bay
386-6363

BCAA Travel Agency
1075 Pandora
382-8171
NorthBrook Shopping Mall, Nanaimo
758-7377

BURRITT TRAVEL
635 Yates St.
386-7574

MARWON TRAVEL SERVICE
1622 Government St.
382-4215

PAULIN
382-9168
1006 Government

TOTEM TRAVEL
MAYFAIR 386-3277
Hillside 388-6281

TRAVELWORLD
382-3121
On View at Douglas

COAST TO COAST
NEWSPAPERS SELL THE MOST

'We'll Starve Without Fish'

By ARNIE NAKALA

WHITE DOG RESERVE, Ont. (CP) — The dogs are not dying on the streets here. Pregnant women are not giving birth to twisted, deformed children.

But that has happened at Minamata, Japan, thousands of miles from this lonely Ojibwa settlement of 600, about 60 miles northwest of Kenora in northwestern Ontario.

The suffering the Japanese have experienced hangs over the heads of the Ojibwa.

The source of it all is mercury poisoning.

There is little similarity between White Dog and Minamata, a city of 46,000 on the island of Kyushu. But they share two common things: Their citizens live on the shores of bodies of water contaminated by mercury and their diet has consisted mainly of fish.

Since the 1950s, more than 50 Japanese have died from mercury poisoning which attacks the nervous system and slowly destroys the body. No cures have been found.

HIGH LEVELS REPORTED

At White Dog, and nearby Grassy Narrows Reserve, tests have shown that some Indians have levels of mercury well over 200 parts per billion, a level the Japanese say is detrimental to health.

Residents with high readings of mercury here have been advised by the provincial government to cut down on the amount of fish they eat.

"Cut down?" asks Chief Ray McDonald. "What do I do? Go out and tell my people they can't eat fish anymore? You know the price of beef. What should they do, starve?"

Mr. McDonald has heard reports that although a pregnant woman may not have a high reading of mercury, her unborn child might.

"Some of our women and older people are scared," he said.

SAYS LITTLE DONE

"Very little has been done for the people with the high readings. We get a lot of government people up her investigating and they have known about the situation for three years."

So new is mercury to the area, that the Ojibwa have no word for mercury in their language.

They simply say:

"Gigon auchoso—the fish are sick."

Since the mercury scare, guiding and commercial fishing, the two main occupations, have been curtailed. The Indians sit at home drawing unemployment insurance and welfare.

Chief Art Assim, 33, of Grassy Narrows said his people have lost their will to work.

"The alcohol problem is getting worse every day and we don't know how to stop it. We need help."

The source of the mercury pollution on the Wabigoon-English river systems in northwestern Ontario has been traced to the Dryden Chemical Co. Ltd. in Dryden.

GET COMPENSATION

Last month, 112 Japanese victims of mercury poisoning were awarded $3,530,000 in a suit against Chisso Corporation, a fertilizer manufacturer. The suit was in the courts four years.

The mercury problem begins when the chemical dumped into the water sinks to the bottom of lakes and rivers where bacteria help to change it into organic methylmercury, a substance picked up by uni-cellular plant organisms.

This is the first step in the food chain and with each additional step up the ladder, the mercury concentration grows.

The levels in fish in the Wa-
parts per million.
bigoon-English river system have reached levels as high as 12 parts per billion. The federal and provincial governments accept the safe level of mesthyl-mercury in food as 0.5

But several Indian guides have stated that tourist operators have told them to feed fish to their parties and play down the mercury poisoning.

Only a few of the more than 20 tourist outfitters which once had camps on the system are still in business. Those who pulled up stakes complain it is unfair for others to continue operating.

In Minamata, residents first became frightened when cats started taking convulsions near the waterfront.

Human suffering came next.

DIES OF EXHAUSTION

One mother said her oldest daughter died in 1959 from exhaustion as a result of violent spasms. She said she had to tie her daughter to a bed at times.

A baby was born with twisted fingers and deformed toes. She is blind.

Another girl, now a teenager, is 48 inches tall and weighs 45 pounds.

In northwestern Ontario, Chief McDonald said, the answer must be additional sources of food and employment.

He plans to go to Minnesota or Manitoba to study the possibilities of setting up chicken and mink farms on his reserve.

"It seems we were much better off years ago," he said. "Every family had a garden and some pigs or cows. Civilization came in and now nobody has anything like that. We didn't have to depend on fish then.

"It's so bad now that some of my people are eating the fish despite the health hazards they may be facing."

The provincial government has taken random tests among the 1,200 residents of the White Dog and Grassy Narrows reserves.

Those who did not receive the tests, are asking why they were not tested.

Tom Payash of Grassy Narrows says bluntly:

"I've got nothing to say about mercury pollution because I've got it."

Greek Tomb Found

TAORMINA, Sicily (AP) — Workers here unearthed a Greek tomb Wednesday believed to be about 2,200 years old. The tomb was covered by huge slabs in the shape of a roof. It contained a skeleton, 10 vases and a bronze medal.

CONTAMINATION WARNING IGNORED BY GOVERNMENT

TORONTO (CP) — The Ontario Government apparently ignored a recommendation of government investigators that Indians in Northwestern Ontario eating mercury-poisoned fish be supplied with an alternative food source, a report tabled in the legislature indicates.

Health minister Richard Potter announced an education program to warn Indians on the English and Wabigoon River systems north of Kenora of the danger involved in eating the fish.

Under opposition questioning, he said he couldn't supply the Indians with food.

"I can point out the hazard, but no way can I prevent them from indulging," said Potter.

Liberal Leader Robert Nixon said food wasn't an indulgence.

Minutes later, Potter tabled a report of six civil servants known officially as the Mercury Task Force.

The report centres on the Grassy Narrows and White Dog Indian bands northwest of Kenora.

It says that mercury levels in the Wabigoon and Lower English River system are a serious health hazard to those eating fish. A major portion of the Indian diet is fish.

The report recommends that the fish not be used for human or animal food and that alternate sources of food are necessary.

The mercury contamination is blamed for "a significant role" in the deteriorating social fabric of the community.

"Fishing, both commercially and for food, and guiding were the few remaining prideful activities available to the Indians," said the report.

The investigating body was formed last November. The group travelled to the areas concerned last month.

When the investigating team reached grassy narrows reserve it was told that guiding and fishing had fallen off to disastrous levels and welfare and violence had spread.

The group was told welfare costs had mushroomed to $90,000 last year from $2,000 in 1970.

The investigators' recommendations included settlement payments to fishermen and tourist operators and loans for relocation or conversion of their operations.

The governments of Ontario and Canada were asked to move swiftly to deal with the social problems of the Indian and metis in the area.

It was recommended that Ontario provide funding to assist Indian bands to plan for viable community activities such as pulp cutting, mink ranches or tanneries.

The recommendations also noted that complete closure of the English and Wabigoon River systems to fishing may be necessary for control purposes.

Astronaut Leaves

HOUSTON, Tex. (AP) — Fred W. Haise Jr., one of the Apollo 13 astronauts, is leaving the space corps to become an executive, the space agency announced Wednesday.

WILLIS for WARDAIR
FLY JUMBO JET TO EUROPE
385-4312 385-1533
578 Yates (Opposite the Post Office)

FOR AS LOW AS $249.00 RETURN

to LONDON

- No need to belong to any club or organization.
- All New Horizon charter holidays via Pacific Western Airlines Boeing 707 jet service with frequent departures from now until Fall for your convenience.
- For flights during May book just 21 days in advance. June flights—36 days in advance; July and August—66 days in advance.

JUST CALL YOUR TRAVEL AGENT FOR FULL INFORMATION AND A BROCHURE

new horizon

BLANEY'S
AEGEAN HOLIDAY

Step back into history, with Blaney's Travel Aegean Odyssey tour, departing from Victoria on September 30th, 1973.

From Victoria, you will travel to Athens, Cape Sounion and then aboard the fabulous "Stella Solaris" for a cruise to Delos, Mykonos, Santorini, Rhodes, Kusadasi, Istanbul, then returning to Athens, on to Delphi Nauplia, Olympia. Cruise over to Italy, arriving at Brindisi, and then motor to Sorrento, cross over to Capri, and then return to Sorrento, on to ancient Pompeii, and then to Rome, where your tour ends. Return to Victoria with the tour on October 24th. Optional extensions on this tour can be arranged.

Contact BLANEY'S TRAVEL for additional information and reservations on this exciting tour.

BLANEY'S TRAVEL SERVICE
"THE TRAVEL PLANNERS"
Victoria Office: 920 Douglas 382-7254
Oak Bay Office: 1503 Wilmot Place 598-4531
AMERICAN EXPRESS
IATA
"Ask for an American Express Money Card Application"

TRAVELEYDEN TOURS LTD.
768 FORT STREET 388-4201

Confused about the dollar situation?

Why not take a vacation this year where you know exactly what your dollar is worth?

★ SEE CANADA

It will be an experience that you will never forget! Journey effortlessly by rail, air or comfortable motor coach — did you know that you can cruise on one of the world's largest lakes into Canada's northern wilderness? You can ski in the summer, fish in the fall, even bathe in mid-winter. Have you ever seen the Fall colours in the Maritimes — the snow-peaks of the Rockies in Summer — This is the year —

Our supplies of full colour brochures are available now. Please fill in the coupon below and mail today, or call us 388-4201

TOURING CANADA

NAME

ADDRESS

ALOHA DAYS
3 Weeks in Honolulu
Departing October 6, 1973

— Vancouver-Honolulu Return.
—Complimentary in-flight meals and beverage service.
— Holiday Inn - Air conditioned room with full use of resort facilities.
— Lei greeting on arrival.
— Tour of city and Punch Bowl.
— Transfers between airport and hotel (Return) including handling and tipping for one piece of luggage per person.

FROM VANCOUVER $439
IATA
BOOK NOW 382-3121
TRAVELWORLD
A FULL SERVICE TRAVEL AGENCY
BANK OF COMMERCE BUILDING
on View at Douglas Street

Tony Nicholson is in the Empress Hotel

on Humboldt Street
(call him - 386-3421 - he's a travel agent)

TRAVEL PROUDLY
Jetliner The Fashion Luggage
GRAND PRIX

Satin luxury encased in a strong, lightweight frame. Durable finish.

MEN'S 2-SUITERS. Reg. 59.95 45.00
MEN'S 3-SUITERS. Reg. 64.95 48.75

McMartins
Bank of Commerce Mall
1175 Douglas Street
(Opp. Eaton's)
and
1605 Douglas Street
384-6613

"FUNSEEKERS/CASTLE"
EUROPEAN TOURS

14 Days, "Cavalcade of Europe", $243
7 Days, "Scenic Gems of Britain", $133
8 Days, Spain $80
14 Days, Greece $183
7 Days, Tunisia $171

WEEKLY DEPARTURES
All tours inclusive London back to London. For full details of these and many other fantastic, holiday bargains contact:—

BUDGET TRAVEL
641 Johnson St., Victoria, B.C.
384-7121

Fly any day to Britain on BOAC
on low 22/45 day excursion airfares

daily services to London, Manchester and Prestwick... no deposit... no cancellation fee

- This low fare gives you from 22 to 45 unforgettable days in Britain, leaving Toronto on daily scheduled flights to London, Manchester and Glasgow.
- You fly on magnificent BOAC aircraft—747's, 707's or unique VC10's (one of the quietest aircraft ever built.)
- You don't have to book in advance—but an early reservation will avoid possible disappointment.
- You travel when it suits you—pick your own outward and homeward dates within the 22/45 day period.
- Whether the aircraft is fully booked or not, we leave as scheduled—some charters cancel if there are too many vacant seats.
- Children under 12 travel for half fare. Youth fares also available.
- You enjoy courteous and attentive in-flight service to the highest international standards. It's British.
- CHARGEX cards acceptable.

Call BOAC or your travel agent for full details of these low airfares and scheduled services to Britain.

Book through your BOAC Travel Agent.

BOAC takes good care of you
British Airways

BLANEY'S TRAVEL SERVICE
920 Douglas, 382-7254
1503 Wilmot, Oak Bay
598-4531

TOTEM TRAVEL
MAYFAIR 386-3277
Hillside 388-6281

NEWSPAPER ADVERTISING SELLS THE MOST

Prejudices and Perspectives

They Weren't Evil

By Rev. J. A. Davidson

Jesus was not sent to his death on the cross by exceptionally evil men, but by representatives of the finest institutions in the world at that time. The Sanhedrin, the Hebrew council, was not a sort of ancient Mafia "family": it was the ruling agency of the most creatively moral religion in the world.

Pontius Pilate was a representative of the most powerful and most efficient and most just political organization that man had developed up to that time.

Archbishop Nathan Soderblom, a great Swedish church leader and theologian, summed up the fundamental tragedy of Good Friday in these words:

"The most awful thing in the death of Jesus is that it was brought about by men who were following, or believed themselves to be following, good and honorable reasons for their action. Men of various classes, the guardians of religion and public morals and of the order of society itself, united to crucify Jesus."

He then added, "They were men like you and me."

Here I must interject a brief comment on one of the crudest and cruelest perversions in Christianity, the one that blames the Jews for the crucifixion and which, by weird logic, assumes that Jews of later centuries are to be mistrusted and hated.

Among the blackest pages in the history of Christendom are the ones which tell of the treating of Good Friday almost as a festival of anti-Semitism. I am not aware of that happening today, but it has happened in recent centuries.

Surely the authentically Christian understanding of Good Friday is that the Cross, whatever else it may represent, is not a symbol of Jewish evil but a symbol of the evil that can infest every human heart.

We Christians must recognize that Jesus was put on the cross by a pattern of attitudes and fears to which we are all susceptible.

It is one of the terrible ironies of history that the attitudes and fears which killed Jesus are the ones which through the years have lit the fires of anti-Semitism.

To try to impose guilt for the crucifixion specifically on the Jews is often in reality a trumpeting of one's own feelings of guilt, guilt for one's failure to be loyal to that for which Jesus died.

As Christians "survey the wondrous Cross" on Good Friday they should be challenged to look into the depths of their own hearts and probe their own deepest motives, to examine the reality of their own convictions and commitments.

Dietrich Bonhoeffer, the German theologian who was hanged by the Gestapo toward the end of the Second World War because of his opposition to Naziism, put the issue in this way: "The cross is God's truth about us."

That is why Christians should not expect to feel comfortable about themselves on Good Friday.

Malahat Chalet
RESTAURANT
Round up the family and head up the Malahat for EASTER DINING
NOW OPEN
7 DAYS A WEEK
8 A.M. TO 9 P.M.
Remember Our Location
Just 15 miles
North, Highway 1
Watch for the Totems
478-3386

RC Fund Charges 'Partly Correct'

LUCERNE, Switzerland (AP) — The Swiss branch of Caritas, the Roman Catholic charity organization, says a probe into allegations of waste and misdirection of relief funds has established they were "partly correct, partly unfounded."

The probe was launched two years ago after seven Catholic laymen charged in a much-publicized memorandum that funds collected for disaster relief had been "systematically misdirected" to save the Caritas administration from bankruptcy.

The memorandum singled out the then director, Msgr. Paul Kuhn, as chiefly responsible for what they termed a "catastrophic situation."

They also alleged that he lavishly spent money on travel expenses.

Msgr. Kuhn was suspended shortly after the memorandum was published.

The critics also asserted then that 3.5 million Swiss francs, then worth more than $800,000, collected for victims of the Nigerian civil war lay unspent in Switzerland while Msgr. Kuhn was in charge.

They said that from funds collected for Pakistan flood disaster victims 300,000 francs, or almost $70,000, were transferred to the Vatican.

The two-year investigation of the charges established that "partly they are correct, partly they are unfounded, even superficial and needlessly polemic," a Caritas statement said.

The statement contained no comment on specific points raised by the critics. It said investigators, headed by Supreme Court Judge Max Stoffel, found that "appropriate use" was made of the relief fund. It conceded, however, that "certain projects could have been better controlled" and that the "distribution of contributions to the administrative expenses was sometimes open to discussion and disproportionate."

"Certain decisions and actions made by Msgr. Kuhn must be objected to, but fairness demands that his work and his commitment be appreciated."

Enrico Franzoni, the new Swiss Cartias president, said completion of the probe meant an end to what he called a "deplorable crisis."

PUBLIC NOTICE

PROPOSED EXTENSION OF BOUNDARIES SHAWNIGAN IMPROVEMENT DISTRICT

TAKE NOTICE that the Trustees of the Shawnigan Improvement District intend to petition the Minister of Municipal Affairs requesting the extension of the area of the improvement district to include lands outlined by a dotted line on the map below.

AND FURTHER TAKE NOTICE THAT any owner of land within the area shown on the map having objection to the inclusion of his property within the improvement district should notify the Minister of Municipal Affairs, Parliament Buildings, Victoria, B.C., of his objections within 30 days of the publication of this notice in a newspaper.

MRS. W. J. COTSFORD,
Secretary.

SHAWNIGAN IMPROVEMENT DISTRICT

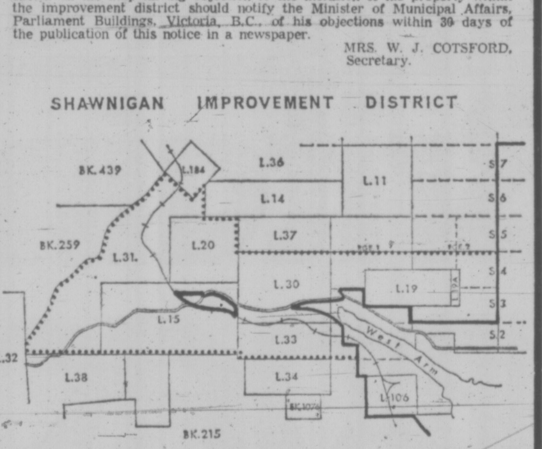

Sundays and Thursdays: The Empress Buffet.

What price glory? $5.50

On Sundays and Thursdays, the Empress Dining Room puts on a dazzling display of culinary delights that positively boggles the mind — and demolishes the heartiest of appetites. Sundays and Thursdays 6 to 10 p.m., in the Empress Dining Room.

Glorious. THE EMPRESS

1908 1973

CP Hotels

When my wife told me we were going to have twins, I raised the roof!

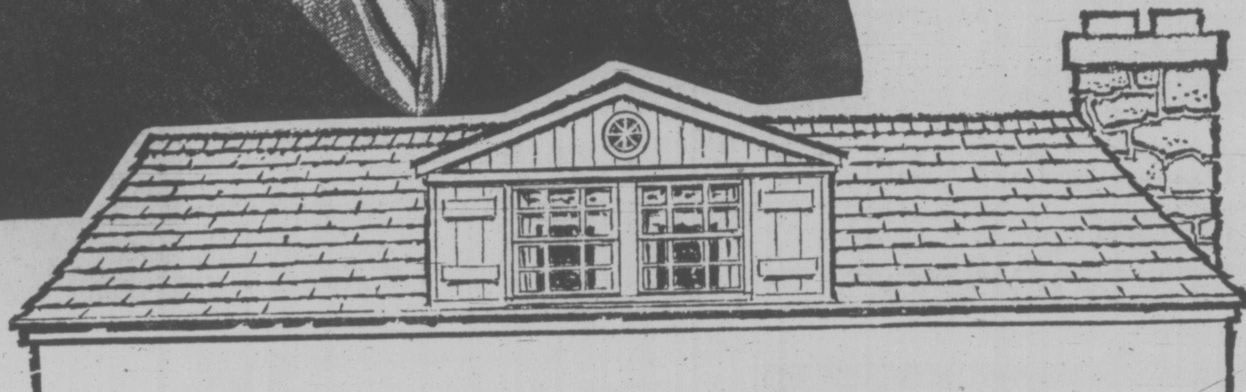

It was easy to raise the roof, add a dormer and presto! . . . living space for the heirs apparent. And best of all, Classified Advertising is a complete directory of the building trades, materials and workmen.

WHEN A BUILDING NEED ARISES RELY ON OUR

CLASSIFIED ADVERTISING

Building and Related Trades Classifications

All your building helps are conveniently located in one area of Classified. Just open the paper there, and start planning.

What is the best time to build, remodel, or renovate? In the Victoria area any time, any season is ideal for building. Whatever time you choose to build, you will find the project comes easy with Classified. Victoria's building supply firms, contractors and handymen are advertising continually for your convenience. Do-it-yourself, or hire-a-workman, turn now to the Classified Section.

GROWING PAINS?

RAISE THE ROOF

GET THE MATERIALS AND THE WORKMEN BY CHECKING THE CLASSIFIED COLUMNS OF THIS PAPER

PHONE
386-2121
FOR CLASSIFIED ADVERTISING SERVICE

INJURED IN ATTACK: Cambodian youngsters suffering from shrapnel wounds are comforted by their mother as truckload of civilian and military casualties prepare to leave Chambak, south of Phnom Penh, following attack by Communist forces.

Peronists Face Tough Infighting

By PABLO GIUSANI

BUENOS AIRES, Argentina (AP) — The Peronists, victorious in the March election, now face a struggle within.

When he was in power, Juan D. Peron always referred to his movement as "multiclass" but it never was as diverse as now. Its supporters include urban guerrillas, leftist youths, labor leaders, wealthy ranchers and prosperous businessmen.

"The polls were only the first battle," said a militant young Peronist. "The next fight will be to fix government policies."

Peronist factions already are arguing about limiting foreign investment, state control of major industries, expropriation of a few foreign companies and land nationalization.

The president-elect, Dr. Hector J. Campora, 63, is a member of Peronism's conservative wing. He was a small-town dentist until 30 years ago when he met Peron, 14 years his senior, and they have been friends ever since.

OUSTED IN 1955

He will be the first Peronist president since Peron was ousted in 1955, ending a labor-oriented government which changed the face of Argentine society.

Peron managed to rebuild his movement into the principal opposition to the unpopular autnoritarian military government, in power since 1966. He appealed to businessmen, white-collar workers, university students and professors, authors, artists, doctors, scientists and technicians.

The middle-class boom showed at the polls and Campora won with nearly half the vote, upsetting public opinion poll. A Peronist-dominated congress also was elected with the help of left-wing and right-wing parties.

Now Peron, Campora and other "old guard" leaders must live with new heroes emerging from Peronist ranks. Tney include:

—Roberto Galimberti, 28, a young nationalist who heads a large group of young people advocating "socialist revolution." Despite the election victory, Galimberti remains underground to avoid arrest on charges of inciting a violent clash with police during the election campaign.

APPEALS TO LEFT

—Juan Manuel Abal Medina, also 28, who has similar beliefs. Appealing to young radicals, Peron named him secretary-general of the Peronist movement.

—Rolando Garcia, in his 40s, a former university professor, anti-Peronist when Peron was president, now a leader of the Peronist left. He heads the "technological commands"—groups of lawyers, scientists, engineers, journalists, teachers, doctors and others making policy recommendations in their special fields.

Whatever the outcome of the policy struggle, the new Peronist government won't be like Peron's presidency, 1946-55.

Peron's support then came from a broad labor front controlled by moderate union leaders and from a group of businessmen who owed their new wealth to Peron's policies.

The aristocracy, all the traditional political parties, including the Communists, farmers and the huge food-processing industry, intellectuals, university students and professors, all were anti-Peronist. They saw Peron as a demagogue and dictator.

Peron's former enemies now are anxious to reshape the movement in their own images.

PHARMACEUTICALS
BIOLOGICALS
CHEMICALS
HERBS
Complete Stock At
McGill & Orme LIMITED
Prescription Chemists
PROMPT DELIVERY
384-1195
649 FORT ST.
In Yarrow Building
Open 'til 10 p.m. every day of the year . . . closed supper hour Sundays.

Olympic Stamps Will Cost Public an Extra Two Cents

OTTAWA (CP) — Stamps will be sold to support the 1976 Olympic Games in Montreal but the public probably will have to pay an extra two cents if they want to use the special issues.

Postmaster-General Andre Ouellet made the announcement as he unveiled preliminary plans for post office support of the Games and listed other special stamps to be issued in the next year.

First of a series of Olympic stamps will be issued next year and the last in 1976, Ouellet said.

Although details have yet to be worked out, Ouellet said the post office estimates it will be able to raise $10 million for the Olympic committee through sales to the public and to collectors.

But an additional two cents above the regular eight-cent charge will be levied for the Olympic stamps sold to the general public, he said.

Collectors will be able to buy either a special package including all the Olympic series at a higher charge to cover packaging costs.

Net income from the special series and the collectors' package will go to the Olympic committee, subject to parliamentary approval of the special games series.

An eight-cent commemorative stamp will be issued in 1976, possibly at the start of the Games, and will be on sale for about a week.

Oullet said a bill providing for the production of the special stamps for the Olympic is now being drafted and will come to Parliament before the summer.

The surcharge system had been used in other countries to raise money for Olympic Games, Ouellet said, adding that the thought Canadians would respond and buy the stamps.

He also announced that Canada would be expanding its role in philatelic trade through appointment of representatives in other countries to sell stamps to collectors and through participation in international exhibitions.

The post office will produce two new commemorative stamps Aug. 2 honoring the Queen's visit to Canada and the first meeting of Commonwealth prime ministers ever held in Canada.

The two stamps will be the largest ever issued in Canada. They will measure 40 millimetres by 48 millimetres, about 1.6 inches by two inches.

Ouellet also said a new series of low-value definitive stamps honoring deceased prime ministers will be issued, including one for Lester Pearson.

It is post office policy not to issue stamps with portraits of living persons except members of the Royal Family.

Student Exchange

Special to the Times

PEKING — A group of nine Chinese students will leave Peking next week to take up an English-language course at Carleton University in Ottawa, thus becoming the first students the Peoples Republic has ever sent to Canada under a government-to-government exchange program.

The group, which includes three girls, will pioneer an exchange scheme which could eventually place large numbers of Chinese students in universities across Canada, with a somewhat smaller number of Canadian students being accepted at a Chinese-language school in Peking.

The students going to Carleton are mostly undergraduates and will study only English. But a larger group in the fall will pursue studies in a wide range of disciplines, including mining and prospecting.

Coins Stolen

CALLICOON, N.Y. (AP) — Thieves took about $6,000 in silver coins during an overnight break-in at a bank in this northwestern Sullivan County community, police said Wednesday.

PEETZ TACKLE

Something's Happening at
C. Tayler Home Appliances Ltd.
WE'RE OPENING A NEW DEPARTMENT UNDER THE DIRECTION OF DICK SPOONER
★ Television ★ Radios
★ Stereos ★ Players
SEE Thursday's Times Friday's Colonist

DICK SPOONER
Sales Manager
707 Johnson St. -- 383-3281

SUPERIOR SERVICE SINCE 1867
Member the Order of The Golden Rule
Hayward's DIRECTORS OF FUNERAL SERVICE
734 Broughton St. Reginald Hayward Manager Telephone 386-3505

OXFORD FOODS
271 COOK ST.
Open Daily 9-9, Sunday 10-9
PRICES EFFECTIVE SUNDAY TO TUESDAY APRIL 22 to APRIL 24
We Reserve the Right to Limit Quantities
BACON Maple Leaf, Burns or Breakfast Delight lb. 89c
PACIFIC MILK POWDER 3 lb. Bag 1.49
BLACK DIAMOND CHEESE SLICES 2 lb. Pkg. 1.49
MAXWELL INSTANT COFFEE 10-oz. Jar 1.79
YORK ORANGE JUICE 48-oz. Tin 2 for 79c
QUICK QUAKER OATS 5 lb. Bag 69c
MALING MUSHROOMS 10-oz. Tin 2 for 79c
SUN RYPE APPLE SAUCE 14-oz. Tin 5 for 1.00

Zeller's Hillside Shopping Centre
FABRIC SALE
WHILE QUANTITIES LAST
MONDAY, APRIL 23

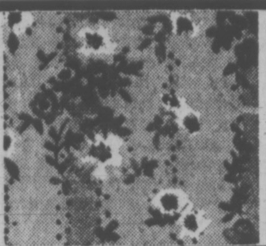

TINY TERRIFIC PRINTS
44/45" width. Avril and cotton, fully machine washable. Reg. 1.66 yard. 1.44
POLYWOVEN STRETCH
45" width. 100% Polyester. Machine washable. Reg. 3.26 yard. 2.64

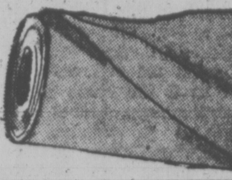

PRINTED NIAGARA
45" width. Fully washable cotton. Colorfast. Reg. 2.48 yard. 1.94
NIAGARA SOLID COLOURS
45" width. Fully washable. Color fast. Reg. 1.93 yard. 1.44

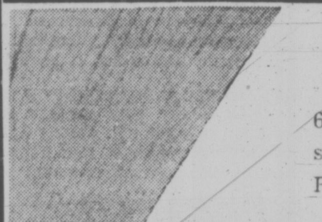

CRIMPKNIT
60" width. Solid colours in spring and summer shades. Reg. 3.64 yard. 2.44
POLYANNA PRINTS
38" width. 50% Fortrel, 50% cotton. Machine washable. Reg. 96c yard. 84c

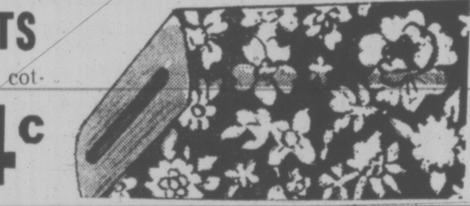

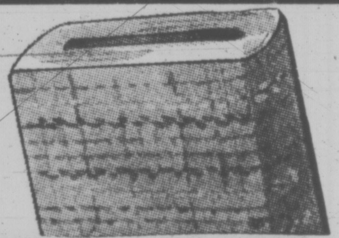

TERRY CLOTH
45" width. Solid colours. Fully washable. Reg. 1.07 yard. 94c
POLYESTER BATISTE
45" width. Printed designs. Machine washable. Reg. 1.76 yard. 1.44

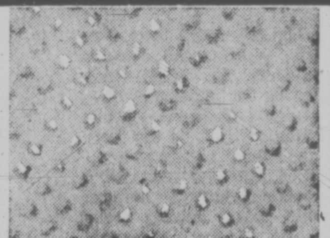

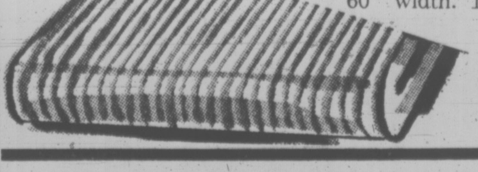

"TENNIS KNITS"
60" width. 100% Polyester. Available in white only. Washable, drip dry. Reg. 6.26 yard. 5.44

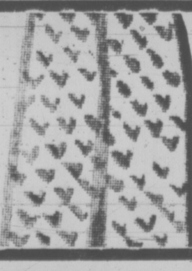

"SONYA" DRAPERY FABRIC
45" rayon and acetate. Available in 5 decorator shades. Reg. 1.77 yard. 1.44

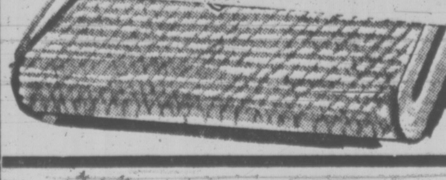

"PIVKA" DRAPERY MATERIAL
45" width. 100% Acrylic open weave. Reg. 2.88 yard. 2.44

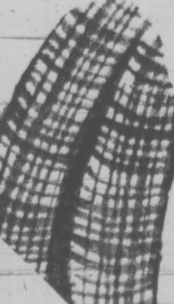

"VENUS"
45" Viscose and acetate blend. Available in 5 decorator tones. Regular 2.49 yard. 1.94

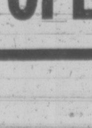

BUY NOW—CHARGE IT
OPEN DAILY 9:30-9:30

'An Ambitious Attempt of Virtuosity'

By GEORGE WOODCOCK

C. J. Newman is a Montreal writer at present teaching creative writing at the University of British Columbia. I remember a pleasant first novel entitled We Always Take Care of Our Own, and now he has written a larger and more ambitious book called A Russian Noval, which has already aroused attention not only in Canada but also in Britain where it was first published.

A RUSSIAN NOVEL, by C. J. Newman. New Press. $6.95.

A Russian Novel is a book that deserves attention, though I would not say it deserves wholehearted acceptance. The title — which in so many books is an afterthought, in this case is essential to the author's intent. It appears in stark white English on the red dust-cover, but in a red more sombre than the background it also is repeated in Russian. And within these three matter-of-fact-sounding words — A Russian Novel — are contained the ambiguities, the receding mirror images of meaning, which Newman sets before us.

For this is indeed A Russian Novel in many different but related ways. To begin, it is an account of a trip to the Soviet Union by a Canadian of Russian descent, whose experiences there are shaped by the social and political conditions of the country he visits. Thus the actual narrative is a Russian novel in the sense that it concerns experiences in Russia.

But the aim that takes David Miller, the anti-hero, on his journey is the gathering of information for a book on a Russian author, Vinogradov, who wrote a single outstanding novel about the Revolution entitled The Mountains and the Sky and since then has written nothing of merit but has gained wealth and status mainly as an ardent Stalinist denouncer of writers who deviated from the party line.

So a Russian novel — Vinogradov's novel — is another subject of Newman's book, and all the more so after Miller in Moscow stumbles on hints that Vinogradov modelled his masterpiece on the unknown work of another writer.

The third implication of the title — A Russian Novel — is spelled out by the publisher, and though I usually distrust dust jacket announcements, I suspect in this case that what I shall quote from the blurb does represent the author's intent. "In its prose style" — we are told — "the novel echoes the dark power of Russian fiction; truly it is itself 'A Russian novel'."

I don't think there can be any real doubt in the mind of a reader even modestly familiar with the classic Russian novels of the nineteenth century that Newman has in fact attempted a peculiar act of virtuosity — to produce in English a work that reads like a translation of a Russian novel whose author is elusive, noman but everyman.

Altogether, given the setting, the plot and the style, A Russian Novel must be classed as an interesting example of a genre for which the French have a good word and we have not. The word is pastiche. It means the creation of what turns out in the end to be a work in its own right by the deliberate borrowing of elements from another author or group of authors. It is different from plagiarism in that it is openly done and the results are often striking: for example Stravinsky's musical pastiches of Pergolesi and the splendid passages of Swann's Way in which Proust pastiches Ruskin.

Pastiche differs also from parody in that it values what it imitates. Joyce's Ulysses is a case in point; within the novel there are many parodies of writings which Joyce wishes to mock, but the work as a whole is a pastiche of the Odyssey, which he admires, just as Finnegan's Wake is a pastiche of everything Joyce read. The pastiche is in fact a legitimate literary device, and the term has fallen into ill repute only because of the romantic fallacy that originality is an indispensable quality of true art and that derivation is therefore an artistic sin. In fact, as Northrop Frye has pointed out, all literature feeds on other literature.

I have diverged from A Russian Novel itself, but the diversion was necessary to explain the sophisticated task that Newman has attempted. In using a number of distinguished examples to validate the genre of pastiche I am not suggesting that Stravinsky, Proust, Joyce and Newman are on one level. To be metaphorical, I am merely defining the order of literary zoology to which A Russian Novel belongs; I am aware that though all birds share certain common characteristics, a sparrow hawk is still not an eagle. And what Mr. Newman presents in A Russian Novel is a rendering of the great Russian writers which shows virtuosity in picking up themes and tones, but in general result sounds rather like a symphony arranged for solo piano.

The echoes are there: no doubt about it. The tone of depleted romantic realism, like sparkling cider gone flat, reminds one of Turgeney at his less inspired. The bits of moralizing dialogue are passable synthetic Tolstoy. Enigmatic characters pop into the action and never appear again, as in Dostoevsky. And Dostoevsky would have approved the way in which, discovering a somewhat dejected triangle of Vinogradov, his young wife Natasha, and a dissenter named Ratin, the author contrives that the Canadian Miller should make the triangle a square by having a loveless love affair with Natasha.

The low emotional tone calls up the mood of accidie that was so characteristic of Chekhov's plays, and a visit to a decaying peasant village inhabited by old people is pure short story Chekhov. Russian bureaucracy, tyrannical but capriciously unpredictable, provides a modern rendering of the Gogol who wrote The Inspector General. Vinogradov and the problem of his novel remind one of Sholokhov, whose sole masterpiece, Quiet Flows the Don, was often said to be a plagiarism, and the other Russian writers one encounters call to mind Solzhenitsyn and his preoccupations. They are all there, thinly hidden in this ambitious key romance.

The pattern of echoes is indeed so rich that one is at first so intrigued with its intricacies that the quality of the novel as novel escapes one. Then the curious pointlessness of the whole thing except as a literary exercise comes rather insistently to mind.

Is A Russian Novel merely an ingenious pastiche of the great Russian writers? Is it a new wave exercise in the literature of inconsequence? Is it an exposition of the moral and ideological confusion that has attacked east and west alike as revolutionary certainties have declined into the predictabilities of routine?

Great novels provide answers to those who ask, and Newman appears to have no answers. Interesting novels, on the other hand, offer questions and this is what A Russian Novel does. But never did I find it entering those great caverns of consciousness which Newman's masters, the nineteenth century Russian novelists, once explored.

books
PETER MURRAY - EDITOR

It's Creation That Counts, Not Creator

By SUSAN MUSGRAVE

It is hard for a young writer today to escape being classed as a prodigy — for his/her work to be judged on its own merit independent of his/her personality. Biography can be more harmful to creativity than almost anything.

In the introduction to Voices Underground we are told that the four poets represented in the book have been deeply influenced by rock music and the smell of incense — that they all play musical instruments and that the sources of their work come mainly from outside the "literary tradition."

VOICES UNDERGROUND: Poems from Newfoundland. New Press. $2.95.

Already the mind forms a picture of what is to follow and the reader is bound to be already prejudiced in one way or another. Without such an introduction who would ever look for the influence of the Pink Floyd or Fleetwood Mac upon their work?

As well as the main introduction there is a biographical preface to each poet explaining the sort of poem he writes. A book of poetry should not need to be prefaced by by prosaic descriptions of what goes on inside the poet's head and why he writes the way he does. Let the poems stand up for themselves. At this stage it is the creation that counts, not the creator.

Voices Underground represents the work of four young men (aged 17-26) from Newfoundland. Generally speaking their work is imaginative and distinct although there is a certain unfinished quality about some of it — an unevenness of language that will probably sort itself out as each of their styles develops. This could be said of all four poets concerned — that they have not yet learned how to "smooth off the rough edges."

Des Walsh would have a good eye for detail if he could learn to be more selective. The worlds he creates are filled with secret images like a Bosch painting. His poems are both mythic and religious and, one feels, his voice is one of innocence that has not been contaminated by his experiences in institutions. At best these are quiet poems, though often disturbing.

"At last we awoke hoping to see sunlight
but instead our windows were
covered in newspapers that told us
how many were killed in the night."

Here violence is tempered by a cool distancing, an ability to observe a situation rather than to scream in protest against it. But he can't handle anger or outrage as well — it simply becomes melodramatic.

"the footsteps have departed
and I am left pleading
bury me too
bury me my brothers
in your damned filth."

There is more control in the poems of Michael Wade — more tightness of language and a surer grip on images.

"This morning I ate the sun for breakfast
just a sprinkle of sugar over the corona
and it went down like a raw egg."

His short poems are probably his best ones — they are precise and evocative. He can carry an idea through despite all diversions and he is able to write a highly sophisticated poem, simply.

Drew's poems, the editor tells us, were mostly rescued from wastepaper baskets. They are, again, the unpolished poems of a young person but he has an astonishing sense of rhythms and sound that makes up for it. For instance, in the poem "Awake" we have the first lines

"And now when the nightness of the night fades and the round rocks reflect the wetness of the moon's tears . . ."

in contrast with the trite-sounding ending:

". . . touch the white sheet of the river enlarged by darkness and freedom."

Drew is obviously trying out new techniques: new for him, that is. Some work and others don't; he is about half-cliche and half-original. Lines like "drinking water-from the fountain of age" and "spring-thaws my withered-vines" are interspersed by a real voice, one that isn't consciously "playing at poetry" but is writing it.

"Dead sea boy
house boat soggy . . ."

He can handle this sort of thing well and when he manages to forget about Jesus and Coca-Cola he comes up with some interesting and original work.

It is good to see a book like this for many reasons, but especially since it represents the work of poets from a geographical area that we, in our own "isolation" on the other side of the country, know little about. It is also an encouraging sign for young poets — that New Press should publish this book before they have made a name for themselves in the Canadian literary world.

The Pot of Fudge That Sticks in the Craw

By TOM DONNELLY

Drawing by Dave Glover

In her new novel Jacqueline Susann reprises the refrains (sex, show biz, drugs) that have won her millions of fans, and adds a fresh one. As her publishers put it on the jacket, the theme ("daring, poignant, sensitively rendered") is "mental incest." Offhand mental incest doesn't sound like one of the fashionable maladies of our era but Miss Susann comes on mighty strong; by the time you get to page 467 you have a feeling there's probably a lot of that going around these days.

ONCE IS NOT ENOUGH, by Jacqueline Susann. George J. McLeod Ltd. $8.75.

Like its predecessors, "Valley of the Dolls" (25 million copies sold) and "The Love Machine" (10 million copies) "Once Is Not Enough" is a roman a clef densely populated with celebrities borrowed from real life and presented in disguises ranging from thin to practically impenetrable. It's abundantly clear who Karla, a retired film star of legendary beauty and rigidly reclusive habits, is supposed to remind readers of and the same goes for Tom Colt, bull-ring aficionado, phenomenal drinker, mighty sportsman and prize-winning, two-fisted world-renowned novelist.

But how about that astronaut? Which of our celestial voyagers is he supposed to be? Buzz? Scott? Neil? Alan? After guessing industriously for five minutes or so it occurred to me that maybe all the characters in Jacqleline Susann's novels aren't real-life celebrities in disguise. Maybe this astronaut is just a figment of the author's imagination. She's certainly got one. There are times, I don't mind admitting, when she leaves me aghast.

Miss Susann's heroine is a lovely slip of a girl named January Wayne, so christened by her doting father, the eminent play and film producer, Mike Wayne, because she was born on New Year's Day, 1950. When January is 7 her mother kills herself and when January is 8 her father pours her a quarter of a glass of champagne, fills his own glass and toasts her as "The only lady I'll ever love." That, says Miss Susann, was "how he introduced her to Dom Perignon and caviar."

On her 13th birthday Mike Wayne rents Madison Square Garden and sees to it that all the scoreboards light up with "Happy Birthday, January." Small wonder January decides there'll never be another man like Daddy.

When January is 17 she visits her father in Rome, goes for a ride on a Honda with a madly jealous and irresponsible Italian youth and gets her skull fractured and her brain concussed. After three painful years in European clinics, with only the thought of daddy to keep her going, January finally recovers her equilibrium, only to lose it again when she arrives in New York and discovers that Mike Wayne is no longer her exclusive property. He has married Deirdre Milford Granger, the sixth richest woman in the world.

He only did it because he hadn't had a hit show since January got concussed and wanted to see to it that his little girl would be richly provided for. "Look," says Mike to January, "for the record, the only broad I ever loved in my whole life — or ever will love — is you!"

This enormous declaration is made on page 59; Jacqueline is barely getting warmed up.

January is courted by Deirdre's cousin, David Milford, a corrupt but beautiful young stud who has an unseemly habit of boasting about the splendor of his sexual endowments. Except when he is in the bed of Karla, that is. The formidably glamorous actress permits David to visit her in deepest secrecy; he is awed that the aging goddess should allow him such intimate privileges. His idea of heaven is "to look into her eyes . . . feel her strong arms around him . . . listen to the husky laugh."

Miss Susann has assured us, early on, that Karla is more of a recluse than Howard Hughes. That's not only a manifest impossibility, it's a red herring. When the time in her story is ripe and right, the author reveals that Karla is a bi-sexual leaning to the lesbian side and the most besotted of all her female conquests is none other than January's step-mother, the sixth richest woman in the world. Say what you will, that Jacqueline Susann sure as hell knows how to keep a story going!

Although January isn't quite as busy as Karla (the alleged recluse), she does mix into things; often at the behest of her friend Linda Riggs, the unusually enterprising editor of "Gloss," a magazine apparently dedicated to following in the footsteps of Cosmopolitan. Linda sleeps with photographers in order to get their work at a cut rate and she has thought up a way of turning a sex act into a beauty treatment that certainly couldn't be outlined in a family newspaper, or even, I would guess, in Cosmopolitan. When Linda cries "Gloss is my life!" one has to believe her.

Egged on by Linda, January makes a play for a novelist significantly old enough to be her father and helps him, he tells her tenderly, to achieve sexual satisfaction for the first time in a decade. Oh, he has the reputation of being a great and virile lover, but when you get to know celebrities the way Jacqueline Susann writes about celebrities . . .

The story of January and Mike Wayne ends tragically but I doubt that Miss Susann's readers will think of "Once Is Not Enough" as a sad book. They'll think of it as a glorious smorgasbord offering orgy scenes and rape scenes (Karla is repeatedly violated in Second World War flashbacks), artificial insemination, vitimin shots laced with speed, rules to live by ("There must be some conversation before you leap into bed"), and moments to thaw the coldest heart: "He was playing for the big stakes again . . . perhaps the biggest of his life. He was rolling the dice for his daughter."

In his syndicated column Rex Reed has said, "Not only is . . . 'Once Is Not Enough' . . . the best book Jacqueline Susann has ever written, it's like a pot of fudge. You can't put it down." Well, the lord preserve authors from their more excitable fans, but Rex sure said a mouthful there and folks who sample Jackie's latest will find out just what he means.

The Washington Post

ERIC NICOL
. . . collected

Canadians Are A Funny Bunch

By PAT BARCLAY

"According to many literary critics," says the blurb from McClelland and Stewart, "humor in literature is not faring well today — not even in England where is once excelled."

Speaking personally, I must admit that I can't quite place this fellow is. He must be one of your lower-case humorists, like don marquis' archy.

Or He might write funny verse, signing it with the unassuming modesty of an e e cummings or a b p Nichol. Then again, perhaps he left England laughing, but not for long, and emigrated to Canada to establish new press, thus providing living proof that at long last our brain drain is backing up. But as I say, his fame escapes me. Can anybody help?

At any rate, they've got it all wrong. Those other literary critics, I mean. They've been listening to too many news reports or they've been studying ecology, or something. Humor is no more in trouble than man is himself. And man is faring better than ever. For proof of that, just ask any politician. He'll tell you.

On the other hand, maybe it's I who have it all wrong. (Logically, maybe, but grammatically, never.)

It's just occurred to me that politicians hardly ever have a sense of humor, so how can they be expected to understand anything important anyway? That would explain who is felt he might as well emigrate, and why Malcolm Muggeridge gave up humor and took up religion instead.

But enough of these discouraged Englishmen. We Canadians are a very funny lot. Anyone who thinks Canadian humor isn't faring well should have his funny bone examined.

Last week it was Ontario's turn. (Remember Bartholomew Bandy, Canada's gift to the Royal Flying Corps?) This week we prove that coastal writers can be funny, too.

If you read Maclean's you're probably already acquainted with the work of David E. Lewis. That capital E. is important, especially as one of the pieces in this book, "The Night Diefenbaker Stood on Guard," reveals that Lewis once wrote speeches for a Conservative candidate.

His book contains stories about the people he knows in Bridgetown, Nova Scotia, and Lewis' special charm is that he has blended reminiscence with fiction and produced the warm impression that there might be more significance to ordinary lives than most of us suspect.

▣

Each reader will have his own favorite, but I particularly liked the story about Miss Hansell, the lady from Halifax who came to teach the Bridgetown Home and School Association how to relax. She organized such jolly ice-breaking games that half the players wound up hiding in the kitchen, sitting "like Maquis members waiting for the sound of Gestapo boots overhead."

Lewis has his weaknesses: he can overwrite, as in "I persistently went to the Saturday afternoon matinees which the townspeople had surrendered to the bedlam of two hundred kids voraciously watching the machinations of Bela Lugosi appearing as Dracula through an open window, like a demented blackened Icarus" — an overripe plum which had the misfortune to drop on the first paragraph of his first story; and his technique of using himself as child observer-catalyst tempts us to view him as one of the more precocious monsters in Canadian writing.

But these are minor complaints; A Lover Needs a Guitar (the title is taken from one of the stories, about a lovesick schoolmate who serenaded his lady-love's father while Lewis stood guard in a lilac bush) is a pleasure to read, and I recommend it highly.

Eric Nicol, who has won three Stephen Leacock Medals, published 13 books, and continues to write plays no matter what, has published a new collection of pieces. Titled Still a Nicol, it was edited and introduced by Alan Walker, who is an editor of Canadian Magazine, and contains excerpts from earlier books, recent columns, and two scenes from an unpublished play, "Like Father, Like Fun."

I'm glad Mr. Walker chose this project, which is well worth doing and should have been done long since. (Years ago I read a column by Mr. Nicol — something about Ookpik, I think it was — which Jonathan Swift himself would not have been ashamed of. I remember jumping up and shouting loudly, "Somebody's got to collect this man!" but nobody, including Mr. Nicol, fortunately, was listening at the time.)

I'm not so sure that Mr. Walker has done his work well. He did it the easy way, by not burying himself in mountains of old newspapers; but more than that, he has selected from a personal point of view. If the Eric Nicol who emerges from these pages is the one you know, you'll probably enjoy the book very much.

A LOVER NEEDS A GUITAR, by David E. Lewis. McClelland and Stewart. $6.95.

STILL A NICOL, by Eric Nicol. McGraw-Hill Ryerson. $7.95.

BOOKS ABOUT BRITISH COLUMBIA

Included in Books Canada's stock of books written by Canadians or about Canada, is a most complete selection of titles about British Columbia, Vancouver Island and Victoria. If you are looking for books with a local flavor, drop in to Books Canada soon.

BOOKS CANADA
45 Bastion Square
Law Chambers Building
Phone 386-7794
"The People Who Know Canadian Books"

"Canadian Books for People Who Care About Canada"

OPENING a new world in the rigidly disciplined lives of the Von Trapp children, Maria (Adele Ennis) teaches them a song in the musical play, The Sound of Music. Presented by the Co-Val Choristers of Courtenay, it will be seen on stage at the McPherson Playhouse, Friday after a successful run in the up-Island city.

'Music Walk' for Conservatory

By AUDREY JOHNSON

Of vital importance to every music academy and conservatory in the world is a substantial bursary and scholarship fund.

Through such a fund these institutions are able to provide the able and gifted students with the fullest facilities for development of their talents.

In all cases the awarding of such bursaries and scholarships is based on the student's financial limitations in addition to degree of talent, attitude and work capacity.

Bursaries are usually avialable at lower levels of attainment than are scholarships.

Established in 1965, a year after the founding of the Victoria Conservatory of Music, the Women's committee to the Conservatory has raised over $30,000 for the scholarship fund, and has also supplied certain necessary equipment, including a tape recorder and instruments for the rhythm classes.

The Women's Committee is a small, energetic group that undertakes such projects as book sales, clothing sales and musical marches, which it has carried through with sustained success assisted at crucial times by the conservatory Mothers' Auxiliary.

Since 1965 the group has raised a total of $30,000.

On Saturday, May 12, a march for music will be staged as the committee's spring undertaking.

Walkers — including many of the 900 students now enrolled at the Conservatory — will be asked to undertake a 12-mile hike, starting at Criagdarroch Castle on a route principally involving the Oak Bay area and waterfront.

The walk will get under way at 12 noon. Registration will open at 11 a.m. and continue until 1 p.m. There will be the usual check-points with refreshments.

Anyone who likes the idea of helping the Conservatory and indulging in some pleasant exercise by walking a few miles can pick up pledge cards at the Conservatory, 1040 Joan Cresent, or phone 384-8018 for information.

Arts Institute Sponsors Shows

A schedule of gallery events and juried shows for the summer months released this week by Northwest Coast Institute of the Arts, will be of interest to many Island craftsmen and artists.

During the first two weeks of June a staff show is planned.

This will be followed through July 2 by a juried photography show. Entries for this must be in by June 1.

From July 4 through 16 there will be a pottery theme show under the title The Four Elements — earth, air, fire, water. Slides of entries for this must also be in by June 1.

The last two weeks of July will be occupied with a "Multiples" show which will be juried and for which entries are required by June 15.

August 1-13 there will be a juried craft show to celebrate August Craft Month. Slides of entries by July 1.

A miniature sculpture show will take place Aug. 15-27 and a student art sale Aug. 29-Sept. 5.

Artists and craftsmen interested in any of these events can obtain entry forms from Northwest Coast Institute, P.O. Box 1807, Victoria, or phone for further information, 382-4843.

I WANT MONEY BACK WOMAN TELLS POLICE

ST. PAUL, Minn (AP) — A Jean Osterass has asked the municipality of St. Paul to pay her $8,450, which she says is the value of a coin collection that disappeared while being held for safekeeping by the police department.

Three years ago Miss Osterass and Margaret J. Haley got into a dispute over who owned the collection.

Until their dispute could be settled in court, they turned the collection over to the St. Paul police department with the understanding that the winner could retrieve it when an award or settlement was made.

Last month Miss Osterass was given the collection under terms of a settlement. But when she went to get the collection, all she got was a receipt for $407.16.

Her claim Thursday said investigation showed the coins had been deposited at face value in a bank to the credit of the "escrow fund of the finance department."

PERFORMING AT ARENA POPS CONCERT

Canadian Violinist Acclaimed

Steven Staryk's career is almost unprecedented among Canadian musicians.

The 40-year-old violinist, Canadian-born of Ukrainian parents, is internationally regarded as a master of the entire standard repertoire for his instrument.

He has recorded a considerable amount of it and his recordings have achieved rave notices in major stereo journals and columns.

He was the youngest concertmaster ever chosen by Sir Thomas Beecham for the Royal Philharmonic Orchestra (in 1956); has lead the Concertgebouw Orchestra of Amsterdam and one of the greatest of all American orchestras — the Chicago Symphony.

On April 30 he will be soloist with Victoria Symphony (not for the first time) at the first concert of the first series of spring pop concerts at Memorial Arena.

There he will play the Romanza and Finale of the Tchaikowsky violin concerto.

He will probably be performing on his historically famous "Muntz" Stradivarius, which is one of the many fine violins which he has owned or performed upon.

STEVEN STARYK . . . Russian-flavored program

The strongly Russian-flavored concert, conducted by Laszlo Gati, will include the sparkling Russian and Ludmilla overture by Glinka, Leroy Anderson's Trumpeter's Lullaby, with Boyde Hood as soloist, Tchaikowsky's Italian Capriccio and Khachaturian's wild and wonderful Gayne Ballet Suite.

There will also be jazz selections by the Canadian Forces Naden Band conducted by Lieut. B. G. M. Bogisch, and as a conclusion, the great sound of 300 musicians — the Naden Band, four senior secondary school bands and the orchestra — in a performance of Tchaikowsky's rousing 1812 Overture.

This will be done as it was originally, with bells and even as the composer indicated, with cannon. The latter will be electronically fired outside the arena.

Entertainment will not be confined to the program proper.

During the intermission a march-past will be performed by the bugle and drum corps of the Rainbow Sea Cadets.

A new $50,000 acoustic system and new ceiling in the arena are expected to bring sound in a finer dimension and clarity to the audiences attending this series of pop concerts.

Music and Wine at the Castle

Wine and music and a breath of history — what could be more mood-provoking. Especially when it's all part of spending "a night at the castle."

That's the title of this year's wine and cheese-tasting party presented by the Women's Committee of the Victoria Symphony Society.

It will take place next Saturday at Craigdarroch Castle from 7:30 to 10 p.m.

Guests at the party will have the opportunity of touring the historic building and guides are being provided for this purpose.

As accomodation is limited invitations have been held to 300 and requests accompanied by the admission price of $4.50 per person should be in the hands of Mrs. G. F. Moore, 2205 Kinross Avenue, by Tuesday.

Final Concert at Gallery

Last of the Sunday afternoon concerts at Victoria Art Gallery takes place this Sunday at 3 p.m.

Featured will be the Ars Nova Ensemble with guest artist Cardo Smalley, violin.

Members of the ensmble are Linda Houghland Daniels, cello, Lawrence de la Haye, clarinet, and Aurelle Biggs, piano.

The program consists of Hindemith's duet for the violin and clarinet; Trio No. 5 in G, K568, Mozart, for piano, violin and cello; a cello solo, Sarabande and Bourree by Bach, and Brahms' Trio in A minor, Op. 114, for clarinet, cello and piano.

Black Promoted

WASHINGTON (AP) — Maj.-Gen. Daniel (Chappie) James will be promoted to lieutenant-general in the American armed forces, becoming the highest-ranking black military officer on active duty. Defence Secretary Elliot Richardson announced Friday that James, a veteran fighter pilot, will be promoted to principal duty assistant secretary of defence for public affairs.

LITTLE DENMARK Restaurant
International Cuisine
11:30 a.m. to 2 p.m.
5 p.m. to 11 p.m.
Sun. 5-9 p.m.
CLOSED MONDAYS
312 Cook 383-8522

ST. LUKE'S PLAYERS present "EXIT THE BODY" by Fred Carmichael
April 26, 27, 28
8:15 p.m.
Cedar Hill X-Road

Sunday Smorgasbord
served continuously
3 p.m. until 8 p.m.
$2.75
BIG TEE RESTAURANT LTD.
Between Kmart and Safeway
Shelbourne at McKenzie

OLYMPIC COFFEE SHOP & DINING ROOM
"In The Heart Of Downtown"
Serving Excellent Chinese Cuisine
HOURS:
Daily: 6 a.m. to 2 a.m.
Sunday: 7 a.m. to 10 p.m.
636 JOHNSON 382-8522

MING'S KITCHEN
CHINESE FOOD DELIVERY
384-4323
809 YATES STREET

DRUGS? DEPRESSION? SOCIAL PROBLEMS?
DIAL LIFE-LINE
384-8024
8 p.m. to 12 p.m. Sun. to Wed.
8 p.m. to 8 a.m. Thurs. to Sat.

Go for an Easter Swim!
CRYSTAL POOL
SATURDAY: Public Swim 1-5, 7-9
SUNDAY: Public Swim 1-5, 7-9; Public Snorkeling 6-7
WEEKDAYS: Adult Swim 12-1; Public Swim 1-5; 7-9; Adults Only Wed. Nites 7-9

MEMORIAL ARENA
SUNDAY Roller Skating 8 to 10 p.m.

CREST MOTOR INN
BUSINESSMEN'S LUNCHEON
11:30 a.m. to 3:00 p.m.
Featuring Daily Specials
PROVINCIAL DINING ROOM AND COFFEE SHOP
OPEN WEEKDAYS 7 a.m.-10 p.m.
SUNDAYS and HOLIDAYS 8 a.m.-10 p.m.
386-2421
544 BELLEVILLE ST.
Facing the Inner Harbour

DINGLE HOUSE
3 Elegant Dining Rooms to Serve You
• Gold Room • Red Room
• Victorian Lounge
Private Dining Room (15 to 35 Persons)
Featuring Our Very Special "Prime Rib of Beef," Steaks, Fresh Salmon and Chicken
For Reservations Phone After 2 p.m.
382-8721
OPEN DAILY 5 p.m.
137 Gorge Rd. East
CLOSED MONDAY

GROCERIES
OPEN 24 HOURS AT QUONLEY'S
GOV'T AT FISGARD

GLENSHIEL HOTEL
Victoria's Finest
SMORGASBORD LUNCH 11:30-2:30 $1.75
Dinner Discontinued On and After April 23
Beautiful Thistle Room
Available for Parties and Receptions
Up to 150 Guests
Phone for Information.
606 DOUGLAS STREET
383-4164

HOLIDAY WEEKEND DANCE
Entertain your visiting friends and relatives this weekend in the friendly atmosphere at McMorran's Seaview Room (the Island's finest Maple floor) dancing to the smooth rhythms of George Kraeling's Orchestra, Vancouver Island's Big Band Sound, featuring the music of the spring season.
Make up a party and book a table now. Instrumentalists, 8:45 to 9:30. Dancing 9:30-12:30 a.m. $5 a couple. Refreshments, buffet supper optional.
McMorran's Cordova Bay Ltd.
Table Res. 658-5324
Catering for Receptions and Private Parties

THE BIG E
ROLLER SKATING
TONIGHT 8-10:30
Enjoy a wheeling good time from 8 to 10:30 every Wednesday, Friday, Saturday and Sunday.
ESQUIMALT SPORTS CENTRE

THE CELLAR
Bill Adams INVITES YOU TO CELLARBRATE at THE CELLAR
Phone 382-1714
SPARE RIBS
STEAKS — SCHNITZEL
Bavarian Style Sandwiches
Beverage of Your Choice
THE CELLAR

THE DONUT HOUSE
• Brunch • Lunch
• Snack • Supper
DESERVES DONUTS
44 Varieties of Donuts!
The DONUT HOUSE
726 Johnson St.

THE DUKE'S RESTAURANT
Overlooking the Sea
Catering to Banquets — Wedding Receptions — Club Parties
Prime Ribs of Beef—Chateau Briand Bouquetiere our Specialty.
4558 Cordova Bay Road
Reservations 658-8922

EASTER WEEKEND SPECIAL
ROAST PRIME RIBS OF BEEF AU JUS
with Yorkshire Pudding
Including: Bowl of Hungarian Goulash, Tossed Green Salad, Viennese Rolls, Baked Potatoes, Garden Fresh Vegetables, Deep Fried Ice Cream
Per PERSON $3.45
HOLIDAY HOURS
Fri., Sat., Sun., Mon. 5 p.m. 'til 10 p.m.
For Reservations: Phone 383-4732 after 2 p.m.
Gold Cup Restaurant and Dining Lounge
1122 Yates Street
Ample Free Parking

EASTER DINING
COMPLETE MENU
Prime Rib Beef — Salmon Fillets
Roast Turkey — Top Sirloin Steak
Served with all the trimmings.
CLOSED ALL DAY GOOD FRIDAY
• OPEN FOR EASTER DINING Saturday Night from 5:30 p.m.
• SUNDAY from 4:30 p.m.
• MONDAY from 5:30 p.m.
COLONIAL INN
270 GOV'T ST.
Sing Along With ROLY McINTOSH on the Keyboard
"A James Bay Landmark For Over Half a Century"
"In the Parliament Bldgs. Area"
384-7151

Dine Out FOR EASTER
Family Style
From 5 p.m. 'til 9 p.m.
Good Friday and Easter Sunday
Choice of:
• Turkey • Baked Salmon
• Beef Steak and Kidney Pie
FULL MENU ALSO AVAILABLE
Imperial Inn
1961 Douglas Street
By Reservations Only Please
382-2111
"The INN for All Reasons"

Easter
CLOSED GOOD FRIDAY
Open Saturday 21st—12 noon-3 p.m. and 5 p.m.-10 p.m.
Easter Sunday-5 p.m. 'til 9 p.m.
COACH & FOUR STEAKHOUSE
BASTION SQUARE
388-5832
AND
McPherson
SEAFOOD and STEAKHOUSE
Centennial Square
388-4741

COMING UP

A farce comedy entitled Exit the Body will be presented Thursday, Friday and Saturday at St. Luke's Hall, Cedar Hill X-Road with curtain at 8:15 p.m. It is directed by Jo Pepper for St. Luke's Players.

On Friday at McPherson Playhouse, Courtenay's Co-Val Choristers present The Sound of Masic, McPherson Playhouse, curtain at 8 p.m.

A Night at the Castle will include music by a string quartet and guided tour of Craigdarrock Castle, Saturday, 7:30 to 10 p.m. as part of a wine and cheese-tasting party sponsored by Victoria Symphony Society Women's Committee.

audrey johnson

It's a Royal Dilemma

Sooner or later it was bound to happpen.

Sale of the Royal Theatre, which some people liked to kid themselves was a vague possibility lurking in an indefinite future time, is now confronting us as an all but accomplished fact.

The capital city, for many years inadequately equipped with major concert facilities, now faces the possibility of even that which it has being eliminated.

At the same time among the masses of paper piled on the desks of every British Columbia cabinet minister, the four Victoria MLAs and leader of the opposition, lies a brief submitted by the Pacific Coast Centre Foundation.

* * *

It sets out proposals for a civic centre for this region that encompasses a 2,200-capacity concert hall as well as large convention and many other facilities that could be of far-reaching value in the Greater Victoria area.

To date nothing has been heard concerning this brief in the several weeks since it was hand-delivered to every office by Foundation president Allan Purdy.

Not an unusual situation, no doubt, and one that can be easily understood considering the mass of legislation government members have been dealing with.

A telephone canvass this week of the Victoria MLAs produced a response from Hugh Curtis, who was emphatic in saying that the capital city should have a centre of this general type and that he felt there should be strong government participation.

He was doubtful of the immediate priority of such a building until told that the Royal Theatre was almost certainly up for sale (the story had not broken in the press at that time).

He then said: "If the Royal is really to be sold, that lends a definite urgency to the situation."

Newell Morrison also was in favor of the idea as long as the proposed building was totally flexible and given to the widest possible use.

Now we have a situation where, if public purchase of the Royal were to be encompassed as suggested through some such body as the Capital Regional District, it would become impossible to interest any level of government or any funding agency in the proposed civic centre.

On the other hand if we were to wait for government response to the civic centre proposal and in the meantime the Royal were to be sold to private interests, we could be left with nothing at all.

That would mean, of course, that a major organization in this city — the Symphony Orchestra — would be dead practically overnight.

Let no one mention alternative accommodation.

There is no possible alternative accommodation for symphony in Victoria, bearing in mind only one fact — that between 2,000 and 3,000 people attend most concerts and symphony-sponsored events.

Now, let us suppose that the Royal property is purchased on behalf of the capital region.

We will have preserved for the citizens a somewhat historic, solid buiding that is nevertheless in need of a considerable sum of money spent on it to replace its antiquated, broken-down equipment, increase its capacity and update its facilities.

What it will not be, of course, is a flexible, multipurpose centre comparable to the concept which the Pacific Coast Centre Foundation directors came up with after months of study of various centres across Canada and the needs of our own community.

But if one cares to take the whole theorization a step further there is another possibility.

* * *

Stroll around the Royal Theatre, take note of all the property that surrounds it and then dream a little.

Imagine in years to come (the property having been farsightedly preserved for the purpose) a fine multi-purpose centre, a Royal complex rising there, the theatre on one perimeter, the YM-YW on the other.

It's a good site — a good dream. Almost too good to come true.

Well in a way we're back now to square one. Fifteen months ago when Pacific Coast Centre Foundation instigators were having first talks with Mayor Pollen, the basis of their project was the Royal property.

It was following a suggestion by the Mayor that their attention was diverted to the Crystal Garden property — a suggestion no longer strongly favored by anyone.

About 20 years ago there was a lot of talk and promoting on behalf of an auditorium. No one thought then in terms of multi-purpose centres — the sort of people-places that our present government is emphasizing.

* * *

There was a mayor's committee formed and the favored situation was the cathedral precinct. In fact the auditorium was discussed as an adjunct to the Royal. So we have come round full circle.

Those old efforts fizzled of course. But this time it's a new card game. We may come out of it at least with a concert hall of our own. We might, eventually, even emerge with a whole civic centre.

And we could quite easily end up back in pre-history, before that great bunch of early 20th century citizens got together and funded the building of the Royal Theatre.

'EXIT THE BODY'

A mystery-comedy play about a female writer of mystery novels who rents a New England house supposed to be the rendezvous point for stolen jewels is next on stage for St. Luke's Players.

Exit the Body will be seen Thursday, Friday, Saturday at 8:15 p.m. in the Church hall.

Directed by Jo Pepper, it has a cast consisting of Carol Barlow, Linda Rodger, Jutta Woodland, Joy Kirsop, Dorothy Wolff, Ed Rowley, Dennis Kershaw, Paul Kjekstad, John Shaffer and Bert Ponsford.

Another Pipeline Solution

SAN FRANCISCO (Reuter) — A Stanford University petroleum engineer has suggested a method of carrying oil out of Alaska's North Slope without damaging the environment.

His proposal is to mix the oil with seawater and pump it through a pipeline at freezing temperatures so it can't melt the underground permafrost.

Prof. Sullivan Marsden of the Stanford School of Earth Sciences say his way might prove more economical and safer than the controversial plan to pump two million barrels of heated oil down the proposed 800-mile pipeline.

The $3-billion pipeline project has been stalled for three years by ecological protests and lawsuits.

Pipeline opponents claim warm oil would melt the permanently frozen soil, possibly leading to pipe damage, and that wildlife would be threatened.

Marsden's solution is within present technological capability, he says.

At the pipeline's southern terminus, Valdez, the brine and oil could be separated or concentrated into an emulsion and shipped out in tankers. An emulsion, he noted, would be less of a fire hazard. And in the event of a tanker accident the emulsion would disperse in the sea instead of causing an oil slick, he says.

Largest Bank Must Close

SAIGON (Reuter) — The South Vietnamese government today ordered the country's largest private bank to close, and began proceedings against its owner for "misuse of funds."

Squads of police stood guard outside the head office of the Tin Nghia Bank in Saigon and 16 branches across South Vietnam while officials from the national bank made an on-the-spot investigation.

President and owner Nguyen Tan Doi, named by a government spokesman as one of the richest men in Vietnam, faced charges which carry a heavy jail sentence.

Doi is also an independent deputy in South Vietnam's assembly and is considered a close supporter of Gen. Duong Van Big Minh, an opponent of President Nguyen Van Thieu.

The government spokesman said Doi was not detained because of his protected parliamentary position, but if convicted he would lose his immunity and could be jailed.

Details of the amount involved were not available.

IT'S EASTER at the "MARINA"
IRV LANG at the Keyboard (Wed. thru Sat.)

Where else could you enjoy our famous Alaska King CRAB LEGS
The BENNETT Family OAK BAY MARINA Restaurant
Reservations 598-4511

Camosun College Community Services Division in co-operation with the British Columbia Provincial Museum
Presents WORLD AROUND US
IN COLOR FILM BY HARRY PEDERSON
Four Fathom World
Reaction of undersea creatures to human beings is featured together with close-ups of marine life and their habits.
8 P.M. FRIDAY, APRIL 27
NEWCOMBE AUDITORIUM
ADMISSION $1.25 STUDENTS 75c

NOW WE CAN ACCEPT SINGLES
duMAURIER POPS CONCERT, APRIL 29
The Hundreds of Requests for Single Tickets to the First Concert In The Series Are Now Being Filled.
This First Concert Features:
STEVEN STARYK, Canadian Violinist
300 MUSICIANS from local bands
and, of course
LASZLO GATI with the VICTORIA SYMPHONY
The Fun Filled Programme Will Have a Russian Theme, But Will Also Include The
TRUMPETERS LULLABY AND JAZZ SELECTIONS BY NADEN BAND
YOU CAN'T MISS
Memorial Arena, April 29
Tickets: 748 Johnson Street or Arena
$2.50, $3.25, $4.00
NOTE: Savings for the full series Still available $6, $8.25, $10.50

TALLY-HO Dining Lounge
OPEN SUNDAY and Every Week Day
7 a.m. to 9 p.m.
386-6141
3020 Douglas

G.R. PEARKES Arena 3100 TILLICUM 386-6664
ROLLER SKATING
FRIDAY 7-10 p.m.
SATURDAY CANCELLED
SUNDAY 7-9 P.M.
SKATE RENTALS AVAILABLE
Bring a friend and enjoy skating on wheels.

DINING IN THE WORLD FAMOUS Olde England Inn (founded in 1946)
"Where the quiet and charm of Old Victoria still lingers"
• Breakfast, delicious afternoon teas and luncheon daily.
• Dinners, full menu.
• Full Facilities.
• Open 7 Days.
Reservations Suggested 382-8311

"The Home of Anne Hathaway's Cottage"
DAILY GUIDED TOURS
AMPLE FREE PARKING
429 LAMPSON STREET

TONIGHT McPherson Playhouse
2 Shows: 6:00 - 8:30 p.m.
World Adventure Tours Presents
PARIS
Beautiful All Color TRAVELTALE FILM
Narrated in person by DOUG JONES
A fascinating cinema portrait of Paris and her people. Visit Notre Dame, Arc de Triomphe, Montmartre, Folies Bergere. Enjoy a grand tour of shopping, dining; The Bastille Day Parade.
Res. $2.75, $2.25, $1.75
AT THEATRE
PH: 386-6121

Courtenay's Co-Val Choristers present
THE SOUND OF MUSIC
APRIL 27, 8:00 P.M.
McPHERSON PLAYHOUSE
Reserved Tickets $2 and $3 at McPherson Box Office
386-6121

LONGHORN STEAKHOUSE
EASTER SUNDAY DINNER
Open 11:00 a.m. to 10:00 p.m.
Dinner Served 4:30 p.m. to 9:00 p.m.
BAKED VIRGINIA HAM With Pineapple Sauce and Sweet Potatoes 4.95
STUFFED ROAST CHICKEN
Above orders complete with soup or salad, fresh green vegetables, dessert and beverage.
PHONE NOW FOR RESERVATIONS 477-8022
4066 SHELBOURNE ST.

Easter DINING
GOOD FRIDAY 5 - 9 P.M. SATURDAY 5 - 11 P.M.
EASTER SUNDAY 5 - 9 P.M.
DINING WITH A DIFFERENCE
Gay Nineties Spare Rib House
WHERE KEN PEAKER and SHEILA Play Your SING-A-LONG MUSIC
A SPARKLING ATMOSPHERE for PERSONALIZED MUSICAL HAPPENINGS
World-Famous SPARERIBS — Full Dinner Menu
825 Burdett—CHERRY BANK HOTEL—385-5380

Live Entertainment Nightly — Dancing Fri., Sat.
FULL DINING FACILITIES
THE COSSACK RESTAURANT
1010 Fort St.
RESERVATIONS SUGGESTED 383-1211
"Where Food is an International Language"

Favorite with all
SCOTT'S RESTAURANT for Easter
Holiday Dining
Enjoy our holiday menu with family and friends.
"Have a Nice Easter"
From the Management and Staff
OPEN 24 HOURS
TAKE-OUT SERVICE
650 YATES ST. 382-1289

EASTER DINNER
★ Prime Ribs of Beef (Au Jus) with Yorkshire Pudding
★ Baked Virginia Ham with Hawaiian Sauce
★ New York Steak, 8-oz., with Mushrooms
★ Fresh B.C. Salmon (Provincial) Parslied Butter Sauce
★ Filet Mignon Bougulliere with Mushroom & Brandy Sauce
Entree Includes:
Tossed salad or tomato juice, cauliflower, baby carrots, baked potato, roll and butter, french pastry, tea or coffee.
$5.95 Per Person $2.75 Children Under 12
RESERVATIONS / 385-3366
THE RED LION MOTOR INN
Dine to the Sounds of TOM PAPROSKI
Mon. - Fri., 6 - 10 p.m. Sat. 8 - 12 Midnight

The celebrated 'KSAN DANCERS
of Ksan Indian Village, Hazelton, B.C., will give 2 special performances at the British Columbia Provincial Museum, Victoria, B.C.
on April 24th and 25th, 1973 at 8 p.m.
Admission: 3.00. Tickets available at the Museum Gift Shop.
Mail orders accepted.

See The Butchart Gardens
SHEER DELIGHT! NOW PRESENTING
"SPRINGTIME '73"
A highlight in the history of these famous gardens. Make this Easter a very special occasion — see the Gardens now, for sure!
For complete details see Butchart Gardens listing top of Entertainment Guide column, page 33.

The Story of King Midas

KNOXVILLE, Tenn. (Reuters) — Almost any weekday you can see a stocky little man walking the streets here carrying a bulging briefcase and puffing on his pipe. His name is King Midas.

Midas is an insurance salesman and local politician of sorts. If you engage him in conversation, chances are it will be about politics—after he has tried to sell you insurance. And he may tell you a story of three little boys who went to school in West Germany.

One grew up to become the top foreign policy adviser to the president of the United States; another became the husband of Britain's Queen Elizabeth, and the other became a "King"—legally.

The first was Heinz Kissinger—now known the world over by the name of Henry. The second was Prince Philip and the third was Werner H. Midas, who changed his first name to King when he came to the United States.

Midas, 56, was born in Fuerth, Bavaria, the son and grandson of physicians.

LIVED NEAR KISSINGER

Around the corner from the Midases lived Herr Kissinger, professor at the local girls' school and father of Heinz, who was about six years younger than Werner Midas. Prof. Kissinger taught Werner's sister.

The Kissingers decided to leave Bavaria when Hitler began his harassment and eventual wholesale slaughter of German Jews.

King Midas, raised a Roman Catholic, now is an Episcopalian and has Jewish antecedents. He left too, after attending Salem School in Baden.

He recalls a 13-year-old boy at Salem School called Phillipos Schleswig-Holstein-Sonderberg-Glueckstein or Phillip von Glueckberg. He was born a prince of Greek, German and Danish royal blood. One of his sisters, married to the Margrave of Baden, got him into the school. He managed to get himself out.

LAUGHED AT NAZIS

The Hitler regime was coming into full power with Nazi salutes being slung in every direction. The salute, Midas recalls, is what did it for Philip. He developed humorous variations on the raised-arm technique and roared with laughter each time he saw it. He was sent back to Britain.

Midas left Baden and graduated from Stavia University in Switzerland and City College in New York. He taught school in Memphis a couple of years, served as an interpreter with U.S. counter-intelligence in the Second World War and finally settled in Knoxville as an insurance man and politician.

"I don't meddle with Heinz Kissinger and he doesn't meddle with me," Midas said in his still heavily-accented English.

He added: "I don't have much contact with Prince Philip, either."

FOLLOW THIS VICTORIA ENTERTAINMENT GUIDE

BUTCHART GARDENS. NOW BURSTING INTO BLOOM AS THEY PRESENT "SPRINGTIME '73". For this special event, planning started almost a year ago . . . skilled and dedicated gardeners, working together, pooled their knowledge and ideas. Aided by an exceptional growing season, SPRINGTIME '73 has turned out to be one of the highlights in the history of these famous gardens. There's an extra bonus, too . . . as far as your eye can see, Benvenuto Drive, leading into the gardens, is festooned with cherry blossoms . . . across the hills and the valleys the dogwoods are coming into bloom . . . the countryside is simply grand. Make your Easter a very special occasion—join the parade and see the BUTCHART GARDENS! For one of your happiest outings, drive out now! Gardens open every day 9 a.m. to 7 p.m. Continuous coffee bar service.

Almost everyone is finding out that the **WIG & DICKIE CABARET** offers the most fun in Victoria. It's in the Wilson Motor Inn at 850 Blanshard St. Open Tuesday to Saturday at 8:30 p.m. The finest entertainment by George McDowall and The Lads assures everyone's enjoyment. Phone 385-6787 and reserve your place at the WIG & DICKIE CABARET.

THE OLD FORGE—Dancing six nights a week to the fabulous sounds of the Brothers Forbes in one of Canada's largest and most luxurious night clubs. Excellent late evening menu. No tables reserved after 9:00 p.m. Fridays or Saturdays, Strathcona Hotel, 919 Douglas St. 383-7137.

THE MAGIC OF LIVING HISTORY at the World Famous **Royal London Wax Museum.** Inner Harbor across from the Parliament Buildings, every day 10 a.m. to 5 p.m. The whole family has a front row ticket. 388-4461.

CLASSIC CAR MUSEUM AND GIFT SHOP, 813 Douglas St. (behind the Empress), 9 a.m. to 6 p.m.

UNDERSEA GARDENS—World's most beautiful garden at the bottom of the sea. 9 a.m. to 10 p.m., Inner Harbor.

SEALAND At Oak Bay Marina. Continuous Killer Whale, Sea Lion, Seal Shows — 10 a.m. - 5 p.m. Daily.

THE PERSIAN ROOM CENTURY INN — Make reservations now for "EASTER SUNDAY BUFFET BRUNCH" April 22nd, from 10:30 a.m. 'til 2:00 p.m. in the Exotic Persian Room. Phone 383-1151 for your reservations.

OTHER WORLDS AND OTHER TIMES COME ALIVE at the Royal London Wax Museum, where you see "Royalty", biblical characters, fairytale creatures — the famous and the infamous. Across from the Parliament Buildings, every day 9 a.m. to 10 p.m. All the family has a front row ticket.

Don't dilly dally, dial 385-6787 and highlight your evening's entertainment at the **WIG & DICKIE CABARET** in the Wilson Motor Inn, 850 Blanshard St. Starting at 8:30 p.m. Tuesday thru Saturday with George McDowall and the Lads of Pig and Whistle fame.

FELICE'S RISTORANTE in the famous Nootka Court. Elegant dining with Vancouver Island's finest Italian and Continental cuisine prepared to your perfection. Live entertainment Thursday, Friday, Saturday for your dancing pleasure. For reservations call 385-3441 or 385-3442. 634 Humboldt.

Toronto Ends Free Milk Plan

TORONTO (CP) — School trustees have saved $85,000 this year by cutting a program of free daily glasses of milk to Toronto schoolchildren.

In a five-hour budget-cutting session the trustees also reduced the 26-member counselling staff by three, student services staff by 12, library by 13, the audio-visual department by nine and research by one.

This represents a $228,000 saving.

SPACECRAFT SWITCHED ON

MOUNTAIN VIEW, Calif. (AP) — Eleven of the 12 scientific instruments aboard the Jupiter-bound spacecraft Pioneer 11 are returning good data, the National Aeronautics and Space Administration said Friday. The 12th instrument aboard the craft April 5 has not yet been turned on. One instrument is recording the flow of ionide particles travelling out of the sun.

This Easter Dine Out at the MELROSE

Planning to eat out this Easter? Then try us. We feature courteous service, fine foods in a pleasant dining atmosphere.

"Have a Nice Easter Holiday".

EASTER MENU
ROAST PRIME RIB with Yorkshire Pudding
ROAST SIRLOIN OF BEEF with Yorkshire Pudding
ROAST SPRING LEG OF LAMB
BAKED VIRGINIA HAM with Hawaiian Sauce
ROAST TURKEY with special dressing
STEAK AND SEAFOOD

• OPEN 24 HOURS •
Melrose Cafe
622 Yates St. 383-9715

This Easter dine out... at Smitty's
SPECIAL EASTER MENU
Children's Portions Available
OPEN REGULAR HOURS FRIDAY, SATURDAY, SUNDAY
"Bring the Whole Family"
Smitty's
PANCAKE HOUSE AND RESTAURANT
850 DOUGLAS STREET 383-5612
BASTION SQUARE 385-7745
"Everybody's Favorite Across Canada"

GEM Theatre Sidney
SPECIAL CHILDREN'S MATINEE SUNDAY 1:15 P.M.
WALT DISNEY presents Lady and the Tramp
TECHNICOLOR® CINEMASCOPE

GEM Theatre Sidney
Peter Sellers as Albert T. Hoplnagel, Hospital Administrator, in "Where Does It Hurt?"
Only where you laugh.
Mature Entertainment
WARNING: A ribald medical comedy; some swearing and coarse language.
TONIGHT 6:50 and 9:00

LIZA MINNELLI is Sensational in CABARET
MATURE
WINNER OF 8 ACADEMY AWARDS
BEST ACTRESS LIZA MINNELLI
BEST SUPPORTING ACTOR JOEL GREY
BEST DIRECTOR BOB FOSSE
BEST CINEMATOGRAPHY
BEST FILM EDITING · BEST SOUND
BEST MUSICAL SCORE
BEST ART DIRECTION
7th and FINAL WEEK
feature nitely 7&9
fox cinema quadra at hillside 382—3370

EAST INDIAN SHOW SUNDAY 3 P.M.
"WAYE DIN BAHAAR KE"
Asha Parekh, Dharmendra, Balraj Sahani, Rajendranath
English Sub-Titles

SPECIAL EASTER HOLIDAY MATINEES
LUCILLE BALL and DEZI ARNEZ in "The Long Long Trailer"
Plus "TARZAN'S FIGHT FOR LIFE"
All Seats 50¢
Fox CINEMA QUADRA AT HILLSIDE - 382-3370
Daily at 12:30 Except Sundays
Box Office Opens at 12:00

OUR SPECIAL EASTER TREAT
Winner of 3 Academy Awards!
RICHARD HARRIS VANESSA REDGRAVE FRANCO NERO
General Entertainment
CAMELOT
2 Shows Nightly at 6:30 and 9:05
Doors Open 6:10
CLOSED SUNDAY
OAK BAY 2184 OAK BAY AVE. 598-2213
EVENINGS ONLY
Adults $1.75
Students $1.50
Golden Age $1.00
Children 75c

SUNDAY DUSK 'TIL DAWN
8:00 p.m.
The runaway bestseller is on the screen.
COLUMBIA PICTURES Presents Sean Connery in A ROBERT M. WEITMAN PRODUCTION The Anderson Tapes
General Ent. Warning: Some coarse language—B.C. Dir.
9:48
consider the possibilities
COLUMBIA PICTURES presents A FRANKOVICH PRODUCTION
NATALIE WOOD ROBERT CULP
BOB & CAROL & TED & ALICE
ELLIOTT GOULD DYAN CANNON
11:42
Doctors' Wives have everything. Except husbands.
A FRANKOVICH PRODUCTION DOCTORS' WIVES
RESTRICTED NO ADMITTANCE TO PERSONS UNDER 18
1:29
That book is now The film!
JACQUELINE SUSANN'S THE LOVE MACHINE
TILLICUM Drive-In BURNSIDE AT TILLICUM—382-7531
Gates 7:00 Show 8:00
DON'T FORGET SWAP & SHOP
Sunday 10 a.m. to 5 p.m. at the Tillicum

The further adventures of Hermie, Oscy and Benjy. in CLASS OF '44'
ODEON 1 780 YATES STREET 383-0513
Starring Gary Grimes, Jerry Houser
Mature Entertainment
Shows 1:30, 3:20, 5:15, 7:10, 9:10

Starring Sarah Miles, Jon Finch, Richard Chamberlain, John Mills, Laurence Olivier
Robert Bolt's LADY CAROLINE LAMB
ODEON 2 780 YATES STREET 383-0513
Shows 1:00, 3:00, 5:00, 7:10, 9:10
Sunday Doors 2:30 — Shows From 3:00

ROSS HUNTER'S Musical Production of LOST HORIZON
Haida 808 YATES 382-4278
EVENINGS AT 7:00, 9:30
MATINEES: Wed., Sat., Sun. 2:15
Adults $2.50
Children and Golden Age $1.00

An Exquisite Swedish Film — Judith Crist, New York
The Emigrants
MAX VON SYDOW — LIV ULLMANN
COUNTING HOUSE CINEMA 1 Broad at Broughton 383-3434
TONIGHT ONLY 7:00 - 9:30
3rd WEEK IN VICTORIA
General — Warning: Occasional use of coarse language. —B.C. Director
Sunday thru Thursday One Complete Show 8:00

VINCENT PRICE DIANA RIGG
Mature Entertainment Warning—This may be disturbing to children.
3RD WK. IN VICTORIA
COUNTING HOUSE CINEMA 2 Broad at Broughton 383-3434
"THEATRE OF BLOOD"
Shows 7:30 - 9:30

Holiday Attractions at Famous Players Theatres

WALT DISNEY productions The WORLD'S GREATEST ATHLETE
TECHNICOLOR®
Children 75c
General Entertainment
STARRING TIM CONWAY JAN-MICHAEL VINCENT JOHN AMOS ROSCOE LEE BROWNE
CORONET 836 YATES ST.—383-6414
Please Note — Doors 1:00 p.m. Daily Throughout Easter Week
Feature: 1:30, 3:30, 5:25, 7:25, 9:25.
Last Complete Show 9:00 p.m.

5th GREAT WEEK!
WINNER OF 2 ACADEMY AWARDS
HELL, UPSIDE DOWN
At midnight on New Year's Eve the S.S. Poseidon was struck by a 90 foot tidal wave and capsized
WHO WILL SURVIVE - IN ONE OF THE GREATEST ESCAPE ADVENTURES EVER!
IRWIN ALLEN'S production of THE POSEIDON ADVENTURE
GENERAL ENTERTAINMENT
"WARNING — Occasional swearing." —R. W. McDonald, B.C. Director
Combining the Talents of 15 Academy Award Winners
20th Century Fox presents "THE POSEIDON ADVENTURE" starring GENE HACKMAN · ERNEST BORGNINE · RED BUTTONS
ROYAL 805 BROUGHTON—383-9711
Today at 1:10—3:00—5:00—7:00—9:05
Last Complete Show 9:05.
Golden Age $1.00 — Children 75c

HELD OVER — 3rd WEEK
PAUL NEWMAN IN THE LIFE AND TIMES OF JUDGE ROY BEAN
if this story ain't true . . . it shoulda been
Mature Entertainment
"Warning—Occasional coarse language," R. W. McDonald, B.C. Director
CAPITOL 805 YATES—384-6811
Sat. and Sun. Feat. 1:30, 4:00, 6:35, 9:10 p.m. Last Comp. Show 8:40 p.m.

SHOWING TONIGHT ONLY!
COMMENCING AGAIN MONDAY NIGHT
A cop tells his story.
The nationwide best seller explodes on the screen!
COLUMBIA PICTURES Presents GEORGE C. SCOTT STACY KEACH
Warning—Some Violence and coarse language. R. W. McDonald, B.C. Director.
A ROBERT CHARTOFF-IRWIN WINKLER PRODUCTION THE NEW CENTURIONS
"DIRTY LITTLE BILLY"
starring MICHAEL J. POLLARD
Mature Entertainment. Warning—Violence and coarse language. R. W. McDonald, B.C. Director.
TILLICUM Drive-In BURNSIDE AT TILLICUM—382-7531
GATES 7:30 SHOW 8:00

Sale Days: Monday and Tuesday 10 a.m. to 10 p.m.

USE YOUR CREDIT "CHARGE IT"

Woolco AFTER EASTER CLEARANCE

GREAT VALUES on Spring and Winter Clothing and Footwear for the Whole Family. Many end-of-lines and Broken Sizes—Hundreds of Fashions that usually sell for much more. Shop Woolco and Cash in on these BIG SAVINGS.

LADIES' — TEENS'

Ladies' Foundation Special
Clearance of some name brand bras at a price to clear. Broken style and size range. 2 for $5

Ladies' Sleeveless Shift Dresses
Polyester/cotton blend, double breasted front button, colourful plaid print. Sizes 10-18. Each $3

Ladies' Dresses
Wide range of styles and colours to choose from. Long, short or sleeveless. Mostly polyester blends. Sizes 10-18. Each $15

Ladies' Shifts
Sleeve or sleeveless styles. Tex-made cotton. Sizes S.M.L. 2 for $5

Ladies' Smock Tops
Long and short sleeve styles in assorted prints. Sizes 10-18. Each $8

Ladies' Vinyl Coats
High fashion style, 100% vinyl. Sizes 10-18. Colours Navy, Red, Brown. Each $12

Ladies' Dressy Coats
Three styles to choose from at one low price. Sizes 10-18. Each $20

Ladies' All-Weather Coats
Your choice of a range of styles and colours. Sizes 10-18. Each $15

Ladies' Blouses
Colourful prints to choose from. Long sleeve styles. Sizes 10-18. Each $7

Ladies' Polyester Pant Suits
Special clearance of top quality pant suits in ladies' and junior sizes, plaids and others. Sizes 10-18. Each $20

Ladies' Denim Pant Suits
Slight flare to pant, denim top with snap closing, sanforized denim. Sizes 10-18. Each $17

Ladies' Pant Suits
Broken style range to choose from so shop early for good selection. Plaids, prints and others. Sizes 10-18. Each $10

Ladies' Sweater Special
Terrific selection of high style sweaters to complete any ensemble. Pullovers mostly, your choice. Sizes S.M.L. Each $4

Women's Pullovers
100% Acrylic pullover. Short sleeve styling, summer colours. Sizes 40-44. Each $7

Ladies' Pants
Baggy style, plaids, cuffed pants, moderately high waisted. Sizes 10-18. Each $8

Junior Ladies' All-Weather Coats
Button front, wide pointed collar or wide lapels. Sizes 8-15. Each $15

Junior Ladies' Coats
Three styles to choose from—Dressy style, wide lapels. Sizes 10-18. Each $20

Junior Bomber Jackets
Snap button front or zipper front. Many summer colours in sizes 9-15. Each $6

Ladies' Sweaters
Mostly pullover styles, long sleeves. Sizes S.M.L. 100% Acrylic. Each $6

Junior Ladies' Smock Dress
Colourful fruit pattern, sleeveless style, tie belt. Sizes 5-13. Each $10

Junior Ladies' Dresses
Long sleeve and short sleeve selection, polyester blends. Sizes 7-15. Each $10

Teen Co-ordinates
Mix-n-match of pants and blazer. Canadian made. Cotton/Polyester blend. Colourful plaid in sizes 10-14x. Each $10

Teen Dresses
Short sleeve, latest in fashion. Sizes 10-14x. Each $8

Girls' Pyjamas and Gowns
100% cotton/nylon blend, hand washable. Sizes 7-14. Buy two and save 2 for $5

Girls' Sweaters
Mostly pullover styles, short and long sleeve, 100% Acrylic. Girls' sizes S.M.L., ot fit 7-14. Each $3

Girls' Knitted Set
Long sleeve, turtle neck top, matching skirt. Yellow, Pink and Blue. Sizes 7-14. Each $10

Girls' Dresses
2-piece set of cotton/polyester blend, sleeveless, colourful plaid design. Sizes 7-12. Each $5

Girls' Pant Suits
Long sleeve top, Acrylic plaid, cuffed pant. Sizes 7-14. Each $12

Girls' Pants and Jeans
Your choice of pants and jeans in sizes 7-14. Terrific savings, top quality. Each $5

Girls' Skirts
Skirts to please every girl in sizes 7-14. Your choice. Each $3

Girls' Pullovers
100% Acrylic. Pullover style, summer colours. Sizes 7-14. Each $5

INFANTS' WEAR

Infants' Coat and Hat Sets
100% polyester outer shell. Terrific styling. Sizes 12-24 months. Shop early, limited quantity. Each $9

Toddler Coats
100% nylon. Double breasted. Sizes 2-3x. Each $8

Toddler Two-Piece Suits
Hight style, mostly short sleeve, mostly girls' styling. In sizes 2-3x. Each $5

Toddler Dresses
Terrific styling to dress your little one. Good savings. Sizes 2-3x. Each $7

Toddler Jackets
Cotton lined, nylon shell, hooded. Sizes 2-3x 2 for $3

Boxed Baby Blankets
Soft, warm, fully washable. 36"x50" approx. size. Terrific offer. Each $3

CHILDREN'S WEAR

Children's Two-Piece Sets
Boys' styles in Canadian made 100% cotton plaid flared pant, button front coat. Sizes 4-6x. Each $8

Children's Co-ordinates
Mix-n-match plaids. Jacket, blazer, pant or skirt in sizes 4-6x. Canadian made. Each $3 to $6

Children's Blazers
Girls' Polyester blazer, Canadian made. Sizes 4-6x. Navy and Red only. Each $5

Children's Coats
Girls' styles, mostly all weather, double breasted, belted styling. Sizes 4-6x. Each $10

HOSIERY — ACCESSORIES

Ladies' Knee-High Hose
One size fits all. 100% nylon. Many colours so stock up 4 pairs 1.29

Ladies' Sapphire Panty Hose
All nude, sheerest, one size, with gusset. Beige, Spice and other colours. One size fits 95-150 lbs. 2 pairs 1.50

Pretty Polly Panty Hose
Sheer stretch "Eve" panty hose. One size fits all. Highlight, Jasmine, Persian Glow. Buy two and save 2 pairs 1.43

Ladies' Bikini Panty Hose
Bikini style in Beige and Spice only. 100% guaranteed quality. Buy two and save. One size fits all 2 pairs $1

Family Hosiery Special
Men's, ladies' and children's hosiery at a price to please. Many styles, colours and blends. Stock up at this low price. Buy two and save 2 pairs $1

Ladies' Shoulder Handbags
Latest styles and colours to choose from so shop early for best selection. Each $6

Ladies' Vinyl Handbags
Your choice of dressy or casual styles in assorted summer colours. Each $5

Junior Handbags
Girls' high style vinyl handbags in Brown, Black and other colours. 100% vinyl for dressy or casual wear. Each $2

FAMILY FOOTWEAR

Misses' Dressy Oxfords
With high heel and platform soles. Canadian made in the latest look. Combination colours of Red and White, Brown and White, and Blue and White. Sizes 8½ to 3. Each pair 9.66

Ladies' Dressy Summer Sandals
Cushioned walking heel, sling back, closed toe. White only. Sizes 6 to 9. Each pair 6.98

Ladies' Sandals in Scuff Style
With adjustable strap, cork sole and heel, cushioned insole. Sizes 5 to 9. Each pair 2.96

Men's Leather Dress Boots
In various styles, colours of Black and Brown, side zippers. Not all sizes in every pair. Each pair $10

Men's Casual Shoes
Canadian made, various styles, broken size range. Pair $5

Youth' and Boys' Zipper Boots
Brown. Moulded soles. Canadian made. Sizes 12 to 6. Pair $5

Youths', Girls' and Boys' Kicker Boots
Navy suede, Canadian made, crepe rubber soles. Sizes 8½ to 5½. Pair 5.77

MEN'S AND BOYS' WEAR

Men's Dress Pants
100% wool or Polyester double knit. Assorted plain shades. Broken size range. Each $5

G.W.G. Dress Pants
Never-press polyester and rayon. Belt loops, regular leg style, plain shades of Green, Grey, Gold and Brown. Sizes 30-50. Each 10.99

Men's Dress Baggies
100% polyester. Waffle knit. Blue, Brown, Grey, Beige. Sizes 28-40. Each 11.88

Men's Denim Baggies
Heavyweight denim, hi-rise style, patch pockets, Canadian made. Sizes 28-36. Each 6.99

Men's Sport Shirts
Short sleeves, 100% nylon, frosted spring look. Sizes S.M.L.XL. Shades of Blue, Brown, Burgundy, Grey. Each 4.97

Men's Dress Shirts
Long sleeves, permanent press polyester and cotton. Plain shades of Navy, Chocolate, Light Blue, Yellow and Burgundy. Sizes 14½-17½. Each 6.36

Men's Sport Shirts
Long sleeves, permanent press, fancy patterns. Sizes S.M.L. Each 4.99

Men's Knit Shirts
Long sleeves, fully washable, nylon knit, crew neck or collared style. Sizes S.M.L. Each 10.88

Men's Sport Shirts
Short sleeves, permanent press, polyester and cotton. Bright spring patterns. Sizes S.M.L.XL. Each 3.33

Men's Penman T-Shirts
50% polyester and 50% cotton. Fully washable. Blue, Yellow, Green. Sizes S.M.L.XL. 2 for 3.19

Men's Penman Polo Pyjamas
100% cotton. Fully washable, plain shades of Navy, Purple, Yellow, with contrasting trim. Sizes S.M.L. Each 6.83

Men's Penman Briefs and Tops
100% cotton. White only. Canadian made. Sizes S.M.L.XL 2 for 1.49

Men's Sport Socks
100% stretch nylon, corduroy rib, bright spring shades to choose from. One size fits all. Each .99

Men's Work Pants
100% cotton. Spruce Green only. Regular cut, cuffed bottom. Sizes 30 to 42. Each 2.99

Men's Jackets
Knit collar and cuff style. 100% viscose. Blue, Brown, Gold, Olive. Sizes S.M.L.XL. Each 7.77

Men's and Boys' Belts
Assorted casual and dress styles, leathers, vinyls and elastics. Various widths. Boys' 22 to 30. Men's 30 to 40. Each 2.99

Boys' Coloured Briefs
100% cotton. 3 in a package. Canadian made. Sizes S.M.L. Each package 1.49

Boys' Sport Shirts
Short sleeves, permanent press polyester and nylon, pastel spring patterns. Sizes 8 to 16. Each 1.77

Boys' Sport Shirts
100% polyester crepe. Long sleeves, balloon sleeves, 3-button cuff. Sizes 8-18. Each 2.99

Boys' Knit Shirts
100% cotton. Long and short sleeve styles, fully washable. Sizes 8 to 16. Each .99

Boys' Sport Shirts
Long sleeves, permanent press, plain shades and fancy patterns. Sizes 8 to 16. Each 2.88

Boys' He or She Denim Jeans
Flare leg, patch pockets. Made in Canada. Sizes 8 to 16. Each 3.99

Boys' Chambray Flares
100% cotton. Western cut. Light Blue only. Sizes 8 to 16. Each 2.99

Boys' Flares
100% cotton brushed denim, fully washable. Front patch pockets. Assorted plain shades. Sizes 8 to 16. Each 4.97

Boys' Jackets
Colourful plaids with plain shade trim. 100% cotton, viscose lined. Sizes 8 to 16. Each 6.66

PERSONAL SHOPPING ONLY PLEASE! SHOP EARLY WHILE QUANTITIES LAST!

TOWN AND COUNTRY SHOPPING CENTRE, DOUGLAS STREET AND SAANICH

OPEN MONDAY TO FRIDAY, 10 A.M. TO 10 P.M., SATURDAY, 9 A.M. TO 10 P.M.

Woolco DEPARTMENT STORES
Division of F. W. Woolworth Co. Ltd.

IF YOU TAKE AWAY OUR LOW PRICES YOU'VE GOT A REGULAR DEPARTMENT STORE

Woman Herself Often Impedes Lib Drive

By NICOLE STRICKLAND

The cheque was for $6. The identification was all there, the date was correct, and there seemed to be no problem. The cashier jotted down all the pertinent information, studied the cheque again, and then ting-tinged her little bell, calling "Mr. Simmons!"

A youth of perhaps 19 strode over, glanced at the cheque, and then put a fast initial in the corner and strode away, back to his corner where he could oversee the cashiers and wrappers and sales ladies performing their tasks.

When asked if she didn't mind that a young lad such as Mr. Simmons supervise even the most minor transaction, rather than a woman who might have been on staff for some time longer than Mr. Simmons (for Mr. Simmons looked like he hadn't had many working years behind him yet), the cashier looked puzzled.

"Mr. Simmons isn't a **young lad**," she answered hautily. "He's a **trainee**. He's going to be a **manager** one day."

When asked if there were any women trainees who were going to be a manager one day, the cashier became annoyed. "I don't know of any, no. Why should there be?"

When asked if, from the standpoint of women's liberation, it didn't bother her that women weren't rising to management positions in her company, she became suspicious that this questioner might be a troublemaker. "I've never really thought about it,," she snapped. "Thank you for shopping at . . ."

It's a commonly held belief that one of the major stumbling blocks to women's advancement in business is the attitude of other women toward women in positions of authority.

It would seem that this is only part of the picture.

A random check of jobs political, professional, of the service industry, and with the airlines showed little bias against women, except in the women's own desire to thwart advancement in many cases.

As one female banker put it: "For a woman to be in a high level position, she has to be prepared to be a good leader, sticking up for what's supposed to be done rather than for what will make her popular.

"The way our society works, the woman whose spouse gets transferred normally follows her husband. How many men would follow if their wives were transferred?

"In banking anyway, there is some discrimination in that men are put into trainee positions immediately, while women have to take courses and work their way up slowly. The male banker's rate of pay increase is faster and higher, but if women want advancement, the same channels are open to them. They just have to take a different route, that's all.

I don't realy have the desire to advance much myself."

In government jobs, open competition prevails. Says one official: "Not as many women try out as men."

In the airlines, the only bar to women as pilots is the question of physical strength. Significantly, one spokesman for a major Canadian airline said that his company had "never had a woman apply for such a job."

To what extent **do** women not want to get ahead on the job? Associate professor of psychology Dr. Janet Bavelas of the University of Victoria comments "Of course there are barriers to women in job advancement, both external and internal.

"Some of the barriers to ambition, advancement, achievement are very practical; others are psychological. But really there is nothing wrong with a woman who chooses to stay at home and raise kids. I wouldn't make the choice myself, but a lot of women would. Given that it's a matter of personal choice and preference, that's a perfectly reasonable thing to do.

"But women who don't make that choice — who do want to work for one reason or another — may want to avoid advancement for a number of reasons.

"The woman may be planning to work for a few years only, with no intention of staying in the field. Working may provide a supplemental income, in which case it's inappropriate to be striving for advancement.

"Very frequently, women go to work right after high school and lack the necessary training for advancement.

"There are enormous practical disadvantages to achievement in terms of family and mobility for a woman with children. Advancement often takes an enormous amount of work and overtime, which isn't possible or practical for a woman with children.

"The younger woman of today who decides to defer marriage or children or not have them at all is certainly in a better position for job achievement than the woman in her 30's and 40's today who is just ready to resume working."

Dr. Bavelas adds that one further barrier may be the jealous husband who regards his wife's success as competition, or who may not want her to work at all.

"In a case like that, the choice must be made between the marriage and the career — and if you're very fond of the person that's hard. Attitudes among men are changing, though, and there are now an increasing number of men who find such a woman interesting rather than threatening."

Perhaps it is the internal psychological barriers to advancement which are the most influential, while in many cases the woman is completely unaware of their existence.

"Most of our achievement behavior is largely influenced by people like our parents, and what they expect of us," says Dr. Bavelas. "Girls are less frequently pushed to achievement than boys. They are influenced to be quiet and kind of subservient, while faced with the strong negative stereotype of the achievement type of businesswoman such as you see in films.

"Women find the very positive stereotype of being a helper to the achiever, rather than the achiever herself, very compatible with the concept of the stereotype they've been taught. Helper stereotypes are receptionists, sales clerks, typists . . ."

Dr. Bavelas says that the stereotype becomes changed by women seeing women successful in positions of authority. Women, she says, are more likely to have a career if their mothers or close relatives have worked.

"Women's supervising, giving orders, and making decisions rub people the wrong way. Neither men nor women like women bosses, because they don't match the cultural stereotype."

Dr. Bavelas has some advice to women who would like to get ahead on the job: "Be realistic. If you're in something dull, the outside world may look very glamorous, but you must find out how much work your goal involves.

"There will always be the strains of home and family. Women have the tendency to think 'I'm not doing well because I can't be a full-time worker, housekeeper lover, cleaner, cook, and motther Maybe the problem doesn't lie with the woman herself, but with the amount of work she's taken on. No one can do everything."

Victoria Times
FOURTH SECTION
family

Teacher Quits To Pursue 'Film Career'

TORONTO (CP) — Team Canada hockey players exercising in their underwear were "a little surprised" to be filmed by a woman, says Carol Betts, the only female news photographer in Toronto.

The Russians, she said, weren't at all surprised.

Carol, now 28, was steered by her high school guidance teacher into a traditional woman's career—a BA in English at University of Toronto and a high school teaching job.

Four years ago Carol undid the guidance counselling and made her photography hobby a career.

Carol, married to Toronto news photographer Norm Betts, said:

Bought Camera

"Up to that point I hadn't thought much about my future. When we decided not to have children I asked myself if I wanted to teach English the rest of my life. The answer was no."

She saved her teacher's pay to buy a $500 used 16-millimetre camera and light set—"the best investment I ever made"—and started shooting.

"The first thing I filmed was a car rally. Antique cars are my hobby and I heard about a rally. I took my car and camera to the rally and filmed my friends."

She made her first sale of the film to CBC, then scoured newspapers for events such as art festivals, carnivals and public affairs scheduled for weekends when she knew television newsrooms are short-staffed.

Watching Helped

Carol hung around the studios watching how her film was cut and edited to learn what she was doing wrong and what the editor liked to see.

After a year of weekend freelancing she quit her teaching job, took her pension money and borrowed the rest to buy an $8,000 sound and film unit.

Then she phoned and wrote letters to television networks and stations and landed assignments such as last fall's Canada-Russia hockey game here and the Attica prison riots in New York.

Carol's business now is full-time and she often hires other free-lancers to help with the overload.

Her philosophy for women breaking into men's fields is to do the job and draw conclusions later.

"I guess as a woman I used to be the exception in filmmaking. But now I think I've proved myself."

Between her film assignments Carol is a volunteer teacher at the women's communication centre, sponsored by a grant from the federal Local Initiatives Program. Her goal is to help train more women filmmakers and camera women to prove there are plenty of alternatives to teaching English in high school.

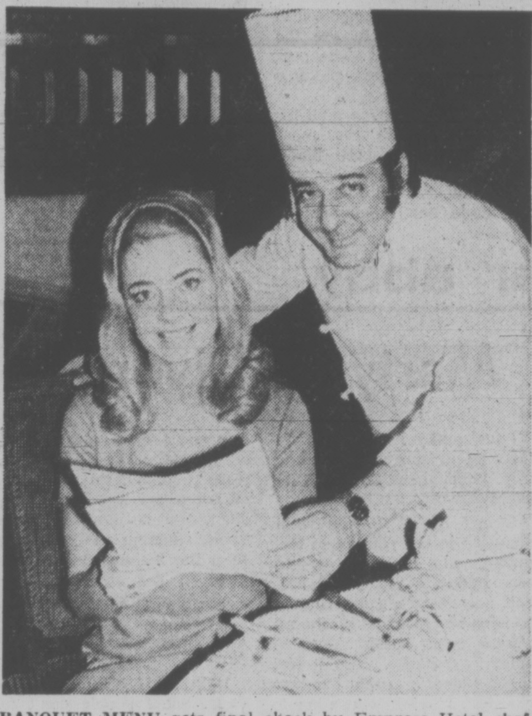

BANQUET MENU gets final check by Empress Hotel chef Jean Guy Major and Mrs. Arla Rendle, chairman of the Christian Women's Club's area conference, which started Good Friday and runs to Sunday. Some 400 delegates from B.C., Alberta and Washington are attending the meet. Guest speaker at tonight's formal banquet will be Dr. Ralph Byron of City of Hope Medical Centre, Duarte, Calif. Daytime sessions feature inspirational addresses and sacred music.

Firms Must Prove Safety of Drugs

Special to the Times
By JEFF CARRUTHERS

OTTAWA — The federal health department has told manufacturers of antibacterial drugs used in low doses in animal feeds that they must provide Ottawa with scientific evidence that their products are not a hazard to human health.

The requirement, which could have important and long-range repercussions for the poultry and swine industry as well as the calf industry that the use of the drug in feed preparations to stimulate livestock growth and to prevent diseases, is the latest in a series of steps to prevent possible problems of drug resistance developing in bacteria which could in turn infect man and resist drug treatment.

Health authorities are most concerned about drugs, such as penicillin, streptomycin and oxytetracycline, which are used as additives in animal feeds and which are also widely used as antibiotics in treating humans.

The drug manufacturers are being given 90 days to supply Ottawa with evidence of the design of their studies to prove the safety of their products to humans.

If the manufacturers don't respond, health officials warn that Ottawa will take its own steps to decide whether action is warranted against the products which could in turn lead to some of the products being suspended from the market until they are proven safe in terms of public health.

The round-about action is designed to determine whether in fact any hazard really exists. Consideration is being given to placing some of the antibiotics now used freely in animal feed on prescription, health officials said Wednesday.

In the U.S., the Food and Drug Administration has ordered pharmaceutical manufacturers to demonstrate that adding tiny amounts of anti-infective drugs to animal feed does not create a health hazard for humans.

One risk, says the FDA, comes from bacteria that became resistant to certain antibiotics in feed, that reach man via meat products and that may sensitize certain individuals so that the same antibiotics may not be effective in serious illnesses.

This risk was taken so seriously in 1966 by the New England Journal of Medicine that it said in an editorial, "it appears that unless drastic measures are taken very soon, physicians may find themselves back in the pre-antibiotic middle ages in the treatment of infectious diseases."

FAMOUS SHAPERS

DORIS

We've Got it All!

- Artistry
- Knowledge of Hair, Scalp and its behaviour
- Experts in modern scissor styling
- All our Stylists have more than 7 years' experience
- Protein perms
- Protein steam perms
- Biowave
- AVOCADO PERMS The penetrating oils of the avocado

WILLEM KAPTEYN'S
House of Beauty
1949 FORT ST.
(Safeway Plaza)
592-2464

Fish Tasted for Pollution

VANCOUVER (CP) — Fish is on the menu every day at the Fisheries Research Board taste-testing laboratory at the University of British Columbia.

But it's not a menu — it's a organoleptic evaluation score-sheet.

The six board members who sat down Tuesday to taste Rocky Mountain whitefish were helping study the cause of pollution in Kamloops Lake and the Thompson River.

Algaie, foam and green slime have drastically changed the appearance of the lake and 60 miles of the Thompson, from Savona to Lytton.

The federal Department of the Environment's fisheries service, the provincial Fish and Wildlife Branch, the Environment Protection Service and the International Salmon Commission began investigating the problem last month.

The six laboratory staffers mark their score sheet with points of odor, tenderness, juciness, flavor and texture.

The taste-testing room is divided into small compartments, each equipped with strong light, paper plate, fork, pencil, glass of water and mug of Chinese tea.

Chemist Shirley Geiger said the tea removes any taste of tainting.

She said the volunteers have to be consistent and know how to look for things that are not typical of the fish.

And they cannot be smokers or even recent drinkers.

The fish are served without salt or pepper and are cooked in a microwave oven to ensure uniformity but Mrs. Geiger said there is no problem getting tasters.

But she added "some samples we had last year were very nauseous and after that some tasters refused to come back.

Laboratory assistant director Dr. Neil Tomlinson said the fully compiled results will be available in two or three weeks.

Kamloops fish and wildlife biologist John Cartwright said the program of sampling plankton and water has almost finished but will resume in August after high water.

He said the ageneies involved in the investigation will hold a joint meeting, hopefully in mid-May.

Cartwright said: "There are so many people living along the Thompson River that I think we will find many small contributing factors that add up to one big problem."

"We hope to be able to pinpoint some of these factors in our interim report. Then we will be able to turn this thing around and start doing things to get rid of the nutrients that are being added to the system," he said.

Cancer Found Earlier

LOS ANGELES (CP) — A visiting Japanese cancer authority says that by blowing up the stomach like a balloon, Japanese doctors have been able to detect the earlier beginnings of stomach cancer, dramatically increasing the survival rate among patients.

Dr. Heizaburo Ichikawa said that the overall survival rate in Japan from stomach cancer, the most frequently variety in the Asian nation, is only 10 to 20 per cent. But by catching cancer at its earliest stage, using the balooning technique, the five-year survival rate was increased to 95 per cent in one group of 600 patients.

In another group of 900 cases, including patients in the advanced stage of the disease but still operable, the survival rate was increased to 40 per cent.

Describing the balloon process, Ichikawa said the patient's stomach swells up when a gas, created by a powder swallowed at the same time as barium, dissolves in the stomach. Expanding the stomach in this manner allows the barium to coat, and reveal in an x-ray, small cancers which might otherwise be hidden in the creases of the stomach.

He said the stomach soon returns to its normal size.

LONG LIFE
Easy Maintenance
CUSHION VINYL
FLOOR COVERING
FOR
KITCHEN or
BATHROOM

WE OFFER
★ Quality
★ Selection
★ Service
★ Estimates without obligation

CAPITAL CITY
CARPET & LINO
1920 Oak Bay Ave.
598-4441
After 6 p.m. Call
J. HOUSTON, 382-9584

To know him risen

Is it obliquely
 through time's telescope, thick-
 lensed with two thousand Easters?

Or to my ear in latin, three chanted
 'Kyries' triumphing over a purple chancel?

Or in a rectangular glance at sepia snapshots
 of Jerusalem's Historic Sites?

Can I touch him through the cliche crust
 of lilies, stained glass, sunrise services?

Is a symbol soluble?

Can I flush out my eyes and rinse away
 the scales?

 Must I be there?

Must I feel his freshness at an interval
 of inches? and sense, incredulous, the
 reassurance of warm breath? and hear again
 the grit of stone under his sandal sole?
 those familiar Judean vowels
 in the deep voicing of beatitude? recognize
 the straight stance, quick eye,
 strength, purpose, movement, clear command—
 all the swift three-day antonyms of death
 that spring up to dispel its sting,
 to contradict its loss?

Must I be Thomas—belligerent in doubt,
 hesitant, tentative, convinced, humbled, loved,
 and there?

Must sight sustain belief?

Or is a closer blessedness
 to know him risen—now
 in this moment's finger-thrust of faith—
 here as an inner eyelid lifts?

From Listen to the Green, by Luci Shaw (C) 1971 Harold Shaw Publishers, Wheaton, Ill. 60187. Used by permission.

Munday's
1203 Douglas Street 383-2211

Fur Storage
at
Scuby furs ltd.
385-4361
911 Gov't.

THE
London Silk Co. Ltd.
Just arrived from India
TUSSAH SILK
Plain colors
50" Wide, $14 Yard
Phone 382-1125 CHARGEX 1439 Douglas

Beauty Confidence
—do you have it?
—can you get it?
Yes, at Milady's!
You will radiate confidence . . .
body slim, skin glowing,
hair shining.
MORE THAN STYLE, A LIFE STYLE!
- Figure Contouring
- Permanent Eyelashes
- Manicures and Pedicures
- Hair and Wig Care
- Facials and Makeup
- Eyebrow Arching
- Leg Waxing
- Permanent Finger Nails

NO CONTRACTS EVER
milady's
Open 9 - 9 p.m. Saturdays 9 - 3
1006 Blanshard Street 385-3389

Doing The Town

With DOROTHY FRASER

Knockers for the well-dressed door . . .

How would you like a replica of the brass lion's head door knocker on No. 10 Downing St. for your own front door? . . . We saw this impressive knocker at Sydney Reynolds this week . . . just one of a shipment of solid brass door knockers and various other brass objects newly arrived from England . . . There are door knockers in all sizes and shapes . . . suitable for the front doors of apartments as well as of mansions! . . . Gargoyes, ships, horses, knights, Grecian figures . . . in other words, a knocker to express the penchants of the master or mistress of any type of dwelling! . . . All of these are very attractive . . . priced from $3 to about $21 . . . Other nice brass objects in this shipment include wall sconces for candles . . . old carriage lamps which can easily be converted for electricity . . . at much less expense than if they were already electrified . . . Then there are wonderfully curved and bulbed Bombay taxi horns . . . (just the thing for a young man whose first love is his sports car!) . . . Continuing through the store, we noticed a very cute salt and pepper set in the shape of a pair of owls perched on a branch . . . just $8.50 for this . . . And some charming unglazed porcelain figures of children . . . Hand-made in East Germany, they depict children in pairs or alone . . . with flowers, animals, musical instruments and the like . . . Delicately colored and very appealing . . . Reasonably priced, too! . . . **Sydney Reynolds Ltd., 801 Government St., 383-3931.**

Plan on having a crisp white tailored suit this summer. Wear it with a thin blouse or halter top.

Tee off in style! . . .

Whether you're a "golf nut" like one of our favorite people . . . or just like to get out on the fairways for the fresh air and exercise (like us) . . . you'll enjoy the going more . . . maybe even improve your game (isn't it 90% mental anyway?) . . . if you know you look terrific from the clothes standpoint! . . . Wilson's, we're happy to tell you, have the wherewithal to make this possible . . . they've just received some absolutely smashing golf skirts and golf-oriented T-shirts . . . The skirts are all in machine-washable fabrics . . . some quite short, others longer . . . with hip or front pockets to take care of your tees and extra ball . . . One style, in yellow or blue cotton and polyester blend . . . has colored tee flags appliqued across the front . . . There are 100% polyester skirts in large brown and white checks . . . others in smaller navy and white checks with front buttons and white trim . . . Button-down-the-front seersuckers in red or green and navy with white . . . Navy linens with eye-catching buttons . . . red linens with front box pleats . . . and other skirts pleated all around . . . You'll certainly want at least one of these stunning skirts to brighten up the fairways! . . . As for the golf shirts . . . they're polyester knits . . . sleeveless, with collars and front plackets . . . in six different colors including white . . . and sizes from small to extra-large . . . **W & J Wilson Limited, 1221 Government St., 383-7177.**

Canadian shoes have style and quality . . .

With shoes coming in from all over the world nowadays . . . we shouldn't forget that some of the cream of the crop are made right here in Canada . . . Thomas Wallace, for instance, is one of the top Canadian manufacturers of quality footwear . . . and Munday's have some very nice shoes indeed bearing this name . . . New spring models include a shoe with high tongued vamp and Gucci trim . . . heel a little higher than in previous seasons . . . This one is available in black, red and light navy patent . . . If you like a nice, plain pump to underline your suits there's a Thomas Wallace shoe with an elasticized collar which hugs your foot . . . fits like a glove! . . . In black or navy patent . . . The high front is the "in" look this season and it's exemplified to perfection in an attractive sandal-type shoe with open toe and back, higher heel . . . This is a very soft shoe with no front straps to pinch your toes . . . comes in black or white patent, as well as red or navy kid . . . and because the back strap is elasticized, it will stay put even though you have a narrow heel . . . These smart shoes are priced at $30 and $32 . . . Noticed that Munday's have handbags which match nicely . . . Another new d'Antonelli shoe just received is a sandal-type pattern . . . open toe and back . . . very dainty and lady-like . . . in bone or white kid . . . A lovely shoe for summer at . . . **Munday's, 1203 Douglas St., 383-2211.**

"Don't shorten your skirts. They're getting longer," announced a headline in the Paris newspaper France Soir.

Most exciting weaving we've ever seen . . .

Lucky us! . . . We landed in the Handloom this week just in time to see them unpacking a shipment of handwoven long skirts, stoles, ponchos and cushions by Maria Svadina . . . the Yugoslavian weaver who has made such a name for herself here in Canada . . . When we tell you this stuff is very exciting, we're not exaggerating a smidgen! . . . The skirts . . . with elastic at the waist for easy fit, and fringed at the bottom . . . are in the most luscious colors . . . with striped designs in yarns of different thicknesses for a textured effect . . . There are square stole-ponchos which can be worn as smart toppers to pants or folded over to wear like regular stoles . . . as well as straight stoles . . . Great big floor cushions with braided fringe . . . and smaller cushions . . . All of them completely gorgeous . . . beautifully made . . . of pure wool . . . and as we said earlier . . . with colors and blendings that are nothing short of mouth-watering! . . . With some difficulty we tore ourselves away from the Svadina weaving to admire the brass wall piece by Rob Jackson . . . a Vancouver boy of great talent . . . It's a three-dimentional farmyard scene fashioned from strips of brass . . . Another of Jackson's striking wall pieces is a group of long-legged sandpipers . . . and there's a standing ornament which looks like a flight of birds . . . Not easy to adequately describe these brass conversation-makers, so we suggest you see them at **Handloom, 625 Trounce Alley, 384-1011, and Empress Hotel, 384-1518.**

Sweater dresses in blue angora, collared, cuffed and skirted in white organdy, highlighted Blass' spring collection.

New Bleyle pants with cuffs . . .

Visiting Charmante's is always an unalloyed pleasure, as far as we're concerned! . . . A combination of pleasant surroundings, helpful salespeople and, of course, beautiful clothes! . . . We honestly can't think of much you might want that you can't find at Charmante's . . . A new shipment of Bleyle pants, tops and skirts arrived last week . . . Pants in two styles . . . cuffed as well as the familiar uncuffed style . . . They come in navy, pink, green and blue polyester . . . Some smart checked polyester jackets . . . black or navy with white . . . and lovely pleated polyester skirts . . . as well as various Bleyle tops to match up with the pants . . . Still on the subject of sportswear . . . Charmante's have a very good selection of shorts . . . ranging from really short to Bermuda length . . . Long sleeveless polyester vests with patch pockets, in red, white and blue windowpane check . . . New navy and white plaid pants from Sport Couture . . . You could get one of these to add to the plaid jacket with plain pants outfit and thus have what amounts to two different pant suits . . . Saw a lot of white pants . . . all washable for easy summer care . . . Polyester knit T-shirts with both long and short sleeves . . . A good selection of Ports blouses . . . and some really delightful long printed dresses for patio or dinner wear . . . not to mention chic versatile short after-six dresses . . . **Charmante's, Hillside Shopping Centre, 385-1543.**

Accent this spring is on tailoring and careful detail.

The glory that is Greece . . .

A friend of ours just back from the Greek Islands tells us you simply haven't lived until you've visited Greece . . . the cradle of our civilization . . . and a land of awesome beauty, both natural and man-made . . . We asked Paulin's what was the best time to visit Greece and they said either Spring or fall . . . especially the latter season when most of the tourists have gone home . . . and the weather is at its best . . . so it occurs to us that you may like to plan a trip to Greece in September or October . . . Paulin's will help you plan the perfect Grecian holiday . . . tailored to your own tastes and interests . . . You can get there quickly by CPA jet from Vancouver via Montreal direct to Athens . . . the 22-45 day excursion costs around $505 from Victoria . . . then when you reach Athens, branch out in any direction you feel attracted to . . . The peninsula of the Peloponnese, lying like a giant fig leaf at the southern tip of the Greek mainland . . . offers a beguiling variety of landscape, historical remains and modern life . . . You might like to rent a car to cover this . . . From Athens there are all sorts of tours . . . To Crete . . . Rhodes . . . Corfu, the Aegean Islands and Turkey . . . most of which run right through October . . . If the siren song of Greece beckons you . . . Go have a talk with those knowledgable people at . . . **Paulin Travel, 1006 Government St., 382-9168.**

Smart spring togs for the younger set . . .

There's some pretty nifty children's clothing to be found in Wilson's Junior Shop right now . . . Nothing stodgy about the new spring togs for the younger set! . . . We doubt if Wilson's have ever had a bigger, or better, or more downright exciting selection of all sorts of junior clothing than what we looked at this week . . . Young girls will adore the pastel co-ordinates . . . short "Young Winston" jackets . . . stylishly cuffed pants . . . little flared skirts . . . all in pastel blues, pinks and yellow plaids . . . and to wear with them . . . acrylic ribbed turtle-neck sweaters in pale blue, pink and white . . . or ribbed nylon body suits . . . also with turtle necks, and in several different colors . . . There are darling dresses from Italy . . . both one and two-piece styles in easy-care acrylic . . . Maggi Muggins long dresses for party-going . . . Heatonix coats from England . . . hard-wearing Harris tweeds . . . and Fortrel knit coat dresses which can double as coats . . . Noticed a new shipment of Dorothy Brown goodies . . . Viyella tartan smocks and slacks . . . All kinds of pretty blouses . . . and for the young men in the family some really smart "Junior Executive" sport jackets in sizes from 6 to 36 . . . with a great selection of co-ordinating slacks! . . . White gloves for little girls, too! . . . **W & J Wilson Limited, 1221 Government St., 383-7177.**

ADVERTISEMENT

Culinary Sin Gave Snap to Plain Beef

By CAROL CUTLER

Ignoring rules about what ingredients do and do not go together, a French sailor-cook of long ago married two wildly different flavors: beef and anchovies. To compound the sin he threw in pickles and capers. The result is now called Estouffade des Mariners du Rhone — Rhone Sailors' Stew.

The Rhone, a main navigational artery in France, plunges south through the heart of Provence before emptying into the Mediterranian near Marseilles. Sailors who plied that route were accustomed to the pungent, spicy cooking of the area, and were probably looking for a way to give extra snap to ordinary beef stew when the unlikely combination occurred.

The Estouffade of the name refers to the very long, very slow cooking. Traditionally the pot would be hermetically sealed, but a close covering of aluminum foil under the lid works just about as well.

Best of all for a busy hostess, the dish improves by standing for a day or two before being served. There is also the advantage of obtaining a lot of flavor for very little effort.

There are no real recipes for the stew, just a lot of very strong opinions about how it should be done. Some Provencal cooks like to simmer it in red wine, others prefer white. Some marinate it, others wouldn't dream of doing so. Whether to preslice the meat or not is another area of controversy. It's even called by different names — Boeuf a la Facon des Marin du Rhone (Rhone Sailor-Style Beef), Boeuf a la Facon d'Avignon (Avignon-Style Beef), or Grillade du Marins du Rhone (Rhone Sailor's Grill). The only point everyone agrees on is that the sauce must contain anchovies, capers and pickles.

The Estouffade is usually served with the capers and pickles chopped very fine, while the anchovy melts away in the hot sauce. Those Rhone sailors never had a blender, but I like to use one to puree the sauce ingredients, deepening the taste mystery. You can sell the intrigued look on guests' faces: there is a snappy flavor, but what is it?

Here are two recipes for the stew, using the various theories Provencal cooks cling to. Follow these outlines strictly, or mix them up, the results are bound to be good either way. Serve with boiled potatoes, steamed potatoes or boiled noodles, all perfect vehicles for soaking up a sauce that only a sailor would have dared invent.

BOEUF a l'ESTOUFFADE des MARINIERS du RHONE — VIN ROUGE (Rhone Beef Stew with Red Wine) (Serves 8)

4 pounds stewing beef (boneless rump or round will do)
½ cup oil
1½ to 2 cups red wine
1 two-ounce can anchovies
3 to 4 medium pickles (about 1 cup chopped)
3tablespoons capers, drained
3 tablespoons capers, drained
4 or 5 cloves garlic, crushed
1 tablespoon tomato paste
⅓ teaspoon thyme pepper
2 bay leaves
Salt, if necessary

Cut beef into slices about one inch thick and three inches long. Pour half the oil in a skillet, heat, and quickly brown the slices on both sides. Add more oil as necessary. Remove browned meat to a heavy oven-proof casserole.

Meanwhile pour one cup of the wine into a blender, add anchovies, pickles, capers, garlic and tomato paste and blend to a puree. Pour this sauce over the meat and add enough wine to cover about three-fourths of the meat. Sprinkle on thyme and pepper and tuck in the bay leaves. Do not add salt at this point, since the anchovies are salty.

Fit aluminum foil closely over the casserole, cover with a lid and place in 350 degree oven for 45 minutes. Reduce heat to 300 and cook slowly for about three hours or until the meat is tender. Add more wine if necessary to maintain the level of the sauce. Taste for salt and correct seasoning if necessary. Cool and refrigerate. If any fat congeals on the surface remove it before reheating the stew in a slow oven.

BOEUF a l'ESTOUFFADE des MARINERS du RHONE (Serves 8)

4 pounds stewing beef (boneless rump or round will do).
¼ cup olive oil
1½ to 2 cups white wine
1 2-ounce can anchovies
3 to 4 medium pickles (about 1 cup chopped)
3 tablespoons capers, drained
4 or 5 cloves garlic, crushed
¼ teasoon thyme
1 1-pound can tomatoes
Herb bouquet (6 parsley sprigs and 2 bay leaves tied together)
1 celery stalk, broken in half
Flour
½ cup cooking oil
Pepper
Salt, if necessary

Place the unsliced meat in a deep non-metal dish. Pour olive oil and ½-cup wine into a blender; add anchovies, pickles, capers, garlic, thyme and tomatoes. Blend to a puree and pour over the meat, adding wine until sauce almost covers the meat. Tuck in the herb bouquet and the celery pieces. Cover and allow to stand in a cool spot for at least 12 hours. Turn the meat occasionally.

Remove meat from the marinade, scraping all the sauce back into the dish. Dry the beef on paper towels and dredge thoroughly with flour. Pour half the cooking oil into a skillet, heat and brown the meat well on all surfaces, adding more oil as necessary.

Place the browned meat in a heavy oven-proof casserole. Sprinkle with pepper, then pour the marinate over it and bring to a slow simmer on top of the stove. Do not allow it to boil. Do not add salt at this point, since the anchovies are salty.

Fit aluminum foil closely over the casserole, cover with a lid and place in a 250-degree oven for about 5 hours. Cool and chill. Remove herb bouquet, celery pieces and any fat that has congealed on the surface. Carve the meat into serving portions; it will slice more easily and evenly when cold. Return the meat to the casserole and reheat slowly in a 325-degree oven.

Washington Post

Rats Help Sex Study

ATLANTIC CITY, N.J. (Reuter) — Studies of the love life of rats has shed light on why the rhythm system of birth control frequently fails for humans, say scientists attending a biology conference.

Dr. Robert Moss, of the University of Texas Southwestern medical school, said the very act of making love was found to trigger ovulation in rats.

Ovulation is the period in a woman's menstrual cycle during which she is fertile and can become pregnant. Couples who use the rhythm system refrain from intercourse during ovulation.

Pot Roast Fills Bill Anytime

By MARY MOORE

This dinner started with some parsnips which were the best looking and cheapest vegetable on the produce counter.

The pot roast came next for when I searched the meat counter I found some blade roasts on special at 89 cents per pound. Armed with these I made our Sunday night dinner. Serve it any night of the week.

SUNDAY POT ROAST (serves 6)

NOTE: To serve dinner at 6 p.m. start this at 2 p.m.

4-lb. blade roast (or other "pot roast" cuts such as lean brisket point, cross ribs or rolled shoulder)
1½ teaspoon flour
1 teaspoon salt
¼ teaspoon pepper
½ teaspoon curry powder (do not omit)
½ cup tomato juice
1 beef bouillon cube

Cut some excess fat from outer surface of roast and render out over high heat in heavy kettle or Dutch oven or large electric frying pan with dome lid. In a small bowl mix together the flour, salt, pepper and curry powder. Rub half of this into upper surface of blade roast. Carry roast to preheated kettle with fat in it, turn it over so floured side is down on the rendered out fat. Rub remaining flour mixture over and into top surface as well as you can. Sear bottom surface over high heat until dark brown — at least 10 minutes. Turn roast over and sear other side until dark brown. Now add tomato juice and beef bouillon cube. Cover and reduce heat to simmer for 3½ hours longer, turning roast over at halftime. Overall cooking time is 4 hours. Serve on preheated platter with

PARSLEYED PARSNIPS (serves 6)

six 6-inch parsnips
2½ tablespoons butter
⅓ cup finely chopped parsley

Wash and scrape and trim parsnips. Cook whole in boiling salted water 25 minutes. Drain. In a frying pan melt the butter and add parsnips. Sprinkle with parsley and gently turn in butter to coat and heat. Transfer to hot platter on which pot roast is served and arrange in attractive border being sure to scrape all parsley butter in pan over the parsnips.

This method of serving parsnips was attractive and popular.

dear abby

Martyred Divorcee

DEAR ABBY: How much does a daughter owe her mother? Mom divorced Dad when I was five. I'm 23 now, and Dad has paid her a generous alimony all these years, plus child support which enabled me to have the best clothes, music lessons, dancing lessons, and a college education, Mom never had to go out and work.

I recently married a wonderful man whose work takes him all over the world. At first Mom sulked because we didn't ask her to live with us. Now she wants me to stay home with her or invite her to travel with us. Abby, I love my mother, and my husband is very considerate of her, but he doesn't want to make it a steady threesome.

Mother is 56, attractive, and could easily marry again but she says she won't let Dad off the alimony hook as long as she lives. (She's bitter because he's happily married now.)

I feel guilty leaving her. In fact, I feel guilty just writing this. What should I do?—Life Of My Own

DEAR LIFE: If you want someone to tell you not to feel guilty, count me in. A woman who makes a martyr of herself because she's determined to keep her husband on the alimony hook doesn't deserve much sympathy. You'd feel less guilty if you told her how you felt. It might cause her to take a good hard look at herself and possibly change her life's direction.

DEAR ABBY: We were planning a lovely big church wedding for our daughter in June. Well, she got pregnant, and she and her boy friend panicked and drove to Reno and got married there.

Now she wants to be married in church by our priest. (Do we have to tell him the truth?) Of course, the wedding won't be as big and elabding won't be as big and elaborate as the one we planned originally, but I wonder if we could still have a flower girl and ring bearer? We promised my little neice and nephew, and they will be so disappointed. —Mrs. J.

DEAR MRS. J.: Under the circumstances I think simplicity should be the keynote in this wedding. Discuss it with your priest. And, yes, tell him the truth; he can count and will probably be asked to baptize the baby in six months.

DEAR ABBY: A girl with whom I work is getting married soon. She and I have spent our lunch hour together nearly ever day since she came here a year ago. I was quite sure she would invite me to her wedding, but the other day she said she wasn't having anybody from the office because if she invited one she's have to have them all or there would be hard feelings.

Abby, she isn't friendly with any of the other girls, and I'm sure there would be no hard feelings if she were to invite me. I am very hurt, and I don't know how I can contimue to have lunch with her every day and keep a plastic smile on my face. If the situation were reversed, I'd have invited her to my wedding. I think she should be more concerned about hurting MY feelings than the feelings of the other girls in the office who are mere acquaintenances.

Should I tell her how hurt I am? Or should I let it slide?—Hurt

DEAR HURT: Let it slide, dear. Some people don't feel as close to us as we feel to them.

DEAR ABBY: Forty years ago I fell in love with my first cousin. I was 17, and he was 19. Our parents (wisely?) broke it up.

I am 57 now, and he is 59 and both of us are free to marry. I'm recently widowed, and he's divorced. We would like to marry as we truly love each other. I am through menopause which means there will be no children.

Can first cousins marry where I live½ — Walking On Air.

DEAR WALKING: A clergy man or lawyer can quickly give you the yea or the nay.

Free for the Asking

By HARRIET HART

Many homeowners are eager to have a variety of birds visit their garden throughout the year.

The 24-page How To Attract Birds To Your Lawn and Garden tells you what bird species are most likely to frequent your birdhouse or feeder and when you can expect their visit.

According to this booklet, the Purple Martin, the most beautiful member of the swallow family, is particularly useful to have around, because an adult bird consumes about 2,000 mosquitoes a day.

Martin scouts reach southern Canada during April. Flights follow a few days later and keep on arriving till the end of June. The booklet says that since each Martin has a distinct personality, you will soon be able to recognize individual birds and enjoy their special traits. Many of them will also learn to recognize you.

Also included is information how to attract a host of other interesting birds, such as Eastern Bluebirds, Tufted Titmice, American Robins and black-capped Chickadees and comments about their particular way of life.

In addition, the booklet includes a blank on which you can record the arrival and departure dates of your winged friends.

Single copies are available from: Newland's Fowers Ltd., Box 88, Leamington, Ontario. Please allow at lease 2-3 weeks for delivery.

YOUR HOROSCOPE

Forecast for Sun., April 22
By SYDNEY OMARR

ARIES (March 21-April 19): You may have to step on or over an individual in order to reach goal. You do have a right to make progress. One who cries the blues is a time waster. Don't be taken in by sob story. Keep eyes on goal. You'll attain it.

TAURUS (April 20-May 20): Lunar aspect is indicative of travel plans and changes, of long-range communications and decisions. Sagittarian is likely to be involved. Avoid trying to do too much at once. Be sure your ideas are presented in attractive format.

GEMINI (May 21-June 20): One who is impatient may try to urge you to premature action. Heed your own counsel. Key now is to take promises with proverbial grain of salt. Affair of heart may find going to be less than smooth. Be thorough. Review details.

CANCER (June 21-July2 2): Lie low. Wait and see. Get lay of land. Perceive trends. Avoid direct action. Let others show their hands. You can listen, observe and learn. Mate, partner wants to say something of importance. Be receptive.

LEO (July 23-Aug. 22): Home, family situation — these command attention. Your health, work, general welfare are emphasized. Taurus, Libra individual could play prominent roles. Don't force issues. Study Cancer message. If observant, you win.

VIRGO (Aug. 23-Sept. 22): You have more going in your direction than might be supposed. Those who oppose you are weaker than you might imagine. Know it and proceed with confidence. Minor setback should not be magnified out of proportion. Pisces is in picture.

LIBRA (Sept. 23-Oct. 22): You may have to tear down in order to rebuild on more solid base. Undercover activity is indicated. Older family member needs reassurance. This is a time to act with confidence — and to be considerate. Capricorn is in picture.

SCORPIO (Oct. 23-Nov. 21): Short trip could be wild-goose chase if you are depending on outmoded directions. Key is to double check. Well meaning relative or neighbor may be misinformed. Finish project which has been "left hanging."

SAGITTARIUS (Nov. 22-Dec. 21): Friends and money do not make a good mixture at this time. Controversy could surround who owns what and who owes who — stand up for your rights. Don't give up something for nothing. One who makes grandiose promises could lack substance.

CAPRICORN (Dec. 22-Jan. 19): Highlight independence. Family member will understand. Don't hold back because of nebulous obligation. Be true to your own needs. Then others will take heart, too. Cancer individual figures prominently.

AQUARIUS (Jan. 20-Feb. 18): Subtle approach is best — be quiet and discreet. Clandestine arrangement could be featured. Don't reveal all you know. Keep something reviewed. Refuse to be painted into emotional corner.

PISCES (Feb. 19-March 20): Friend confides problem. Don't cast first stone. Be understanding without becoming inextricably involved. Accent is on how to turn product into profit. Tear away superfluous material. Get to heart of situation.

IF TODAY IS YOUR BIRTHDAY you are unique, might have been a stranger within your own family circle, were emotionally on your own at relatively early age. You are creative and stubborn. July should be one of your most significant months of 1973.

Forecast for Mn., April 23

ARIES (March 21-April 19): Accent is on career, how to attain goals, special relatiionships with those in positions of authority. Highlight ability to utilize more than one method. Be versatile, willing to expand horizons.

TAURUS (April 20-May 20): Obtain hint from Aries message. Highlight education, philosophy, willingness to learn. Attend to details connected with journey. Be positive about plans, reservations. Catch up on correspondence.

GEMINI (May 21-June 20): You have more drive power than many might imagine. This gives you advantage of surprise elemnt. Know it and act accordingly. Money transaction involving mate, partner could be featured. Virgo is in picture.

CANCER (June 21-July 22): How you relate to public — this is emphasized. Many want to know more about you. Key now is to be diplomatic, to let others know of your needs in gentle, persuasive manner. You make comeback from what was a recent setback.

LEO (July 23-Aug. 22): Practical issues dominate although you might wish it were otherwise. You tend now to dream, to harp on the past, to hit yourself with sledgehammer words like, "If only . . ." Key is to make most of situation as it actually exists.

VIRGO (Aug. 23-Sept. 22): Emoions could go on rampage. Logic could take a holiday. You give and ask for nothing in return. Fantasies dominate. Key is to translate feelings into creative outlets. Don't leave yourself wide open.

LIBRA (Sept. 23-Oct. 22): You pack a wallop. Some, who thought you sensitive to the point of weakness, could be in for rude awakening. You now display quality of being willing to fight when cause is right. Appeal broadens. You make significant gain.

SCORPIO (Oct. 23-Nov. 21): Accent is on short journey, new approach, creative endeavors. Strive for originality. Imprint your own style. One who desires to dominate should be made familiar with facts of life. Be considerate without being foolish.

SAGITTARIUS (Nov. 22-Dec. 21): Emphasis is on payment, collection of debts. Consolidate assets. Take inventory. Check budget. Find ways of eliminating wasteful procedures. Trim away unessentials. Aquarian can aid. Teach and learn.

CAPRICORN (Dec. 22-Jan. 19): Lunar cycle is such that you should make new start, should take initiative in making contacts. Be independent, original. Put forth ideas; submit format, concepts. Highlight personality and individuality.

AQUARIUS (Jan. 20-Feb. 19): Analyze fears, doubts. You might find there is more humor to situation than you imagined. Gemini and Virgo appear to be involved. Look behind scenes for possible solutions. Visit one confined to home, hospital.

PISCES (Feb. 19-March 20): Accent is on what you want to happen and what you can do to make hopes and wishes become realities. Gemini, Virgo are apt to be involved. Income from profession could increase. Opportunity is present — grab it.

IF TODAY IS YOUR BIRTHDAY you are analytical, have talent in areas of writing and other forms of self-expression. You draw many to you born under Gemini. You love travel and adventures involving opposite sex. June should be one of your most significant months of 1973.

MARY QUANT JELLY BABIES

THE LATEST IDEA IN COSMETICS AT THE

UNICORN

658 VIEW ST. 385-5114

EASTER PARADE

Eyeglasses are the most important accessory in a woman's or man's wardrobe. To be well dressed, it is not enough to wear the proper clothes, it is equally important to wear appropriate glasses. We carry a complete line of frames suitable for all occasions. Our five offices are located for your convenience.

PO PRESCRIPTION OPTICAL

Terms Available

Ladies!

Visit Victoria's exclusive Hand Care and Eyelash Centre

Elegant Hands by Byron

IS NOW OPEN FOR APPOINTMENTS

Our Professionally Trained Staff can give you full Manicure Service
Alluring Long Lasting Nails
That can be worn without polish
Completely Natural Nails that he'll adore!
Permanent Eyelashes to enhance the natural sparkle
of your eyes and create a lovelier you!

Make Your Appointment Today for a Beautiful Happening

Open 10:00 a.m. - 6:00 p.m., Friday 'til 9:00 p.m.

385-2324 720 YATES ST. (Yates St. Mall)

Montague BRIDGMAN Ltd.

China Crystal Gifts

811 GOVERNMENT ST 383-0821

DIRTY

carpet will ultimately deteriorate if not cleaned properly. Phone Coit Carpet Cleaners for a free estimate, no obligation. PHONE 477-9529.

TENNIS

SPORTSWORLD

HILLSIDE SHOPPING CENTRE 388-6322

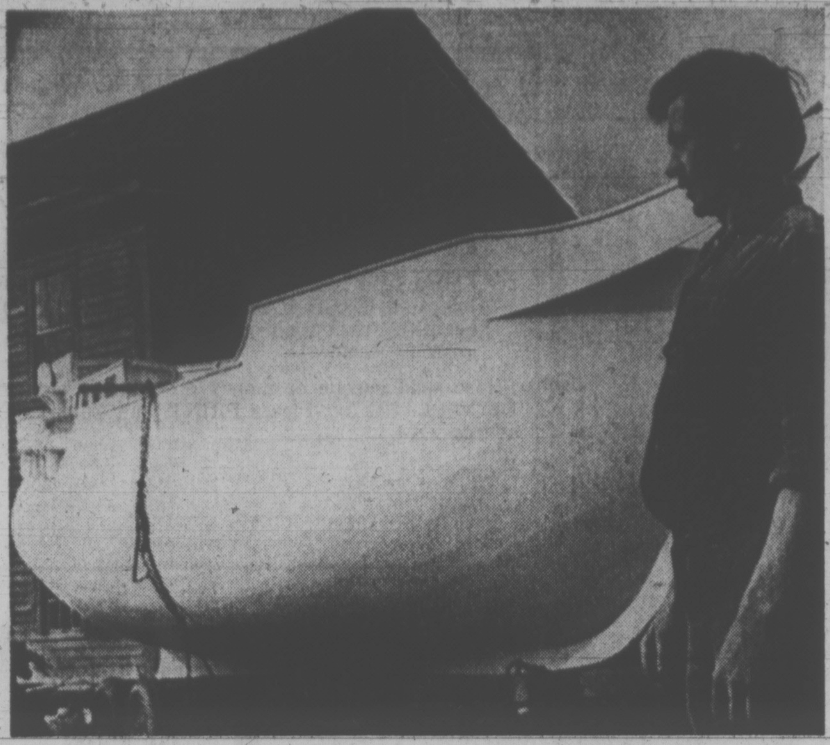

18th CENTURY BEAUTY: Garnet MacPherson, owner of a shipyard in Wallace, N.S., surveys a quarter-size reproduction of an 18th century merchantman his company is building for Keith Altass of Georgetown, P.E.I. Altass plans to sail the vessel off the East Coast.

Jews Finding Russia Is a Dead-End Trap

MOSCOW (AP) — For 60 rubles a month, Lev Libov nails soundproof padding on the apartment doors of people sensitive to noise.

As a PhD in the chemistry of metallurgy, he is greatly overqualified for his work, but it provides a living for his wife Natalya and their nine-year-old son Dan.

He lost the job he was trained for after he applied for permission to leave for Israel nearly two years ago. Since then he has been assigned to the kind of no-exit purgatory created especially for thousands of Soviet Jews the state refuses to yield.

Like many of the well-educated Jews who have tried to join the flow of emigrants to Israel—running about 2,300 a month this year—Libov has been prevented from working in his specialty and prevented from leaving.

The men who control emigration apparently feel he knows too much, that his departure will subtract from the national sum of knowledge and slow the march toward communism.

In his desperation, Libov has turned to a mild sort of activism, the signing of open letters, petitions and the occasional tentative sit-in at a government office. During the visit of President Nixon last spring, five policemen arrested him at home before dawn and held him in 10 days' preventive detention.

Details of Libov's situation emerged from a series of interviews with Moscow Jews who agreed to discuss their difficulties. They said there were thousands like them throughout the Soviet Union.

Among those interviewed were the families of:

—Yuri Kosharovsky, a physicist who was fired when he applied for the "character references" necessary to support any application for an exit visa. Officials said he could go, but his wife Nora's "spacial qualifications" as a former mathematician at Moscow State University would keep her here. Kosharovsky works now as a stevedore.

—Barukh Einbinder, a former physicist at the Institute of Physical Chemistry of the Academy of Sciences. He applied for character references on Dec. 26, 1971. Two days later, he was fired. He has not worked since and risks arrest for "parasitism." He has a wife and a seven-months-old son.

ARRESTED BY KGB

—Vladimir Slepak, a computer specialist with two sons, 21 and 13. Slepak and his elder son Alex have been arrested, notably during the Nixon visit. The Slepaks have appealed to the interior ministry and the KGB (secret police) for a way out. Last October a KGB officer told them: "If you want to live among Jewish people go to Birobidzhan." That is the so-called Jewish autonomous republic that Stalin created between Manchuria and the Soviet maritime provinces.

—Barukh Orlov, a historian, and his wife Maria have both been fired from their jobs. "We have no work and no money," they said. Their 15-year-old daughter, one of two children, gets anonymous threatening phone calls. Orlov has a bad heart.

—Antoly Novikov, metallurgical engineer, and his wife Isabella. Officials told Mrs. Novikov her previous work was secret. She still has a job, but declares "no one speaks to me at work." She says she wants her son Mark, 8, to be somewhere where he never again has to hear the word "zhid," the Russian equivalent of "kike."

NEWEST BOMBER TO BE PILOTLESS

NEW YORK (UPI) — The Pentagon is considering the possibility of using pilotless planes to replace manned bombers.

The magazine Business Week says that a "high-level" Pentagon committee headed by Maj. Gen. John Burns was conducting a study of the so-called Remotely Piloted Vehicles (RPV) with a special task force composed of all air force commands.

Although the periodical noted that use of the RPVs was probably several years away it said the robot planes "appear ready now to perform such missions as radar jamming, high-altitude photo reconnaissance, and strikes against ground and sea targets."

Business Week said the air force has contracted with Teledyne Ryan, Northrop, E-Systems and Boeing for more sophisticated high-altitude and low-altitude prototypes.

The robot planes would be flown by bomber fighter pilots seated on the ground at a console just as if they were in the planes and flying on instruments. Or the planes could be flown by a pilot at a console in a second airplane — out of the line of enemy fire," Business Week said.

In Vietnam drones were used on selected photo reconnaissance, strike and radar jamming missions, "with promise of great success," the magazine added.

DON'T FORGET THE METERS

If you're parking downtown Easter Monday don't forget to put money in the parking meter.

City traffic engineer David Campbell said Wednesday that although government departments will be on holiday the city's parking meters will not be.

Forgetting to feed the meter could be costly.

Leave the Fuss and Muss to Us!
ATMOSPHERE PLUS FABULOUS SEA VIEW
"Relax and enjoy" . . .
A party, wedding, banquet, birthday, afternoon or evening get-together. Dining, dancing, Licensed Lounge. The prices are right. Excellent food. "Try your own" music talents if you wish. Sing-along — we are here to please. Just have a good time. Hurry and reserve now!
Call BILL ADAMS
THE DUKE'S RESTAURANT
Reservations 658-8922

ALCOHOL PROBLEMS?
Collingwood Acres
A private Therapeutic Community
P.O. Box 354, Devon, Alberta, Canada
(403) 447-3311

COMING! WOODWARDS Spring A GREAT Sale
Watch for Big Value-Packed FLYER

25-YEAR-OLD W.H.O. HAS FINE RECORD

GENEVA (Reuter) — The World Health Organization (W.H.O.) celebrates its 25th birthday this month backed by an impressive record of battle against some of the world's most virulent diseases.

Its biggest achievements have been the campaigns against smallpox and malaria, both now erased from large areas of the world.

Smallpox cases are down from 2.5 million a year to less than 200,000 and the disease may soon be eradicated. Malaria has been eliminated or brought under control in 37 countries.

Intensive campaigns are being waged against yaws, yellow fever, tuberculosis and leprosy.

W.H.O. is helping 21 countries fight trachoma, a preventable eye disease which has brought blindness to two million people and affected another 500 million.

It has played a part in the development and testing of poliomyelitis and measles vaccines and it has kept a world watch on cholera, plague, yellow fever, influenza and rabies.

In recent years, most of W.H.O.'s energies have been geared to building permanent health services and improving environmental conditions to eliminate the causes of disease, build up resistance and maintain the progress won.

W.H.O. now gives extensive support to doctors' training, nursing services, services for mothers and children, family planning, water supply and waste disposal systems and health laboratories.

Its international research programs include studies of schizophrenic, arteriosclerosis, cancer and nutritional deficiencies.

W.H.O. acknowledges that during its 25 years of existence, some health problems have even become worse.

Venereal diseases, for example, are spreading at epidemic rate, although there is effective treatment for them. In most countries the incidence is going up by more than eight per cent a year, affecting mainly young people between 15 and 25.

CHOLERA REVIVES

Cholera, thought to be under control in most countries, suddenly spread and invaded areas where it had not been seen for 50 years.

Insects began developing resistance to insecticides, foiling disease control programs.

Sometimes health assistance went awry through lack of co-ordination, typified by the classic example of a shining new hospital in the jungle without doctors or nurses.

But over-all, W.H.O. can claim to be one of the most effective of the United Nations family of organizations.

The next 25 years will see ever-increasing concern with environmental health, housing, pollution of air, soil and water, food hygiene and waste disposal.

It will see new onslaughts against parasitic diseases such as schistosomiasis (snail disease), hookworm and filariasis which affect hundreds of millions of people.

And high on the program will be some of the scourges of the affluent society—mental disorders, high blood pressure, venereal diseases and drug dependence.

MARIE'S Cake Decorating
Phone 388-6010

MANAGERESS WANTED
Downtown young women's clothing store requires manageress with experience and sales ability. Remuneration above average for the right person.
Reply Box 73—Victoria Press

Ex-Deputy To Sell Rice

Former deputy minister of recreation and conservation, David Turner, is coming out of retirement to get into the wild rice business.

Oak Bay council's zoning committee gave approval Thursday for Turner to be issued a license, allowing him to operate out of his home at 933 Foul Bay.

License inspector Harry Eldson explained that Turner would be importing the wild rice from Manitoba and selling it to local restaurants.

● PRESCRIPTIONS FILLED WHILE YOU WAIT
● PERSONALIZED SERVICE
● WE DELIVER
McCALL DAVEY DRUG LTD.
Hillside at Shelbourne
Phone 384-8106

Red Carpet Service Since 1919
Williams Quality Meats
795 Fort St. 384-1613
We sell only Canada Choice 1st Quality
Beef, Local Lamb and Local Veal

Save Up to 25% On Your Meat Bill
WIN $100.00 CASH WIN
BUY FREEZER BEEF NOW and Enter Our Draw
Grade 'A' BABY BEEF SIDES 175-lb. av. 149.95 EA.
RED BRAND—GRADE "A" ONLY
KNOW THE EXACT COST—NO EXTRAS
SIDES 175.00 EA. 200 lb.
HINDS 83.95 EA. 85 lb.
Full Baron 49.95 EA. 50 lb.
Heavier Beef Available on Request
LOCAL LAMB SIDES 20-lb. average EA. 19.95
We Specialize in Fast Service for
UP-ISLAND RESIDENTS CALL COLLECT 384-1613

In Our 70th Year
CHARGEX *Charge It!*
New accounts opened in minutes
Saba Bros Limited
1130 DOUGLAS ST.
Phone 384-0561
CIVIC PARKING TICKETS VALIDATED
THERE'S MORE FOR YOU DOWNTOWN

Easter Parade of Values
in Fabrics and Ready-to-Wear Fashions

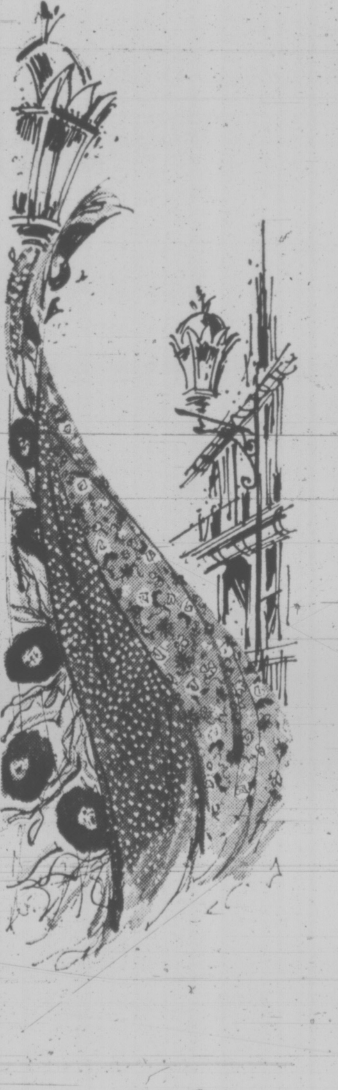

Fashion Fabrics

54"-58" Plaids and Checks
This season's winners for blazers, slacks, shirts and jumpers. Hand washable because of the acrylic-polyester-wool mixture; a variety of colourings and various size checks. Sale Price, yd. 2.99

The "Flocked" Story
Make this Spring the most delightful and charming ever from this beautiful range of popular flocked fabrics for bridal and graduation, dresses, blouses, children's wear. All hand washable.
45" Flocked Nylons Reg. 2.00 yard. Sale Price, yd. 1.49
45" Flocked Ginghams. (Polyester/cotton) Reg. 3.00 yard. Sale Price, yd. 2.49
45" Flocked Gingham Sheers. (100% polyester. Reg. 4.00 yard. Sale Price, yd. 2.99

45" Springtime Cottons
Two delightful novelties: cool and airy white cotton/polyester all daintily flowered; or fresh cotton leno with embroidered effect in white, pink, yellow, or green. Lovely for bridesmaids, summer dresses, blouses and childrens' wear. Both hand washable. Reg. 3.00. Sale Price, yd. 2.49

45" Arnel Jersey Dots
The soft, fluid qualities of jersey with today's favourite dots in a choice of 3 sizes. White on colours including red, navy, brown. Hand wash. Sale Price, yd. 2.49

45" Seersucker Plaids
Fresh designs and colours in this practical fashion favourite. Polyester/cotton for hand wash easy care. For travel and playwear, blazers, suits, children's wear too. Sale Price, yd. 2.49 to 2.99

60" Gingham Look
60" Polka-dot Look
A fresh new look in the popular knit family . . . so smart you can wear it around the clock in dresses, suits, blazers, pants. You can mix and match the dots . . . the ginghams are two-tone combinations. Colors are red, blue, yellow, turquoise, orange, pink, mint. Lining is optional; easy sewing, easy care. Sale Price, yd. 5.49

60"-68" Linen-weave Knits
100% polyester in navy, white, off-white, mauve, lime, orange, pink, blue, turquoise, camel, brown and black. You'll love this new look in carefree polyester and offered at a special low price. Sale, yd. 4.99

68" Heather-tone Knits
Fortrel polyester/acetate knit co-ordinates in classic shades of grey, beige, blue, coral and mauve. A comfortable fabric for elegant day wear; easy care and sewing. Checks, jacquards and geometrics with matching plains. Reg. 6.00 yard. Sale Price, yd. 4.99

60" Printed Knits
100% polyester, ideal for holiday and spring sewing. New designs on white as well as navy, white and red, and black, white and red. Easy care. Sale Price, yd. 4.99–6.99

45" Gingham Checks
Easy care, fresh cotton/polyester in a wide range of colours and check sizes so popular this spring. Reg. 2.00. Sale Price 1.59

60" Single Knits
Plains and stripes in this cotton/polyester blend knit. It's the casual, comfortable fabric that "gives" with you. For shirts, playwear, children's wear. Hand wash. White, red, blue, black, beige, green, yellow. Sale Price, yd. 2.49

Fashions

Shirts and Blouses
Choose from polyester and cotton knit shirts in pastel stripes or easy care ladies' polyester blouses in both dressy and tailored styles. Colours include pastels as well as red, white and navy in prints and solids. Sizes 10 to 16. Reg. 11.00 to 16.00. Sale Price 7.00–9.00

Housecoats — Loungewear
There are "better" robes in excellent styles and a good choice of fabrics including terrys, prints and jacquards. MOSTLY SMALL SIZES. Reg. 10.00 to 40.00. Sale Price 7.00–25.00

Sheer Pantyhose
Stock up on this super value! Plain knit, sandalfoot. Beige, taupe, mocha, navy or black in sizes A and B. Sale Price 2 for 1.00

Queen Size Pantyhose
If you require a fuller fit and the extra comfort of a full panel back, these are for you. Beige, spice, and taupe shades. Sale Price 3 for 2.95

Lingerie

Full Slips
Anti-static nylon tricot with delicate lace trim, adjustable shoulder straps. White, white sand, Bon Bon pink. Sizes 34-40 short and average. Reg. 9.00. Sale Price 5.99

Short Gowns
Luxurious crepessence with pique edging and ribbon trim. Fresh spring shades of white, turquoise, sunny. Reg. 11.00. Sale Price 5.99

Pettipants
Nylon with lace trim. Slim fitting long legged pants from a famous maker. Double gusset, enclosed elastic. Off white, blue, pink. Broken sizes. Reg. 3.50. Sale Price 2.99

SHOP THE STORE FOR MANY UNADVERTISED SPECIALS

Kiddies' Korner

Baby Samples
Choose from an assortment of fine quality diaper sets and dresses. Very limited quantities so shop early. Size one only. Reg. 4.98 to 5.98. Sale Price 3.99

Springtime Dresses
Lovely fashions for the little lady, including some darling Granny Gowns. Broken sizes 4 to 12 in this group. Limited quantity. Reg. 8.98 to 10.98. Sale Price 6.99

Mark-Down Table
Save 1/3 to 1/2
One-of-a-kinds . . . some slightly counter soiled . . . some discontinued lines . . . every item — for baby, toddler, boys and girls . . . a terrific buy! Shop early and find yourself some real bargains.

'Let Right Be Done'

LONDON (AP) — Henry Franklin won his six-year battle against bureaucratic red tape this week, but only with the help of the Queen.

It was the first time in 120 years that a British monarch had intervened in the courts in a common law case and commanded, "let right be done."

As a result, hundreds of investors, large and small, can expect help too. Like Franklin they now are eligible to collect interest payments on Rhodesian government stock. These paymennts got lost in a political squabble and have been withheld for years.

Franklin, once a colonial government transport minister in Rhodesia, was awarded $547.17 as the interest due him on the six-per-cent Rhodesian stock he owns.

The High Court ordered the Bank of England to pay the money out of the Southern Rhodesian government funds frozen there.

Franklin, 66, has retired from government service and now writes novels and radio plays.

Legal costs in the court case were many times the award he finally got. But he fought the case on principle, and with financial help from other stockholders.

Trouble began in November, 1965, when the white minority government of Premier Ian Smith unilaterally declared Britain's former colony of Southern Rhodesia an independent nation.

Britain refused to recognize that independence before progress was made toward black African majority rule in Rhodesia.

The British froze the Rhodesian government funds held in London. Rhodesia responded by refusing to pay interest to British stockholders.

FUNDS FROZEN

The stockholders, many of them pensioners and people of small means, were caught in the middle.

Franklin said when he first complained to the British government he was told by bureaucrats to begin proceedings in South Rhodesia.

"I did not see how I could go to Rhodesia and fight my case against a rebel government before rebel judges even if they would have let me in the country," he said.

Two years later he began court proceedings in Britain.

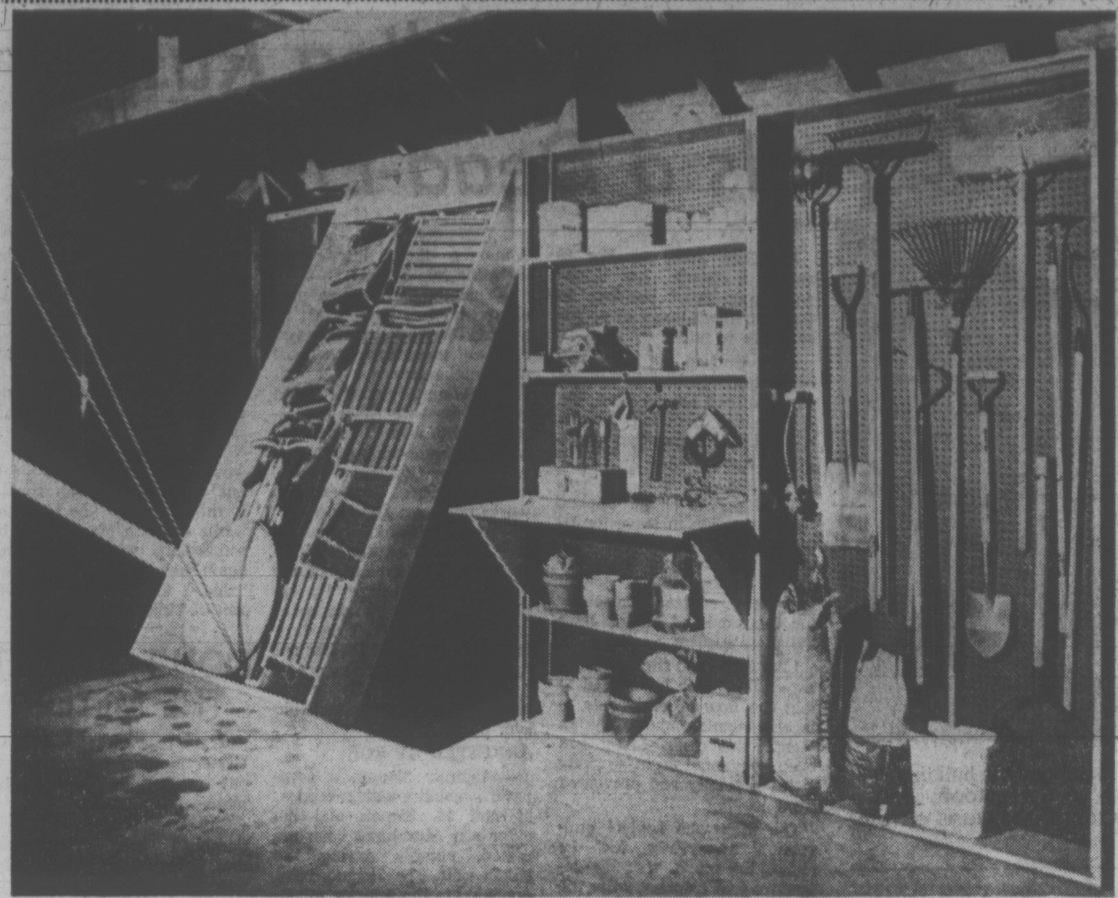

Want to organize your garage? These storage units make the job easy to do and even easier to keep that way once you get organized. The end section pulls up out of the way when loaded with out-of-season equipment. The little bench gives you a work surface, then closes and locks to protect hand tools. Garden tools are organized on the big board.

Mail this coupon to: DECO-PLANS, Victoria Times, P.O. Box 90, Boucherville, Quebec.

☐ Please send me Pattern No. ______ for ________________ at $______.

☐ Please send me ____ copies of the DECO-PLANS Catalogue containing 227 do-it-yourself ideas at $1.25 each.

☐ Please send me ____ copies of the 96-page illustrated DECO/RAMA book containing 10 beautiful recreation room ideas that work, at $5.95 each.

Please send cheque or money order made out to DECO-PLANS Inc. Please PRINT your name and address:

Name ______________________

Address ______________________

City ____________ Province ____________

Pointer Trials Continue Sunday

Competition began today in the Vancouver Island Pointer Club's field trial in the Elder's logging slash, which is located approximately six miles past Sooke.

Directional signs are posted and the road to the slash area, where dogs will be working under actual field conditions, has been improved by club members.

The Canadian Kennel Club sanctioned event resumes Sunday at 8:30 a.m.

SUTTONS SEEDS

WORLD FAMOUS FROM ENGLAND

WOODWARD'S FLORISTS

635 Fort 384-5614

Use Intelligence To Outwit Pests

GARDENING
jack beastall

We may look upon insects in the garden as pests, but we have to remember there are millions of insects to one human being and those insects were around long before you and I arrived, each performing its allotted task so that life as a whole may continue.

The same kind of insects will feed on the same kinds of plants this year as they have done for generations past. We know it, and it is up to us to use our intelligence to outwit them.

If you grow cabbages and closely related plants, you either will have, or are liable to have, an infestation of the cabbage root-maggot.

These maggots are the larvae of a fly (fig. 1 in drawing) more slender and much more active than the common house fly. Already the flies have been found indoors, attracted by the smell of cabbage being prepared for a meal, evidence of their impatient search for a place to lay their eggs.

As soon as cabbage plants are set out the fly will deposit eggs. Since the eggs require warmth, a certain amount of moisture and protection, as well as a source of food for the larvae, the logical place is just under the surface of the soil against the plant that will supply the food (see fig. 2).

The eggs will hatch in ten days, the larvae gaining size and strength in a few hours, after which they burrow into the soil to feed on the fine hair roots of the cabbage plant.

Knowing this we can plan our strategy. If we prevent the fly from laying eggs in the logical place, and cover the soil to prevent the larvae from burrowing, we could possibly save our plants.

This is known as prevention, and prevention is more practical, more effective, and a lot more sensible than coping with an infestation.

The cabbage mat, an invention of some thinking gardener long before I was born (I had to make them for my father's garden) is one safe and sane answer that has proved effective.

The mat (fig. 3) is about eight inches square cut from old roofing, roofing felt, or heavy tarpaper.

A hole, about one-inch in diameter, is cut at the centre, and a slit made from the hole to one edge for convenience in slipping the mat around the plant.

At planting time this centre hole will be considerably larger than the stem of the plant, leaving soil exposed at a vital point. We fill this space with soft polythene from the vegetable bags we get at the supermarket, stuffing it in so that no soil is visible.

The mats should remain around the plants even if we have to enlarge the hole later as the plant stem increases in size.

This is important because each maggot feeds for about two weeks, pupates, then emerges as a fly to lay eggs for another generation. It is repeated throughout the season, the last generation remaining in the soil as pupae looking like grains of wheat. Destroy these when digging.

Make a quantity of these mats right away, before you set out your cabbage plants. Using them could mean the end of your root-maggot troubles.

The European Earwig (fig. 4) was roaming around the garden in February this year, nearly a month earlier than usual. The female has straight nippers (or pincers). Wherever you see her the eggs or a nest of young will be close by. Eliminate these and you will prevent a lot of plant damage.

The earwig is one insect easy to trap. The young are similar to the parents, sometimes whitish in color and lacking the well-developed nippers.

They feed at night, a flashlight revealing hordes of young swarming over succulent growth about 11 o'clock when good gardeners are heading for bed.

The chill of dawn sends these night marauders scurrying for warmth and shelter. Provide that amenity and you will catch a few hundred every morning.

The old standby has been clay pots stuffed loosely with dried grass and inverted on stakes (fig. 5). The length of the stakes is increased as the plants grow so that the pot is near the top of the plants and touching the foliage. The grass and the guests are emptied into a hot fire.

An earwig trap is easily made from old cedar shingles, which are conveniently tapered for the job (fig. 6).

Construction is shown in fig. 7. One shingle has three (or more if wide) half-inch strips tacked to one side. Two of these are made. Another full shingle covers the top and the three sections are nailed together. No stuffing is necessary.

The night's catch can be knocked out into a hot fire, or into a pail of boiling water to which has been added a few drops of kerosene. The kerosene collects on top of the water preventing easy escape of the insects.

Many gardeners tell me that "somebody should do something about all these pests that ruin our plants." If you agree, now is the time to start.

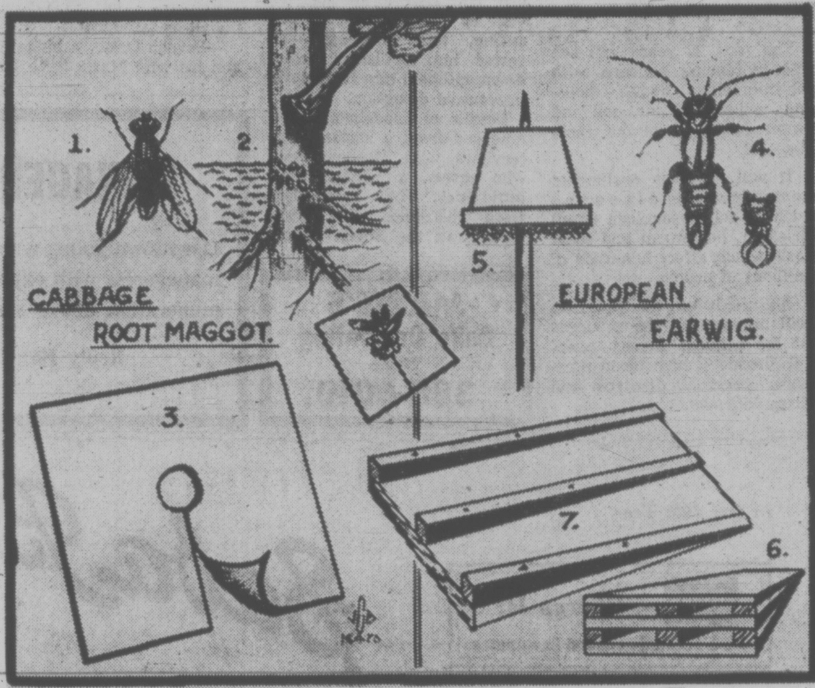

* * *

WEEK'S WORK

By JACK BEASTALL

Remove the old flowered portion of early flowering deciduous shrubs — Flowering Red-currant, Forsythia, early Spiraeas. The long canes without flowers will bloom next year.

If your soil is warming, dahlia tubers can go in, rmembering to put in a strong stake for each tuber as support for the stems. If planting must be delayed, keep the tubers in a cool, light place.

Check evergreen shrubs, particularly, for enough moisture at roots. Often you find rain has shed to outer perimeter, and parts of a cultivated plant may die because of this especially when backed up against a house or other wall.

If you want more plants of thyme, sage, lavender and rosemary as insect repellent plantings, take cuttings now and root in pots of sandy soil in a covered coldframe. They will be ready to plant out into the vegetable rows by early June.

Sow zinnias, African and French marigolds indoors.

Prepare mounds of good soil (or a mound of partially decomposed compost) in a sheltered, sunny place for growing squash, cucumbers, marrows, peppers, eggplants and tomatoes.

Victorian Killed

A retired Victoria jeweller was killed in a plane crash in Afghanistan this week, while he and his wife were on a round-the-wold tour.

Kenneth McLeod, of 2376 Oak Bay Avenue, was one of four who died when the twin-engined aircraft crashed on takeoff from Bamian, 125 miles north of Kabul, Afghanistan's capital.

McLeod's wife, Dolores, is in satisfactory condition in a hospital in the capital city.

The three other victims included the pilot, co-pilot and an American tourist. Fifteen passengers aboard the Afghanistan International Airline plane were injured in the crash.

The McLeods left Victoria March 2 on their world tour. They were due to have returned in June.

Sundaes

39¢

tastee-freez®

Shelbourne Plaza

WHY RENT????

$200 per mon. includes taxes plus 3 bedrooms with W/W, Shag W/W in living rm & Dining rm., Brand New Stove, Fridge, Washer and Dryer. $4,700 of FURNITURE INCLUDES 26" colour TV, sofa, chairs, dining room set, china cabinet, F.M. Stereo Unit with Tape Deck, 2 double beds and dressers, bunk beds, oil paintings plus the flowers AND YOU'RE BUYING IT. Can be purchased without furniture with 95% financing. Above special package price of $23,900 with $2,000 down plus B.C. Grant with balance over 25 years.

Call JIM LOISELLE anytime for showing
386-3231

Block Bros. Realty Ltd.

JEUNE BROS. FOR HIKING

Ascorbic Acid Powder (Vitamin C) 1 lb. $4.75
also
Megavitamin powder
Megavitamin tablets
OWL DRUG
PRESCRIPTIONS
MAYFAIR CENTRE
and 724 FORT ST.

SINGING?
you can enjoy it at HARROW HOUSE
Government Licensed
Personal Care for Elderly Ladies
We're NOT AN INSTITUTION!
But A HOME with beautiful surroundings, friendly atmosphere, and reasonable rates.
CALL TODAY 385-9821

Our 5-Year Term Deposits Pay
8%
- Guaranteed
- Interest Monthly On Deposits of over $5,000
- Other Rates For Shorter Terms

ARE YOU MISSING SOME INTEREST? CALL US.

30-Day Term Deposits Pay
6½%
- Deposits Guaranteed
- Interest Paid Monthly
- Minimum $5,000.00

West Coast Savings Credit Union
Victoria 386-6355, 239 Menzies (James Bay Village)
Colwood 478-5534, 1613 Sooke Rd. (Colwood Plaza)
Sooke 642-5233, 6689 Sooke Rd.

Saanich Peninsula Savings Credit Union
Sidney 656-1116, 2136 Beacon
Royal Oak 479-1631, 4512 W. Saanich
Brentwood 652-1116, 7174 W. Saanich

Just For FUN
join us at Simpsons-Sears April 24, 25, 26

fashion shows
See all that's new from beach and casual wear to graduation and party wear. In the Junior Bazaar, Tuesday 11:30 a.m. and 2:30 p.m., Wednesday and Thursday 2:30 and 7:30 p.m.

displays
Meet representatives from youth groups. Enjoy make-up, craft, exercise, hair demonstrations . . . and more. Fun for all starting at 11:00 a.m. daily.

contests
You may be the lucky winner of L.P. records, clothing certificates or a stuffed Winnie the Pooh bear prize for the younger participants. Lots of chances to win!

coffee house
Specials in the Coffee House for Youth Week:
Tuesday — Hot Dog and Coke 35¢
Wednesday — Apple Pie and Coffee 35¢
Thursday — Jr. Hamburger and Coke 59¢

it's happening at Simpsons-Sears
Just for fun, join us with your friends Tuesday through Thursday. It's a great way to spend time on your Easter vacation. Don't miss out!

SIMPSONS Sears

Simpsons-Sears Hillside: 3190 Shelbourne Street.
(4-76)

Sky Spy Scanning Forests

SEATTLE (AP) — The bright spring sun is out and the Pacific northwest's busiest sky spy is back on a seven-day week.

"I've got to take advantage of all the sun that's around," said Harry Tutmark, a 60-year-old photographer who travels with two cameras he cannot hang around his neck. They weigh 534 pounds; he's five feet six inches tall.

Tutmark has gone into high gear this year to complete a job he did once before — aerial reconnaissance and photography of Burlington Northern's 1.6 million acres of timber land in 19 states.

In 19 years with Burlington, Tutmark has logged 7,500 air hours and photographed 50 million acres with cameras that cost $42,000 each.

He does the navigating and has broken in any number of pilots on an exercise which can be done only from the air.

From it, he says, Burlington can equip its 50 foresters with complete knowledge of timber holdings, shifts in terrain, suspect "hot spots" from which fires may start spontaneously, and even encroachment by trespassers.

"I've spotted a lot of them, I guess you could call them log rustlers," Tutmark said. "We have even found such things as river changes; the Skagit has shifted several hundred feet over the years."

The work is done at high altitude, once as high as 33,000 feet, and with oxygen masks.

Bombing Protested

BOSTON (AP) — Anti-war protesters spattered red paint on five buildings in Boston and Cambridge, Mass., in a Good Friday protest of the American bombing in Cambodia.

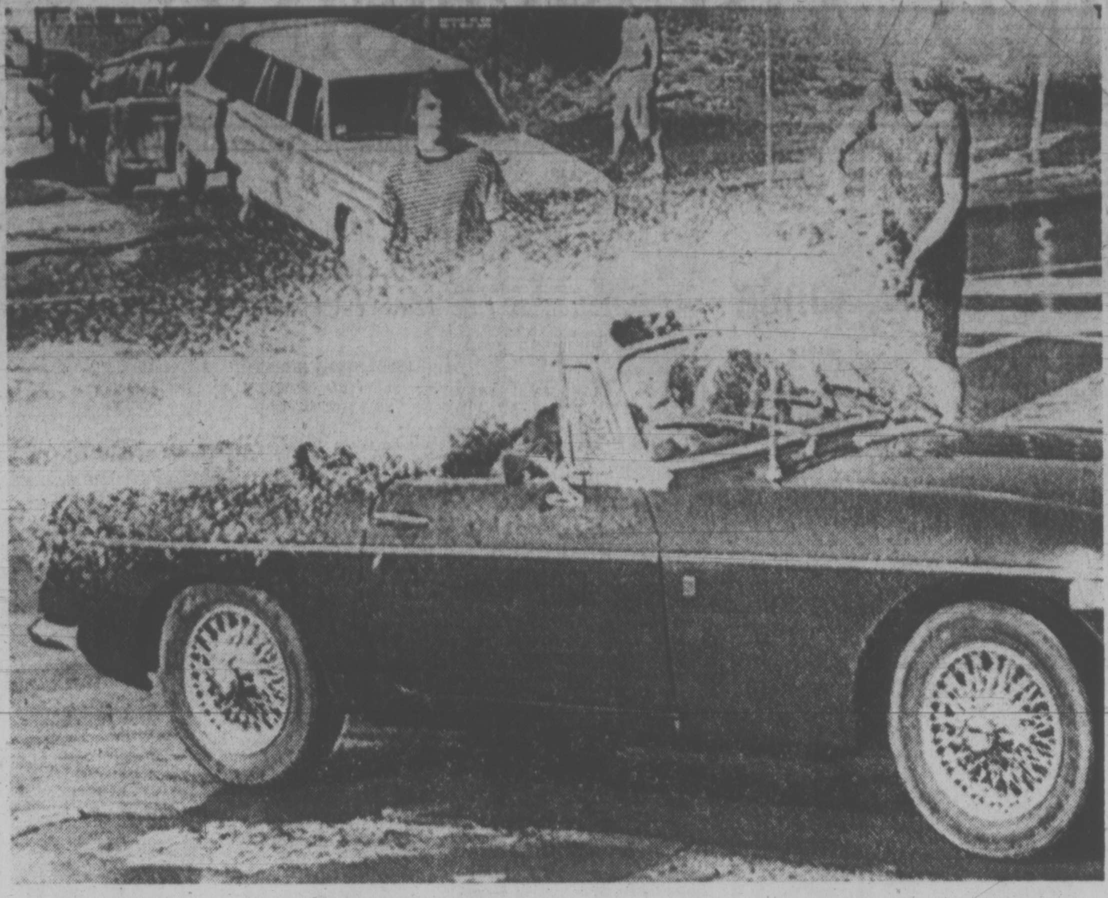

A four-block water fight signals the arrival of spring at Syracuse University in Syracuse, N.Y. Here a group of unsuspecting travellers get a dousing in their open convertible.

Posters Fighting 'Green Snake' War

MOSCOW (AP) — The poster showed a sickly-green drunk—eyelids drooping and a spent cigarette hanging precariously from his lower lip—peering into a bucket-sized tumbler of vodka.

Sinking into the depths of the vodka glass were a packet of rubles, a trade union trip ticket for a subsidized vacation on the Black Sea, a certificate for a new apartment.

Below, emblazoned in bold, black letters were the words: "The price of a drink."

The poster was one of thousands recently pasted up on factories, farms, taxi parks, poly-clinics and other state enterprises all over Russia as the government launched the latest offensive in its perennial war against the "green snake of drink."

TACTICAL WEAPONS

Bright, bold posters with direct, unmistakable messages are tactical weapons in such a war. And, in general, they are as much a fixture of Soviet life as billboards and television commercials are in the lives of Americans and West Europeans.

They exhort, they threaten, they teach, they cajole; not, like Western commercials, to buy this or that aspirin, gasoline or hair cream; but to work harder, drink moderately, prevent waste, be "eternally vigiliant" and ready to defend the motherland.

In virtually every breadshop across the land these days hang attractive placards showing a stylized sheaf of golden wheat tied with a red ribbon. It urges housewives to conserve every gram of bread —"our dear bread, the staff of life."

The "save-the-bread" effort was started this fall as a poor crop year forced the Russians onto the international market to buy almost a billion dollars worth of grain from the United States.

GOOD AND BAD GUYS

Posters are also used extensively in traffic-safety drives, fitness campaigns, holiday celebrations and other cyclical propaganda efforts.

Many Westerners here consider the posters "highcamp" souvenirs. They frequent the "prop shops"—as some call the propaganda stores—to keep up on the latest issues.

In the posters with a moral, there's no mistaking the good guys for the bad busy.

American generals, "Zionist moneybags," German "revanchis," South African "racists," or homegrown Soviet slackers are always buffoons or sinister monsters.

They are depicted as wart-faced, pot-bellied, unshaven, and with bulbuous red noses or sharply-hooked ones.

Depictions of Soviet heroes, though, are always deadly serious. They are clean-cut, clear-eyed, square figures with massive, muscular legs, arms and torsos, and always gazing off into some far horizon.

Rare Birds Disappearing

By J. C. GRAHAM
CP Correspondent

AUCKLAND, N.Z. (CP) — One of the world's rarest birds, for long prematurely dismissed as extinct, is in danger of finally dying out.

It is New Zealand's notornis, dramatically rediscovered in a wild and remote valley in 1948, after being classed for half a century as extinct.

The notornis, a handsome flightless bird about the size of a turkey, has a prominent pink bill olive green back and indigo breast.

Scientifically called notornis mantelli, the bird was known to the Maoris of New Zealand as the takahe. Specimens were captured at intervals in the wild Fiordland region in the extreme southwest of the country from 1849, but disappeared from human ken after 1898.

In 1948 Dr. G. B. Orbell discovered a living colony of the birds in a valley of tussock and subalpine scrub in the Murchison Mountains in a remote corner of the Fiordland region. Eating mainly snow grass, the birds were living at heights of from 2,000 to 4,000 feet.

The discovery made news round the world, but it was realized even then that the species needed strict protection. Careful observation established that the colony numbered about 250 pairs, but in spite of many searches no other groups of the birds have been found elsewhere.

NUMBERS DWINDLE

Predators like stoats and weasels and natural factors made the future of the birds precarious. Every effort has been made to eliminate enemies and to preserve the best possible breeding conditions. Yet the numbers in the colony have continued to fall.

G. E. Coster, of the wildlife division of the New Zealand department of internal affairs, now estimates that only 85 to 110 pairs remain. He says that the severe winter of 1967 took a heavy toll, and the numbers were estimated to have fallen by 15 per cent. Wet weather in the following November affected nesting sites and few chicks survived. Another severe winter in 1968 brought a further drop.

To re-establish the colony to its former strength would need eight consecutive good years, Coster estimates, and such is the climate in the region that the prospect is most unlikely.

Efforts to establish other colonies of the birds so far have not succeeded. In 1958 several notornis were transferred to a game farm at Mount Bruce, in the North Island, and cared for under as near ideal conditions as possible.

SANCTUARY CHOSEN

Eggs were laid each year from 1960 but none hatched out until 1972 when two live chicks were born—the first notornis ever born in captivity. The event was widely reported as a breakthrough in preserving the species.

But one chick died almost at once of a congenital defect and the other died after a few weeks. But with the knowledge accumulated over the years, it is still hoped that breeding may be possible.

Meanwhile, however, last resort plans have beeen made to remove half a dozen pairs from Fiordland to a small offshore island free of predators and offering less extreme weather than in the bleak existing habitat where the colony obviously is not thriving.

A suitable site has been selected and is being prepared for use as a sanctuary. If the numbers of birds in Fiordland continue to fall, some birds will be transferred to the next year or two, even at the risk of further depleting the existing colony.

Wardair to Europe From $249
386-2485
BUDGET TRAVEL

GILSON'S MEATS LTD.
MAYFAIR SHOPPING CENTRE
385-4742

Mon., Tues., Wed., While Quantities Last

10-LB. PACKS

VEAL CUTLETS	10-lbs.	9.90
PORK CHOPS	10-lbs.	9.90
PORK STEAKS	10-lbs.	9.50
PORK SAUSAGE	10-lbs.	4.90

While Supply Lasts

CHICKEN	Cut up.	LB.	69¢
BEEF SAUSAGE	3-LBS.		1.49
BABY BEEF LIVER		LB.	89¢
BACON	sliced side	LB.	89¢
ROUND STEAK	Gr. A1	LB.	1.49
RUMP ROAST	Gr. A1	LB.	1.49
BARON OF BEEF	Gr. A1	LB.	1.59

We Reserve the Right to Limit Quantities.

FREEZER SPECIAL

HIND QUARTER — A1 Beef, Lb. 97¢
SIDE — A1 Beef, Lb. 85¢

Order now before prices increase.

OUR CONVENIENT ORDER FORM

	Lbs.
Roasts in weight (each)	
Round steak in roasts, steaks or ½ and ½	
Steaks 1¼", 1", ¾", ½" thick	
Number in package, 1's or 1 large and 2 small	
Prime Rib in roasts, or half in roasts and half in steaks	
Chuck in roasts or steaks	
Brisket in roasts, mince or sausages	
Short ribs in 1½-lb. packages or mince	
Mince in 1-lb. 1½-lb. or 2-lb. packages	
Stew in 1-lb., 1½-lb. or 2-lb. packages	
Soup bones, yes or no	
Scraps, yes or no	

Mail to GILSON MEATS LTD.
3159 Douglas St.,
Victoria, B.C.
Phone 385-4742

Silver Thread Activities

ESQUIMALT

Monday: 1:30 p.m. — carpet bowling, oil painting and drop-ins.

Tuesday: 10 a.m. — quilting, conversational French; 1:30 p.m. — ceramics, novelties and crafts, carpet bowling, bridge.

Wednesday: 10 a.m. — liquid embroidery, oil painting; 1:30 p.m. — concert with Cuthbert's Choir, copper class.

Thursday: Centre closed for Golden Age Bazaar and Duncan bus trip for Silver Threads members.

Friday: 10 a.m. — carpet bowling, quilting; 1:30 p.m. — dance, checkers.

SIDNEY

Monday: 1 p.m. — open for droplins.

Tuesday: 10 a.m. — painting, Serenaders practice, liquid embroidery for beginners; 1 p.m. — watercolor painting; 1:15 p.m. — whist.

Wednesday: 10 a.m. — metalcraft, rug hooking, novelties; 10:30 a.m. — mahjong; 12 p.m. — hot dinner; 2 p.m. — Sidney Gold and Silver Tones in concert; 7 p.m. — social evening.

Thursday: 10 a.m. — advanced liquid embroidery, weaving, Salt Spring Island trip; 1 p.m. — dressmaking; 1:15 p.m. — bridge club; 7 p.m. — crib tournaments.

Friday: 10 a.m. — needlepoint, keep fit, badminton, volleyball, table tennis; 1 p.m. — knitting; 2 p.m. — Jacko; 7 p.m. —evening cards.

Saturday: 1 p.m. — open for drop-ins.

SAANICH

Monday: 1 p.m. — open drop-ins.

Tuesday: 9:30 a.m. — basketry, lapidary, carpet bowling; 11:30 a.m. — hot meal; 1:30 p.m. — progressive whist, chess, quilting.

Wednesday: 9:30 a.m. — ballpoint painting, woodcarving, oil painting, leathercraft; 10 a.m. — beginners' French; 11:30 a.m. — hot meal; 12:30 p.m. — slides; 1:30 p.m. singsong and concert; 3 p.m. — nurse visit.

Thursday: 9:30 a.m. — carpet bowling, billiards, shuffleboard; 11:30 a.m. — casserole lunch; 1:30 p.m. carpet bowling, bridge, chess.

Friday: 9:30 a.m. — lapidary, acrylic painting, billiards, shuffleboard; 11:30 a.m. — lunch; 1:30 p.m. jacko, cards, billiards, shuffleboard, stamp club; 7:30 p.m. — progressive whist.

Saturday: 1:30 p.m. — drop-ins, cribbage, billiards, shuffleboard.

Sunday: 2 p.m. — concert orchestra practice.

Court Bars Sale

NEW YORK (AP) — Sale of a Henry Moore bronze sculpture was barred by court order Friday, pending a hearing on its ownership. A Liechtenstein firm, Transinter Anstalt, claimed that Dr. Samuel Raxlen of Palm Beach, Fla., agreed to sell it the sculpture for $50,000, but did not do so. Transinter asked that a scheduled May 4 auction of the 51-inch reclining figure by Sotheby Parke Bernet gallery be deferred.

Ecologists Demand A Say

Members of the Environmental Centre of Greater Victoria today expressed the hope the Capital Regional Board will consult citizen groups on future development plans for southern Vancouver Island.

Barbara Cory, a biologist and a member of the group which studied alternative land-use plans proposed by the Capital Regional District, said it looks like some members of the board have already made up their minds on which plan to adopt.

She was referring to board chairman Jim Campbell, who suggested development of an urban centre in the largely unspoiled Highland District with its lakes and streams.

Campbell also dismissed the centre's recommendation that future growth be restricted to the four core municipalities.

"I hope Campbell has been misquoted" said Cory. "I think no decision should be made until the planning issue is discussed with residents of this area.

"There should be tangible public involvement in the planning process through open meetings and meetings between planners and citizens groups such as occurred in the Greater Vancouver Regional District," she said.

Campbell, at a board's committee meeting Wednesday, said consulting the people of Greater Victoria was not practical because it was too large an area to cover.

ITT Woes Spread To Argentine

BUENOS AIRES (Reuter) — The International Telephone and Telegraph Corp. is embroiled in a new South American controversy, this time in Argentina.

The company's Argentine affiliate, Standard Electric Argentina, over-charged Entel, the Argentine state telecommunications company, by the peso equivalent of about $40 million, Entel's chief, Col. Horacio Sidders, claims.

The Argentine military government will therefore ask for the annulment of contracts worth $47 million between ITT, Entel, and the West German Siemens company for provision of telecommunications equipment.

Col. Sidders said the contracts provided a profit of 124 per cent for the suppliers.

In neighboring Chile, ITT is alleged to have plotted to stop Marxist President Salvador Allende from taking office.

PEETZ FOR WATER SKIS

Remember these FORMAL DATES

• May 5th FIREMEN'S BALL
• May 20th R.C.M.P. BALL
• GRADUATION
• YOUR WEDDING

RENT A TUXEDO
TOM PRICE FORMALS
1435 Douglas (Price & Smith Ltd.) 384-4721

OPEN 'TIL 6 P.M. SUNDAYS
and 'til 9 p.m. Mon. to Fri. 6 p.m. Sat.

INDOOR-OUTDOOR
With Rubber Back. Popular carpet value. SQ. YD. 2.49
Plus $2.00 cutting charge for orders under 50 sq. yds.

INSTALLED
Heavy Broadloom Carpeting installed complete with FREE UNDERPAD. SQ. YD. 8.99

MANDEL Interiors Ltd.
Quadra at McKenzie 479-7121

Engagements and Weddings

Engagements

Crow — Morson

Mr. and Mrs. Ronald Wilson Crow, 3070 Larkdowne Road, wish to announce the forthcoming marriage of their youngest daughter, Gloria Jean, to Mr. Wayne Charles Morson, youngest son of Mrs. Doris Morson, 1643 Pinewood Avenue, and the late Mr. Arthur Geoffrey Morson.

The wedding will take place Saturday, May 19 ,1973, at 2 p.m., in Emmanuel Baptist Church. Reverend John Watson officiating.

Hamor — Longson

Mr. and Mrs. Paul P. Hamor, 2834 Peatt Road, are pleased to announce the forthcoming marriage of their eldest daughter, Elizabeth-Jean, to Eugene Charles Longson, son of Mr. and Mrs. C. J. Longson, 413 Tamarack Road.

The wedding will take place June 22, 1973, at 8:00 p.m. in Centennial United Church. Reverend John Travis officiating.

Richter — McKeachie

Mr. and Mrs. Albert Richter are pleased to announce the marriage of their daughter, Maria-Luise, to Mr. Thomas Young McKeachie, son of Mr. and Mrs. Thomas McKeachie, Victoria, B.C.

The wedding will take place on June 2, 1973, in The Sacred Heart Church, at 11 a.m., with Father McNamara officiating.

Coburn — Curtis

Mr. and Mrs. T. A. Coburn, 562 Wootton Road, are pleased to announce the forthcoming marriage of their daughter, Joan Isobel, to Mr. Clifford Leslie Curtis, son of Mr. and Mrs. F. L. Curtis, 19 Jedburgh Road.

The wedding will take place on May 4, 1973, in St. Peter's Church at 7.00 p.m. Reverend Harry Silvester officiating.

McPherson — Bateman

The engagement is announced with pleasure of Marie Ray McPherson, only daughter of Mrs. Barbara McPherson, 508 Ridgebank Crescent, Victoria, B.C., and the late Mr. James McPherson, to Lorne John Bateman Jr., only son of Mr. and Mrs. Lorne J. Bateman Sr., of 656 McGuigan Street, Vancouver, B.C.

The wedding will take place in Victoria in September.

Cordick — Doubleday

Mr. and Mrs. F. W. Cordick, No. 21 - 1742 Newton Street, Victoria, wish to announce the engagement of their oldest daughter, Judith Ann to Stanley John, son of Mr. and Mrs. E. G. Doubleday, 1575 Pembroke, Victoria.

Wedding arrangements to be announced later.

Lindsay — Emery

The engagement is announced with pleasure of Dinah, daughter of Mr. and Mrs. Hugh Lindsay, Alfriston, Sussex, England, to Doctor John Joseph Emery, second son of Mr. and Mrs. Joseph Emery, 2151 Newton Street, Victoria.

The marriage will take place Saturday, August 4, at 2:30 p.m., in the "Cathedral of the Downs," Alfriston, Sussex.

Connors — Reeve

Mr. Charles Aaron Connors, 281 Nicola Place, Saanich, is pleased to announce the forthcoming marriage of his daughter Bonnie May, to Mr. Kenneth Reeve, son of Mr. and Mrs. R. Reeve, 4105 Torquay Drive, Victoria.

The double ring ceremony will be solemnized Saturday, May 5, 1973 at 2 p.m., in St. Saviors Church, Reverend R. V. Atkinson officiating.

Ratcliffe — Wilkin

Lt. Cdr. J. A. and Mrs. Ratcliffe, 1409 Craddock Street, are happy to announce the forthcoming marriage of their youngest daughter, Nancy, and Barry, eldest son of Mr. and Mrs. G. O. Wilkin, 1560 Trans Canada Highway, Victoria.

The wedding will take place, Saturday, May 5, 1973, in St. Paul's Anglican Church, at 7:00 p.m.

Maddin — McDonald

Mr. and Mrs. Carl Mowat, of R.R. No. 2, Ladysmith, take pleasure in announcing the engagement of their daughter, Lorna Jean Maddin, to Mr. John William McDonald, son of Mr. and Mrs. John N. McDonald of Victoria.

The wedding will take place June 2, 1973, at 4 o'clock in Chemainus United Church.

Pearce — Baldwin

Dr. and Mrs. R. Michael Pearce, 3706 Kootenay Place, are pleased to announce the forthcoming marriage of their only daughter, Jane Ann, to Mr. Barrow Wihdley Baldwin, son of Mr. and Mrs. Rufus G. Baldwin, Norfolk, Virginia.

The wedding will take place Tuesday, May 15, 1973, in Victoria, B.C.

Elliott — Hull

Mr. and Mrs. Raymond J. Elliott, 983 Ambassador Avenue, are pleased to announce the engagement of their only daughter, Wendy Elizabeth, to Patrick Stanley Hull, eldest son of Mr. and Mrs. Robert S. Hull, 5244 Delmonte.

The wedding will take place April 28, 1973, at 6 p.m., in Belmont Chapel. Reverend Capt. Jenkins officiating.

Weddings

Wright — Lyons

Georgia, only daughter of Millacena, left Toronto Airport on Tuesday, April 17, aboard Air Canada Jet 747 to join forces with Roy, only son of Al, in a supporting action led by Rev. Murray Henderson uniting Millacena Lyons and Al Wright at Belmont United Church, Victoria, B.C. on April 18, 1973.

The success of the operation was celebrated at The Chalet, Deep Cove, after which Mr. and Mrs. Al Wright were air lifted to Santa Barbara, California, for rest and recuperation.

Millacena-Al base of operations will be at No. 310 — 964 Heywood Avenue, Victoria, B.C.

Phillips — Ford

The marriage is announced of Jenefer Dorothy Ford, daughter of Mrs. Enid S. Ford and the late Mr. John Hallin Ford, of Victoria, British Columbia, and George Frederick Phillips, son of Mrs. Frances M. Phillips and the late Mr. George F. Phillips of Winnipeg, Manitoba.

The double ring ceremony took place on Saturday, April 7, 1973, in the Montreal East Community Church, and was solemnized by the Reverend Douglas Mouland, of the United Church of Canada.

Mr. and Mrs. Phillips are now residing in Montreal.

Franklin — Turner

Mr. and Mrs. James A. Turner of Qualicum Beach, B.C., are pleased to announce the marriage of their daughter, Daphne Margaret, to Richard Douglas Franklin, son of Mr. and Mrs. Douglas Franklin, Winnipeg, Manitoba.

The wedding took place on April 6, 1973, at Gordon Head United Church. Reverend Franck Patterson officiated. Matron of Honor and best man were Mr. and Mrs. Murray Persicke.

Reception followed at the home of Mr. and Mrs. Bruce R. Collett.

Rates for publication of Wedding or Engagement Notices, with or without pictures, available on request from the Advertising Department. (Special forms to assist you in writing copy also available.) Copy for weekend editions should be in the Victoria Press office no later than 5 p.m. the Wednesday prior to publication date.

BUSINESS OFFICE OPEN
8 a.m. to 5:30 p.m. Monday to Friday.
(Closed Saturday and Sunday)

386-2121

CLASSIFIED ADVERTISING

386-2121

Vancouver Island's Largest Shopping Centre in Print

BOX REPLIES
All replies to private box numbers available from 8:00 a.m. to 6:00 p.m. Monday to Friday inclusive.
Victoria Press Box numbers available on request. Charge $2.00
Classified Counter. 8:00

OFFICE HOURS
a.m. to 6:00 p.m. Business Office, 8:30 a.m. to 5:00 p.m. Monday to Friday inclusive.

• • •

OFFICE CLOSED SATURDAY

• • •

TELEPHONE HOURS
8:00 a.m. to 8:00 p.m. Monday to Saturday inclusive.

• • •

CLASSIFIED COPY DEADLINES
Regular classified advertisements may be placed at the counter, 8 a.m. to 5:00 p.m. on the day prior to publication, Monday to Friday inclusive. By telephone, 8:00 a.m. to 5:00 p.m., Monday to Saturday inclusive.
All classified semi-display copy must be in the possession of Victoria Press Ltd., 2621 Douglas Street by 12 noon, on the day prior to publication with the exception of that copy for Sunday Colonist must be in by 12 noon Friday

FULL COVERAGE CLASSIFIED RATES

REGULAR CLASSIFIED LOCAL RATE
One day, 9c per word per day.
Three consecutive days, 8c per word per day.
Six consecutive days 7c per word per day.
1 6-pt. heading or white space allowed to be charged at 5 words.
Minimum advertisement 10 words and $1.00.
Each initial, sign, group or figures and abbreviation counts as one word.

SEMI-DISPLAY LOCAL RATE
Ads requiring a style other than that mentioned above will be charged by the measured agate line (14 agate lines equal 1 inch).
One day, 42c per line, $5.88 inch.
Three consecutive days, 37c per line, $5.18 inch.
Six consecutive days, 32c per line, $4.48 inch.

NATIONAL RATE AND OUT-OF-PROVINCE RATE
Regular classified, 10c per word per day.
Semi-display, 46c per line per day, plus 10% if both type sizes are used.

Birth Notices, $2.50 per insertion for standard message of 30 words or less 8c each additional word or initial.
In Memoriam notices, Cards of Thanks, Death and Funeral Notices, 35c per line per day. Three consecutive days 90c.

Births, Deaths, in Memoriam Notices. Cards of Thanks. Personals not accepted by telephone. Single paper rates on request.

SUBSCRIPTION RATES
Wherever carrier service is maintained, $3.00 per month.
By mail—
Canada, $3.50 per month, $10.00 per 3 months, $39.00 per year.
United States, $4.00 per month.
Saturday Only—
Canada, 25c per copy, $13.00 per year.
United States, 30c per copy, $15.60 per year.
Commonwealth and Foreign rates upon request.
Mail subscriptions are payable in advance.
Authorized as second class mail. Post Office Department, Ottawa.
Member Audit Bureau of Circulations.

TERMS OF PUBLICATION
The Victoria Press Ltd. shall not be liable for non-insertion of any advertisement beyond the amount paid for such advertisement.
In the event of an error occuring the liability of Victoria Press Ltd. shall not exceed the charge for the space actually occupied by the item in question.
All claims on error in publication shall be made within 12 hours thereafter and if not made shall not be considered. No claim will be allowed for more than one incorrect insertion nor for errors not affecting the value of the advertisement.
All estimates of cost are approximate. Advertisers will be charged with space actually used.
All advertising copy will be subject to the approval of the Victoria Press Ltd., who reserve the right in its sole discretion to classify, reject or insert copy furnished.
Advertisements must comply with the British Columbia Human Rights Act which prohibits any advertising that discriminates against any person because of his race, religion, sex, colour, nationality, ancestry or place of origin, or because his age is between 44 and 65 years, unless the condition is justified by a bona fide requirement for the work involved.
While every endeavor will be made to forward replies to box numbers to the advertiser as soon as possible, we accept no liability in respect of loss or damage alleged to arise through either failure or delay in forwarding such replies, however caused, whether by negligence or otherwise.

CIRCULATION REPRESENTATIVES
Duncan, Chemainus— P. J. Rogers 746-6181
Lake Cowichan— P. Edwards 749-6771
Nanaimo— A. Lakey 753-2766

United States Representatives
MATHEWS SHANNON and CULLEN, INC.
New York, Boston, Chicago, Detroit, Philadelphia, Pittsburgh, Cleveland, Syracuse, Charlotte, Atlanta, Cincinnati

DUNCAN BUREAU
Duncan Financial Centre, 435 Trunk Rd. Office and telephone hours 8:30 a.m. to 5 p.m. Monday to Friday inclusive.
PHONE DUNCAN 746-6181

CLASSIFIED SERVICE FOR DUNCAN COWICHAN RESIDENTS
Classified Ads phoned in to our Duncan office before 3:30 p.m. will appear in the following day's papers
746-6181

NOTICE OF COPYRIGHT
Full, complete and sole copyright in any advertisement produced by Victoria Press Ltd. is vested in and belongs to, Victoria Press Ltd.; provided, however, that copyright IN THAT PART AND THAT PART ONLY of any such advertisement consisting of illustrations, borders, signatures or similar components which is, or are, supplied to Victoria Press Ltd. by the advertiser in the form of engravings, matrices, casts etc., and incorporated in said advertisement shall remain in and belongs to the advertiser

1 BIRTHS

CROONEN — Born to Peter and Agnes Croonen, 4620 Rocky Point Road, Metchosin, on April 10, 1973, at Royal Jubilee Hospital, a son, Peter David Hubert. A brother for Patrick and Mike. Thanks to Dr. D. W. Madill, Dr. Willie and Maternity Staff.

MAWLE — Born to Jack and Mavis, Chase River, at Nanaimo Regional General Hospital, on April 18, 1973, a boy, Ernest James, 7 lbs. 6½ oz. A brother for Lenny and Shayne. Thanks to Dr. G. Brown and Dr. J. R. Howey. Insured.

MAYNE — Born to Mr. and Mrs. Gerald Mayne, Box 117, Lytton, B.C., at Royal Jubilee, on Friday, April 13, 1973, a son, James Hamilton.

NERA — Born to Mr. and Mrs. Virgilio A. Nera, 612 Polyanthus Crescent, at Royal Jubilee, on April 15th, 1973, a daughter, Tricia Jane. A sister for Maritesse. Third grand-daughter for Mrs. Guadalupe A. Nera and second for Mrs. Encarnacion G. Bondoc, both from the Philippines. Thanks to Dr. M. Morrison and Jubilee Staff.

5 DEATHS and FUNERALS

BAMBOROUGH — At his late residence, 1234 Hewlett Place on April 19, 1973, John Bamborough, aged 78 years. Born in Sheffield, England, and a resident of Victoria for the past 22 years. Predeceased by his wife Frances Amy in January, 1973. Survived by his daughter, Mrs. R. (Joan) Rothwell of Kelowna, 3 grandchildren, a nephew in England. Funeral services, conducted by Venerable Archdeacon H. J. Jones will be held on Wednesday, April 25 at 11 a.m. in HAYWARD'S CHAPEL, 734 Broughton St., followed by cremation. Flowers gratefully declined.

CLASSIFICATION INDEX

VITAL STATISTICS
1 Births
8 Card of Thanks
5 Deaths and Funerals
9 In Memoriams
10 Funeral Directors

NOTICES
14 Announcements
16 Catering, Banquets and Reception Rooms
20 Lost and Found
15 Coming Events and Meetings
11 Monumentals
18 Places to Visit
17 Restaurants

EMPLOYMENT
26 Female Help Wanted
21 Male Help Wanted
25 Male or Female Help Wanted
30 Situations Wanted Female
29 Situations Wanted Male
31 Situations Wanted Male or Female
27 Teachers Wanted

BUSINESS SERVICES AND DIRECTORY
36 Business Services and Directory

PERSONAL SERVICES
33 Bands, Musicians and Orchestras
40 Business Personals
43 Dancing
42 Education
71 Music Teachers
39 Personals
32 Trade Schools
38 Travel

MERCHANDISING
83 Aircraft
117 Antiques
78 Bicycles
80 Boats and Marine
65 Building Supplies
93 Cameras, Supplies and Photo Finishing
127 Chicks, Poultry, Hatching Eggs, Supplies
135 Farm Implements
12 Florists
60 Fuel
97 Furniture
120 Garden Supplies
99 Groceries, Meat and Produce
130 Heavy Equipment and Machinery
128 Livestock, Supplies and Events
100 Miscellaneous for Sale
103 Miscellaneous Wanted
109 Miscellaneous to Rent
77 Motorcycles
70 Musical Instruments
125 Pets and Supplies
96 Ranges, Stoves and Furnaces
92 Sporting Goods
115 Swaps
63 Timber
98 TV, Stereo, Radio Sales and Service
112 Wanted to Rent, Miscellaneous

AUTOMOTIVE
164 Auto Body and Painting
162 Auto Repairs, Service and Towing
168 Campers and Trailers
166 Cars and Trucks Wanted
150 Cars for Sale
151 Foreign Import and Sports Cars
169 Mobile Homes and Parks
149 New Car Directory
160 Parts, Accessories
158 Tires
154 Trucks and Buses
156 U-Drive and Auto Washing

ACCOMMODATION
185 Convalescent and Rest Homes
175 Hotels
178 Summer Resorts
181 Tourist Accommodation

RENTAL
201 Apartments to Rent, Furnished
200 Apartments to Rent, Unfurnished
203 Apartments Wanted
206 Duplexes to Rent
207 Duplexes Wanted to Rent
202 Apartment Furniture to Rent
215 Halls, Warehouses, Stores and Offices to Rent
197 Housekeeping Rooms to Rent
199 Housekeeping Rooms Wanted
211 Houses to Rent, Furnished
210 Houses to Rent, Unfurnished
212 Houses Wanted to Rent
190 Room and Board
191 Room and Board Wanted
193 Rooms to Rent
194 Rooms Wanted

FINANCIAL
155 Automobile Financing and Insurance
233 Mortgage Loans and Insurance
234 Mortgages for Sale
230 Personal Loans and Insurance
235 Wanted to Borrow

REAL ESTATE
280 Acreage for sale and Wanted
240 Business Opportunities
241 Business Opportunities Wanted
300 Churches
247 Commercial or Industrial Properties
258 Condominiums and Town-houses
253 Country Homes and Properties
270 Exchange Real Estate
290 Farms for Sale and Wanted
263 Garages for Sale, Rent, Wanted
293 Gulf Islands Properties
250 Houses for Sale
265 Houses Wanted to Buy
295 Listings Cancelled
268 Listings Wanted
271 Lots for Sale
294 Mainland and Out-of-Province Properties
273 Property for Sale
274 Property Wanted
244 Revenue Property
245 Revenue Properties Wanted
285 Up-Island Properties
256 Waterfront Properties

PHONE DIRECT 386-2121 TO PLACE YOUR CLASSIFIED AD

5 DEATHS and FUNERALS

BURTON—Suddenly at home in Victoria, Mr. Seaforth Leonard Burton in his 80th year of 992 Gorge Rd. West, born in Arichat, N.S., resident here since 1936. Until his retirement in 1952 he had been with the RCMP, Marine Division, retiring as Sgt. He also served as Chief Engineer on the St. Roch in the N.W. Passage and served in the RCN during World War Two. He is survived by his wife Gertrude; two daughters, Mrs. Aralin Harris of Rockford, Ill. and Mrs. Muriel McLean of Victoria; four sons, John Leonard, Arthur Abraham, Richard H. of Victoria, and Bernard Owen of Detroit. 10 grandchildren; 3 great-grandchildren; also three brothers and one sister.
Funeral service in McCall Bros. Chapel, Johnson and Vancouver Sts. on Tuesday, April 24 at 1 p.m. with Mr. John Meads of the Jehovah's Witnesses officiating. Interment at Royal Oak Burial Park. (Flowers gratefully declined. Donations, if desired, may be made to the Heart Fund, 402 - 612 View St.)

BLANKENBACH — On April 19, 1973, in Victodia, B.C. Miss Dorothy May Blankenbach, in her 82nd year, of 1322 Rockland Ave., a resident of Victoria since 1900. Survived by her brother, William W., of Vancouver, B.C., 4 nieces. She was a valued member of the A.C.W. of St. Matthias Church.
Funeral services will be held from St. Matthias Church on Tuesday, April 24, at 3:15 p.m. Canon W. E. Greenhalgh officiating followed by cremation. Flowers gratefully declined. Donations to the Caroline Macklen Home, 1322 Rockland would be appreciated.

CRAWFORD — On April 18, 1973, at the Veterans' Hospital after a long illness, Mr. James Gillespie Crawford, aged 63 years, born in Belfast, Ireland and a resident of Victoria for the past 32 years, late residence, 1615 Clawthorpe Ave., formerly of Edmonton, Alberta. He leaves his wife, Christina, at home; his son and daughter-in-law, Glen and Maureen, grandson Kevin, of 1279 Pearce Crescent, son and daughter-in-law, Lyle and Gail, grandsons, Jimmy and Dean, of 3498 Lovatt St.; sisters, Lizzie, Anna, Sally, Emma and Minnie, Belfast, Ireland; brothers, William, Toronto, Ont. and Tom in England; nieces and nephews. Mr. Crawford served in World War Two with the R.C.N.V.R. from 1941 until 1946; was associated with the C.P.R., E and N, Railway for 19 years; was a member of the Machinists Lodge No. 456 and The Royal Canadian Legion, Britannia Branch No. 7, Victoria, B.C.
Service will be held in the Sands Mortuary Limited, "Memorial Chapel of Chimes", on Tuesday, April 24th, 1973 at 3:00 p.m. Rev. F. W. Hayes officiating. Interment in the Royal Oak Burial Park.
Sands — Victoria

DICKINSON: In Victoria, B.C., on April 18th, 1973, Charles Dickinson, aged 89 years, of 951 McBriar Avenue. Born in England and a resident of Victoria for the past 20 years. Survived by his loving wife, Doris, a daughter, Mrs. Margaret Inkster of Sidney, B.C., a brother, Mr. William Dickinson of Seattle, Washington, three nieces and four grandchildren.
Private Family service will be held from the THOMSON AND IRVING FUNERAL CHAPEL on Tuesday, April 24th, 1973, Rev. E. W. S. Gilbert officiating, followed by cremation.

FERGUSON — Passed away peacefully at home, Munns Road, Victoria, Russell Edward Ferguson, aged 72 years, a native son of Victoria. Predeceased by his wife Marion and his daughter, Maureen in 1969; he leaves his daughter and son-in-law, Arline and Brian Callaway of Victoria; three grandchildren, Russell, Clayton and Shannon; also brothers and sisters, Gordon, Beatrice and Rachael of Victoria, George, Sadie, Irene and Abigail in the U.S.A. He was well known in shipyard circles in Victoria retiring from the HMC Dockyard in 1965.
Funeral service in McCall Bros. FLORAL CHAPEL, Johnson and Vancouver Streets, on Tuesday, April 24, at 2:15 p.m., with the Rev. D. Stiven officiating. Interment at Colwood Burial Park.

GURNEY: At the residence 1270 Basil Avenue, on April 19th, 1973, Madeline Anne Gurney, aged 80 years, beloved wife of Sydney Gurney. She also leaves one daughter, Mrs. B. (Betty) Seiner of Gresham, Oregon; one son, Strang of Seattle, Wash.; two granddaughters; one great-granddaughter; one great-grandson; a sister in England; a brother, James Strang, Victoria. She was a member of the Shubert Club and The Georgian Choristers for many years.
Funeral services will be held in McCall Bros. FAMILY CHAPEL on Tuesday, April 24th, at 1:15 p.m. with the Rev. Dr. J. Scott Leith officiating, followed by cremation Flowers are gratefully declined.

HANNESSON—On April 18, 1973 in Victoria, Mrs. Kristrun G. Hannesson of 925 Esquimalt Rd. Widow of Lt. Col. H. M. Hannesson, she leaves two daughters, Mrs. Barbara Smythe with whom she resided and Miss Elizabeth in New York; one son, R. S. M. Hannesson of Regina; three grandsons; two granddaughters; one great-grandson and one great-granddaughter.
PRIVATE funeral service in McCall Bros. FAMILY CHAPEL on Tuesday, April 24 at 10 a.m. followed by cremation. (Flowers gratefully declined.)

JOHNSTON — In Victoria, B.C., on April 20, 1973, Mr. Alexander Charles Johnston, aged 56 years, born in Saskatoon, Saskatchewan and a resident of Gabriola Island and Vancouver, B.C. He leaves his wife, Noreen; daughter, Mrs. Derek (Rose) Fletcher, Victoria, B.C.; his brothers, Mr. George R. Johnston and Mr. James R. Johnston, West Vancouver, B.C., and his sister, Mrs. H. E. (Margaret) Clarke, North Vancouver, B.C.; nieces and nephews. Mr. Johnston served as a pilot with the R.C.A.F. during the Second World War and had been a teacher for many years.
Memorial service will be held in the West Vancouver United Church, 21st at Esquimalt Ave., West Vancouver, B.C., on Wednesday, April 25, 1973, at 1:00 p.m., Rev. T. T. Oliver officiating. Private family service at the Mountain View Cemetery, Vancouver, B.C. Arrangements by the Sands Mortuary Limited.
Sands—Victoria

PURDY — S. John, late of Qualicum Beach, who passed away April 18, 1973, in the Nanaimo Regional General Hospital. Survived by his wife, Joan.
Memorial services to be held in St. Mark's Anglican Church, at 2:30 p.m. Tuesday, April 24, 1973.
Westwood Sands—Nanaimo B.C.

SHETLER — In Victoria on April 19, 1973, Mrs. Laura Louise Shetler aged 76 years, late of Semans, Sask. Widow of A. James Shelter, she is survived by her daughter, Mrs. Isabel Maxwell of Victoria; sisters, Mrs. Annie Kinns of Victoria, Mrs. Chris Wilson of Toronto and Mrs. Marjorie Goodman in Saskatchewan; a brother, Bert Casson in Saskatchewan; numerous nieces and nephews. She was a member of the Rebekah Lodge in Semans.
Accompanied to Semans, Saskatchewan for funeral service and interment. McCall Bros. Funeral Directors in charge of arrangements.

SIMON: In Victoria, B.C., on April 18th, 1973, Thomas Arnold Simon, son of the late Major John P. Simon of Victoria and the late Mrs. Simon of Winnipeg. Born in London, Ontario, March 19th, 1913; served in the RCAF during the Second World War.
Service will be held from St. Luke's Church, Tuesday, April 24th, 1973, at 11 a.m., Archdeacon C. E. F. Wolff officiating. Burial at Chapel Lawn Memorial Gardens, Winnipeg, Manitoba. HAYWARD'S FUNERAL CHAPEL in charge of arrangements. No flowers by request.

5 DEATHS and FUNERALS

SIMINGTON — At the Lady Minto Gulf Islands Hospital, Ganges, B.C., on April 20, 1973, Mrs. Edith Mary Simington, aged 76 years, born and residing on Salt Spring Island, B.C., late residence, Vesuvius Bay Rd., Ganges, B.C. She leaves her daughter, Mrs. Gavin (Eileen) Bilton, Ganges, B.C.; her granddaughter; sister, Mrs. A. J. Moilet, Salt Spring Island, B.C., and her brother, Hudson Lee, Victoria, B.C.
Service will be held in St. Mary's Anglican Church, Fulford Harbour, B.C., on Monday, April 23, 1973, at 2:00 p.m., Rev. Peter McCalman officiating. Interment in the Church Cemetery. Flowers gratefully declined. Those so desiring may contribute to the Lady Minto Gulf Islands Hospital, Ganges, B.C. Arrangements by the Sands Funeral Chapel of Roses, Sidney, B.C.
Sands—Sidney

SQUIRE: Earl Theodore, of Vancouver, B.C., peacefully at Victoria General Hospital on April 20th, 1973, in his 71st year. Survived by his loving wife Margaret; two sons, Balfour Gordon (Nanaimo), and Brock Graham (Vancouver); one daughter, Mrs. G. G. Carter (Barbara), North Vancouver; three grandchildren; two brothers, Marvin Edwin (Shawnigan Lake), and Aubrey Laverne (Victoria).
Private family service will be held. Flowers gratefully declined. Arrangements through First Memorial Services Ltd.

WALKER — On April 18, 1973, in Victoria, B.C., James Knowles Walker, in his 71st year, of 711 Johnson Street; born in Liverpool, England, and a resident of Victoria for the past 66 years. He leaves his son James H. of Victoria, his daughter, Mrs. Marjorie P. Tyler of Trenton, Ont., 3 sisters, Mrs. Mamie Graham of Sidney, B.C., Mrs. Josie Owen and Mrs. Gloria Bosence of Victoria, 5 grandchildren, many nieces and nephews. He was a member of the Army Navy Air Force Vets, served in the Second World War with the Seaforth Highlanders and was with the Canadian Scottish Reserve after the war.
Funeral services under the auspices of the Army Navy Air Force Veterans will be held on Tuesday, April 24, at 2 p.m. from HAYWARD'S CHAPEL, followed by cremation. Padre D. Kendell officiating.

THORNE — In Victoria, B.C. on April 18, 1973, Karen Elizabeth Thorne, age 8 years, born in Victoria, B.C. She leaves her loving parents, Mr. and Mrs. Kenneth Thorne and her sister, Lisa Maureen Thorne at the family residence, 10130 Fifth St., Sidney B.C.; her maternal grandparents, paternal grandmother; uncle; aunts and cousins. Karen was a member of the Second Sidney Brownie Pack.
Private family service. Rev. Robert Sansom officiating. Cremation. Flowers gratefully declined. Those so desiring may contribute to the Canadian Cancer Society, 857 Caledonia Ave. or the C.N.I.B., 1609 Blanshard St., Victoria, B.C. Arrangements by the Sands Funeral Chapel of Roses, Sidney, B.C.
Sands — Sidney

8 CARD OF THANKS

We wish to thank relatives, friends and neighbors for flowers, cards and acts of kindness in the loss of husband and father, Albert Cecil McLeod. A special thank you to The Veterans' Hospital Staff throughout his confinement.
—Lena and Family

9 IN MEMORIAM

BALNAVE — In loving memory of our dear MOTHER, Annabella, who passed away April 20, 1968.
—Sadly missed by her daughter, Annabella, and son-in-law George Gunniss.

GAUDIO — In loving memory of our dear Mrs. G. Gaudio, nee Marilyn Ann Cross, who passed away April 21, 1971.
—Sadly missed by her Dad and Mom, Ron and Jeannette Cross.

McKAIN — In loving memory of my Dear Husband John, and father, who passed away April 20th, 1968.
The dearest husband and noblest dad,
One of the best whom God could lend.
Absent the face we loved so dear,
Silent the voice we loved to hear.
Deep in our hearts his memory is kept;
To love and cherish and never forget.
—Sadly missed by his loving wife Vi and Family. Goodnight Grandpa; Danny, Michael, Blaine, John.

McLAUGHLIN — In loving memory of "Paddy" William Thomas McLaughlin, my dearly beloved husband, who departed this life April 22, 1969.
The flowers in memory's garden
Bright and clear their colours glow,
As my heart remembers always
The happy years with you.
—With everlasting love, Dorothy Jean.

KINSMAN — In loving memory of John L. (Jack), who passed away April 21, 1972.
The face I loved is now laid low,
His loving voice is still,
The hand so often clasped in mine,
Lies now in death's cold chill.
I often sit and think of him
When I am all alone;
For memory is the only thing
That grief can call its own.
—Fondly remembered by his loving wife Leila.

WELLS — In loving memory of a dear husband and father, George Wells, who passed away suddenly, April 22, 1965.
Nothing can ever take away
The love a heart holds dear
Fond memories linger every day
Remembrance keeps him near
—Ever remembered by his loving wife, Lilian, and daughter, Shirley.

WHITE — In loving memory of my beloved husband and dad, Willie, who passed away April 20, 1969.
Our heart still aches with sadness
And secret tears still flow;
What it meant to lose you
No one will ever know.
Each time we pass your photo
You seem to smile and say,
"Don't cry; I'm only sleeping.
We'll meet again some day.
—Remembered always by your loving wife, Minnie; son, Bill; daughters, Kay and Irene and their families.

10 FUNERAL DIRECTORS

McCALL BROS.
Funeral Chapels
1400 Vancouver Street
385-4465 — 385-4466 — 385-4467
A local firm for its entire 50-year history . . . a long tradition of personal service.
PRIVATE CREMATION
COUTTS, Mrs. Mary
TUESDAY
HANNESSON, Mrs. Kristrun
PRIVATE
10:00 a.m.—FAMILY CHAPEL
BURTON, Mr. Seaforth L.
1:00 p.m.—FLORAL CHAPEL
GURNEY, Mrs. Madeline Anne
1:15 p.m.—FAMILY CHAPEL
FERGUSON, Mr. Russell E.
2:15 p.m.—FLORAL CHAPEL
KELTERBORN, Mr. Edward
PRIVATE
4:00 p.m.—FAMILY CHAPEL

REMOVAL AND MEMORIAL SERVICE
Covering Vancouver Island
Call collect
A DIVISION OF SANDS
VICTORIA 388-5155
SIDNEY 656-2932
COLWOOD 478-3821
DUNCAN 746-5212
LADYSMITH 245-2331
NANAIMO 753-2032.

CHAPLIN'S FUNERAL CHAPEL
1155 Fort Street
Phone 384-5512 or 384-8626
Offering dignified moderate vices for all. Geo S. Cunningham owner, manager.

HAYWARD'S CHAPEL
Ready to carry out the wishes, quietly sympathetically with efficiency and dignity
386-3505
734 Broughton St.
REGINALD HAYWARD MGR.

10 FUNERAL DIRECTORS

SERVING VANCOUVER ISLAND
Sands
WE CARE
Dedicated to service.
Sensible Prices
SANDS FUNERAL CHAPELS
VICTORIA 388-5155
SIDNEY 656-2932
COLWOOD 478-3821
DUNCAN 746-4212
LADYSMITH 245-2331
NANAIMO 753-2032
Your six community Chapels. Independent, Family Owned and Controlled. Sands since 1912.

IFC INTERNATIONAL FLIGHT CARE
Specializing in shipping to or from anywhere
call collect
A DIVISION OF SANDS
VICTORIA, 388-5111
SIDNEY, 656-2932
COLWOOD, 478-3821
DUNCAN, 746-5212
LADYSMITH, 245-2331
NANAIMO 753-2032

THOMSON & IRVING
Funeral Chapel
Est 1906—Formerly of Winnipeg
A Dignified and Understanding Service at Moderate Cost
PRE-NEED AT No
SHIPMENTS
1625 Quadra St Phone 38[illegible]

FIRST MEMORIAL SERVICE
Undertakers for the Memorial Society of B.C. — 658-5244

11 MONUMENTAL

STEWART MONUMENTAL Works Ltd.
ESTABLISHED 1896
Memorial of Distinction
Marble fireplace and tabletops
1403 May St. 384-3452

MORTIMER'S MONUMENTS
ESTABLISHED 1877
"The Finest in Craftsmanship"
633 DAVID ST. 383-6421

12 FLORISTS

REAL FLOWERS FADE but THE MEMORY LASTS
Funeral Flowers expertly designed
WOODWARD'S FLORISTS
635 Fort 384-5614

14 ANNOUNCEMENTS

IN MEMORIAM DONATIONS
to be used exclusively for
CANCER RESEARCH
should be directed to
CANADIAN CANCER SOCIETY
857 Caledonia Ave., Victoria

SEW IN CLASS
Men's pant course, May 10, 3 weeks, $10. Bathing suit course, May 22, 3 weeks. $10. Enroll now. 388-6228.

EDELWEISS HALL
108 Niagara, rent for banquets, dances. 386-0576, 383-4823.

15 COMING EVENTS and MEETINGS

COSMOPOLITAN BINGO
O.A.P. Hall No. 1
1600 Government St.
7:00 p.m.
Sat., April 21
Admission $1
Six Cards $2
20 Games
5 Extra Games
25c a Card
Good Neighbor and Bonus Games
Door Prizes
Proceeds to Multiple Sclerosis
No Game Under $20

ARMY, NAVY AND AIR FORCE SUNDAY BINGO
7:00 p.m.
CLUB TANGO
20 GAMES
1 Game $24
1 Game $50
1 Game $100
ALL
GOOD NEIGHBOR GAMES
Door Prizes and Surprises
Admission $1.00
6 Cards for $2.00
5 Extra Games
25c a Card
In Aid of Juvenile Sport Senior Citizens' Housing and Veterans' Benevolence

Malvern and Westerham
SCHOOL REUNION
We would appreciate hearing from any old boys and girls who attended during the last 50 years and who may not have been included in our mailing list. Reunion Apr 28. Please contact the school for details, 384-2923 or 598-5206.

HORSE RACING VANCOUVER
V.I. Coach Lines Race Track Special leaves Sat., Apr. 28 and every Sat. 9 a.m. Returns 9:15 p.m. $7 each. Vancouver Island Coach Lines, 710 Douglas St., 385-4411.

MYSTERY TOURS
Leave Vancouver Island Coach Lines Depot, Sun. Apr. 22 at 1:30 p.m., return 5 p.m. $3.95 includes tea. 385-4411.

ESQUIMALT GOLDEN AGE Club Spring Bazaar, Thurs. April 26, 2-4 p.m. Tea 50c, at Jubilee Hall, Fraser St.

OLD TIME DANCE—LAKE HILL Hall, 3880 Quadra, Saturday, 9-12, $1.25. Columbian Orchestra.

BINGO, SATURDAY, APRIL 21, 8:00 p.m. Prospect Lake Community Hall.

16 CATERING, BANQUET RECEPTION ROOMS

BLACK PRINCE
Catering with elegance. Serving all of Victoria. No party too large or too small. Serving the Carleton Club, The Queens banquet room and The Kings Den. 388-4488.

20 LOST and FOUND

LOST GOLD OMEGA WRIST watch, Oak Bay Avenue near Bank of Montreal. Reward. 598-4873.

LOST: GREY CAT, 18 MONTHS old, Wascana-Gorge Area. 382-2355, 386-8980.

LOST YOUR PET? HOMES wanted found SPCA 388-6627

HAVE YOU LOST YOUR CAT? Homes wanted. CPL. 598-5731

20 LOST and FOUND

HAS ANYONE SEEN MY GREY male Persian cat around the Quadra-Summit-5th Street area. Please call after 5, 383-4505.

LOST — BLACK FEMALE KITTEN, white markings, vicinity of 1475 Fort. Small reward. After 6, 382-5837.

WILL OWNER BLACK PERSIAN cat phone 388-3888 evenings. Needs good home if not claimed. Esquimalt area.

LOST: LAB SHEPHERD CROSS, last seen in Colwood area. 477-4322 or 642-3295.

LOST — LARGE MALE GREY tabby. Seen by University. 384-5611.

21 MALE HELP WANTED

ADVERTISEMENTS IN THIS CLASSIFICATION MUST COMPLY WITH THE BRITISH COLUMBIA HUMAN RIGHTS ACT SEE COLUMN 1

REGIONAL DISTRICT OF COWICHAN VALLEY
300 Brae Road Duncan, B.C.
PLANNING ASSISTANT
Applications are invited for the position of planning assistant. Duties will include technical work involving the performance of diversified office and field assignments in the various aspects of planning; preparing and draughting maps and other illustrated material; land use surveys and administration of regulatory by-laws. Work will be under the direction of the development co-ordinator. Applicants should have high school graduation, supplemented by recognized courses in related fields, have ability to work with minimum supervision.
Salary $750-$850 per month depending on experience and qualifications.
Applications stating qualification, experience and references will be received by the undersigned up to May 15, 1973.
P. W. Hayward,
Secretary-Treasurer,
300 Brae Road,
Duncan, B.C.

MacMillan Bloedel
requires
AUTOMOTIVE MECHANIC
HEAVY DUTY MECHANIC
STEEL SPAR HOOK TENDER
for their Kennedy Lake Division located on the West Coast of Vancouver Island near Ucluelet, B.C.
For further information please contact:
V. Mauro
MacMillan Bloedel Ltd.
1196 West Pender St.
Vancouver 1, B.C.
or
W. E. Mosher
227 Commercial St.
Nanaimo, B.C.

AUTO ELECTRIC SERVICE (PACIFIC) LIMITED
WHITAKER AND REVERCOMB LIMITED
Require an aggressive experienced salesman to call on the automotive and industrial market. Applicant should reside in the Victoria area. Good starting salary and commission and all usual benefits. This national co. is seeking a self-starter with a desire to succeed. Apply in writing to:
Mr. M. J. Green,
Auto Electric Service (Pacific) Limited
1025 Howe St.,
Vancouver 1, B.C.

ESTABLISHED COMPANY REQUIRES
SALESMAN
For Vancouver Island. Should be familiar with building trade, heating and-or plumbing. Remuneration — basic salary plus commission. Automobile and normal expenses supplied. Must be able to work on own under supervision. Reply to Victoria Press Box 11, giving short resume, personal particulars, work history and references.

INTERNATIONAL STORE FIXTURE-Display House requires established commission representative now selling non-conflicting lines throughout Vancouver Island. We have the products and technical know-how — You have the solid clientele. This is a sound, reputable, side line. Please write about your background, experience, lines carried and area covered. Victoria Press, Box 89.

MECHANIC
For auto service centre. Good starting salary. Bonus plan and company benefits. Preference given to those with experience in tune-up, brake and wheel alignment. For interview appointment call Mr. Rigby or Mrs. Christiansen, 386-9472. Hallmark Auto Centre, Division Goodyear Tire.

WHITAKER AND REVERCOMB
Require aggressive trainee for Parts counterman with a desire to succeed. All usual benefits. Apply in writing to:
Mr. B. J. Chevrier,
Whittaker and Revercomb,
840 View Street,
Victoria.

EXPANDING MANUFACTURING company requires an experienced cost accountant, preferably with R.I.A. qualifications. Applicant must be an aggressive self-starter and work with a minimum of supervision. Submit complete resume to Victoria Press, Box 54.

RELIEF COOK REQUIRED BY major hotel. The successful applicant will have had professional training and considerable experience in all phases of cooking. Please call 384-1621, 1 p.m.-5 p.m. Monday - Friday.

EQUIPMENTOPERATORS
Experienced on hydraulic backhoes and small cats. Please reply in writing stating age, experience, and references. Apply in person Chew Excavating, 575 Gorge Rd. 386-7586.

BRICKLAYER
Required by year round builder to do fireplaces and other work by contract. Prompt payment on completion of work. Victoria Press Box 90.

MANAGING BARTENDER. Prefer retired Serviceman. Particulars available from The Mess Manager, Senior Ranks Mess, CFB Esquimalt. Written applications will be accepted up to April 30th.

FIRST CLASS AUTOMOBILE painter to work in the beautiful Cowichan Valley. Good opportunity for the right man. Guaranteed steady work. Full details to Victoria Press, Box 88.

FULLY EXPERIENCED shipwrights, joiners, mechanics and electricians in small boat industry (Pleasure and Commercial) Canoe Cove Marina Ltd., Sidney, B.C.

I.A.C. LTD. HAS AN EMPLOYMENT and training opportunity available. Requirements: minimum Grade 12, outgoing personality. Phone Mrs. Sullivan, 384-9394 for particulars and appointment.

SINGLE STATUS SURVEY ASSISTAN, for Yukon project. Must be efficient in instrument operation, calculations, plotting, and drafting. Reply with resume to P.O. Box 3, Victoria.

VICTORIA WEST DAY CARE REquires a mature responsible aide to work with 3 to 5-year-olds. Apply 519 Craigflower Rd., or call 384-1934, on 24-25 April.

PRIESTS, CANDIDATES REquired by the Traditional Christ Catholic Church. Applications: 2397 Orleans Avenue, Montreal, 403, Quebec.

3 WELDERS, 1 MACHINIST, 1 millwright for large southern Vancouver Island Sawmill. Reply stating qualifications to Victoria Press Box 85.

WANTED EXPERIENCED Benchman or Apprentice for millwork cabinet shop 384-0262 or 384-8739.

EXPERIENCED DAIRY MAN wanted. Good house with basement. 465-5835, Haney.

21 MALE HELP WANTED

IN LIFE YOU GET JUST SO MANY CHANCES
INVESTORS SYNDICATE LIMITED OFFERS YOU THE BIG ONE
The good things in life come high these days. If you don't want to wait forever for your share, we'd like to talk to you about an Investors Sales Career.
Our Sales Representatives receive:
- Intensive Training
- High Commissions
- Financial Assistance for 18 months
- Profit Sharing Bonus
- Life and Health Insurance Coverage
- Opportunities for Management

Youth is no barrier. If it were, how come so many of our top men are in their 20's and 30's.
If your ambitions outreach your present job's scope and challenge, come and talk to us.
For a confidential interview call 388-4234.

EXCELLENT OPPORTUNITIES FOR THE RIGHT PERSON
Field representative for the Construction and General Labourers Union, local 1093, to cover area on Vancouver Island, north of Nanaimo.
Must have sound knowledge of the labor movement, be able to establish a good working relationship with the members and preferably live in the Nanaimo area. Also must be a member of local 1093 or be willing to join. Good remuneration and fringe benefits — medical, dental, pension plan etc.
Please reply to Construction and Labourers Union, local 1093, P.O. Box 1660, Victoria, B.C. stating full resume of qualifications, past experience, marital status, age, etc. Also state why you feel you would be an asset to our union staff. Job to commence June 1, 1973. Closing date for applications, May 1, 1973.

CORPORATION OF THE TOWNSHIP OF ESQUIMALT
APPRENTICE MECHANIC
Applications are invited for the position of Apprentice Mechanic at a rate of 45% of the established union journeyman pay rate rising to 90% over 4 years and subject to the provisions of the Apprenticeship Act.
Applications are to be submitted to the Office of the Municipal Engineer, 1229 Esquimalt Road not later than 5:00 p.m. April 30.

MAITRE D'
Familiar with all types of service. Salary $600 per month plus grat. We are looking for a career-minded person who would like to join one of the fine Delta hotels. Expanding to Edmonton, Calgary and 1974 to Hawaii. Reply in writing to General Manager, Discovery Inn, 675 Tyee Plaza, Campbell River, B.C.

THE BAY
We have a full time opening for an experienced hair stylist or barber. Apply in person, The Bay, Men's Hair Salon, Mr. Remes:

BUILDING SUPPLY FOREMAN
For supervising warehouse service and large crew of shippers. Must have minimum 5-year building experience. Excellent working conditions and fringe benefits. Top wages. Apply to Victoria Press, Box 76.

WANTED: CREDIT UNION MANager for lower Vancouver Island Credit Union. Must have proven administrative experience in Credit Unions, bank or finance. Should be able to take up his duties by May 14th, 1973. Salary commensurate with experience. Reply in confidence with full resume stating salary expected, to Victoria Press, Box 47.

QUALIFIED MECHANIC NEEDed at once. 3 Bay service station. Must be able to take complete charge of shop. Steady employment, must have own mechanical tools. Weekly guarantee and shop split whatever greater. 382-4311.

PARTSMAN WANTED AT PETER Pollen Ford. Applicants need not have had Ford experience, but must be experienced in the parts after market. All applications will be confidential. Please contact Ron Roberts for an interview.

MECHANIC WANTED BY DYNAmometer equipped shop. He should be licensed and particularly good at tune-ups using a scope. References required. Vern's Country Club Shell, 3200 Island Highway, Nanaimo, B.C. 758-7111.

LIFE INSURANCE SALESMAN required immediately. No previous experience necessary. Must be bondable. Excellent salary, plus commission and fringe benefits. For appointment please call, 388-6681.

REQUIRED FOR DUNCAN AREA sawmill, one millwright, one grader with ticket (dimension mill). One only first aid man, must have industrial first aid ticket. Call Mr. Taylor 746-7222.

PORT ALBERNI AREA. Aggressive man to handle counter sales, pricing and invoicing for automotive-industrial warehouse. Prefer single man. P.O. Box 1090, Victoria.

REQUIRED, SHIFT ENGINEER for steam plant and building maintenance. Class A steam ticket or better is required. Please call 384-8111, local 7725, 9 a.m.-4 p.m. weekdays.

LOCAL OFFICE EQUIPMENT firm has immediate opening for experienced salesman. Excellent working conditions. All fringe benefits. Apply Victoria Press Box 853.

LOCAL OFFICE EQUIPMENT firm has immediate opening for serviceman, preferably experienced. Excellent working conditions. Fringe benefits. Apply Victoria Press, Box 853.

VANCOUVER BASED FOOD company requires salesman to sell and service accounts Victoria area. Send complete resume to Victoria Press Box 69.

SERVICE STATION FRONT END man wanted for evenings and weekends. Prefer man experienced in trailer and truck rentals. Apply in person only. Hillside 66 Service.

GENERAL SHOP ASSISTANT with power saw maintenance experience. Phone 642-5247, Mr. Johnstone or residence, 478-2932.

TRAINEES WITH WOODWORKing aptitude required for joinery shop, Canoe Cove Marina Ltd., Sidney.

TELEVISION TECHNICIAN FOR long-established small company. Must be able to do house calls and drive truck. 383-7365.

BARBER
Full or part time. Apply in person to Colwood Style Centre, 1848 Island Highway. 478-3641.

MAC'S RUG AND UPHOLSTERY cleaner salesman. Mature and honest. Commission only. 385-7479.

EXPERIENCED ADVERTISING salesman required, phone 382-9811.

MAN WANTED. 598-2632 DAYS. After 6, 382-6261.

MAN WITH TYPING ABILITY TO learn hotel business. 386-2812.

21 MALE HELP WANTED

DEPARTMENT OF RECREATION AND CONSERVATION
Fish and Wildlife Branch has openings at various locations for:
CONSERVATION OFFICERS—
To be responsible to a Regional Supervisor or a more senior Conservation Officer for carrying out management and enforcement duties in an assigned district; to promote and develop special educational programs within the branch, as assigned. Preferably graduation from a recognized Institute of Technology in the Fish and Wildlife Resources program, plus considerable related experience; or, equivalent in training and experience. $704 - $951. Applicants with lesser qualifications may be appointed at a lower salary.
COMPETITION No. 73:523.
TECHNICIANS—
To be responsible to senior administrative or professional staff in the Region or at Headquarters; to carry out specific assignments in various Fish and Wildlife Areas. Requires graduation from B.C.I.T. in the Fish and Wildlife Resources program; or, have equivalent in experience and training. $605-$732. Lesser qualifed applicants may be appointed at a lower salary.
COMPETITION No. 73:524.
Obtain applications from nearest Government agent, or the CIVIL SERVICE COMMISSION, 544 Michigan Street, VICTORIA and return by May 2, 1973 to VICTORIA.

I.C.I. SPECIALISTS
We have full facilities and accommodation for two fully experienced Realtor specialists in I.C.I. for our remodelled, conveniently located Downtown branch. For confidential discussion please phone GEORGE BLACKBURN at 386-2291 anytime.
JACK MEARS
OAK BAY REALTY LTD.
201 — 737 JOHNSON ST.

THE BAY
We have a full-time opening for a sporting goods sale person. Only those with experience need apply. Apply in person, Monday-Friday, 2-3 p.m., Personnel Office, 4th floor.

CARPENTERS WANTED!
Local 1598 Carpenters Union, will accept into membership qualified:
Construction Carpenters
Drywall Applicators
Shingles
Floorlayers
Journeymen and indentured apprentices should apply immediately in Room 9 of the Union Centre, 2750 Quadra Street, Victoria, B.C.

WANTED LATHERS. 477-3402 after 5 p.m.

25 MALE or FEMALE HELP WANTED

ADVERTISEMENTS IN THIS CLASSIFICATION MUST COMPLY WITH THE BRITISH COLUMBIA HUMAN RIGHTS ACT SEE COLUMN 1

INSTRUCTOR REQUIRED
For British Columbia Vocational School, Burnaby
A practical horticulture instructor is required for May 28, 1973.
DUTIES
To instruct pre-apprentice and apprentice Horticulture students.
QUALIFICATIONS
Applicants must be fully qualified journeymen Horticulturist with 5 years broad working experience in the trade. Preference will be given to applicants with Grade 12 completion, supervisory and/or teaching experience.
STATUS
This is a civil service position within the post-secondary education division of the department of education.
SALARY
$910-$1100 per month with reclassification to scale $995-$1200 per month on completion of an "in service" training program.
Closing date of competition is May 4, 1973.
Apply to:
The Principal
B.C. VOCATIONAL SCHOOL BURNABY
3650 Willingdon Avenue
Burnaby 2, B.C.
Phone: 434-5722 Local 406 for application.

REQUIRED FOR LARGE COMmercial printing and offset news shop in Victoria. Person experienced in pasteup and mark up for photo composition. Previous experience an absolute necessity. Excellent remuneration for qualified person. Long established growing company, apply Victoria Press Box 61.

MARKER FOR CORRESpondence, mathematics and science for summer and occasionally during year. 477-3291.

NEW 63-SUITE APARTMENT REquires experienced resident caretaker. 385-0611, 592-7678.

25 MALE or FEMALE HELP WANTED

BRITISH COLUMBIA INSTITUTE OF TECHNOLOGY invites applications for the following position:
INSTRUCTOR HEALTH DATA TECHNOLOGY (Medical Records)
Candidates will be responsible for classroom and hospital instruction.
Qualifications: Registered Record Librarian status, preferably with a university degree, active membership in the C.A.M.R.L., and several years recent experience in a Medical Record Department. Teaching experience preferred.
Salaries will be commensurate with the applicant's overall qualifications within the established scales. The current scales, which are presently under review, range from a minimum of $8.17 to a maximum of $1370 per month.
This is a Civil Service position within the Department of Education.
tion. Please apply:
Personnel Office,
B.C. Institute of Technology,
3700 Willingdon Avenue,
Burnaby 2, B.C.

MUSEUM TECHNICIANS
Provincial Museum, Victoria. To function as an apprentice and perform various technical and artistic work in display production under the close supervision of senior personnel in the specialty concerned, although considerable independence is exercised as technical competence grows; to collect specimens and-or cast specimens in field; to cast, manufacture and paint specimens in the studio; to perform darkroom work; other related duties. Requires Secondary School Graduation or equivalent, plus art training and-or experience in one of the following: — casting (pastics, fibreglass, plaster); painting (illustration and colour matching of specimens), artificial plant making (replicas of botanical specimens), darkroom techniques, model making, or display work and maintenance. $447-$539. Obtain applications from the CIVIL SERVICE COMMISSION OF BRITISH COLUMBIA, 544 Michigan Street, VICTORIA, and return by May 2, 1973. COMPETITION NO. 73:532.

COURT CLERK
Dept. of the Attorney-General, General Court Registry, Nanaimo Under direction, to issue and receive at the counter all documents for filing in Supreme Court, County Court, and Small Claims Division of the Provincial Court; to act as Clerk of the Court under Part 10 of the "Bankruptcy Act" (Orderly Payment of Debts) on unopposed applications, and to follow through all procedures under the said statute; to receive payments and issue receipts for same; to keep various accounts. Requires Secondary School Graduation, preferably, and a minimum of three years' clerical experience; ability to type; bookkeeping experience desirable. $447-$539. Obtain applications from the Government Agency, Nanaimo, or the CIVIL SERVICE COMMISSION OF BRITISH COLUMBIA, 544 Michigan Street, VICTORIA, and return to Victoria by May 2, 1973. COMPETITION NO. 73:508.

OFFICE MANAGER TRAINEE
Dept. of Highways, District Engineer's office, Saanich. To understudy and assist the District Office Manager in all aspects of District Office administration (accounting and personnel work), consisting of compiling and preparation of pay vouchers and associated forms; to process and voucher accounts; to maintain and balance appropriation ledgers. Must be willing to transfer at any time to any part of the Province. Requires Secondary School Graduation, preferably a minimum of five years' related experience. An Elibigility List will be formed from this Competition for candidates interested in similar vacancies anywhere in the Province. $519-$627. Obtain applications from the CIVIL SERVICE COMMISSION OF BRITISH COLUMBIA, 544 Michigan Street, Victoria, and return by May 2, 1973. COMPETITION NO. 73:517.

ADULTS
ADULTS wishing to augment their income may apply for a Daily Colonist route delivering to suites in apartment buildings in the Fairfield area. As deliveries are made in the early morning there is no interference with present occupation. Duties take less than 1½ hours per day and monthly profits approximate $75 to $100 per month depending on the route size. Should have means of carrying papers. Please submit written application with phone number to Victoria Press, Box 83.

ACCOUNTING CLERK
To be responsible for accounts payable, inventory costing and other related duties. Applicants should have at least 2-years accounting experience and preferably be completing the first year of the CGA or RIA program. Reply stating experience, training and present salary to Island Farms Dairy, Box 38, Victoria: Attention Mr. D. J. Thompson.

PUBLIC ADDRESS ANNOUNCER required for part-time work. Mostly evenings 6-10 p.m. Apply Woolco Personnel Dept., 2:30 to 3:30 p.m. weekdays.

COMMUNITY SERVICES INFORMATION DIRECTORY

Adoption, Foster Care, Child Protection, Unmarried Parents:	
— Victoria, Oak Bay, Esquimalt, Saanich and Central Saanich	382-5121
— View Royal, Langford, Colwood, Sooke	478-5516
— Sidney, North Saanich, Gulf Islands	656-3941
Alcoholism	383-0415
Birth Control	385-3356
Birthright	384-1431
Cool Aid	383-1951
Crisis Line (24 Hours)	386-6323
Day Care, Family and Marriage Counselling	382-5121
Emergency numbers, see the inside cover of the Telephone Directory:	
Environmental Centre	388-9832
Family Allowance, Old Age Security and Guaranteed Income Supplement	388-3631
Financial Assistance (Social Allowance and Supplement to Old Age Security):	
— Victoria	384-0571
— Saanich	385-4451
— Oak Bay, Esquimalt, Langford, Colwood, Sooke	478-5516
— Sidney, Central and North Saanich Gulf Islands	656-3941
Greater Victoria Assoc. for Retarded	382-4212
Handyman Service to Senior Citizens	385-3676
Homemaker	382-5135
Landlord and Tenant Advisory Bureau	382-3196
Legal Aid — Criminal	382-2101
Saanich Mental Health Centre	479-1602
Victoria Mental Health Centre	387-6311
Public Health (Pre-Natal, Well Baby, Immunization and V.D. Clinics; School Health Services; Sanitation Services):	
— Victoria, Esquimalt	385-3351
— Saanich, View Royal	386-3251
— Oak Bay	598-3311
— Langford, Colwood, Metchosin	478-1757
— Sidney	656-1188
— Sooke	642-3122
— Ganges	537-5424
School Districts Community Information Officer	592-1211
No. 61 — Oak Bay, Esquimalt, Saanich, City of Victoria	592-1211
No. 62 — Langford, Colwood, Metchosin, Port Renfrew	478-1781
No. 63 — Rural Saanich, Central Saanich, North Saanich, Sidney	656-1111
Services for the Elderly	388-4268

Published Daily as a Public Service

Classified—Victoria's Largest Proven Market Place—Where Your Articles Sell Faster! Cost Less to Sell—386-2121

25 MALE or FEMALE HELP WANTED

BAKER REQUIRED
Douglas Building Cafeteria, Parliament Buildings. Monday to Friday. Average 32 hours per week. This is not a provincial government position. Phone 387-3217.

STORE SECURITY OFFICERS, part time, experience not necessary. Must be bondable and have own transportation. Victoria Press, Box 48.

26 FEMALE HELP WANTED

ADVERTISEMENTS IN THIS CLASSIFICATION MUST COMPLY WITH THE BRITISH COLUMBIA HUMAN RIGHTS ACT SEE COLUMN 1

WANTED
For Ladies' Specialty Shop
Experienced Seamstress and Fitter
One Full Time
One Regular Part-Time
ALSO
Experienced Saleslady Full-Time
APPLY
VICTORIA PRESS BOX 64

CLERK-STENOGRAPHER
Office of the Minister of Labour, Victoria. To perform general stenographic, clerical and receptionist duties. Requires Secondary School Graduation, preferably, and a minimum of three years' stenographic experience; good typing and shorthand speeds. $447-$539. Obtain applications from CIVIL SERVICE COMMISSION, 544 Michigan Street, Victoria, and return by May 2, 1973. COMPETITION NO. 73:514.

EXPERIENCED DICTA-TYPIST for public accountants office. Must be a receptively versatile individual. Proficient in both typing, speed and accurancy. Some contact with the preparation of financial statements, Telex and data processing, desireable but not essential. Salary commensurate with ability and experience. An excellent opportunity for the competent individual. Victoria Press, Box 63.

EXPERIENCED HAIRDRESSER with clientele for small downtown salon in the Queen Victoria Inn. Starting wage 50% commission to work into a profit sharing plan for right person. Do not apply unless interested in permanency. Phone after 6, 382-2804.

WOULD LIKE A RELIABLE MIDDLE-aged woman to relieve the housekeeper from the middle of May to the first of June in the Oak Bay district. Please call from 9 a.m.-1 or 6-7 p.m. 598-4961.

DEVELOPMENT COMPANY needs secretary. Shorthand required. General office routine, including taking care of mail list, banking, a few small ledgers, and filing. Good starting salary. To begin immediately. Phone 388-9181.

ALTERATIONISTS
Full time and Part time for Quality Ladies' Wear.
Apply to Roma's Fashions Ltd.
1696 Douglas 384-2021

DISPENSING OPTICIAN REquires girl Friday. Able to make appointments, meet the public and general office procedure. Reply in own handwriting to Victoria Press Box 82.

BABYSITTER REQUIRED TO care for invalid child, 8 a.m. to 1 p.m., Monday-Friday, July 2 to August 17. $1.25 hour. Your home or mine. Write Box 484, Stewart, B.C

DOWNTOWN RETAIL SHOP needs mature woman to assume responsibility, part-time possible full time. Reply age, experience, interests, phone number, Victoria Press, Box 53.

EXPERIENCED FEMALE INdustrial pricing clerk. Must have knowledge of catalogue and pricing lists, be conversant with industrial terminology. Please apply P.O. Box 1090, Victoria.

AVON CALLING!
It can be you. sell during hours you choose in your own neighborhood. Call now: Mrs. S. Burkinshaw, 384-7345.

WOMAN REQUIRED AS ASSISTANT shipper. Must be able to meet public. Starting time 5 a.m. Apply in person to Brodies Bakery, 2527 Government.

PART-TIME GENERAL OFFICE help. Applicant should be able to handle cash and meet the public. 4 hours per day. Apply 9:00-12:00 a.m., 620 Broughton St.

LAW FIRM REQUIRES TWO junior stenographers. Apply in person or in writing to deVilliers, Jones, Emery and Carfra, 31 Bastion Square.

WANTED TO WORK IN FOOD bar, local beverage room, union rate, Friday night 6 hours, Saturday afternoon 8 hours. Victoria Press Box 41.

DO YOU LIKE CHILDREN? FAther of 3 requires Nanny, preferrably live in. Responsibility, cleanliness, reliability a necessity. 382-0386.

GRADUATE OR REGISTERED nurse for night duty in large private hospital. Apply in person to the Matron, Richmond Heights Hospital, 3690 Richmond Road.

KINDLY OLDER WOMAN REquired to supervise 2 girls 12 and 13, while mother works afternoon shift. 6 p.m.-2:30. Vicinity 900 block Isabel. 478-7170 till 4:30.

BABYSITTER FOR 5-YEAR-OLD daughter. My home, Burnside-Wilkinson area. Mature reliable woman. References. After 6 p.m or weekend 479-7640.

CUSTOMER SERVICE CLERKS wanted to train for part-time work. Apply Mr. Bailey, at Victoria Meat Market, 625 Johnson St. No students, please.

APPLICATIONS ARE NOW being taken for experienced clerk for both full time and part-time employment. Apply Woolco Personnel Dept. 2:30-3:30 weekdays.

REQUIRE LADY TO CLEAN AND cook 2 hours daily plus one eight hour day. Oak Bay. Victoria Press Box 65.

BAKER'S HELP, WITH DEcorating experience. Full or spare time. Apply in person. Mintens Drive-in Bakery, 2405 Douglas.

SALES CLERK, IMMEDIATELY wanted for bake shop. Apply in person, Mintens Drive-in Bakery, 2405 Douglas.

RELIABLE WOMAN NEEDED TO babysit 7-month-old from 4 p.m.-8 p.m., Monday-Friday, my home. 386-2836.

HAIRSTYLIST FOR MODERN, progressive salon. Top wages plus commission. Phone 385-0023, 386-9953.

JUNIOR POSITION FOR GENERal office duties, good typing speed essential. Full time employment. Victoria Press, Box 66.

BABYSITTER NEEDED IMMEDIately, my home. No housework. $3 per day, 1 child. 382-4320 after 4 p.m.

BABYSITTER REQUIRED, OAK Bay-University area, beginning May 1st for 2-month-old baby girl, 8-5, Monday-Friday. 592-4920.

EXPERIENCED WAITRESS wanted for Long Horn Steak House. Apply in person, 4066 Shelbourne St. 477-8022.

WOMAN WITH OWN TRANSPORtation for night assistance, 2 elderly ladies. Reply Victoria Press, Box 62.

CLEANING WOMAN FOR THE Dingle House; please apply in person between 3:30-5 p.m. 137 Gorge Road East.

EXPERIENCED MAID FOR motel, over 21. Apply in person at The Friendship Inn, 39 Gorge East, between 11 a.m. - 2 p.m.

PEMBERTON ROAD PRIVATE Hospital requires day nurse. 382-1513.

HAIRDRESSER WITH 2-3 YEARS' experience. 386-0123.

26 FEMALE HELP WANTED

FOOD SERVICE SUPERVISOR
Assistant food service supervisor required for 360-bed general hospital. Completion of recognized course in food services supervision required. Experience in a supervisory capacity preferred.
APPLY TO:
Chief D Dietitian
Nanaimo Regional General Hospital
Nanaimo, B.C.

APPLICATIONS ARE INVITED for the position of assistant to the director of nursing services, for an accredited 150 bed acute and 100 bed extended care hospital. Applicants should be clinically oriented with training and-or experience in nursing supervision and administration. Must be actively familiar with in-service education. Formal preparation preferable but not essential. Currently or eligible for registration in B.C. Apply in writing giving references to the Director of Nursing, Cowichan District Hospital, Duncan, B.C.

RECEPTIONIST-TYPIST WITH some bookkeeping experience. P.O. Box 894 Victoria.

HAIRDRESSERS, LICENCED preferred, with Clientelle, Fairfield district. 382-1231.

HAIRDRESSING APPRENTICE wanted. House of Beauty, 1949 Fort Street, 592-2464.

VIEW ROYAL AREA. RESPONSIble young lady for occasional babysitter. 479-6503 from 6-8 p.m.

LIVE-IN HOUSEKEEPER WITH up to 4-year-old or couple. Light duties. 384-3256.

EXPERIENCED WAITRESS. Apply in person Maple Leaf Restaurant, 1213 Douglas St.,

PART TIME HAIRDRESSER wanted. Experience essential. Colwood area. 478-4322.

EXPERIENCED CHAMBERmaids wanted full time. 386-2812.

CHAMBERMAIDS REQUIRED, Wilson Motor Inn, 850 Blanshard.

TAXI DRIVER, DAY SHIFT. Apply Owl Taxi.

27 TEACHERS WANTED

ADVERTISEMENTS IN THIS CLASSIFICATION MUST COMPLY WITH THE BRITISH COLUMBIA HUMAN RIGHTS ACT SEE COLUMN 1

Instructors Required For
BRITISH COLUMBIA VOCATIONAL SCHOOL BURNABY
POSITION 1:
Aircraft Maintenance Instructor
Duties — To instruct pre-employment students in Aircraft Maintenance to MOT standards for both fixed wing and rotary wing aircraft.
Qualifications — Grade 12 or equivalent education. Should hold a current AME licence Cat "R" with preference given to holders of both "A" and "R." Minimum 5 years experience as licensed engineer.
POSITION 2:
Cooking Instructor
Duties — To instruct all phases of both Apprenticeship and pre-employment programs, with possibility of some shift work.
Qualifications — A minimum of 5 years recognized experience with proficiency in all kitchen activities including Baking, Meat Cutting and basic management. Should be a member of a recognized Canadian Chef Association.
For both positions preference will be given to applicants with supervisory and/or previous teaching experience.
Status — These are Civil Service positions within the Post Secondary Education Division of the Department of Education.
Salary — $910 to $1,100 per month with re-classification to scale $995 to $1,200 per month on completion of "In Service" training program.
Competition closes April 30, 1973.
Apply to:
The Principal,
B.C. Vocational School —Burnaby
3650 Willingdon Avenue,
Burnaby 2, B.C.
Telephone 434-5722, Local 406 for application forms.

SCHOOL DISTRICT NO. 63 (SAANICH)
WILL INTERVIEW FOR THE FOLLOWING POSITIONS:
1. Girls' Physical Education
2. Secondary Librarian
3. Commerce — Girls' Counselling or other subjects
4. Choral and other subjects
5. Boys' Physical Education
6. Jr. Secondary Metalwork
7. Band
8. Primary with music background
9. Part-time Sr. Secondary Home Economics

District Staff will be available for interview from 9:00 a.m. to 4:30 p.m. on the following dates:
April 23rd and 24th — Devonshire Hotel, Vancouver, B.C.
April 26th and 27th— School Board Office, 9751 Third Street, Sidney, B.C.
Application forms will be available at interview centre. Appointments will be made, in person, each day on a first-come, first-interviewed basis. Written enquiries should be addressed to Teacher Applications Officer, Box 2010, Sidney, B.C.

SCHOOL DISTRICT NO. 71 COURTENAY
Invites applications for
SECONDARY SPECIAL EDUCATION
Teacher required for District occupational program. Duties to include classroom teaching and coordinating of work experience programme.
SECONDARY COUNSELOR
Both male and female. Interested applicants should bring complete details and references to interview with District Superintendent between 2-4:30 p.m. on Monday, April 23, and Tuesday, April 24, at King George Secondary School, Vancouver.

SCHOOL DISTRICT No. 62 SOOKE
Has a vacancy for the principalship of Edward Milne Junior Senior Secondary, at Sooke. Effective Sept. 1, 1973. This school will have a population of 450 students and a staff of approximately 22 teachers. Sooke is a community of 20 miles from the city of Victoria. Applicants should have a professional (secondary) certificate. Considerable experience at the secondary level. Preferably including administrative experience. Deadline for applications, May 4, 1973. Applications are to be addressed to P. B. Pullinger, District Superintendent of Schools, 2227 Sooke Rd., Victoria.

SCHOOL DISTRICT 65 (COWICHAN)
This district invites applications from fully qualified applications sellors with senior secondary school experience. Apply in writing enclosing copies of references and relevant documents. Address applications to:
District Superintendent of Schools
2670 James Street
Duncan, B.C.

CRANBROOK PLAYSCHOOL REquires qualified teacher for September. 3 and 4 year olds. Apply in writing, Mrs. J. Smith, 1409 4th Ave. S., Cranbrook, B.C.

29 SITUATIONS WANTED MALE

DUTCH LANDSCAPER
Complete gardening and landscaping service, including cleanups, rearranging, new lawns, pruning, planting, transplanting, rock walls, drains, fencing sundecks, carports, etc. Designs, 386-1541.

EXPERIENCED CARPENTRY work. Remodelling, additions, concrete work. Reasonable rates. Free estimates. 478-1252.

LAWNS CUT AND TRIMMED, small paint jobs, $2 hour. D. McLaren, General Delivery, Victoria.

FINISHING CARPENTER CABInet maker. Full or part-time. By contract, or by hour. Victoria Press, Box 60.

CASUAL WORK AND BOOKkeeping. General handyman. 383-8011.

TV PROGRAM LISTINGS

6 p.m.
- 2—Update
- 4—Movie continued
- 5—News
- 6—Update
- 7—News
- 8—Wrestling
- 9—Zoom
- 11—Movie: Desert Detour
- 12—News
- 13—Name of Game

6:30 p.m.
- 2—Replay
- 4—News
- 5—News
- 6—Replay
- 7—Hee Haw
- 8—Wrestling
- 9—Thirty Minutes
- 11—Movie continued
- 12—Bill Cosby
- 13—Name of Game

7 p.m.
- 2—Comedy Bag
- 4—Lawrence Welk
- 5—Kreskin
- 6—Comedy Bag
- 7—Hee Haw
- 8—Movie: Dr. Doolittle
- 9—Dream Still Lives—Special
- 11—Movie continued
- 12—Bill Cosby
- 13—Name of Game

7:30 p.m.
- 2—Lloyd Bridges Water World
- 4—Lawrence Welk
- 5—Let's Make a Deal
- 6—Temperature's Rising
- 7—I've Got a Secret
- 8—Movie continued
- 9—Special continued
- 11—Movie continued
- 12—Let's Make a Deal
- 13—Virginian

8 p.m.
- 2—Front Page Challenge
- 4—Here We Go Again
- 5—Emergency
- 6—Front Page Challenge
- 7—All in the Family
- 8—Movie continued
- 9—U.S. Health Special
- 11—Movie continued
- 12—Gunsmoke
- 13—Virginian continued

8:30 p.m.
- 2—Movie: War and Peace (Part I)
- 4—A Touch of Grace
- 5—Emergency continued
- 6—Movie: War and Peace (Part I)
- 7—Bridget Loves Bernie
- 8—Movie continued
- 9—Special continued
- 11—Dragnet
- 12—Gunsmoke continued
- 13—Virginian continued

9 p.m.
- 2—Movie continued
- 4—Julie Andrews
- 5—Movie: The Honey Pot
- 6—Movie continued
- 7—Mary Tyler Moore
- 8—Movie continued
- 9—Movie: Richard III
- 11—Perry Mason
- 12—Sonny and Cher
- 13—Stump The Stars

9:30 p.m.
- 2—Movie continued
- 4—Julie Andrews
- 5—Movie continued
- 6—Movie continued
- 7—Bob Newhart
- 8—Movie continued
- 9—Movie continued
- 11—Perry Mason
- 12—Sonny and Cher
- 13—Mancini Generation

10 p.m.
- 2—Movie continued
- 4—Assignment: Vienna
- 5—Movie continued
- 6—Movie continued
- 7—Carol Burnett
- 8—Hawaii Five-O
- 9—Movie continued
- 11—Adventurer
- 12—Carol Burnett
- 13—Rollin'

10:30 p.m.
- 2—Countrytime
- 4—Assignment: Vienna
- 5—Movie continued
- 6—Countrytime
- 7—Carol Burnett continued
- 8—Hawaii Five-O
- 9—Movie continued
- 11—Protectors
- 12—Carol Burnett continued
- 13—Purple Monster Strikes

11 p.m.
- 2—News
- 4—News
- 5—Movie continued
- 6—News; Movie: Dr. Doolittle
- 7—Movie: Barabbas
- 8—News
- 9—Movie continued
- 11—Roller Derby
- 12—Movie: Under Capricorn
- 13—Movie: New Invisible Man

11:30 p.m.
- 2—Movie: Comanche (11:40)
- 4—Movie: The Asphalt Jungle (11:45)
- 5—News; Movie: Naked Prey
- 6—Movie continued
- 7—Movie continued
- 8—Movie: Alexander the Great
- 9—Movie continued
- 11—Roller Derby
- 12—Movie continued
- 13—Movie continued

12 Midnight
- 2—Movie continued
- 4—Movie continued
- 5—Movie continued
- 6—Movie continued
- 7—Movie continued
- 8—Movie continued
- 9—Movie continued; Sign-Off
- 11—News, Sign-off
- 12—Movie continued
- 13—Movie continued

12:30 a.m.
- 2—Movie continued
- 4—Movie continued
- 5—Movie continued
- 6—Movie continued
- 7—Movie continued
- 8—Movie continued
- 12—Movie continued
- 13—Movie: Neutron vs. Death Robots (12:45)

ALL TIMES ARE LOCAL

CHANNELS RESERVE RIGHT TO MAKE LAST-MINUTE CHANGES

EARLY SUNDAY

8 a.m.
- 2—French Program
- 4—Brainsville
- 5—With This Ring; Signs
- 6—Gospel Hour
- 7—Day of Discovery
- 8—Sacred Heart: Pet Set
- 11—Revival Fires
- 12—Day of Discovery

8:30 a.m.
- 2—French Program
- 4—Youth in Agriculture
- 5—Eucharist For Shut-Ins
- 6—Gospel Hour
- 7—Oral Roberts
- 8—Niven Miller
- 11—Billy Hargis
- 12—Preview

9 a.m.
- 2—French Program
- 4—Curiosity Shop
- 5—Dialogue; Davey
- 6—Day of Discovery
- 7—Mormon Tabernacle
- 8—Crossroads
- 11—Old Time Gospel Hour
- 12—Anchor
- 13—Good News

9:30 a.m.
- 2—Wild Kingdom
- 4—Curiosity Shop
- 5—Gardening
- 6—Grassroots
- 7—Capri—Special
- 8—Grassroots
- 11—Gospel Hour
- 12—Rev. Max Solbrekken
- 13—Dawn Bible Students

10 a.m.
- 2—Meeting Place
- 4—Bullwinkle
- 5—The Answer
- 6—Oral Roberts
- 7—News
- 8—Oral Roberts
- 11—Access
- 12—WHA Hockey Playoff
- 13—Movie: Four Guns to the Border

10:30 a.m.
- 2—Wild Kingdom
- 4—Make a Wish
- 5—Eight Lively Arts
- 6—Crossroads
- 7—Easter Service
- 8—Album TV
- 11—Hour of Power
- 12—Hockey continued
- 13—Movie continued

11 a.m.
- 2—Meeting Place
- 4—NBA Basketball Playoff
- 5—Coventry Cathedral
- 6—It is Written
- 7—Easter Service continued
- 8—It is Written
- 11—Hour of Power
- 12—Hockey continued
- 13—Movie continued

11:30 a.m.
- 2—Meeting Place
- 4—Basketball continued
- 5—Coventry Cathedral
- 6—G. T. Armstrong
- 7—Dimension '73
- 8—G.T. Armstrong
- 11—Ask Your Doctor
- 12—Hockey continued
- 13—Movie continued

12 noon
- 2—Stanley Cup Hockey
- 4—Basketball continued
- 5—Stanley Cup Hockey
- 6—Roller Derby (or Hockey)
- 7—Oral Roberts
- 8—Kiddies on Kamera
- 11—It is Written
- 12—Hockey continued
- 13—Movie: Miss Grant Takes Richmond

12:30 p.m.
- 2—Hockey continued
- 4—Basketball continued
- 5—Hockey continued
- 6—Roller Derby
- 7—CBS Sports
- 8—Outdoor Sportsman
- 11—Rex Humbard
- 12—CBS Sports
- 13—Movie continued

SUNDAY EVENING

1 p.m.
- 2—Hockey continued
- 4—Sports Magazine (1:15)
- 5—Hockey continued
- 6—Good News
- 7—Sports continued
- 8—NFB Film
- 11—Rex Humbard
- 12—Sports continued
- 13—Movie continued

1:30 p.m.
- 2—Hockey continued
- 4—Golf Tournament
- 5—Hockey continued
- 6—Country Canada
- 7—Sports continued
- 8—Roller Derby
- 11—Believe in Miracles
- 12—Golf continued
- 13—Movie continued

2 P.M.
- 2—Hockey continued
- 4—Golf continued
- 5—Hockey continued
- 6—Faith To Live By
- 7—Face the Nation
- 8—Roller Derby
- 11—Voice of Calvary
- 12—Cathedral of Tomorrow
- 13—Movie: Battle of the Coral Sea

2:30 P.M.
- 2—Youth Confrontation
- 4—Golf continued
- 5—Hockey continued
- 6—Movie: To All My Friends on Shore
- 7—Movie: The Robe
- 8—Movie: To All My Friends on Shore
- 11—Women's Golf
- 12—Cathedral of Tomorrow
- 13—Movie continued

3 P.M.
- 2—TBA
- 4—Golf continued
- 5—Meet the Press
- 6—Movie continued
- 7—Movie continued
- 8—Movie continued
- 11—Women's Golf
- 12—Movie: Demi Paradise
- 13—Movie continued

3:30 P.M.
- 2—News Profile; Gardening
- 4—Directions
- 5—Movie: Silver Chalice
- 6—Movie continued
- 7—Movie continued
- 8—Movie continued
- 11—Golden Harvest
- 12—Movie continued
- 13—Movie continued

4 P.M.
- 2—Dollars and Sense
- 4—Issues and Answers
- 5—Movie continued
- 6—Time To Remember
- 7—Movie continued
- 8—Outdoors Unlimited
- 9—Sesame Street
- 11—Golden Harvest
- 12—Movie continued
- 13—Movie: Oklahoma Kid

4:30 P.M.
- 2—Audubon Wildlife
- 4—Action: Inner City
- 5—Movie continued
- 6—Medical Explorers
- 7—Movie continued
- 8—Question Period
- 9—Sesame Street
- 11—Movie: The Old Testament
- 12—Movie continued
- 13—Movie continued

5 P.M.
- 2—Country Canada
- 4—National Geographic
- 5—Movie continued
- 6—Audubon Wildlife
- 7—Movie continued
- 8—Challenging Sea
- 9—Mr. Rogers
- 11—Movie continued
- 12—Dr. Seuss Cartoon—Special
- 13—Movie continued

5:30 P.M.
- 2—Hymn Sing
- 4—National Geographic
- 5—The Second Mile
- 6—Know Your Sports
- 7—Sports Illustrated
- 8—Know Your Sports
- 9—Electric Company
- 11—Movie continued
- 12—Mayberry R.F.D.
- 13—Movie continued

6 P.M.
- 2—World of Disney
- 4—Challenge
- 5—News
- 6—News
- 7—60 Minutes
- 8—News
- 9—Zoom
- 11—Movie: Desert Detour
- 12—60 Minutes
- 13—Name of the Game

6:30 P.M.
- 2—World of Disney
- 4—News
- 5—News
- 6—Don Messer
- 7—60 Minutes
- 8—Don Messer
- 9—The Messiah—Special
- 11—Movie continued
- 12—60 Minutes
- 13—Name of the Game

7 P.M.
- 2—Beachcombers
- 4—Vanishing Planet
- 5—Bob Hope Award—Special
- 6—Beachcombers
- 7—Thrillseekers
- 8—Kreskin
- 9—Special continued
- 11—Movie continued
- 12—Price Is Right
- 13—Name of the Game

7:30 P.M.
- 2—Black Beauty
- 4—Vanishing Planet continued
- 5—World of Disney
- 6—Black Beauty
- 7—Dick Van Dyke
- 8—Mountbatten—Special
- 9—Special continued
- 11—Movie continued
- 12—The Protectors
- 13—Virginian

8 P.M.
- 2—Julie Andrews
- 4—Pope John—Special
- 5—Disney continued
- 6—Julie Andrews
- 7—M-A-S-H
- 8—Special continued
- 9—Special continued
- 11—Movie continued
- 12—M-A-S-H
- 13—Virginian continued

8:30 P.M.
- 2—Julie Andrews
- 4—Special continued
- 5—Hec Ramsey
- 6—Julie Andrews
- 7—Mannix
- 8—Mannix
- 9—Joan Sutherland—Opera
- 11—Passport to Travel
- 12—Maude
- 13—Virginian continued

9 P.M.
- 2—Sunday at Nine
- 4—Movie: Three on a Couch
- 5—Hec Ramsey continued
- 6—Sunday at Nine
- 7—Mannix
- 8—Mannix
- 9—Masterpiece Theatre
- 11—Day of Discovery
- 12—Movie: The Music Man
- 13—Eight Ball Champions

9:30 P.M.
- 2—Sunday at Nine
- 4—Movie continued
- 5—Hec Ramsey continued
- 6—Sunday at Nine
- 7—Barnaby Jones
- 8—A Touch of Grace
- 9—Masterpiece Theatre
- 11—Scenario of the 70s
- 12—Movie continued
- 13—Jonathan Winters

10 P.M.
- 2—Weekend
- 4—Movie continued
- 5—Hec Ramsey continued
- 6—Weekend
- 7—Barnaby Jones continued
- 8—W5
- 9—Firing Line
- 11—Kroeze Brothers Crusade
- 12—Movie continued
- 13—Soul Train

10:30 P.M.
- 2—Weekend continued
- 4—Movie continued
- 5—News
- 6—Weekend continued
- 7—Evil Touch
- 8—W5 continued
- 9—Firing Line
- 11—Garner Ted Armstrong
- 12—Movie continued
- 13—Soul Train

11 P.M.
- 2—News
- 4—News
- 5—Thriller
- 6—News; Capital Comment
- 7—News
- 8—News
- 11—News
- 12—Movie continued; News
- 13—Movie: Strangers When We Meet

11:30 P.M.
- 2—Movie: Souls at Sea (11:40)
- 4—Movie: Say One For Me (11:45)
- 5—Thriller continued
- 6—Movie: Alexander the Great (11:50)
- 7—Movie: Wuthering Heights
- 8—Journal International
- 12—Movie: Wuthering Heights
- 13—Movie continued

12 MIDNIGHT
- 2—Movie continued
- 4—Movie continued
- 6—Movie continued
- 7—Movie continued
- 8—Wrestling (11:45)
- 12—Movie continued
- 13—Movie continued

12:30 A.M.
- 2—Movie continued
- 4—Movie continued
- 6—Movie continued
- 7—Movie continued
- 8—Wrestling
- 12—Movie continued
- 13—Good News (12:45)

29 SITUATIONS WANTED MALE

EXPERIENCED PAINTER. REliable and careful. 478-5042 after 6 p.m.

2 YOUNG MEN, ANY ODD JOBS — Painting, home repairs, clean up, etc. 383-6897.

PAINTING, GUTTERS CLEANED lined, repaired, installed. Anything. Wesley, 388-7941, 384-0912.

LABORER, 26, NEEDS FULL time employment. 383-7672.

30 SITUATIONS WANTED FEMALE

LADY—WELL EDUCATED, VERsatile. Excellent cook, good driver, would like morning employment, about five hours daily, five or six days a week. Not housework. Please phone mornings before 11 a.m. 383-6165.

YOUNG MOTHER WILL CARE for children of any age. Fenced-in yard. Burnside and Tillicum. 384-1658.

SALES — OFFICE CLERK WITH typing, (widow), educated, experienced responsible. 20-30 hours. Victoria Press Box 896.

"RELIABLE GIRL SEEKS LIVE-in domestic job. Write — Miss Rita Edwards. Box 2, Kingston 2, Jamaica, W. I."

FAST, ACCURATE TYPING. EFficiently done in my home. Reasonable. 382-1604.

BABYSITTING, MY HOME, LANGford area. 478-1674.

33 BANDS, MUSCIANS and ORCHESTRAS

SOUND SYNDICATE LTD.
Better music for modern people. Available for night clubs, private functions, banquets. Phone after 6 p.m., 382-7943.

A 3-PIECE COMBO, AVAILABLE for parties, dances, weddings. 384-3704.

WEDDINGS . . SPECIALIZED music by J.G.A., 478-2468.

36 BUSINESS SERVICES and DIRECTORY

Accounting Service

WE OFFER A FULL RANGE OF ACCOUNTING and INCOME TAX SERVICES for both business and individuals and are EXPERTS in our field. We are here to serve you the year round, and are PROUD of our GOOD REPUTATION.
SIMKIN
Accounting Service
31A CADILLAC AVENUE
VICTORIA, B.C. 386-7074

INCOME TAX, SET OF BOOKS, financial statements done by semi-retired, professional accountant. Phone 658-8691.

INCOME TAX A SPECIALTY
Full accounting and auditing. Public Accountant and Auditor, E. Boyko, 477-4211.

SMALL BUSINESS INCOME TAX, statements, pick-up and deliver. Thomson, 477-4941.

Books

POOR RICHARD'S USED BOOKS
Bought — Sold — Exchanged
923 Fort. 384-4411, 106 W. Burnside

Bulldozers

HENSON BULLDOZING LTD.
Loading, hauling, excavating and backfilling. Gravel, top soil and fill. Land clearing and burning. Specializing in subdivision developments. Free estimates, 479-4234 or 479-1685.

36 BUSINESS SERVICES AND DIRECTORY

Carpenters

RENOVATION CONSULTANTS
offer a complete construction service with skilled craftsmen to convert your waste space into productive living area. For free estimates from the erection of a single wall to the renovation of your entire building please call 592-7122.

IF YOU ARE LOOKING FOR the cheapest price for renovations, additions, sundecks, stucco, painting, etc. don't phone us we're not the cheapest nor the highest but if you want top quality materials and good wormmanship plus being careful around your flowering shrubs and garden phone us. 598-1611.

WILL GIVE PROMPT SERVICE for homeowner repairs or for that extra room. Cabinets and finishing a specialty. 20 years in business. 388-6193 or 383-6443.

RENOVATIONS, REPAIRS
Additions, Sundecks, Alterations, — stairs — fences — cement work. Big or small, we do them all. 598-4551, 386-7240.

G. C. LUNEY
Alterations, repairs, additions, Estimates 477-2470 after 6

D. A. SMITH
Remodelling, renovating or general repairs. Free estimates. 386-8002.

CARPORTS, RUMPUS ROOMS, sundecks. Small additions, small repairs a specialty. Phone 477-8543, after 6 p.m.

FOR YOUR NEW SUNDECK, carport or garage, ring 385-0173, also sundecks resurfaced, choice of colors.

RENOVATIONS, ALTERATIONS, general home repairs, free estimates. Work guaranteed. 386-6404.

FROM BASEMENT TO ATTIC one call does it all! Howard. 385-2943.

QUALITY WORK AT REASONable rates. Additions, renovations. Estimates, plans. Glover, 656-3745.

TIRED OF HIGH COSTS? ALL carpentry work. Jim, 478-8139.

SMALL JOBS MY SPECIALTY
Howie 478-4705, 478-2633

Carpet Cleaning

STEAM MASTER CARPET AND Upholstery Cleaners Spring Special. Example, 9x12, $10.72. Also 20% off wall-to-wall carpet clearing. Specialists in spot removal. Upholstery cleaning in the home or at the warehouse. Drapery cleaning 2-day service. Free estimates. Phone 382-4834.

FOR CLEANER CARPETS CALL Baron Steam Carpet and Upholstery Cleaners. e specialize in wall-to-wall and shag. Phone 477-3414.

MAC'S RUG AND UPHOLSTERY cleaners. Special 20% on rugs. Dry foam method. Phone 385-7479.

Carpets and Linoleum

CARPET TREND
Carpeting and linos all types sold and installed for less
185 Langford 386-7501

HOURIGAN'S
CARPETS AND LINOS LTD.
715 Pandora Ave. 386-2401
SCULPTURED NYLON CARPET
TWO COLORS — $5.95 SQ. YD.

PARKER JOHNSTON LTD.
1314 Broad Street 382-9181

36 BUSINESS SERVICES AND DIRECTORY

Cement

GENERAL CONCRETE FINISHing. Free estimates. Guaranteed workmanship. Iggy, 385-2662, Vino, 592-0414.

GERDA CEMENT FINISHING, basements. Sidewalks, retaining walls, etc. Phone 479-4756.

DRAINS — CEMENT — SEWERS
384-8306 Frank Politano 383-3495

S. J. McNAMARA AND SON
All types, large, small. 386-8026.

Cleanup Services

SPRING CLEAN UP. HOMES cleaned professionally: i.e. walls washed or painted, floors washed and waxed, carpets cleaned in the home or office, windows and frames cleaned inside and out, basement litter removed and cleaned up. Garages cleaned out. Unnecessary trash removed from yards, composts cleaned out. Phone Tennyson Building Maintenance, 384-5725 or 382-4834. Reasonable rates. Quick, efficient, fast service. Initial cleans, new houses, apartments, etc.

RELIABLE YOUNG MEN EQUIPPED TO remove refuse from composts, basements, gardens, renovators, etc. Tree removal and appliance moving. "Load a box, you load yourself and save." Free estimates 1, 2 or 3-ton trucks. RICK O'DELL, Servewell Services, 384-6111.

NO CHARGE AND UP
Two young responsible men have large truck. Basement, attics, composts, etc. Very reasonable. Bob's, 386-2451 anytime.

PROMPT AND EFFICIENT. Cleaning yards, hauling debris. Call Larry. 388-6373; after 5. 382-4627.

SPRING CLEAN UP, YARDS, garages, basements, Free estimates, trades. 388-6009.

SPRING CLEAN UP, YARDS, garages, basements. Free estimates, trades. 388-6009.

ALLANSON'S—COMPOSTS, LAWN cutting, general gardening clean up, free estimates. 386-9022.

BASEMENTS, YARDS, COMposts. Gardens cultivated. Reasonable. 382-5754, 386-8574.

IMMEDIATE CLEANUP SERvice, large truck, reasonable, 384-1755, 386-7225.

MAN WITH PICKUP, SMALL clean-ups, anytime. 478-7908.

Contractors

DAVID TAYLOR
CONSTRUCTION 658-8279
A completely specialized service.— New construction — remodelling, highly experienced in draughting and design. Victoria-Gulf Islands.

LEAVE THE BIG BUILDINGS TO THE BIG CONTRACTORS!
Leave the smaller jobs to us!
Additions — Sundecks — Carports
Victoria's Littlest Contract
Roy Overton 384-5505

WHEATON CONSTRUCTION LTD.
Design, Build and Renovate
382-2159

INSCAPE: The energy force in anything beautiful. INSCAPE DESIGNS — THE SPIRIT OF ST. LOUIS. 598-2849.

W. CAMPBELL LTD.
General Contractors
Building Consultants 479-3904

FARMER CONSTRUCTION
Design — Renovations
388-5121

36 BUSINESS SERVICES AND DIRECTORY

Contractors

STEWART AND HUDSON

KITCHEN CABINET DISPLAY UNITS
TUDOR-CUPBOARDS AND CABINETS — Reg. $518.65 SALE $299.95
DUCHESS - CUPBOARDS AND CABINETS — REG. $626.72 SALE $349.00
MARQUIS - CUPBOARDS AND CABINETS — REG. $566.50 SALE $299.95
SHADOW LINE OAK — REG. $222.80 SALE $149.99
SHADOW LINE TEAK — REG. $136.25 SALE $ 99.95
SEE RICHIE PHILLIPS — OUR KITCHEN EXPERT
OPEN — MONDAY THRU SATURDAY
7:30-5:30—386-3211
400 GORGE ROAD EAST
STEWART & HUDSON LTD.

Feature Kitchen Centre
2610 Douglas 385-4921
"Quality with Economy"
KITCHENS BY
Long Bell, Luxuria Latina, Citation, Merit Cameo, Heritage
VICTORIA'S
Home Improvement Centre
Bathrooms — Rec. Rooms
Additions — Alterations
FREE designing
FREE ESTIMATES

AQUA — POOLS
Have you wanted your own pool, let Mr. Pratt Brooks show you how easy it is to install an Aqua Pool. He is an experienced pool builder representing one of the Island's largest swimming pool suppliers. Phone for a free estimate — no obligation. You'll be surprised at the reasonable prices. Complete kits for do it yourself installations. Phone 384-4424 or 386-9990 and have an appointment made with Mr. Brooks.

INSCAPE DESIGNED HOMES are different with inexpensive rates. Fre information. R. E. St. Louis, 598-2849.

36 BUSINESS SERVICES and DIRECTORY

Contractors

SIMPSONS Sears
CITATION KITCHEN CABINETS
Let our planning and design experts play your "Dream Kitchen" Superbly crafted cabinets in luxurious hardwood finishes. Phone for free no-obligation estimate.
When you remodel rely on the experts at
388-9111

RENOVATION CONSULTANTS
Exclusively concerned with the renovation and restoration of older buildings. We do not build new houses but confine our tradesmen's vast experience and efforts to the retention of the charm of your home or building. If you have a project in mind please call us at 592-7122.

FRAMING, RENOVATIONS, ADditions, kitchens and repairs. Phone Alright Builders. 479-1160.

Drain Tile Service

'WET BASEMENTS MADE DRY'
Drain tiles cleaned and repaired — downspouts replaced — gutters cleaned and repaired. Free estimates. 24-hour service. 598-4551. 386-7240.

Draperies

DRAPERIES
FABRICS
TRACKS
CUSTOM MADE AND INSTALLED
Free Estimates
NO OBLIGATION
386-2951
STEVENS INTERIORS LTD.

SIMPSONS Sears
Custom Made
DRAPERIES
Choose from our great fabric selection. Draperies PROFESSIONALLY MADE and INSTALLED IN YOUR HOME.
CHARGE IT!
PHONE 388-9111
NO OBLIGATION

36 BUSINESS SERVICES AND DIRECTORY

Dressmaking

EATON'S DRESS ALTERATIONS
Let our experts bring your last Spring's wardrobe up-to-date in style and line. Have your dresses, suits, coats all expertly altered to a new up-to-the-minute look.
Enquire now
Eaton's Floor of Fashion

ANN'S DRESSMAKING. SPECIAlizing in alterations. Hems $1.50 depending on size. 386-9466.

BRIDAL RENTALS, COSTUMES, formals, dressmaking, 28 Burnside W 385-1542 Fashion Craft Shop.

Drilling and Blasting

VICTORIA DRILLING AND Blasting Ltd. Bonded, insured, low rates. No job too big or small, we specialize in them all. 478-5609.

Drywall

BEAVER DRYWALL. NO JOB too small. Call anytime. 477-3564 or 478-7555.

Electrical Contractors

McCOY ELECTRIC
New and Older Homes
Rewiring Expert—Electric Heating
386-0822 or 477-6715 Eves.

OLDER HOMES REWIRED — NO down payment. We finance through B.C. Hydro Plan.
EDDY'S ELECTRIC — 385-7666

Fencing

FENCING SAVINGS
Lawn fence (50 ft.)
Picket fence (50 ft.)
Fencing of wood
SUPPLIED AND ERECTED
Saanich Lumber Yards
385-2486

CHAIN LINK FENCING
— Free Estimates —
SIMPSONS-SEARS
388-9111

MR. FENCE-IT
All types fencing. Estimates. 479-4067 after 6, 388-5717 anytime.

CHAIN LINK FENCING
D.D.P. ENTERPRISES—385-1512

PACIFIC FENCING, 592-4161
Screen block—Chain link—Wood

Floor Sanding

JIM DUNCAN
Floor sanding and refinishing, exp. 386-1509 anytime.

Gardening

PACIFIC LAWN CARE
Specializing in power raking, aerating, fertilizing and commercial garden maintenance. Phone 479-3067.

LICENSED GARDENER
Clean-up, pruning, etc.
Gardening by contract
G. BARTA 479-3900

HARVEY'S GARDEN SERVICE. New lawns, power rake, aerating, rotovating. Lawn care, etc. Fong, 479-7078, 384-8621.

EXPERIENCED STUDENT workers, lawn cutting and beautifying, also will do power raking. Free estimates. 477-6551; 658-8522.

CUSTOM ROTOTILLING
Power machine. Free estimates. References. 478-3201, 478-6307.

SPRAYING, TRIMMING, ALL types of gardening. Free estimates. 479-2463.

GARDENING, CLEAN-UP, PRUNing, trimming, also spraying. 383-8363.

ED'S TRACTOR SERVICE, VEGetable garden rototilled. 479-2204.

FRANK'S GENERAL GARDENing and pruning, 477-6661

DUTCH LANDSCAPERS
479-7474 385-8566

IF GARDENING IS NEEDED phone 386-0006.

Gutter Cleaning and Repairs

5" CONTINUOUS ALUMINUM Gutter in Baked Enamel "We make It!" Insist on 5", you pay no more. Takes care of itself for 20 years. "Easy terms."
B.C Aluminum, 479-3232

GUTTERING
Use our 20-year guaranteed white aluminum guttering.
SIMPSONS-SEARS
388-9111

Income Tax Service

INCOME TAX PROBLEMS DISAPPEAR FAST
When you bring them to us. We are SPECIALISTS in our field and are here the year-round to handle your problems. We do not pack up and leave when tax time is over. We are PROUD of our GOOD REPUTATION, for QUALITY and SERVICE to the taxpayer — no return is too complicated for us to handle.
SIMKIN ACCOUNTING SERVICE
31A CADILLAC AVE.
VICTORIA, B.C. 386-7074

Landscaping

P AND P LANDSCAPING
We clean, renovate, clear and landscape all yards also power raking, lawn seeding, rolling, patios, fish pools, etc. 477-6736 after 5. Reasonable.

BARKER LANDSCAPING
Lawn and shrub specialists. Professional stone masonry for walls, steps, patios, fireplaces, etc. Free estimates. Terms. 382-8323.

SAANICH LANDSCAPING, ESTimates for lawns, rock walls and rockery, patios, etc. 14-years' experience in Victoria area. 479-6490.

COMPLETE LANDSCAPING SERvices — stump removal, clearing, levelling (rock walls, etc.). R-3, 383-9111, evenings, 598-2881.

DUTCH LANDSCAPERS. LAWNS designs, etc. Tree service, 30 years' experience. 479-7474 or 385-8566.

VAL, PROFESSIONAL LANDscape gardener, stone cement work. Free estimates. 386-3756 or 382-4671.

HARVEY'S LANDSCAPING, NEW lawns, new designs, etc. Fong, 479-7978, 384-8621.

Masonry

SANTOS MASONRY, 21 YEARS' experience. Fireplaces, blocks, rock, slate, tile. Reasonable. 386-0234.

FIREPLACES AND REPAIRS, tile, slate, marble, brick and stone work. Sickes Masonry, 479-7348.

ANYTHING IN BRICK, STONE, or cement. No job too small. Doug's Masonry, 479-7955.

FIREPLACES, CHIMNEYS AND repairs. Ron Henson, 478-1557.

Miscellaneous Service

USED — WRECKED
Lawnmowers, motorbikes, outboards and motors bought and sold. Also repaired. Phone 479-5862. Corner Market and Quadra. PM's 2-Cycle Salvage.

Moving

AARDVARK MOVERS. REASONable, responsible. 592-4843.

Painters and Decorators

V.I.P.
Clean, reliable and responsible painters, by hour or contract. Also general home repairs. Call John or Mike anytime. Free estimates. Licensed. 383-9730, 385-2562.

WEBB AND SON
384-6827 — Paperhanging, painting. Quick, clean, reliable. First-class workmanship. 30 years' experience Victoria. Terms if desired.

PAINTING INSIDE OR OUT, patios, basements, porches. Gutters cleaned or replaced. Reansonable. Estimates. Phone after 5 p.m. 384-2637.

MICHAEL'S PAINTING AND DECORATING LTD.
Commercial, residence. Work guaranteed. Free estimates. Phone 477-8232.

EXPERIENCED PAINTER AND paperhanger wants small jobs to supplement income. Reasonable. 656-5166.

DOWSON PAINTING. INTERIOR-Exterior. Repairs. Residential. Commercial. Free estimates. Low rates. Work guaranteed. 385-6042.

SCOTTY'S DECORATORS, INTErior and exterior painting, paper hanging, free estimates, Bob Mackie. 383-9803.

PAINTING AND DECORATING
Reasonable rates. Satisfaction guaranteed. Terms. 382-7885, 479-2473.

INTERIOR
Special low prices. For clean job. Self-employed Phone Douglas, 477-5207.

RENOVATION CONSULTANTS
592-7122

36 BUSINESS SERVICES and DIRECTORY

Painters and Decorators

WESTERN CANADA DECORATORS
Commercial — Residential
Free Estimates
Specialists in Complete Interior and Exterior Design and Colour Co-Ordination
Bus: 388-7608 or Res: 386-6954

CLARK AND PATTISON PAINTING CONTRACTORS LTD.
Brush or spray. Paperhangers. Texture and vinyl work. Will do all or part of any job. Paint store. BAPCO, GENERAL and PRATT AND LAMBERT paints, and rentals of all painters' equipment. Terms if desired. Phone 384-0443, 760 Bay St.

ISLAND DECORATORS
Painters Paperhangers
Spray Painters
Plaster Repairs
Convenient Time Payments
383-9059 Eves. 382-1479

BROTHERS PAINTING AND DECORATING
Free appraisals, color consultant. All types of painting. All types of repairs. Commercial, farm, residential. Lowest rates. Terms. Work guaranteed. 383-8112.

TED HILL-TOUT
A complete decorating service, interior and exterior — spray or brush — papering — store — terms. For careful work at reasonable prices, please call 598-4012.

QUALIFIED PAINTER, REASONable, guaranteed work, free estimates. 592-9210.

NICK'S HOUSE PAINTING AND minor repairing. Free estimates. Phone 478-7273.

SCANDINAVIAN
Painters and Decorators. 382-0713.

Plasterers

FRED BLANCHARD AND SONS.
Plaster, stucco, drywall
Repairs our speciality
656-3638 656-4556

COLEMAN PLASTERING LTD.
Quality work, keen prices. Free estimates for stuccoing your older house. Ph 598-3433.

STUCCO, DRYWALL AND IMITAtion granite stone. Commercial and residential. Stan Olson, 383-0897 after 5 p.m.

STUCCOING, PLASTERING
Alterations. Reasonable. 479-4779.

Plumbing and Heating

S. H. BROWN
Repairs—Remodelling—New Work
479-5641 4051 Wilkinson

Roofing and Siding

STEWART AND HUDSON
ASPHALT SHINGLES
SOLD and APPLIED
free estimates
BUDGET TERMS AVAILABLE
Phone 386-3211
400 Gorge Rd. East

SIMPSONS Sears
ASPHALT SHINGLES
Supplied — Installed
Ask about our exclusive heavy duty 250-lb. Superlock.
For Free Estimate Call
388-9111, Local 264

CEDAR SHAKES OR ASPHALT shingles, guaranteed roofing by qualified applicators Eldon Wood Products, 382-1121, res. 477-1447.

PARKER JOHNSTON LTD.
1314 BROAD STREET, 382-9181
"Roofing Victoria Since 1935"

ROOFS REPAIRED AND INstalled. Free estimates. Downpipes installed. 598-4551, 386-7240.

Sewers

FREE SEWER ESTIMATES. Norm's Excavating. Phone 478-6969.

R-3 SEWER SERVICES. FREE estimates. 383-9111, evenings 598-2881.

JOSE SEWER CONNECTIONS and excavating by hand. Reasonable. 598-4467.

PEDERSEN EXCAVATING. Free sewer estimates. 479-5963.

SEWER CONNECTIONS. LOWEST rates. Phone 382-6590.

Tree Service

MT. VIEW TREE SERVICE
Everything in trees. Insured. Big or small we do them all. Industrial ladder work, also apartment block maintenance. 479-3873.

Upholstery

HAL'S
UPHOLSTERING LTD.
DO-IT-YOURSELF!
We have the largest stock of TOOLS, SUPPLIES, UPHOLSTERY FABRICS, LEATHERETTES in Victoria.
FROM $2.95 YARD
2612 SOOKE ROAD 478-4000

DANISH UPHOLSTERY
Estimates — Delivery — Pickups
FREE
Phone 652-1591 Anytime

38 TRAVEL

A. B. C.
ADVANCE BOOKING CHARTER with
WARDAIR CANADA LTD.
All new fare structure plus the full schedule of daily East or Westbound flights Via Boeing 707 and 747 jets.
Non stop 1st class return flights to London, Amsterdam, Frankfurt and Copenhagen. Commencing April 2, 1973.
FOUR SEASONS TRAVEL LTD.
For 7 years representing Wardair exclusively.
384-7108 212-620 View St.

WARDAIR, PWA
CP Air, Air Canada
CHARTERS
BOOK NOW with BAINS International Travel Service Ltd.
1710 Douglas (opposite "The Bay")
386-6363

ABC CHARTERS
Wardair Air Canada
Weekly departures to U.K. and Europe Coach tours. Rail passes. U-Drives
TRAVELWORLD
382-3121
Main floor Bank of Comm. Bldg.

WARDAIR RESERVATIONS
386-2485
EUROPE from $249
Charter Flight Consultants

39 PERSONALS

NEWCOMER, 6 FT. 165 LBS., well educated, sincere, home loving gentleman, versatile in abstract or objective terms, wishes to meet a lady compatible, unattached, 40-50 for eventual matrimony. Apply Victoria Press, Box 36.

39 PERSONALS

INTELLIGENT LIBERAL MINDed Canuck who plays all sports desires to meet affectionate female between 20 and 30 for companionship. No objection to small children. 5'10", 140 lbs. Victoria Press, Box 84.

MIDDLEAGED GENTLEMAN with capital, would like to meet lady with means with a business, for business partner and companionship. Victoria Press, Box 87.

AMERICAN MIDDLE-AGE older man wishes to meet and marry younger Chinese girl to age 36. Live in suburb Los Angeles. Write with late photo to Rich Barnsdale, Box 2311, Bell Gardens, California 90201, U.S.A.

LONELY GENTLEMAN WOULD like to meet sincere, attractive lady in 60s that likes some outdoor activities. Boating and fishing. Object companionship. Victoria Press, Box 57.

FEELING THE NEED TO TALK things over? There might be people who can help. Phone NEED. Victoria's Crisis Line, at 386-6323. We are always here.

HAVE YOU TRIED THE SPIRITUAL WAY? SPIRITUAL HEALING AND UNFOLDMENT
385-5501 388-4881

MAN IN 50'S, 5'11, 165 LBS., good health. Clean habits, varied interests would like to meet lady with matrimony in mind or similar. Victoria Press Box 68.

DOWN-TO-EARTH GENT, NON-drinker, wishes to meet petite lady for outings and companionship. Victoria Press, Box 40.

EDUCATED CHINESE GIRL, new to Victoria, wishes to meet Chinese friends, aged 30-40, for friendship. Victoria Press Box 81.

"BURDEN SHARERS". DO YOU have a problem or need? Family, marriage, personal, call 383-3815. 671 Fort St., 9-4.

BIRTH CONTROL CLINIC
1947 Cook St.
Tues. and Thurs., 7:30-9:30 p.m.
Appointments. 385-3356

ALCOHOLICS ANONYMOUS
Drinking problem? Want to quit, phone 383-0415; P.O. Box 1.

PREGNANT AND DISTRESSED? Birthright can help you. 384-1431.

40 BUSINESS PERSONALS

1 + 1 = 2

. . . and TWO is the key to companionship.
If you are single, widowed or divorced and seeking someone to share your interests we invite you to find out about a new computerized dating service. Based on the EUROPEAN method One Plus One offers you a unique method of meeting people with whom you will find compatibility. In Europe computerized dating is most successful. Many people have put an end to their loneliness by use of this new formula. Now ONE PLUS ONE offers you a golden opportunity Close the door on your lonely life and learn the happiness of sharing. Take advantage NOW of our special introductory offer. Write for full details to ONE PLUS ONE INTRODUCTIONS LIMITED. 9813 3rd St. SIDNEY, B.C.
All replies treated in the strictest confidence.

Alpha Marriage Bureau
If you are selective in your choice of friends, sincerely marriage-minded and 20-75, contact B.C.'s longest established introduction bureau. We would very much like some of our clients to meet you. P.O. Box 2716, Vancouver 3, B.C.

COLUMBIA PEST CONTROL SERVICES
Got a pest problem, ants, roaches, wasps, rodents, etc. Call us for personalized service at 477-4104 Victoria area or 743-2129 up Island area.

POEMS WANTED FOR BRITISH publication. For details of Award and Advice Scheme write to Strand Literary Editions (X9), 30 Baker Street, London, W1E 2EZ, England.

SCOTLAND'S LEADING PEN-friend Club can bring a new interest to your life. Moderate fees. Details from Susan Collins, Dept. O-T, 104 West George Street, Glasgow, Scotland.

LONEY? LET ME HELP YOU find a compatible companion, for a happier fuller life. Confidential. Write today for particulars to: Emily Quest, P.O. Box 5220, Victoria.

CY THE MODERN CLUB FOR swinging couples and singles in Western Canada since '69. Free details and sample ads. Cy Club, P.O. Box 8703, Vancouver 1, B.C.

"WILL YOU MARRY ME?" Partners wanted for working men ages 30 to 50; for single women ages 45 to 60. MATCHMAKER, Box 3326, Courtenay, B.C.

GET AWAY FROM IT ALL
Try a Waterbed at The Friendship Inn, 39 Gorge East. Reservations: 386-8335.

SELF-DIVORCE. OR. SELF Incorporation. Free Information. 414-1298 West 10th, Vancouver, B.C. Telephone 738-1731.

HAVE YOUR HOROSCOPE PERsonally done. Accurate, confidential. Call Rosheen, 383-0405.

KAROLINA IS TEACUP READing from 2 to 5 at the beautiful Islander Restaurant.

TAROT CARD READING, YOUR home or mine. 592-4112.

VICTORIA HYPNOSIS CENTRE LTD., Ste 101-645 Fort St. 388-9722

HOW TO QUIT SMOKING? SMOKE WATCHERS. 383-6914

42 EDUCATION

HIGH SCHOOL AT HOME. Canada's Leading School. Free booklet, National College, 444 Robson St., Vancouver 3, B.C. 688-4913.

TUTORING — PROFESSIONAL help by experienced teacher. French, Math, new and old method. 598-2331.

60 FUEL

DRYLAND
FIR MILLWOOD
Never been in water
2½ cds. $15.95 5 cds. $29.95
BEST FUEL CO. 384-5524

WOOD FOR SALE, FIR, OAK, Arbutus. You haul. Close in. 479-3873.

ALDER FIREWOOD, $30 PER cord. 478-1415 after 6.

65 BUILDING SUPPLIES

S. J. PEDEN LTD.
BIFOLD DOOR SALE

2-0x6-8 rotary mahogany	$11.95
2-6x6-8 rotary mahogany	$13.75
3-0x6-8 rotary mahogany	$15.50
5-0x6-8 rotary mahogany	$25.95

FIR PLYWOOD

4x8x11-16 factory grade	$10.40
4x8x5/16 unsanded	$ 4.50
4x8x⅜ unsanded	$ 8.60

We have in stock a full range of 4" and 6" Transite sewer pipe and fittings.

Building a camper or trailer? Plans and all materials in stock at reasonable prices.

S. J. PEDEN LTD.
2855 QUESNEL ST., 386-3464

why pay more?

2x4x8 util.	each 75c
2x4 approx. 8-ft. econ.	each 49c
2x4x6 s and b	each 65c
approx. 1 000 bm misc. lumber	49.95
gyproc, 4x12x⅜	3.60
gyproc, 4x10x⅜	3.00

we have garden seeds, peat moss, gardening tools, our poultry wire is in, all sizes. glass cut to size.

fast courteous delivery
store hours, 8 a.m.-5:30 p.m.
open seven days a week

langford building supply and hardware ltd.
940 goldstream ave. 478-1724

SAANICH LUMBER YARDS has in stock, Oak, Pine, Ash, Teak, Mahogany, Cedar (yellow and red) lumber and veneers. Prices reasonable. 3041 Douglas. 385-2486.

WHY PAY MORE?
Special sale on new lumber $87 per F.B.M. and up. Free estimates
IDEAL SAWMILL LTD. 385-0441

SOUND, USED TIMBERS, various sizes, lengths to 20', Suitable for jacking buildings, etc. $100 lot. 383-1636.

29 SQUARE 18" GOOD QUALITY heavy shakes, $35 per square. 658-8081.

65 BUILDING SUPPLIES

Cubbon on Cook

Lumber and Building Supplies

25 Pcs. 2x4, approx. 8 ft. Econ.	11.95
Pre-Hung Doors	26.95
Reject doors from	3.99
¾" Sanded ply, 4x8	9.95
⅜" Gyproc, 4x8	2.39
½" Gyproc, 4x8	2.69
¾" Rough D ply, 4x8	8.45
Formica-Arborite, from	14.88
Latex Ceiling paint, gal.	3.99
Arborite, 18"x48"	1.89
30"x60"x⅝" Partaboard	3.45
2¼", 3¼" com. nails 50 lbs.	8.95

SHORTS	6 foot		8 foot
1x2	2.64	(12 pcs.)	.52 ea
1x3	1.62	(6 pcs.)	.64 ea
1x4	1.80	(6 pcs.)	.80 ea
1x6	1.68	(4 pcs.)	1.12 ea
1x8	2.40	(4 pcs.)	1.44 ea
1x10	3.16	(4 pcs.)	1.92 ea
1x12	3.84	(4 pcs.)	2.40 ea
2x2	2.34	(6 pcs.)	.88 ea
2x3	.42 ea.		.76 ea
2x4	.66 ea.		.88 ea
2x6	.90 ea		1.50 ea
2x8	1.20 ea.		1.99 ea
2x10	1.56 ea.		2.50 ea
2x12	1.80 ea.		2.97 ea

Open 8 a.m. to 5:30 p.m. 6 days.
Also Friday nites til 9:00 p.m.
1720 Cook Street 384-8181

BUTLER BROTHERS

QUALITY
READY-MIX CONCRETE
Yes, there is
A DIFFERENCE
To make sure you get the best concrete possible, Butler Brothers are constantly testing and checking all materials that go into our product.
BUY THE BEST
IT COSTS NO MORE
5-days a week
delivery
BUTLER BROTHERS
652-1121

COLUMBIA
READY-MIX LTD.
—ready-mix concrete
—sand
—gravel
—drain rock
—fill materials
Phone 478-1701
860 A tree Rd.

USED BUT GOOD ALUM. GUTter, 32" long, $25. 384-5011 or 479-2241 evenings.

WINDOWS — CHANGE FROM wood for aluminum — Free estimates. 658-8817.

70 MUSICAL INSTRUMENT

EATON'S
VICTORIA AND VANCOUVER ISLAND
Franchised Dealer for
HAMMOND ORGANS

Choose a Hammond from Eaton's; your investment is backed by more than 25 years of selling these renowned instruments. You can rely on Eaton's to bring you a full range of Hammond Organs so you may select the model best for you . . . with the extra assurance of Eaton's time honored guarantee "Goods Satisfactory or Money Refunded."

Once you have made your selection Eaton's has 4 qualified teachers to help you enjoy your new Hammond. It's all part of the personal, experienced help you receive when you shop for your Hammond Organ at

EATON'S
HAMMOND ORGAN
AND PIANO STUDIO

THE FINEST STEREO ENSEMBLE
1 only new Akai stereo combination AM-FM radio, reel type and cassette recorders, two-tone cabinets including stand $1695
ALSO
1 only new Ace-Tone channel mixer and column speakers inputs for 12 mikes plus reverb, echo etc. complete $680
PLUS
30 pianos and organs to choose from.
SCOTT PIANO and ORGAN
612 FORT ST. 384-4623

RENTAL EQUIPMENT
NOW IN
Complete range of improved Peavey Guitar, bass, and P.A. amplifiers ranging from 60 RMS — 400 RMS. All these brand new units are for rental so that you can compare before you buy?
SOUND SOURCE MUSIC
2250 Oak Bay 598-3514

— ORGAN SALE —
KIMBALL ORGANS
featuring "THE ENTERTAINER" (world's easiest organ to play)
1 Yr. free lessons with purchase
GULBRANSEN ORGANS
with piano, rhythm and Leslie
Two keyboard organs from $545.00
PARAGON MUSIC
Hillside Shopping Centre 385-5275

HAMMOND
SERVICE — to all makes or organs
LESSONS — at all levels
SALES — new-used organs
HAMMOND ORGAN
STUDIOS at 3400 Douglas across from Woolco
PHONE 388-9177

"EVERYTHING IN MUSIC"
HALL-FAIRFIELD MUSIC CENTRE LIMITED
OPEN DAILY 8:30 to 5:30 p.m.
FRIDAYS 8:30 to 8:30 p.m.
728 FORT ST. 385-8342

VICTORIA SOUND CENTRE
BASS PLAYERS
New acoustic, Ampeg, Peavey, Marshall, etc., for the musician looking for quality at a fair price.
1315 Government St. 385-4842

THE CONN ORGAN IS MADE A little better than seems necessary. $1695 and up.
REGINALD STONE ORGAN STUDIO
1517 Quadra 383-0239

NELSON'S MUSIC CENTRE
Sales - Service - Instruction
1320 Broad St. 385-9728

AQUARIUS MUSIC
386-9922
Sales, Service, Instruction
Esquimalt Plaza 1153 Esquimalt

TITANO ACCORDION MODEL Cosmopolitan converter stereo pickups, new $1,700. In excellent condition. Only used a short time, $980. 384-2111.

WE BUY USED PIANOS
For Cash
Phone EATON'S Music Centre
382-7141

ROGERS DRUMS
Dynasonic snare, Zildjian cymbals, Speedking pedal, accessories, $500. Chuck, 384-2949.

PIANO, UPRIGHT, NORDheimer Special. New hammers and cushions. Needs refinishing. 385-7109.

RENT TO OWN
Pianos and Organs
GLEESON MUSIC
707 Fort 388-9632

NEW GUITAR AND CASE, $80. Electric Farfisa organ, 60 chord buttons, 36 keys, $75. 388-7232 or 384-4222.

FOR SALE, ANTIQUE OAK organ offers, also piano. $450. 385-7857.

PHILLIPS "PHILICORDA" organ, 6 octave range, exceptional tone. $285. 592-4234.

STEEL GUITAR CENTRE
SOFT SOUNDS MUSIC
2031 OAK BAY 598-1524

VIOLIN, FULL SIZE WITH CASE, bow and music strand. $45. 382-2669.

BELL UPRIGHT PIANO, EXcellent condition. $450. 382-4459.

SMALL UPRIGHT PIANO. $300. Snare drum, $30. 478-4303.

70 MUSICAL INSTRUMENT

Woodward's

ELECTROHOME ORGAN, walnut Italian provincial, built-in Leslie speakers. 16, 8 and 4 ft. pitches, sustain and quint. Immaculate finish, specially priced $895. Convenient credit terms. WOODWARD'S MAYFAIR, 2nd Floor.

BERNIE PORTER MUSIC

Neuymer upright piano	$269
Farfisa organ with repeat, yah-yah percussion	$750
Baldwin orga-sonic organ	$650
Wagner upright piano	$495

TRADES ACCEPTED
752 CALEDONIA
382-9542

COME!!
LISTEN TO LARRY BAGULEY, CANADIAN ORGANIST AT THE CONN ORGAN IN OUR STORE, MONDAY, APRIL 23, 8 P.M.
REGINALD STONE ORGAN STUDIO
1517 Quadra 383-0239

20% OFF
Fender bass guitars and Amps.
TALISMAN MUSIC
939 Yates 384-9222

HARLEY DAVIDSON 45 Chopped, needs some work. $500. Contact 129 Kingston Street.

PIANO, HEINTZMAN UPRIGHT, $295. 382-2669.

GIBSON 30 WATT RMS AMP head and bass guitar, 658-5420.

DRUM SET $100
592-7415

STORAGE CABINET FOR tapes, records, music. 382-4481.

PIANO TUNER — CRAFTSMAN NORMAN DUCKWORTH, 383-3083.

71 MUSIC TEACHERS

EATON'S
HAMMOND
ORGAN
and Piano Studio

ENROL NOW

Learn to play the organ during private studio lessons or lessons in your own home. Four qualified teachers available. Phone 382-7141, local 230, for particulars.

BERNIE PORTER MUSIC
TEACHING VICTORIANS
Continually for
Over 20 Yrs.
Piano—Organ—Accordion
Guitar—Banjo—Mandolin
Clarinet—Trumpet—Flute
and Drums
PROFESSIONAL INSTRUCTORS
Phone 382-9542

GET INTO GUITAR
Our guitar teaching program for ADULTS and CHILDREN will have you playing and singing songs in 4 weeks — at less than ½ price of private lessons. Loaner guitar provided. For free demonstration lesson (no obligtion) contact:
NELSON'S MUSIC CENTRE
1320 Broad St. 385-9728

ACCORDION LESSONS, INstrument loaned to beginners, $12 a month. Piano lessons, $3.50 per lesson. 384-2111.

GUITAR LESSONS ADVANCED classical and folk. 384-2111.

77 MOTORCYCLES

HONDA HONDA HONDA HONDA HONDA HONDA HONDA HONDA HONDA
HONDA HONDA
HONDA HONDA HONDA HONDA HONDA HONDA HONDA HONDA HONDA

It's
HONDA
time

We've got B.C.'s largest stock of new Hondas.

11
Z50 MINI BIKES
28
HONDA 70s
34
HONDA 350s
21
HONDA 500s
16
HONDA 250s
15
HONDA 750s
18
HONDA 90s
13
HONDA 175s

BELIEVE US!! WE'VE GOT HONDAS GALORE

Check our
HUGE INVENTORY
of good
USED BIKES

68 Yam 125	70 Yam R5
68 Yam 350	66Kaw 80
66 Suz. 250	66 Ho S90
60 Volks trike	68 Yam 200
66 Ho CM90	71 Kaw 125
73 Ho 450	73 Ho 450
67 Hon CM90	68 Yam 100T
72 Ho 450	70 Ho SL175
69 Tr. 650	71 Ho 450
71 BSA twin 72 Ho 350	68 Ho 450
70 Ho 450	68 Kaw 175
70 Yam RT1	67 Nor 650
67 Yam 305	67 Ho CL175
68 Ho CL350	69 Yam 200
71 Ho SL350	71 Ho 100
65 Ho 25	72 Nor Inst.
71 Ho 450	72 Mo 750
70 Yam 200	71 Ho 350
65 B.S.A. 650	

You can see why we're B.C.'s largest MORORCYCLE DEALER

EASY INSTANT CREDIT
Terms are no problem. we'll look after it for you.
NO MONEY DOWN

WORLD PLEASURE
386-8424 3388 Douglas 382-2222
"Next to Red Lion"
9-9, Sat. 'til 6

MONTESA — BULTACO
Victoria MOTORCYCLE Sales
382-7905 1551 Pear St.

MUST SELL 1972 YAMAHA, 1700 miles, good condition, offers. 479-7452.

1971 HONDA CL100, LOW MILEage, excellent condition, $400. 656-3441.

1969 YAMAHA 180 CC. REBUILT motor. Ideal for student. $300. 478-4750.

1969 250 SUZUKI HUSTLER. REliable, quick and clean. Extras. 658-8958.

'71 YAMAHA 90 ENDURO, 5-speed, $295. Excellent condition. 385-1109.

MINI BIKE, EXCELLENT CONdition. Very fast. 3 H.P. Extras. $100. 656-3483.

MUST SELL RED 125 YAMAHA twin. Excellent condition. $300. 592-4781.

1971 HONDA 350 CB, EXcellent condition, $725 or offer. 383-7719.

'71 NORTON COMMANDO 750 C.C., must sell, A. B. Turner, 388-2342.

'69 650 BSA, EXCELLENT CONDItion, $775. 642-3863.

1972 BSA 650 LIGHTNING, 2 HELmets, low mileage, 382-4720.

70 YAMAHA 350, 11,000 MILES. $450. 386-7845.

650 BSA SPITFIRE, 652-1078, phone after 5:30 p.m.

350 HONDA, 1972, AS NEW. 477-8381 after 5.

'72 HONDA 750, LOW MILEAGE. 398-5742.

1972 HONDA 50 MINI TRIAL. Asking $270. 478-6267.

1972 CHOPPED K2 750 HONDA. Safety inspected. 383-2129 after 6.

BRONCO TX 6 MINI BIKE, NEW. $235. 382-6439.

10 - SPEED PEUGEOT, $110. Phone 388-7955.

77 MOTORCYCLES

1970 TRIUMPH
500 Tiger "100"

1973 HONDA 750
Low Mileage

1971 HONDA 450
Double overhead cam

1968 YAMAHA 180

These bikes are in excellent condition.

Remember at METRO
All Reasonable Offers
Will be Accepted

METRO TOYOTA
386-3516

SUZUKI MOTORCYCLES T500 J
SUZUKI'S best buy in a big touring bike. 500 cc. two cylinders, combined with lightweight and perfect handling make it the winner every time. Limited supply. SALE $1149

FREDERICK MOTORS
616 Queens Ave. 383-0823

ATTENTION
Triumph — B.S.A. — Yamaha Honda and Norton owners. We now carry custom and chopper accessories for your bike.
Seats, tanks, forks, Harley wheels, spoke sets, sissy bars, risers, exhaust systems etc. etc.

Available now at
MULLINS MARINE SALES LTD.
925 Yates St. 382-1928

WOW!
4 only 1973 Triumph 650cc 5-speed Bonneville at only
$1495
Trades and terms to suit.
at
MULLINS MARINE SALES LTD.
925 YATES ST. 382-1928

BUYING PROPERTY — MUST sell 650 BSA Lightning. $300 spent in past year. All receipts. New battery and tires. Lots of chrome. $800 firm. Phone 652-1469.

TOURING? SEE 1971 B.M.W. 750cc Model R75-5, like new, original owner, valuable accessories included. Moving. Must sacrifice at $1750. 383-6304.

KEYSTONE
Minibikes and parts
Bikes priced from $189.95
VIC. LAWNMOWER HOSPITAL
834 Johnson 386-8338

1972 HONDA CB 450, IMMACUlately maintained, custom back bar, highway pegs; leaving city. Any reasonable offer. 382-5617.

TOM McKENZIE M.C. SERVICE
Expert service and speed tuning to all types of super bikes.
616 Queens 382-6632.

BROOKLANDS MOTORCYCLES
Harley-Davidson — Honda
Greeves
937 Fort 383-5926

BRAND NEW 4 H.P. BRONCO mini bike, used only 4 hours, separate gas tank, shocks, offers. 384-1756.

KAWASAKI CITY
Hi Performance Motorcycles
3220 Douglas 383-9529

50 C.C. HONDA, GOOD FOR trail, $50. 658-5434.

1972 HONDA CB350, DON'T MISS This One! Perfect Shape. 477-2291.

1969 360 SUZUKI. $400. 1971 90 Suzuki, $350. Offers. 478-4963.

78 BICYCLES

10-SPEEDS

		Dn.	Mo.
Ladies Eliminator	$84.95	$10	$5
Firebird	$89.95	$10	$5
Monshee	$104.95	$10	$5
Monshee Deluxe	$109.95	$10	$5
Gitane	$125.00	$10	$6
Gitane Deluxe	$135.00	$15	$6
Gitane S.S.	$149.95	$15	$7

—1-Year warranty on all bikes
—All terms O.A.C. up to 2 years on balance.
—Over 500 bikes to choose from
at
MULLINS MARINE SALES LTD.
925 Yates St. 382-1928

RUSS HAY ON GOVERNMENT
Between Bay and Hillside
THE COMPLETE BIKE SHOP
1—3—5 and 10-speeds
Brand Names Only
BRC Specials
10-speeds from $79.88
SPECIALS — SALES
EASY TERMS
Expert Repairs
Parts — Accessories
2542 Government St. 384-4722

GORDON'S SPORTING GOODS
1030 Hillside 382-5815
One of Victoria's largest selections of 10-speed bikes. We will not be under sold.
MONSHEE 10-speed, reg. $110
SALE $99.95
MINI-PACK SACKS, spec. $2.29
Open Fri. nite 'til 9
TRADES Welcome
TERMS Available

FOLDING RALEIGHS
The family cycle — 3-speeds ladies or gents, completely adjustable for all sizes.
ALSO IN 10-SPEEDS
PEUGEOT — APOLLO — ELIMINATOR
ROBINSON'S
1307 Broad 385-3429

OAK BAY AND ESQUIMALT BICYCLE SHOPS
Two locations to serve you better
Full line of parts and accessories
EASY TERMS AVAILABLE
1968 Oak Bay 1211 Esquimalt
598-4111 388-6712

BOY'S 3-SPEED MUSTANG BICYcle. Excellent condition. $40. 478-3671.

DAWES 10-SPEED, EXTRAS, rarely ridden, $90. After 5 p.m., 382-9639.

MOVING FROM VICTORIA, must sell Peugeot 10-speed bicycle. $70. 479-3550.

NEW BOY'S 3-SPEED BIKE, 22" wheel, $34. 382-1617.

BICYCLES AT COST
Pearson's 386-8424

PEUGOT PX10-E. GOOD CONDItion. $200. Phone 478-5682.

GITANE 10 SPEED 23" FRAME, carrier and light $75. 479-4741.

10-SPEED BIKE, RALEIGH, Grand Prix, $75. 383-9773.

PHILLIPS DELUXE 10-SPEED, first $60. 478-5683.

PEUGEOT PRO RACER, EXcellent condition, $275. 479-5414.

BOY'S 3-SPEED MUSTANG bike, $35. 477-2964.

BRAND NEW 10-SPEED BIKE, never been used. 383-4307.

MEN'S 23-INCH DELUXE PEUgeot 10-speed, $100. Phone 477-3749.

80 BOATS and MARINE

19' SPENCER BRANDLMAYR, 2 bunks, stove, head. 1967 60 hp. Evinrude. 1972 2 hp. Yamaha. 656-4970 after 5 p.m.

1971 EVINRUDE, 18 HP. LONG shaft and tank. As new condition. Less than 40 hours. New $700. Must sell. 642-3381.

34 FT. TRI-CABIN CRUISER, 2 heads, oil stove, sleeps 8; radio, sounder, excellent condition, fine family boat. $17,500. 477-2870.

35' SEDAN CRUISER, 120 HP Chrysler. Sleeps 6. Head, galley, radio, sounder, etc. Excellent condition. Offers accepted. 477-6773.

SHARPIE CRUISING CENtreboard ketch, $6,995 or offers. 384-1260, 6-8 p.m.

SKI KING, GLEN L DESIGN, framhed ready for plywood. Must sell. Offers. 478-3764.

18 FT. FIBREGLASS PLYWOOD boat, good sea boat. Offers. 479-4741.

6¼ H.P. KOEHLER MOTOR, 4 years old, 5½' shaft and 8" prop. 598-1601.

80 BOATS and MARINE

"It's the service that sets us apart"

USED BOATS AND TRAILERS

10' Moulded tri hull	$275
14½' Fiberglas runabout c-w top and Thorne Trailer	$675
15½' Sangstercraft runabout c-w top and Road Runner Trailer	$1350
16' OMC Gullwing runabout c-w Trailer to suit	$995
14' BRANDLMYR Runabout	$450

GIBSON POWERCRAFT
CENTRE LTD.
2520 Gov't. (Near Bay St.)
382-8291
2300 Canoe Cove Rd., N. Saanich
656-4365

VAN ISLE MARINA
We will be here all weekend. If you have a good boat to sell, we have limited space at our Sale Dock. Reserve your berth now.
30' CHRISCRAFT, twin screw, 'Sea Skiff'. Fast, seaworthy, top condition. $13,750
22' SANGSTER, 155 Chrysler. $7,600
24' TOLLYCRAFT, 210 OMC $9,950
20' BERTRAM, 160 Mercruiser $8,950
23' CRUISER, planked, 110 Volvo 5,600
1 only 1973 CROWN "ADVENTURER," fibreglas, command bridge. 330 H.P. Chrysler, VHF radio, furnace. Fast, luxury cruiser.
1 only 32' tri-cabin, twin diesel SUPERCRAFT. A luxury cruiser with very few hours.
For more information on these and other boats please talk to GEOFF SIMPSON at THE MARINA.
VAN ISLE MARINA CO. LTD.
Tsehum Harbour Sidney, B.C.
656-1138 P.O. Box 2130

NATIONAL BOAT SALES
FASTER SPECIALS
25' Bertram High Speed cruiser, 427 Cu. In. Merc GM inboard V-Drive, cruise at 30 MPH or top speed 40 MPH. Safe and Dry. Includes; sounder, 2 compasses, snifer, stove, and many extras. Only $16500.
23' Cub Class Sloop beautifully kept. Includes working sails, spinnaker, loads of extras. $3,395
We have several buyers looking for diesel cruisers 30'-45' $10,000 and up. Help us satisfy these buyers with your listing.
NATIONAL PROPERTIES LTD.
Marine Division
2270 Harbour Rd., Sidney, B.C.
656-3966

S. J. PEDEN LTD.
Norcold and Astral fridges
Magna-Cold ice box conversions
Sharp Kerosene heaters
Porta Potti and Sea Farer toilets
Plastic water tanks and pumps
Small plastic and S.C. sinks
Many many more useful items in stock at reasonable prices
S. J. PEDEN LTD.
2855 Quesnel St. 386-3464

COMPLETE
MARINE ENGINE
SERVICE
at
MARINER MARINE
POWER LTD.

SEA AND SKI
SPORTS
WORLD
FOR YOUR
BOATING FUN
388-5561
642 Burnside East
DIVISION OF
Garden City Auto Sales Ltd.

21' RANGER INBOARD-OUTboard cruiser, 170 Volvo, immaculate condition. Sink with electric water pump, toilet, depth recorder, propane stove with 2 tanks, compass, special gas filter and time meter, many new spare parts. Roomy cabin and complete convertible cover on rear. Phone 592-1060 for appointment.

25 FT. CHRIS CRAFT CRUISER, boat house kept, in excellent condition, family cruising or fishing, full galley and head. A god buy at $8,900. Anchor Marina, Cowichan Bay. 746-5424.

NEW 20' FIBREGLASS ON PLY outboard cruiser, sleeps 3, fully equipped. Stove, compass, etc. 125 h.p. Johnson and 6¼ Seagull, both 1972. $5700. 652-1492.

28' CRUISER, RADIO TELEphone, dinghy, extras. Indoor-outdoor carpeting throughout. Asking $7500. 592-0649.

14' RUNABOUT AND TRAILER with 25 h.p. motor. Overhauled recently. $350 or nearest offer. 386-1507.

$175
New 10' fibreglas boats — lightweight, will take 15 h.p. Terms available. 385-5277, 477-3915.

19' FIBREGLASSED CABIN sailboat. Sleeps 2. Includes 3 sails, Seagull outboard, alcohol stove and mooring. $1,500. 656-2258.

1966 JOHNSON 40 H.P. ELECTRIC start, tank, spare prop, controls, etc. Offers. 658-5098 evenings and weekends.

HAVE PORTABLE STEAM cleaner. Bilges and engines cleaned. Reasonable rates. Phone John, 382-8869.

FOR SALE: 19 FT. LIGHTNING sail boat. Fully equipped, 3 sets of sail — 1 set dacron, cotton spinnaker. Offers. Duncan 746-7834.

4-CYLINDER, INBOARD MARINE engine. Complete with transmission, shaft, prop, nose tank, etc. $400. 478-2916, after 5 p.m.

FISHERIES APPROVED 33 FT. troller, "A" license. 112-748-9351 after 7. Moored at Maple Bay Marina.

62' STEEL REINFORCED FIBREglass sail boat, hull, ¾ complete, must sell. Best offer. Call 477-8952 after 6 p.m.

12' PLYWOOD BOAT AND TRAILer, newly painted, tarp, 28 h.p. Johnson, $395 cash. 384-6330 or 384-6767 after 4 p.m.

23' EXPRESS, INBOARD, OUTboard power. Enclosed head. Galley. CB radio. Offers to $5500. 598-4891.

AL' BOAT TRAILERS LTD.
214 Dundas 383-8233

WISH TO SELL MY FIBREGLASS canoe, 16 ft. Unused. Sacrifice $175. 384-0917.

19 FT. CUSTOM CRUISER WITH two 1968 50 h.p. Mercury electric OB. A-1 condition, 598-3393.

36' TROLLER, "AGNES L," A license, fully equipped. Fishermen's Wharf. 479-7688.

THUNDERBIRD 26' SLOOP, COMplete pulpit, push pit, life lines. 479-5878.

16' MARINE PLYWOOD BOAT, 2-piece vinyl top, trailer, $200. 478-5432.

11' T.N.T., GLEN-L DESIGN, 1964 28 h.p. Johnson. $475. 384-8830.

37' COMPLETED HULL, FOR sale, 658-5934.

GOLDEN JET (ESKA 500), 3 OR 5 h.p., $70. 382-4327.

'69 MERC. 10 H.P. OUTBOARD, A-1 shape. 479-5253.

BOATHOUSE FOR SALE OR rent. Phone 656-4046.

LIGHTWEIGHT 8' CARTOP boat, 2½ h.p. motor. 385-8572.

14 FT. BOAT, TRAILER, 25 H.P. Merc. 382-2294.

12' ALUMINUM BOAT, AND 6 HP Johnson. 1 year old. 383-1005.

1,000 LB. BOAT TRAILER, $200 or best offer. 652-1593.

14' FIBREGLASS BOAT, MOTOR and trailer. 479-3657.

80 BOATS and MARINE

WORLD PLEASURE

When it comes to MARINE
We've got the best!
Just look at some of our INVENTORY
B—O—A—T—S
9
NEW PRINCECRAFT aluminums
6
NEW SANGSTER 15'6" fibreglass
2
NEW SANGSTER 18' Texadas
13
NEW REINELLS up to 24'
6
NEW COBRAS
OUTBOARDS
40
NEW CHRYSLERS all models
TRAILERS
27
NEW EZ LOADERS
8
NEW ROADRUNNERS

New Boat SPECIALS

Fishermen!
SANGSTER 15' 6"
Full camper top, sleeper seats, with CHRYSLER 45 h.p. long shaft electric 1200 lb. EZ LOADER trailer.
Reg. $3533
TODAY $2995

Waterskiers!
REINELL RV 1700
Full camper top, sleeper seats, CHRYSLER 55 h.p. long shaft electric 1600 lb. EZ LOADER trailer.
Reg. $4275
TODAY $3798

Campers!
PRINCECRAFT 14' aluminum. Chrysler 9.9 h.p. standard shaft 900 lb. EZ LOADER trailer.
$1450
TODAY $1189

PRINCECRAFT 12' Aluminum. CHRYSLER 6 h.p. standard shaft.
REG. $769
TODAY $689

EASY INSTANT CREDIT
We look after arrangements for you. Every budget consideration!
NO MONEY DOWN!

WORLD PLEASURE
386-8424 3388 Douglas 382-2222
"Next to Red Lion"
9-9 Sat. 'til 6

MERCURY MARINE
Sales & Service
Cloverdale and Oak
385-1457

SMOKER-CRAFT
Aluminum Boats
10' - 12' - 14' - 16 ft.
Rugged, easy handling and lightweight. 12 ft., 14 ft. and 16 ft. with smoker-craft unique tri-hull design.
Priced from $160

Fiberform Boats
10 FT. TO 28 FT.

14 ft. Fiberform
Foam flotation, full convertible top, 1972 — 40-h.p. Mercury, Road-runner trailer.
Ready to go $2188

22½ FT. SITKA
HARDTOP-CRUISER
with stand-up cover wagon, 165-h.p. Mercruiser, marine head, glass bulk head with sliding door.
$8600

WE SERVICE WHAT WE SELL
Merc. Outboards
4-H.P. to 150-H.P.

BRITISH SEAGULL OUTBOARDS
SALES — PARTS — REPAIRS

Featherweight 3¾ h.p.	$198
Forty plus 6¼ h.p.	$225
Silver Century 10½ h.p.	$280

Long shaft models add $15

VICTORIA Lawnmower Hospital
834 Johnson 386-8338

THE WEEDS ARE GROWING
and the
WORMS ARE GETTING HUNGRY
Is your propeller wobbly or your rudder shaky?
Now is the time to call
BOSUN'S CHARTERS
For that spring haulout and cleanup.
656-5558

33' FAMILY BOAT. BUILT COMmercial 1960. Converted soon after. 2-cylinder dependable Easthope. Economical to run. Large cabins, head, sink, quality ozite carpet, custom arborite cabinets. Propane fridge, furnace, stove, oven. Mahogany interior. Engine and hull should outlast purchaser. $4000 firm. 658-5790.

CAL 18, 2 YEARS OLD, AS NEW —new 6 h.p. auxiliary motor, life raft, jackets, anchor, etc. Custom-made trailer. Firm price $3350. Call Campbell River, 923-6501 after 7 p.m. any evening.

1972 22-FT. F. G. LAPSTRAKE family express cruiser, 70 hours on 390 HP V-8 jet. Sleeps 3-5, head, stove, sink. See in Cowichan Bay 748-1409.

16' CRESTLINER. CONVERTible top. Sleeper seats. Etc. 1972 Mercury electric, 65 h.p. (still under warranty). Trailer. All in excellent condition. $2490. 592-0239.

17' THOMPSON SIDE WING RUNabout. Depth sounder, compass, bilge pump, bait tank, etc. Mastercraft trailer. Asking $2500. 383-7835 or 477-6838.

VANCOUVER ISLAND REPREsentatives for Coronado Scampi and Islander Yachts. Duncan, 746-5721.

20' FIBREGLASS SLOOP, NORwegian hull, $2,500 cash. 112-537-2359 or Box 413, Ganges, B.C.

13' SANGSTERCRAFT RUNabout, 20 h.p. Mercury and controls. Excellent condition. $795. 478-6826.

SAIL ABOARD 72' KETCH, Ralph Higgins' sailing school. 383-0539.

WANTED: 14-16' BOAT AND motor. 35 plus miles per hour. 592-3130.

YACHTING WORLD BUCCANEER 24 ft. offshore cruiser-racing sloop. $4900. 339-4216 for brochure.

12' BOAT, CANOPY, SIDE CURtains, trailer, 20 h.p. Viking $700. 384-0793.

PETE'S TENT AND AWNING boat covers and upholstery. Call 383-4959.

CANOE COVE MARINA
Yacht Brokerage
Sidney, B.C., 656-3915

AS IS, WHERE IS 30' DISPLACEment hull. Best offer. 382-0639.

WANTED: BOAT TRAILER. 658-5314.

80 BOATS and MARINE

OAK BAY MARINE SALES
SERVICE
EVINRUDE OMC
VOLVO-PENTA — MERCRUISER
STARCRAFT — MARLIN
GREW
RAWSON — EZ-LOAD TRAILERS
Just a few of our

USED UNITS

30' MONK	$11,500
26' DIESEL cruiser (surveyed)	$5,650
19' CRUISER Volvo I-o	$3,995
22' FIBREGLASS O-B	$1,995
19' INBOARD 25 H.P.	$1,250
14' DEEP V full top. 40 H.P. Evinrude factory trailer	$1,750
19' CORSAIR fully equipped	$2,400
26' RAWSON immaculate condition	$7,700

NEW UNITS

14' MARLIN de luxe camper top, safety glass windshield, marine hardware and lights, 40 h.p. Evinrude electric with controls, battery and box, EZ loader trailer. $2484

16' MARLIN de luxe camper top, safety glass windshield, fully equipped, 50 h.p. Evinrude electric with controls, battery and box. EZ loader trailer. $3282

18' STARCRAFT de luxe, custom made camper top, walk-thru windshield, fully equipped 65 h.p. Evinrude elec. with controls, battery and box. EZ-loader trailer. $4393

IMMACULATE
24' FIBERGLASS cruiser with 225 H.P. OMC i-o, depth sounder, horn, w-wipers, anchor, compass, less than 1 year old. For more information phone Mr. Pelvay.

ALL AT
VICTORIA'S I.O. CENTRE
Come down and see them at
1327 Beach
598-3393

CHRISCRAFT 35 FT. ROAMER (Steel hull) — twin 175 H.P. CC Hercules engines, Monel shafts with 5 blade pros, sleeps six, pressure water system, electric hot water tank, electric head, catalytic heater, flourescent lights, ice box plus electric refrigerator, electric anchor winch, 150 watt 8 channel phone, 23 channel CB radio, Ross recording sounder and fish finder, Konel direction finder, Lawrence dinghy with Evinrude outboard plus many more features. The 'Dorris Too' has had TLC and needs a new owner who will give her the same for $21,500. To view in Nanaimo call 248-6963 or write Stan Goard, P.O. Box 82, Parksville.

MARTEC FOLDING PROPS, SWOFFER speedometers, compasses, SEXTANTS, BOOKS on sailing and boating, Dunlop boots, wet weather clothing, ships clocks and barometers, BROLITE antifouling paint, compasses, depth sounders, ventilators, LEWMAR winches. BARTON sailboat hardware, and on and on, and on . . .

BOSUN'S LOCKER LTD
580 Johnson
386-1308

LUHRS CRUISERS
MORGAN YACHTS
in stock
MARINE PARK
Yacht Sales Ltd.
White Birch Rd.
(Next to Sidney High)
Sidney, 656-4222

HARBOUR MACHINE LTD.
31 Erie St. 383-6555

FORD Interceptor	$750
50 h.p. JEEP Marine	$675
150 h.p. PALMER Marine 6	$850
HERCULES short block (4" bore)	$475

BMC COMMANDER with spares, rebuilt.
New and used Marine engines.

NOTICE
We are open until 1 p.m. on Saturdays instead of noon. Open at 8 a.m., as usual.
PARKING
Use the Yates Street Parkade when shopping with us and have your ticket validated at:
SHIP CHANDLERS (McQUADES)
1252 Wharf Street 383-1141

PACIFIC AUTO MARINE
Shawnigan Lake Village
V-Drives, jet units, conversion kits. Inboard hardware, and accessories. Open till 8 Wed. and Fri. 743-5122.

ALL BAY MARINA
2238 HARBOUR, SIDNEY • 656-3167

REAL BEAUTY. FACTORY built 18' Brandimayr soft top cruiser, refitted and all ready to go. 40 h.p. and 7½ h.p. engines. On T-Wee trailer. 1625 Pear St., 592-3743.

33' BRIDGE DECK CRUISER, 125 H.P. Chrysler Crown, Daniels radio, depth sounder, etc. Sleeps 4-5. Older but sound. $7900. Will also trade for property. 384-6396, 5-7 p.m.

3-YEAR-OLD 29' CRUISER. 10' beam. Excellent condition. Equipped with Chrysler Crown marine engine, radios, fume alarm and many extras. Sleeps 6. Ideal family boat. $12,500. 658-5496.

32' DIESEL CEDAR-PLANKED mahogany cabin, outfitted for long distance cruising and living aboard. Inspect at Berth J22 Oak Bay Marina or on ways Friday and Saturday only.

PELAGIC PACIFIC
FIBREGLASS MATERIALS
4 Huron St. 386-1811

FISHERMEN-SPILSBURY AND Tindall TRX-300, 12 volt DC, transistorized transmitter-receiver, crystalled on 8 channels. Trojan 22' Whip with motor driven tuner. All as new, $250. 385-4380 evenings.

36' CHRISCRAFT AND BOAThouse. Twin 175. Sleeps 6, propane galley, electric toilet, dinghy, engines rebuilt less than 300 hours. By owner. 658-5032.

18' CABIN BOAT, EXCELLENT condition. Yellow cedar planked. Sleeps 2. Inboard motor. $700 or near offer. Will accept pick-up on trade. 616 Goldstream, Unit 3.

JENKINS MARINE
Building, renovations, and repairs, on wood and fibreglass boats. Custom fibreglassing. 479-2244, 479-6038.

LASER
Hottest one design afloat. Order yours now for spring delivery. At Sailtrend only.
2021 Oak Bay 592-2711

17-FT. GLASSCRAFT 120 H.P. INboard outboard Mercury cruiser sports top and canopy. Low hours well cared for. $3950. 652-3540, 384-4802.

NOW AVAILABLE
26' HAIDA, any stage of construction at
PHILBROOK'S SHIPYARD
656-1157

22' THERMOGLASS CUDdycabin 170 I-O, galley and head. Boathouse kept. Duncan, 748-9177.

SAIL MAKING, DINGHY SAILS IN stock, sailing school. John Barker, Sidney. 656-2770.

16' BOAT, FIBREGLASSED hull, trailer. Offers. 385-7049, after 5 p.m.

BOATS WANTED — CASH OR consignment Oak Bay Marine Sales. 598-3393.

14 FT. FIBREGLASS K AND C, full top, 1972 25 h.p. Evinrude, factory trailer, many extras. 598-3393.

23' SEASKIFF, 150 CHRYSLER inboard outdrive, good condition. $3,800, 656-3771.

24' SLOOP, 1 YEAR OLD, WOOD construction, ss rigging dacron, asking $4500. 656-4479.

36' CHRISCRAFT, CONSTELLAtion model. Twin 275s. All extras. 656-3823.

12-FT. HOURSTON GLASSCRAFT, '67 40 h.p. Johnson motor, no trailer. $695. 477-4132.

SOUND 31' DOUBLE ENDER, 6 cylinder gas, oil stove, $2,000. 656-3725.

FIBREGLASS CANOES. PRODESto, 546 Brookleigh Road, 658-5271.

9.8 MERCURY OUTBOARD. Near new. 478-2325.

80 BOATS AND MARINE

INSURANCE COSTS YOU LESS
When you consult a specialist
POLARIS AGENCIES
Marine Insurance Specialists
For A Quick Quote
386-8551
7—819 Fort St.

SPECIAL
18½' DOUBLE EAGLE with 165 H.P. Mercruiser, built-in gas tank, bilge blower and pump, wiper, tach, pulpit, sleeps 4. Spring sale price $6525.
at
MULLINS MARINE SALES LTD.
925 Yates St. 382-1928
Victoria's Exclusive Dealer For Double Eagle Boats

92 SPORTING GOODS

TOP GUN BUYS
270 P. Hale $99. Rem. 660-308 $149. 44-40 Win. 92 $139. 270 Husq. $115. 308 Ruger 4x $239. 375 Brno. $229. Rem. 6.5 Mag. Bdl. $197. 3" Browning auto. $789. 12 Rem. 1100 $175. 12 Beretta c-o $349. 410 Dble $49. 22 Colt Auto. $49. 38 s-w stainless $179. 357 stainless $225. s-w 2" 38 $132. 22 H-R $59. 380 Walam $55. 357 Colt $149. 9 mm. Browning $129. Walther P 38 $89. 32 Colt auto. $49. 25 Walther $59.
EASY LAY-A-WAY
ROBINSON'S
1307 Broad 385-3429

SCUBA DIVING
Expert Instruction
Course Starts
May 1st
Cost Only $40
For complete information call:
478-3522 Anytime
Centennial Pool
1767 Island Highway

SCUBA DIVING
ROCK CLIMBING
CANOEING
"The FINEST in teaching and equipment." Next Scuba COURSE begins April 15th.
AQUAKNOX DIVE CENTRE
943 Yates St. 386-2525
(Div. of Bosun's Charters)

DIVERS
For the best in wet suits and scuba gear, see the experts. FRANK WHITE'S SCUBA SHOP, 832 Fisgard. Satisfaction Guaranteed.

GORDON'S SPORTING GOODS
1030 Hillside 382-5815
COMPLETE FISHING TACKLE
6' trolling rods, reg. $9.95, Now $6.95. 20% off all tackle boxes.

GORDON'S SPORTING GOODS
1030 Hillside 382-5815
Complete line of reloading supplies. Shot, reg. $9.25 for 25-lb. bag, now $8.75.

CRYSTAL SCUBA COURSE.
Enroll now be NAUI certified for summer underwater fun. Phone Bill Young 383-2522 days, or Dan Hall 478-7808 evenings.

LIKE NEW, 30-06 PARKER HALE rifle, complete with carrying strap and 6 power Weaver scope. 652-2808 after 5.

CUSHMAN SCOTSMAN GOLF cart, white canopy. Completely overhauled, new battery installed. 656-1630.

NEW BROWNING BOW, 30-30 Winchester, Ithica SKB 500 .22 rifle. Several pistols and pistol cases. After 5. 477-8381.

RAY'S SPORTS CENTRE
TENNIS RACQUET STRINGING
1692 Douglas 385-6312

MAN'S ROLLER SKATES, BOOT type. Bauer. Bought new in '71. Very good condition. $22. 598-2862.

GOLF CLUBS AND BAG, LIKE new, 5 irons and driver. $45. 592-4800.

93 CAMERAS, SUPPLIES AND PHOTO FINISHING

SIMPSONS Sears
(CAMERA COUNTER)
"PHOTO-FINISHING"
KODAK, FUJI
OR G.A.F.
Color Negative Film

12 exposure	$2.99
20 exposure	$4.49
36 exposure	$7.49

NOW! the same
LOW PRICES ON
KODACOLOR 110
12 and 20 Exposures
All above prints on
NEW SILK FINISH
"DUPLICATE"
SLIDE-SPECIAL
on
135 and 126
COLOR SLIDES
Only 20c each
PHONE 388-9111
LOCAL 203

Hilton
Photo Supplies Ltd.
Trans-Canada Highway
Chemainus
Canadian Photographic Directory and Pricing Guide. Section one free.
Drawer 750 Ph. 246-3311

VPS
— Fast fotofinishing at
— Low, low prices at
VICTORIA PHOTO SUPPLY
1015 Douglas St. 385-3458

WHY DO WE SELL
so many Pentax?
Good stock, low prices, excellent service
BILL'S PHOTO SUPPLY
1672 Douglas 383-7443

NIKON 28MM F3.5 AUTO LENS, brand new with guarantee certificate. Cost over $200. Asking $159. Sixtomat light meter, $15. 479-2251 after 6 p.m.

QUALITY PHOTO FINISHING
ALWAYS FRESH FILM
Nootka Photo Supply and Books
634 Humboldt St. 382-5241
Across from the Empress

2 NIKON F CAMERAS (3.5) WITH wide angle, 28 mm. and standard 58 mm. lenses (1.4); also micro bellows, all Nikon made. 598-4545.

ELECTRIC EYE
Going into the dark
1006 Broad 386-0333

BLACK BODY KONICA WITH F1.4 lens, 28 mm F2.8, 70-210 zoom. As new. $425. 386-7996.

96 RANGES, STOVES AND FURNACES

40" WESTINGHOUSE ELECTRIC range, excellent condition. Spare surface and oven elements included. 478-3607.

97 FURNITURE

LUNDS
AUCTIONEERS
WE BUY AND APPRAISE
926 Fort 386-3308

4-PIECE WALNUT BEDROOM suite, excellent condition. Also walnut dresser with metal bed in walnut finish. 383-3447.

97 FURNITURE

COUNTRY WOOD PRODUCTS
Made to order pins, trestle tables; captain's bed; children's indoor and outdoor playthings; modular storage units; cabinets, etc. Or call us for a free estimate on any repairs, refinishing or new construction at 656-5321 or 479-2197 evenings.

VILAS
Genuine Vilas furniture. We ship anywhere in B.C. Brochures on request, Continental Furniture, 716 Johnson street, 386-2458.

Buy — Sell — Appraise
KILSHAW'S
AUCTIONEERS
1115 Fort 384-6441

PAY CASH AND SAVE
PANDORA FURNITURE LTD.
See Our Ad Under Miscellaneous
NEW AND USED FURNITURE
1050 PANDORA AVE.
383-6319

ESTATE HOUSEHOLD EFFECTS, bureaus; beds; dinette set; rug; television; lamps; tables; appliances and tools. 871 Canterbury Rd. 479-5223.

CHESTERFIELD AND CHAIR, 3 months old, $150. Apply Apt. 3, 967 North Park St.

SPOT CASH
For good furniture-appliances
ROYAL FURNITURE 388-9021

HELP. MOVING, MUST SELL contemporary chesterfield suite. Phone 382-1292 after 4 p.m.

CUSTOM 11' GOLD CHESTERfield, like new, also occasional chairs, best offer. 385-0855.

COLONIAL BUFFET WITH china cabinet hutch, $250, or offer. 592-4732.

SACRIFICE. BEAUTIFUL wrought iron round glass table, 4 matching chairs, 385-2398.

DUNCAN PHYFE 2 PEDESTAL tables, 4 chairs, china cabinet, $300. Viking 21" TV, $50. 386-8133.

MAPLE BUNK BEDS, GOOD condition. What offers? 478-6826.

TURQUOISE HIDEABED AND chesterfield bed. 382-6681.

LARGE RECLINING CHAIR, EXcellent condition. 477-6028.

98 TV, STEREO, RADIO SALES AND SERVICE

SIMPSONS Sears

TV
CHECK-UP
Don't Miss The
"STANLEY CUP PLAYOFFS"
Because of Poor Reception.
WE MAINTAIN THE MOST
MODERN SHOP
IN TOWN
with specialzed trained technicians who will thoroughly check and adjust your set for proper reception.
WE SERVICE
ALL MAKES OF
—COLOR Televisions
—BLACK and WHITE televisions
—STEREO units
ESTIMATES GIVEN
IF REQUIRED
FOR
FREE
PICKUP AND
DELIVERY
CALL
388-9111
AND ASK ABOUT OUR MAINTENANCE AGREEMENT
SIMPSONS-SEARS
GUARANTEES
Satisfaction or Money Refunded
CHARGE IT ON YOUR SIMPSONS-SEARS ALL-PURPOSE ACCOUNT.
SIMPSONS-SEARS
SERVICE CENTRE

Rent to Own
OR RENT
COLOR TV
$14 MONTH
(Minimum 3 months)
1 Hr. Action
Curtis Plaza TV
OPEN TILL 9 P.M.
382-7524
1544 FAIRFIELD
CALL NOW

ON DISPLAY
AT OLD PRICES
New shipment of Sony portable color TVs, 12", 15", and 17". Prices expect to increase May 1st 10-20%. Buy now at old prices and save.
KENT'S LTD.
742 Fort 383-7104

USED ADMIRAL COLOR TV, $199; used Admiral black and white TV in good working order, $99 at
BUTLER BROTHERS
1720 Douglas 383-6911
(ACROSS FROM THE BAY)

HAVE PURCHASED SIMPSON-Sears Silvertone colour TV, selling 23" black and white Dumont 3-way stereo combination. Deluxe walnut cabinet, excellent condition. $195. 383-7684.

TV RENTALS
FROM $7.00 PER MONTH
A reliable rental service
MAIS FURNITURE
1821 Cook St. 385-2433

PHILIPS STEREO CONTINENtal 450 cassette deck $125. Philips 2205 cassette recorder $65. Trans-World Electronics. 385-1941.

ANYONE ANSWERING THIS AD before would you please answer it again. Wanted Dual or Elac turntable. 478-2744.

WALNUT FINISHED WITH doors, TV-radio record player in beautiful condition $50. 383-3560.

COMBINATION RADIO-RECORD player, offers, walnut cabinet. Phone 592-3255 after 5.

GOOD WORKING 21" TV, FIRST $35, can deliver. 385-1705.

23" ADMIRAL BLACK AND white TV, $75, like new. 386-7656.

96 TV, STEREO, RADIO SALES AND SERVICE

RENT Electrohome COLOR TV
from $18.89 per month or try our
Rent To Own
with 3 year unconditional guarantee on all parts and labour and 6 years on picture tube at
CITY CENTRE TV
3970 Shelbourne 477-6971
next to K-Mart in the Mall
10 a.m. to 10 p.m. daily.

Rent or **Rent To Own**
— COLOR TV —
BLACK AND WHITE OR STEREO
Call now
MAIS TV
Sales and Rentals
385-2435

BUTLER BROTHERS
RENT TV
1720 Douglas 383-6911
(ACROSS FROM THE BAY)

Audiophiles
Early next week you will have the opportunity to hear the Crown or Auralinear speakers. For the most exhilarating experience of 1973 come and hear them. For time and place phone.
CAV ELECTRONICS LTD.
758 Yates 388-6564

PHILIPS ELECTRON
383-5432
100 W. Burnside
PHILIPS MODULAR 4 COLOR TV

TRADE-INS
Several B and W consoles. Portables and 3-way combinations completely checked over with 30 and 90-day guarantees. Terms and free del.
716 Johnson 386-2458
CONTINENTAL FURNITURE
(Div. of Monarch Store)

NORESCO, DUAL, TANDBERG
Uher Akai Philips AKG.
Jordan Watts Sennheiser
HUDSON'S TAPE CENTRE
1543 Fort St. 382-0923

COMPLETE QUAD ELECTRO static system. 2-years old, Sony tape deck (352), dual 1219 Shure M91ED plus tuner. Total cost $1700. Asking $975. 385-6995.

USED BLACK AND WHITE TVS
Your choice, only $50. 6 months' guarantee. City Centre TV: 3970 Shelbourne in the Mall or call 477-6971.

COMPLETE REPAIR FACILITIES for all types of stereos at our new address.
NO. 4 — 2325 GOV'T
CORONA STEREO 388-5311

QUAD ELS SPEAKERS, QUAD power amp. Thorens TD 125 turntable with SME arm. Decca MK5 cartridge. 4 months old. Call 382-0743 between 6-7 p.m.

SELLING OUT ALL 1973 ADmiral 26" color TVs at near cost price.
ATLAS STEREO AND TV
763 Fort 385-2712

HAVE PURCHASED SIMPSONS-Sears Silvertone color TV, selling Silvertone 23" black and white console TV. Walnut cabinet. Large speaker. $50. Phone 386-8271.

HOLIDAY 8-TRACK TAPE player with 2 Toshiba speakers, 3 tapes. Warranty. Firm $50. 382-8093.

WANTED: ASSEMBLY MANUAL for Harmon Kardon award series FM tuner Model 50XK. 388-6564, Cav Electronics.

HAVE PURCHASED SILVERtone color TV. Have for sale 23" RCA black and white TV, good working order, $60. 477-3116.

HEATH KIT 4 BAND AM AND short wave listeners radio. Armaco stereo amplifier, 4 watt per channel. 388-7224.

NORESCO MODEL NC363 TURNtable and amp. Pair of Noresco speakers. 5 months old. Cost $335 new. Offers. 383-9518.

REVOX MARK III, SONY 2000F pre amp., 3200F 100 RMS amp., Sony 5000F tuner, AR3A speakers. All 30 per cent of list. 592-4814.

HEADQUARTERS FOR CITIZEN band radios (C.B.) warehouse sales. Macdonald Furniture Mart, Pandora and Broad, 383-1171.

19" COLOUR PORTABLE, EXcellent colour and reception. Must sell. 385-0568.

19" HITACHI PORTABLE COlour television. No cash. Assume payments. $23. 477-8672, 592-0839.

DYNA FM3 TUNER, $90. 7" reel to reel tape deck, $200. Phone 598-2920 after 6 p.m.

21" CABINET TV, WORKING fine, $35. 385-1705.

ALMOST NEW PHILCO-FORD 19" color TV, $400. 386-3669.

CONSUL AM-FM STEREO. BLAUpunkt Mazonas. $75. 656-3450.

DUMONT 3-WAY COMBINATION stereo, $200 or best offer. 592-7870.

99 GROCERIES, MEAT AND PRODUCE

Shop at the
WAREHOUSE
3 Big Food Stores: 3475 Quadra, 37 Songhees, 877 Goldstream. Open every night 'til 9 p.m. Prices effective Langford store Sunday 12 noon-6 p.m. Mon., Tues., Wed. at all stores. Open to the public daily 9 a.m. to 9 p.m. Open Saturdays 'til 6 p.m.
Beef, fresh ground 69c lb. Rhodes frozen bread dough, white or brown, 5 loaves 69c. Pacific Milk, 6 tall tins, 89c, limit 6 tins per family with $5.00 order or over. Jameson's Turkish coffee, reg. or fine grind, 79c lb. Monte Clare toilet tissue 8 rolls 79c. Sungold Orange crystals, pkg. of 2, 23c. Hot Dog or Hamburger Relish, Coronation, 2 jars 49c, Heinz Tomato Ketchup large 20-oz. bottle, 49c. Rea-Lemon Juice, large 25-oz., 49c. Bananas, No. 1, 12 lbs. $1.

ALBERTA MEAT MARKET
Top Grade sides 87c lb.
Minced beef 79c lb.
Hinds, top commercial 89c lb.
6 ONLY
New Zealand hinds 85c lb.
1811 Cook 383-3012

WILLIAMS' QUALITY MEATS
Win $100 Cash!!!
Choice baby beef sides $149.95 each
795 FORT 384-1613

TOP QUALITY, LOW PRICE
Red Brand Beef, 85c a lb., side cut, wrapped, quick frozen.
Super Low Cost Market
899 Esquimalt Rd. 382-8196

FIRBANK FARM
1180 ROYAL OAK AVE.
Fresh Eggs and Vegetables

VICTORIA MEAT MARKET
COMPARE ANYWHERE
625 JOHNSON STREET

RHUBARB FOR FREEZER. 15C pound. 652-3228.

SMALL EGGS, 35C A DOZEN. 479-6307

99 GROCERIES, MEAT AND PRODUCE

SAVE MONEY AT HARVEY'S
Red Brand baby beef sides (180-200 lbs. av.) 85c lb.
Red Brand Baby Beef, hind quarters (90-100 lb. av.) 95c lb.
Sides of pork 65c lb.
Breaded pork cutlets 95c lb.
2709 QUADRA 383-2031

FREEZER ORDER SAVINGS
Red Brand Beef — Grade A, 85c lb. side cut, wrapped, quick frozen and delivered. Easy terms to suit you. Open Sundays.
JIM'S LOW COST
284 Belmont Road 478-3424

100 MISCELLANEOUS FOR SALE

STEWART AND HUDSON
Building Supply Centre

BLACK AND DECKER
No. 6810 VARIABLE SPEED JIG-SAW, Reg. $68.88—Sale $54.88 — Stock only.

STANLEY MEASURING TAPE
16' Power Lock
Reg. $8.28 — Sale $6.96

BATHROOM FAN
$8.44

LAU — 24" or 30"
DUCTED RANGE HOOD
Limited Quanitity
Assorted Colors
Your Choice — $19.88

PORCH LIGHT
Wall or Ceiling Hung—$1.66

EXTENSION CORD
25'—3-wire—Reg. $4.99—Sale $3.47

CORRUGATED PLASTIC ROOFING
Green, Yellow, White, or clear

26"x72"	$1.44
26"x96"	$1.99
26"x120"	$2.59
26"x144"	$2.79

PAINT
EXTERIOR WHITE—$4.49 GAL.

PAINT BRUSHES
From — 99c
7½" ROLLER KIT—$1.33

OPEN MON. THROUGH SAT.
7:30-5:30 — 386-3211
400 Gorge Rd. East
STEWART & HUDSON

MEL's MEL's MEL's BARGAINS

Triple dresser bedroom suite	$175.00
Admiral portable TV	$99.50
Buffet	$39.50
5' Coffee table	$16.50
Wardrobes from	$19.50
Steamer trunks from	$12.50

STILL IN BUSINESS
IN SPITE OF DEMOLITION
MESS NEXT DOOR
Closed Mondays
MEL's Bargains
Opposite B.C. Hydro
923 PANDORA AVE. 384-3152

OUTDOOR POWER EQUIPMENT
ROTARIES — REELS — RIDERS
NEW — REBUILT
Toro, Lawnboy, Bolens, Merry Tiller, Atco, Gilson, Briggs-Stratton, Tecumseh, Wisconsin, Kohler
SALES — PARTS — SERVICE
VICTORIA Lawnmower Hospital
834 Johnson 386-8338

XXXXXXXXXXXXXXXXXXXXXX
EATON'S
WAREHOUSE
STORE
749 VIEW ST.
Remember You Can Budget Charge Through Our Customer's Accounts Office, 3rd Floor
XXXXXXXXXXXXXXXXXXXX.XX

24" ADMIRAL CLEAN-O-MATIC range; teak extension table with 4 padded chairs; Hoover floor polisher; 4 rugs with under lay; record holder; 2-bag boy's golf carts; clothing, dishes and miscellaneous household furnishings. 592-6671.

NEW ARRIVALS
Blue Jeans, sizes 28-38 — $8.98
Summer jackets from $21.95
Double knit slacks from $17.95
Short sleeve shirts, $7.00
Jack Burgess Ltd.
2201 Oak Bay Ave. at Hampshire

HEAVY DUTY BOAT TRAILER, 14" wheels, $90; trailer axle, 400xP wheels and boom, $50; car bed; unpainted coffee tables; baby gate; carpet sweeper; offers. 656-3901, 10293 Sparling Place, Sidney.

DEMOLITION SALE
Used red bricks, windows, doors, sinks, tubs, toilets, stainless sink, used lumber, flourescent fixtures and miscellaneous items. Apply 736 Princess, 8 a.m. to 6 p.m. Friday, Saturday and Sunday.

INTERNATIONAL 7 H.P. RIDING lawnmower, new, $695. Used mower to fit Sears tractor, $75. Several new I.H.C. lawn tractors with mowers, rotovators and blades in stock. Victoria Jeep, Hillside at Rock Bay.

WE ARE MOVING, WILL SELL before Wednesday: Stereo combination, chesterfield suite, twin beds, exercise bicycle, and other items. Everything in good condition. 477-8283.

LOG CABIN SALES
Prices are being cut 20%-50% on old stock to make room for new merchandise. Located at Millstream and Goldstream intersection. Open Friday to Monday.

BABY TENDA, $8; CAR SEAT $12; detatched speaker-record player, $35; TV, $10; TV antenna with 2 rotors, $35; bathroom sink with plumbing, $10. 479-4771.

USED FLORESCENT TUBES. NO. T12 40 watt. Size 48". Medium base bipin, pipe F40. Cool white. 25c each. Mr. Nelson, 388-6261, 9-5 p.m.

WEEKEND GARAGE SALE
Typewriter, buggy, miscellaneous furniture, clothes size 20 (like new). 1779 Adanac. 10-4 p.m.

ATCO MOWER, $35; BATHROOM wall sink and taps, $15; 2 girls 3-speed bicycles, $15 each; 120 bass accordion, $100. 477-3385.

CUSTOM-MADE FIRESCREEN and accessories; golf bag and cart; 4 ice cream parlour chairs. 477-6213.

SWIMMING POOLS
Low prices on all size quality kits. 656-4148

HOOVER VACUUM CLEANER and attachments, $45 or offers. 383-9184.

PONY SADDLE AND BOY'S bike. Both in good condition. 386-1839.

WRINGER-WASHER; OLDER fridge; single bed; lawnmowers; 2 sofa chairs; etc. 385-0595.

SPEED QUEEN ELECTRIC dryer, mint condition, $125. 1705 Carnegie Cres. 477-8283.

DINETTE, BEDROOM SUITE. Mattresses, tables, lamps, bed chesterfield chair. 382-6583.

VACUUM CLEANER, MOTORCYcle wheels and tires, texture gun wanted. 479-1026.

CHESTERFIELD AND CHAIR, brown. Good condition. $65. Bed side lamps, pair. $15. 383-1090.

BODY BUILDING WEIGHT SET. 20" rotary mower, excellent condition. 386-8684.

ROTARY LAWN MOWER, $25; TV, $20; 61 Chev, 6-cylinder, as is, $75 or trade for anything. 478-2442.

SARUKHAN CARPET, 9'X12' complete with underlay, first class condition, $150. 382-7816.

BEATTY AUTOMATIC WASHING machine; 1 carpet sweeper. 386-8138.

2 CEMETARY PLOTS. HATLEY Memorial Gardens. Offers. 479-2941.

GOOD USED SWING SET. Phone 477-1731.

ELECTRIC POWER MOWER, $32. 2660 Cadboro Bay Rd.

100 MISCELLANEOUS FOR SALE

NEW
6 only floor samples
54" mattress and box spring
$59.95

GOOD USED

Fridges from	$ 24.95
Ranges from	$ 29.95
Washer spin dryer (1 year old) avocado	$139.95
Garbage burners from	$ 29.95
Beds complete from	$ 22.95
Crib and mattress	$ 14.95
2-pc. chesterfield from	$ 24.95

PLUS
MUCH, MUCH MORE AT
ROYAL FURNITURE
733 JOHNSON
388-9021

USED SEWING MACHINES
White portable electric, $25. White portable open arm, $69. Elna open arm portable, $75. Singer portable slant needle, $75. Singer zig-zag portable, $79. Singer touch and sew in console cabinet, $109. All 1 year guarantee. Easy terms available.
SAWYER SEWING CENTRE
840 FORT 388-6228

LEAVING COUNTRY. MUST sell immediately: beds, single, $12; queen, $18; chesterfield, matching chair, $26; stove, $25; fridge, $28; desk, $15; box trailer, $60; planters, $2; 2x4 plywood work tables, $12; 4x8 plywood work tables, $24. Miscellaneous items, lumber, plywood, etc. Phone 386-0082.

CHESTERFIELD SUITE, NEW $700, best offer takes. Matching bedspread and curtains. Brass fire screen. Arborite tea wagon. Ping-pong table. Variety of short curtains. Older chest of drawers. Cement bird bath, lawnmower. 478-8495.

ATTENTION—SPECIAL
10% off parts, labour and used mowers. Gambles Lawn Mower Repairs and Saw Sharpening. Helmcken, Old Island Highway. Pickup and delivery. Monday-Friday 8 a.m.-5:30 p.m. Saturdays 8 a.m.-12 noon. 479-1431.

EVERYTHING FOR YOUR baby's room. All matching in lavender, just refinished. Grouping includes: full basinette, crib and mattress, playpen, highchair, Jolly-Jumper. Asking $70. Perfect for young couple just starting. 384-2552.

BICYCLE, CCM SWINGER, SUITable for 4-7 year old, $25. 19" RCA portable TV-radio combination. $75. Glass top coffee table, $25. 2 pair white skates, size 12 and 1, $2 each. Atco reel lawnmower, $50. 479-5471.

NEW CHAIN SAWS
LOMBARD AND McCULLOCH
Repairs and sharpening for most makes of chain saws ($40 up).
VIC. LAWNMOWER HOSPITAL
834 Johnson 386-8338

G.S.W. HOME SERVICE
Parts for Moffat, Easy, McClary, Beatty, Maytag and Nutone appliances. Large stock. Reasonable prices. 386-2488, 483 Burnside East.

HAVE PURCHASED SIMPSONS-Sears Coldspot fridge, selling Norgette one-door right hand, manual defrost fridge. White. Good working condition. $50 or offers. Must sell. 656-4304.

HAVE PURCHASED SIMPSONS-Sears Kenmore washer, selling McClary Easy automatic washer. 6 or 7 years old. Working condition, $60 or offers. Must sell. 477-2652.

ONE HOWARD SELF-PROPELLED ROTOTILLER—$175
VIC. LAWNMOWER HOSPITAL
834 Johnson 386-8338

AUTOMATIC TELEPHONE ANSwering machine, 24-hour operation. Lease as low as $13 per month. R. and T. Business Systems, 384-0145, Victoria, 758-9195 Nanaimo.

WEBCOR 8-TRACK PLAYER with speakers, $60; 7½ cu. ft. fridge, $45. Both good condition. Pole lamp, $5; 1 large, 2 small oval braided rugs, $8. 477-3646.

NEARLY NEW
G.E. 4-burner self-cleaning stove, Maytag wringer washer, chesterfield and chair, good quality. 477-3067 evenings.

FIREPLACE SCREENS AND accessories, plus brass wood box. Carpets, rugs and drapes. Twin microphones and auxiliary speakers (Telefunkin). 598-4545.

CLEARING 1550 LINIAL FEET 2x3's, fir, O grade, long lengths. Selling in bloc at good price. Millstream Rd. Supplies, 2496 Millstream, 478-6701.

THE ROCKHOUND SHOP
Open at 850 Tolmie on Tues. and Wed. only. See us Thurs. to Sunday (April 26-27-28-29) at Victoria HOBBY SHOW, Curling Rink.

KENMORE VACUUM WITH power nozzle, $85. 1 year old. Hoover upright vacuum with attachments, $35. 656-5596, 479-7780.

4-YEAR-OLD SPEED QUEEN washer and dryer, commercial model, excellent condition. 388-4931.

TELEPHONE TABLE, 3 BRUSH polisher, single enamel laundry tub and stand, ping pong table, single upholstered cot. 478-3268.

GROUND DOUGLAS FIR BARK for shrub bed and new lawns. 382-3521 Monday-Friday, 8-4:30, Saturday 8-12 noon.

COMPLETE WEDDING ENSEMble for bride, size 10, $100. Purple velvet pant suit, $25, size 13. 477-8120.

REFRIGERATOR, PORTABLE TV, love seat, drapes, small appliances, many household items. Reasonable. 382-1985, 383-4042.

MAKE YOUR OFFER, OLDER 40" gas range, 30" electric range, desk, cement laundry tubs and stand, dog house. 384-1645.

NEW DOUBLE MATTRESS AND box spring; single mattress and box spring. Urgent, going abroad. Best offers. 386-7059.

STOVE AND FRIDGE, $110 FOR both. Man's buckle ski boots, size 10-10½, $20. Treadle for spinner, $20. Round table, $7. 592-9041.

14' FIBREGLASS CANOE $140. Swing set $20. Both in excellent condition. Car roof rack $5. 478-7396.

BUFFET; BED; CHEST OF drawers; man's clothing; cowboy boots; TV, etc. 598-3032.

BOX SPRING AND MATTRESS, $35. Arm chair, $5. Mirror and lamp shade. 477-3569.

BUDGIES, 38 TALKING STRAIN, $45; golf cart, $7; 12 medical books, $12. 592-4582.

JOHN WOOD 30 GALLON ELECtric hot water tank, new. Offers. 478-8146.

30" KENMORE STOVE, $125
Hoover washer-spin dry $100
383-6425.

BEAUTIFUL 9X12 BRITISH India rug, like new, 2538 Government, 385-5860 or 385-5956.

JACOBSEN ROTARY LAWNmower, $35. Skil electric lawn edger, $15. 652-3378.

STEEL WARDROBE, MIRROR and lock, $45. Polisher, $25. Kitchen chairs, $10. 383-2578.

BAYCREST DELUXE SEWING machine, $140 value, sell for $70. 383-1215.

HOOVER WASHER SPIN-DRYER, 2 years old in excellent condition, $120. 592-3559.

HOOVER WASHER SPIN dryer, good working order. $75 of offer. 383-5149.

MOVING SALE; VIKING AUTOmatic washer and dryer in good condition, $160 for both. 478-2469.

9 CU. FT. REFRIGERATOR, cross-top freezer, $49. 384-7813. All-Temp.

DICKER-MARTINS PAINT
616 Herald at Gov't. 383-1127.
Highest quality—reasonable prices

2 BURIAL PLOTS AT HATLEY Gardens. Phone after 6 p.m., 383-3719.

BELL AND HOWELL 16 MM sound projector, excellent condition. $295. 658-8140.

8'X6'4" SWING UP GARAGE door, with hardware and cat hole. $30., or nearest offer 477-1986.

COINS FOR SALE, CANADIAN and American, phone 477-5330.

INGLIS WASHER AND DRYER, good condition, $325. 592-0937.

COMPLETE FURNISHINGS FOR Econoline camper van. 477-3291.

PORTABLE SINGER ZIG ZAG, $105. 592-2184 before Apr. 24.

100 MISCELLANEOUS FOR SALE

MAIS
FURNITURE AND APPLIANCES
1821 COOK 385-2435

REFRIGERATORS
We need Trade-In Refrigerators. Buy a Frost Free today. Use your old fridge as your down payment, and save money.
Our new Frost Free's as low as $299.88.
Some freight damaged models being cleared at big savings.

USED BARGAINS
Fleetwood 3-way combination, radio, record player and 24" TVs. Immaculate condition $99.95
4-burner Apt. range, good condition $29.95

SINGLE BED WITH 6" FOAM mattress, matching dresser, $65; fireside bench, $25; chest of drawers, $20; 15 cu. ft. deepfreeze, $125; aluminum screen door, 32 x 80", $30; daveno, $10; sewing table, $12; metal trunk, $5; 57 frames with greenhouse glass, $40 or offers; 2 rugs, $10 each; odd lumber, $10 lot; tools, offers; electric Caponizing set, $10; deluxe crib, $25; greenhouse boiler, $10; 200' 1" plastic pipe, $10; umbrella clothes rack, $10. 652-2843.

GLIDDEN PAINT SALE
—Spred satin interior latex $8.88 A GAL.
—Spred lustre semi-gloss $9.88 A GAL.
—Endurance exterior, oil base house paint $9.88 A GAL.
—Spred house paint, exterior latex $9.88 A GAL.
DAVE TAYLOR DEC. CENTRE
579 Gorge Rd. East 384-1914

COUNTRY WOOD PRODUCTS
Made to order pine trestle tables, captain's bed, children's indoor and outdoor playthings, modular storage units, cabinets, etc. Or call us for a free estimate on any repairs, refinishing or new construction at 656-5321 or 479-2197 evenings.

DISHWASHERS, $279
De luxe front loading convertible model with rinse and hold, sani-cycle and double spray arms. Truly a bargain in time for Mother's Day. Order now — stocks are good.
BUTLER BROTHERS
1720 Douglas 383-6911
(ACROSS FROM THE BAY)

NEW ARRIVALS
Coordinates by Tan Jay. Plain slims, plain and plaid vests, striped blazers, colored to co-ordinate blouses and mock turtle shells.
Plus many more spring fashions
JACK BURGESS
2201 Oak Bay at Hampshire

600X16 TIRES, $15 PAIR. WOODen doors, $1 each. 22 gallon electric glass lined water heater, complete with element, thermostat, good condition, $30. Fawcett oil heater with fan thermostat, complete pipes, 50 gallon tank, stand, good working order, $40. Heavy cast iron bathtub, free. 383-1636.

MISCELLANEOUS HOUSEHOLD ITEMS
Chesterfield suite $125. Freezer $125. Bunk beds $20. Dishwasher $175. Chesterfield suite $30. 2 occasional chairs $10 each. Fish aquarium complete $20. Odd tables. 383-8902.

STUDENTS, TEACHERS BUSINESSMEN
Limited number of used TOUCH-MASTER 5 UNDERWOOD typewriters now available $159.95 and $179.95 (fully guaranteed).
TYPE 'N WRITE SHOP
Everything for typing or writing.
744 Johnson 385-3112

RUGS LOOK "NEW." IT'S SO easy with RUG-MATE stain removing rug shampoo. Rent electric shampooer for $1.00, plus materials. Clark and Pattison, 760 Bay St. See our ad under Painters for other supplies.

WE STOCK A LARGE VARIETY of LITTLE GIANT PUMPS for garden pools, statues and fountains. see them at
BUCKERFIELD'S
506 Pandora 384-7181

19' PLYWOOD FIBREGLASS cabin boat with trailer $550. 1958 International traveall, $150. 1960 Cresta Vauxhall, $75. Orcana organ, $100. 5 budgies with cage, $45. International cab, $75. Nearest offer on all items. 479-3708

GOING FISHING!
Quality fishing tackle
ROBINSON'S
1307 Broad St. 385-3429

HAVE PURCHASED SIMPSONS-Sears Kenmore automatic sewing machine, selling Singer straight sew. Good condition. Complete with attachments. Portable. Best offer. 477-8837.

MOORING BUOYS — FLOTAtion billets — all you need for boat anchorage, swim floats, etc. Industrial Plastics Ltd., 2105 Douglas. 386-1477.

BLUE STROLLER, $12; SAFETY gate; spring horse, $5; training chair; very good crib, $20; Sunbeam Carousel rotisserie, $15. 385-8202.

BASEMENT SALE PLUS AS NEW double bed, vinyl headboard, electric blanket with dual controls. Friday, Saturday, Sunday. 649 Manchester Road. 386-0468.

GIBSON POWERCRAFT CENTRE
STIHL, HOMELITE, McCULLOCH
chain saw sales and service
RENTALS
2520 Gov't 382-8291

"TANKS (2) METAL 5 FT. square ½ inch plate, 500 gal. capacity. For drinking water storage, etc. $100 each. 656-1173 weekdays."

A.B.C. ELECTRIC — 382-7221
New and rebuilt appliances. Vacuum cleaners, polishers, etc. One-year warranty. Good selection. Reasonable prices. 831 Yates.

SXS FROSTLESS FREEZER and fridge, 22', $425. 4 burner electric range, $50 Viking washer, $50; Rugs, drapes, etc. 2710 Dean. 592-6879 after 11 a.m.

GOOD BOX SPRING AND mattress, $25. Small fridge, $15. Wringer washer, $10. Bookcase headboard, $5. 477-5074.

KENMORE ZIG-ZAG SEWING Machine, in cabinet. Does stretch stitch, blind hemming, etc. $85. 382-2717.

SINGLE DIVAN BED, $12. GOLF cart and bag, $7.50. Garden folding table, $2. Fireside fender, offers. 53 x 14 inches. 477-2305.

1973 YAMAHA SNOWMOBILE, exellent condition, for more information 385-7235.

THE SIDNEY PAINT FACTORY
9756 3rd., Sidney
Wholesale — Retail Paint

CERAMIC TILE, ITALIAN MARble — direct importer prices to you. 386-2812.

USED FRIGIDAIRE IN EXcellent condition. Call after 5 p.m., 386-9963.

OUTDOOR INCINERATOR BARrels, ready to use, $4.50. Free delivery. 383-1328.

LIFETIME PALM SPRINGS AND European Health Spa membership. 384-6682 after 6 p.m.

PAYMASTER CHEQUE WRITER, $100; Banda Duplicator, $70. Both in good condition. 384-1212.

BEVELLED PLATE GLASS MIRror, card table, lawn furniture, trilight, etc. 477-6358.

PAIR BEDROOM LAMPS, NEW. Viking cleaner, good. Other articles 478-7645.

HEADBOARD, BUNK BEDS, tent, picnic table and bench, sun cot, clothes rack. 592-6657.

SACRIFICE BLUE FIBREGLASS bedroom drapes. Paid $150, now $45. 382-1658.

TWO SINGLE SPRINGS WITH legs and mattresses. Perfect condition. 598-2346.

28" GURNEY AUTOMATIC electric stove, $45; bird cage with stand, $6; 477-3055.

ARE YOU BUILDING A camper? I have 7 bus seats, $4 each. Also bus parts. 384-1212.

6 CHAIRS AND TABLE, ELECtric polisher, electric coffee pot. 382-8490.

HOUSEHOLD FURNISHINGS for sale. 4321 Majestic Dr.

BABY CRIB, 20"X40", $15. NO. 2-1120 Blanshard before 6 p.m.

100 MISCELLANEOUS FOR SALE

UNDER THE YELLOW SIGN
USED

2-pc. Chester. Suites, from	$ 49.95
Solid Teak Coffee Table	$ 14.95
Solid Teak Step Table	$ 14.95
Odd Dinette Chairs, from	$ 1.00
Dresser & Mirror, from	$ 49.95
4-dr. Chests, from	$ 14.95
Wardrobe with Mirror	$ 69.95
Wardrobe without Mirror	$ 39.95
Round Dinette Pedestal Table & 4 Swivel Chairs	$149.95
Kidney Coffee Table	$ 24,95
Walnut Dining Table and Chairs	$ 99.95
G. E. Range	$ 89.95

LARGE SELECTION OF NEW GOODS AT SPECIAL PRICES
FREE DELIVERY
TRADE-INS TAKEN
BARGAIN ANNEX
VIEW ST.
Division of
Standard Furniture
382-5111

SHOP AND SAVE
Duncan Phyfe drop leaf table and 6 chairs $219.00, round rock maple table and 6 chairs $279.00, matching buffet and hutch $249.00, oak buffets $89.00 to $119.00, china cabinets $47.50 to $199.00, 5-pce. kitchen sets $27.50 to $69.00, 7-pce. sets $99.00 and $119.00, 3-pce. sets $29.50 to $39.50, 2-pce. chesterfields $99.00 to $399.00, hide-a-beds $149.00 and $199.00, armless convertos $49.50, swivel rockers $119.00, recliners $89.00, single beds $27.50 to $95.00, bunk beds $79.00 to $139.00, rollaway cots $22.50 to $39.00, chests of drawers $19.00 to $95.00, dressers $37.50 to $89.00, desks $19.00 to $95.00, Admiral 25" color TV $249.00, portable TVs $69.00 to $119.00, component stereos $119.00 to $299.00, Hoover spin-dry washer $95.00, wringer washers $45.00, 9x12 rugs $37.50 to $149.00, vacuums $19.00 to $39.50. Come in and look around. All prices clearly marked.
PANDORA FURNITURE LTD.
New and Used Furniture
1050 Pandora Ave.
383-6319

MOFFAT DISHWASHER SPECIAL
Front load.
No special plumbing required.
Portable now — build-in later.
Very quiet operation.
All the most wanted features
SPECIAL $288.00.
Color $10.00 extra
MAKE EVERYDAY MOTHER'S DAY
C. TAYLER
HOME APPLIANCE LTD.
707 JOHNSON
383-3281 383-2324

THE TRADERS
WAREHOUSE

Apartment size refrigerator	$99.95
Odd kitchen chairs, ea.	$2.50
19" portable TVs, good selection	$79-$99
Chesterfield suites from	$4.95
Bookcase headboard	$19.95
New coppertone china cabinet	$89.95
Cedar chest	$99.95
Moffat automatic washer	$89.95
23" console black and white TVs	$59-$99
5-pc. dinette	$39.95
40" elect. range	$9.95
22" elect. range	$19.95
Many mechanics specials, TVs from	$1.00

Warehouse Open 'Til 5 p.m.
715 FINLAYSON 388-6264

HASTINGS
382-6811
Reconditioned washers, dryers fridges, ranges. Guaranteed. $59.95 and up.
2100 DOUGLAS

ATTENTION
Last week of sale — Everything must go — Premises to be vacated by April 30th. Antiques — crystal — glass — china — rugs — furniture — stained glass windows — silver — brass — etc. All stock greatly reduced.
Aladdins Cottage, 1857 Highway, near Colwood corner. Mon. — Sat. 10 - 5 p.m. Open Good Friday and Easter Sunday 12:30 to 5 p.m.

SMART SHOPPERS
"BUY-BETTER"
at BETTER BUY
Furniture, bedding, carpeting, appliances, TV, stereos.
Our new location:
779 Pandora 385-1383

GARAGE SALE. CYCLO-Teacher, trumpet, guitar, TV, sports equipment, clothes, plus large selection varied miscellaneous items. Friday, Saturday, Sunday 10-4, 1935 Casa Marcia, Gordon Head.

CHROME TABLE WITH 2 chairs. Occasional chair. Step table. Double chesterfield bed. 12x9 Burnt peach India rug. Viking wall heater. Walnut end table. Lovely mink collar. 598-2532.

ONE JACK HAMMER ATLAS Copco, 4 steel 1', 1½', 2', 4', 1 point 1 vent hose, 5 file filters. Excellent condition. Ready to go. Phone before 9 a.m. or after 4 p.m. 746-5804 Duncan.

KITCHEN CABINET DOORS with chrome hardware, 23x21 enamel kichen sink, 20x18 enamel wash basin with chrome taps. 479-3624.

MOVING. FURNITURE FOR kitchen, bedroom, and family room. Also some drapes. Phone 658-5047.

BROTHER HAIR DRYER. AND brown shag wig, like new, best offer, or trade for Cassette tape recorder, 385-4826.

NORESCO MODEL NC363 TURNtable and amp. Pair of Noresco speakers, 6 months old. cost $335 new. Offers. 383-9518.

OLD TRAIN BELL, OIL-O-MATIC furnace, gas hot water tank. 478-3634.

VIKING ROTOTILLER, 4 H.P. power reverse, nearly new. 478-3288.

12x18 NYLON AVACADO RUG with matching 14x5 runner, both with underlay. 385-1895.

TABLE SAW, 9", AS NEW, $175. hunting rifle, pack tent. After 5, 477-8381.

CHAIN LINK FENCING, FREE estimates. D. D. P. Enterprises, 385-1512.

4 VINTAGE CAR WHEELS WITH 3 tires. Size 5.25x21. Will fit Buick. 384-1212.

PIANO, INGLIS DRYER, PAINTed desk, free springfilled double mattress. 592-7773.

ODD FURNITURE, EXERCISE equipment, plus antiques. 2541 Fernwood Road. 385-3119.

NEAR-NEW FLOOR POLISHER, $10. 388-7232 or 384-4222.

REFRIGERATOR, WHITE, GOOD condition, $90. 592-7807.

HOOVER VACUUM, GOOD CONdition $35. 477-2776.

100 MISCELLANEOUS FOR SALE

PRICES Lock & Safe Ltd.
Call 384-6221
847 FORT STREET (AT QUADRA)

BERKEL ELECTRIC MEAT slicer, $175; long Spanish coffee table, $65; double Hollywood bed, $30; chest of drawers, $22. 384-0237.

WATER BED, COMPLETE UNIT, offers. 658-8411 anytime.

LOWBOY COOLER, GOOD CONdition, $125 or offers. 477-8358.

103 MISCELLANEOUS WANTED

THE SALVATION ARMY
Needs your re-useable clothing, furniture and household goods. "Help us to help others." Family Thrift Stores, Victoria, Sidney and Langford. For pickup 386-3295.

MONEY IN A HURRY
CASH LOANS on tools, guns, musical instruments, cameras and sporting goods. We BUY also WEAPONS, INSTRUMENTS, etc., for READY CASH.
BILL SCOTT'S
UNIVERSAL PAWNBROKING AND AUCTION CENTRE
584 JOHNSON 383-9512
Formerly BJ Trading, 617 Johnson

SIDNEY BARGAIN HOUSE
We pay top prices for goods of all descriptions, from a handful to a house full. Furniture, tools, appliances, glassware, dishes, etc. Our specialty is antiques. 2373 Beacon Ave., Sidney, 656-3621.

KILSHAW'S AUCTIONEERS
Buy — Sell — Appraise
1115 Fort 384-6441

TOP PRICES FOR OAK and Mahogany Furniture.
HUB FURNITURE
713 Johnson 384-6425

F—A—S—T ACTION!
Top prices paid for good used bedroom, dining-living suites, hide-a-bedrs, desk, etc. Appliances and TVs in good order.
TEL. 385-4345 382-8348 eves

LUNDS AUCTIONEERS
APPRAISE AND BUY FOR CASH
926 Fort 386-3308

WANTED — CLASSROOM PHOTO from the 1925 Miss Humphrey's class of George Jay School. Picture needed for reunion. Will pay $20. Urgently needed! 681-6304, Vancouver, Collect.

TREADLE SEWING MACHINES
SAWYER SEWING CENTRE
840 Fort 388-6228

WE PAY CASH
For good tools, cameras, instruments, luggage, antiques, etc. ISLAND TRADING, 1717 Gov't. 384-5354

ANY OLD JEWELLERY, RINGS, gold, jade, pocket watches, gold and silver chains, etc. Bygone's, 1034 Fort, 383-8025.

WANTED: TRACTOR OR SMALL cat with front-end loader, also walk-in van ½ or ¾-ton. Write Box 795, Chemainus. Phone 245-3223.

FRIDGE, FREEZER AND DISHwasher. Not necessarily working. 384-7515, after 5.

OLD WOOD STOVE, HARD TOP tent trailer, wicker furniture. 383-0405.

WANTED: RANGE, FRIDGE, high chair, stroller, reclining car seat. 386-7291.

WANTED: OLD DINING ROOM suite, old lamps, and old hat pins. Any condition. 598-5537.

ENGLISH OAK FURNITURE, suitable small office 656-5422 a.m. or 656-4898 p.m.

CASH FOR BEDROOM FURNIture, desks, chesterfields, hide-a-bed, etc. 386-8132, 382-7506.

CASH FOR REASONABLY priced furniture. Phone 388-9249 after 6 p.m., please.

WANTED: 1 FULL SET OF GOLF clubs, woods included, bag and cart. 656-2346.

15 FENCE POSTS SPLIT OR round cedar. Minimum 7', reasonable. 652-3063.

WANTED: FIRE SCREEN, COMpanion set, etc. 477-3610 after 6 p.m.

WANTED ONE SHALLOW WELL pump, 250 gallons per hour in good shape. 479-2838.

WANTED — FENCE POSTS, 7' to 8', will pick up; and wooden bar stools. 479-2520.

WE BUY FURNITURE, HOUSEhold goods, pictures, tools, etc. Best cash prices. 386-0462 anytime.

GOOD BOOKS ALWAYS BOUGHT
HAUNTED BOOKSHOP
845 Fort 382-1427

NON-WORKING COMPLETE TVS wanted, will haul away free. 386-0710.

SPOT CASH
For good furniture-appliances
ROYAL FURNITURE 388-9021

Cash for furniture, tools, guns etc.
FAMILY TRADING
731 Goldstream 478-5631

WANTED: WINKIE BIKE. 477-1790 after 6 p.m.

LEATHER CORK BOOTS, SIZE 9½ or 10. 479-2006.

WANTED: LARGE CANNING pressure cooking wanted. 652-1856.

WANTED: USED BOATS OF ALL kinds. 598-3393

RABBIT HUTCH AND 2 LARGE flower boxes. 598-3793.

FRIDGES, FREEZERS BOUGHT. 384-7813. All-Temp.

OLD HOG OR CHICKEN WIRE, any size or length. 479-7653.

MACHINERY AND EQUIPMENT bought and sold. 382-7741.

WANTED; BRASS BED. IN GOOD condition. 592-3676.

109 MISCELLANEOUS TO RENT

NEED A VICTORIAN DAYS OUTfit? Will rent last years prize winning dresses. One misses 12; one misses 10; childs 8. Other prize-winning dresses. Sizes — childs 3, 6, 8; teen 10; misses 10 and 12. 642-3371.

SAWYER SEWING CENTRES
RENT TO OWN
NEW SEWING MACHINES
Domestic and Industrial
840 Fort St. 388-6228

115 SWAPS

TRADE '72 DATSUN 1200, HAS tape deck, chrome wheels, radial tires, plus balance of warranty. 4,000 miles. For Honda 750 or 500 c.c., plus cash. 384-7204.

4.2 ACRES IN SOOKE AREA. Trade for House, Revenue or what have you. Call IRENE DALZIEL 384-8692 or 388-6231 Island Pacific Realty.

750 NORTON COMMANDO CHOPper, for sale or exchange for good sports car. Value of bike $1,500. Offer? 778 Market Street.

3-WAY COMBINATION, EXcellent, with doors, swap for? 384-0120.

70 H.P. MERCURY, OUTBOARD motor, $225 or? 385-5890.

1961 CHEV. WAGON FOR COLOR TV. Haldin Motors, 384-6713.

117 ANTIQUES

COWICHAN BAY TRADING
We will be having an Easter sale on some of our stock till Monday at 5. Pair ornate wrought iron gates $45, walnut gateleg dining table $200, oak slant front desk $135. Also Viking fridge $40, wash-spin dryer as new $100, and much more. Come and browse. 748-8670.

KILSHAW'S
Buy for Cash
Appraise for all purposes
1115 Fort 384-6441

COMFORTABLE VICTORIAN chesterfield, one Regency and one Edwardian Chaise lounge, round Mahogany, Regency table, Rosewood buffet, plus other antique items. 477-8737.

WE BUY ANTIQUE FURNITURE Waller Antiques 828 Fort, 388-6116.

CASH FOR ANTIQUES AND OLD things. Bygones, 1034 Fort. 383-8025

117 ANTIQUES

WANTED ANTIQUE MAHOGANY Grandfathers clock. Good condition. Also countertop fridge. 592-2520.

120 GARDEN SUPPLIES

GROUND DOUGLAS FIR BARK for shrub bed and new lawns. 382-3521 Monday-Friday. 8-4:30, Saturday 8-12 noon.

ONE SECTION SPRING TOOTH harrow. Rigged for small tractor. 656-4371.

Fertilizer

WHY PAY? CHICKEN MANURE, no charge. Loading machinery available by phone appointment. Oaks Poultry Farm, 880 Downey Road, Sidney, 656-2485.

MUSHROOM COMPOST, NUTRItious, weed free, odorless, $5 a yard, delivered. Jacobsen's Mushroom Farm. 652-2386.

AGED CHICKEN MANURE, YOU haul, $5 ½-ton pickup load. 479-6206.

SIDNEY DUCK FARM, 656-4412 Duck manure, 60c bag, delivered.

AGED HORSE MANURE, 658-8980 or 384-2220.

HORSE MANURE FOR SALE, 50C bag, or $5.00 truckload. 478-5008.

OLD COW MANURE. BAG 80C; delivered 95c, over 6. 479-5426.

OLD COW MANURE. 7 YARDS, $29; bag, $1.25. 385-4356.

CHICKEN MANURE
Phone 478-1876

Plowing, Rotovating and Cultivating

GORDON'S TRACTOR SERVICE
Rotovate, level, cultivate, plow, disc, post holes, loading and hauling, custom haying. Free estimates. 652-2759.

JACKS TRACTOR SERVICE
Plow, rotovate, level, post holes, grass, brush and Blackberries rotary cut. Hay cut. Raked and Baled. 479-1586.

G. S. TILLING
Powerful roto-tiller, access through small gates. 386-1018, or 478-4606.

HAROLD'S TRACTOR SERVICE
Rotovating, loading, levelling, post holes, also powerful hand machine. 479-1337 or 384-9205.

COOPER TRACTOR SERVICE
20 years serving Victoria. Complete service in gardens and yards. 382-9316.

DON'S TRACTOR SERVICE
Rotovate, plow, grass cutting, Loading and hauling. 477-3913

CUSTOM ROTOTILLING
Power machine. Free estimates. References. 478-6307, 478-3201.

C. STARCK, ROTOVATING, brush and grass cut, post holes, etc., loading and hauling. 479-3157.

PLOWING, ROTOVATING, CULtivating, levelling and post holes. 478-4457.

ED'S TRACTOR SERVICE. ROTOtilling, levelling, loader, post holes. 479-2204.

SAANICH PENINSULA ROtovating and Tractor Service. 652-3310.

LOW COST ROTOVATING and plowing. Large or small. Just call. 479-4513.

CENTRAL SAANICH TRACTOR SERVICE LTD. 652-3306.

Seeds, Bulbs, Plants Trees, Shrubs

VICTORIA GLAD AND DAHLIA Society, Dahlia tuber sale. 730 Greenlea, April 21st and 22nd, 10 a.m. to 5 p.m.

MATURE GERBERA PLANTS (Transvaal daisies), assorted colors. Call Easter weekend, 2410 Styen Rd., 652-2407.

GIANT DELPHINEUMS (ASsorted colours). Different Perennials. Reasonable. 658-5402. 5194 Sapphire Road.

RHODODENDRONS, $7.95
Assorted Colors At
BUCKERFIELD'S
506 Pandora 384-7181

STRAWBERRY PLANTS (HOOD, good new variety). Also manure. 6476 Oldfield.

WATERLILY ROOTS FOR SALE, $1.50 each. Phone 384-8284.

HANGING BASKETS, TUBS, and geraniums. 385-8445.

GOLDEN BIOTAS
384-5044

Top Soil, Rocks and Fill

SCREENED TOPSOIL WITH MAnure and sand added. $8 per yard delivered. Minimum 6 yds. Garden sand $3 per yd. Phone 385-2333 or 385-5642.

TOP SOIL
Dark brown sandy loam, fertilizer rototilled in. Minimum order 6 yards. 592-1331, 477-4142.

FREE FILL 10,000 YARDS. HAULING CHARGES ONLY. O.K. TRUCKING CO. LTD. 386-3414.

CLEAN FILL, SAND, GRAVEL, and used bricks, O.K. Trucking Co. Ltd. 386-3414.

PEAT SOIL, MINIMUM ORDER 3 yds $17.50. Full loads, $5 a yd. 656-1211.

BLACK TOP SOIL, FILL, GRAVel supplies. 658-8957 or 479-1582.

BLACK LOAM, 7 YARDS, $35. Bag, $1.50. 385-4356.

U-HAUL PEAT SOIL, $2.50 YARD. 479-3402. 330 Goward.

PEAT SOIL, $2.50 PER YD., 598-5701.

125 PETS AND SUPPLIES

DOGS BOARDED — AL-AN KENnels Reg'd. Second best only to the dog's own home. A. V. Andersen, Munn Road. 479-5510.

GOOD HOME FOR 2½ YEAR old Chesapeake and Bay retriever. 477-8236.

SIAMESE KITTENS $15. 1 HALF-Siamese kitten, female, free. 652-2609.

DELIGHTFUL PART SIAMESE kittens, trained and weaned. 598-1066.

REGISTERED BASENJI PUPpies — $75.00. Call 832-6854 or 832-6254, Salmon Arm.

PUPPY, 2½ MONTHS, BLACK Lab.-St. Bernard. 592-0284.

FREE KITTENS.
Phone 382-7918.

WHIPPETT PUPPIES. REASONAble. 383-0448.

FREE TO GOOD HOME SPAYED pug. 1½ years old. 656-4866.

WIRE HAIRED FOX TERRIER puppy, male, registered. 384-5429.

BLACK FEMALE PUPS, MOSTLY lab. 642-3301.

2-MALE SHELTIE PUPS, 8 weeks old. 477-1590.

2 FEMALE SIAMESE KITTENS. 386-7656 after 5:30 p.m.

POMERANIAN PUP FOR SALE. Female. 479-1358.

2 FEMALE DACHSUND PUPS, 8 weeks old, $25. 385-7537.

FOR SALE, HOUNDS, BLUE TIC and walker. 746-7979 DUNCAN.

BLACK TOY POODLES
386-0194

WANTED, GOOD HOME FOR medium sized dog. 383-4392.

ADULT MALE POODLES $40 and up. 743-2493 Cobble Hill.

WANTED. POODLE SPANIEL cross for adult home. 656-5478.

REGISTERED WHITE TOY POOdle, 5 weeks old. 749-6200.

POODLE PUPS, WHITE MINIAture, $35. 478-5661.

GOOD HOME WANTED FOR A black Australian Kelpie. 385-0175.

TWO MALE CHIHUAHUAS FOR sale. 383-8984 after 1 p.m.

SIAMESE KITTENS FOR SALE. 2 males and 2 females. 388-5006.

20-GALLON AQUARIUM COMplete with fish, filter, etc. 385-3110.

FREE PUPPY, 7 WEEKS OLD, collar and walking chain. 385-7501.

AQUARIUMS, CHEAP, MUST sell, 479-7970 or 383-0913.

CUTE EASTER BUNNIES. $1.50. 478-6715.

DONKEY FOALS FOR SALE. Duncan, 746-4509.

WANTED: SAMOYED OR Border Collie for stud. 382-8939.

BUNNIES, 8 WEEKS. FREE. 383-2520.

REGISTERED MALE COLLIE puppy, 3 months. 652-2138.

FREE KITTENS.
479-6758.

CUTE SEAL POINT SIAMESE kitten, $25. 386-0810.

SIX WEEK OLD KITTENS FREE to good home. 592-6745.

125 PETS AND SUPPLIES

OPENING SOON
UNDER NEW MANAGEMENT
Steve's Boarding and Grooming Kennels, all breeds. Dogs and cats. Formerly Quandalia Kennels. 31 Atkins Road, View Royal. Steve Dunc Sr., owner.

ISLAND KENNEL SUPPLY
All major brands of dog and cat foods. Full selection of grooming aids, accessories and books. Pet meat, 28c lb. 493 A East Burnside, 385-6411.

LHASA APSO PUPPIES, IRREsistible small shaggy, shedless, perfect pets. Shots, tatooed, dewormed, $150. Lha-Dobe Kennels Regd. 478-1156. Doberman Pinscher pups soon.

BABY FERRETS, FOR DELIvery in June and July, $10.00 each. Inquiries welcomed. E. A. James, R.R. No. 1, Martindale Road, Parksville, B.C., phone 248-6731.

GENTLE AND AFFECTIONATE registered male St. Bernard. Very good with children. 2 years old. Top show quality. $215. Terms available. Phone 746-7203.

QUALITY REG. WHITE POODLE pups. 10 weeks and 5 months. Shots and tatooed. Nanaimo, 754-5848.

AQUARIUMS
LOW PRICES—HIGH QUALITY
CHARGEX
ROYAL OAK HOBBIES

REGISTERED IRISH RED SETter puppies available Easter weekend. $85. Terms. 743-2493 Cobble Hill.

LAST OF THE LITTER, LOVable male Lhasa Apso, 4 months old, registered, shots, dewormed. 656-4644.

IMPORTED WEST HIGHLAND white terrier puppies. Registered pedigree champion stock, papers. 477-3394.

FEMALE BLUEPOINT, MALE sealpoint, purebred Siamese. Both had shots. $15 each. 382-2877 after 4:30 p.m.

MALE ST. BERNARD PUPPY for sale, 8 weeks. From good breeding. Has shots, $125. Pet stock, 642-3322.

WIRE FOX TERRIER PUPPIES. Affectionate. Royjean Kennels Reg'd. Box 3161, Courtenay, B.C, 334-3660.

WANTED GOOD HOME FOR 2½ month old cute lovable Sheltie pup. Death in family, owner sick. 384-1239.

MAYDON KENNELS
Registered poodle puppies, $100. Terms $25 monthly. Stud services. 743-2493, Cobble Hill.

PEKINESE, REGISTERED, beautiful, affectionate, full grown male, needs loving kind home. $65. 477-6530 or 477-5884.

FREE TO GOOD HOME YOUNG male Collie cross, very affectionate. 652-1706.

PUPPIES: REGISTERED: PUGS and Japanese Spaniels. Visitors welcome. Cobble Hill 743-2701.

SPCA CAUTION — IT IS MUCH better to buy puppies and kittens after they reach 8 weeks of age.

GREATER VICTORIA DOG OBEdience Training Club. Phone 592-7310.

CUDDLY 6-WEEK SPANOYED pups, $10. Only to protected and country homes. 384-1792.

MALE ST. BERNARD PUPPY. Ready for Easter. Cobble Hill, 743-9423.

RHODESIAN RIDGEBACK, IRISH setter cross. 6 weeks, lovely animals. Reasonable. 642-3436.

3 ONLY FEMALE PUREBRED German Shepherd pups. 385-1773, 3850 Saanich Rd.

BLACK MALE ENGLISH Cocker pup, 10 weeks, $85. 386-1558.

REGISTERED SAMOYED PUPpies, females, $85. Males, $110, $130. Terms. 479-6524.

REGISTERED ALASKAN MALAmute pups, 4 weeks. Well marked. 479-2790, 592-4330.

¾ LAB CROSS-SHEPHERD puppies, female, $5. 2039 Milton Street.

PUREBRED GERMAN SHEPherd pups, no papers, cash only. 652-2246.

TWO 9 WEEK KITTENS, FREE to good homes. 479-1564.

127 CHICKS, POULTRY, HATCHING EGGS, SUPPLIES

CHICKS, MIXED. VARIOUS ages, 5-week-old Pekin ducks. 479-2473.

128 LIVESTOCK SUPPLIES AND EVENTS

WHISKEY JACK RANCH
Offers 3 three-week horsemanship courses beginning July 1st — all levels, stable management, lectures, instruction in dressage, cross country and jumping. Excellent facilities — Beautiful Okanagan Valley. For further particular and brochure contact Dr. J. D. Jack, Box 247, Lumby, B.C.

WELSH ARABIAN YEARLING filly, amiable, correct, attractive. ¾ Arabian gelding, 8 years, well schooled, wants capable rider. Purebred Arabian gelding, 3 years, well broken, green shxx schooled to drive and English. Excellent disposition. 746-4666 Duncan.

10-YEAR SORREL MARE. NO bad habits for any age rider, but not competition. Lots of zip. $250. Must sell. Available to view Thursday and Friday. Call 656-2972.

SUNSET RIDING CLUB SCHOOLing Show. English and Western events. May 27. Phone 656-3697 Mrs. Kierans for prize list after 6 p.m.

3-YEAR-OLD PART-ARAB STALlion, $350; 2-year-old Kanata filly, $150; 9-months part-Arab pinto colt, $125; nearly new English saddle, $125. 642-3560.

3 YEAR OLD WELSH PONY. Quiet, but for experienced rider over 12 years old. 6476 Oldfield Rd.

REGISTERED ½-ARAB MARE, pleasure to see and ride. Also 8-year-old gelding, good trail horse. 478-5277.

STANDING AT STUD, ARABIAN C'est Beau. Pine Paddocks, Duncan. Phone 743-5310 or write Box 639, Duncan.

HORSES BOARDED, INCLUDES use of indoor ring. Riding instruction. Pine Paddocks, Box 639, Duncan. Phone 743-5310.

MAINLAND TACK AND FEED
5481 Hamsterley Rd., Elk Lake
Victoria, B.C. 658-5207
Hay, Straw, Feed, Tack

LIVELY BAY GELDING, EXcellent trail horse, Western and English. Good home. $300 firm. 477-5283.

WELL BROKE 9-YEAR-OLD pony. Safe in traffic, trails, and show rings. $100. 478-1071.

HORSEBACK RIDING, $3 HOUR.
Happy Trails Ranch, Metchosin.
4244 Happy Valley Rd. 478-5730

HAY, SILAGE, COW MANURE at $20 a load. No Sunday calls. 652-1743 or 652-2026.

WESTERN SADDLE SIMCOE, nearly new, $90. 477-2991 after 6 p.m.

12-YEAR-OLD THOROUGHBRED, English, good temperament. Good home required. $150. 334-2327.

PUREBRED HOLSTEIN COW and Heifer cow due in June. 478-1247.

WELSH PONIES, INCLUDING 2 Welsh studs. Gentle. Phone 478-3826.

18" BARNSBY ENGLISH SADdle, hard English hat, 7⅜, cotton riding britches, 28" waist. 652-1964.

8-YEAR-OLD REGISTERED quarter horse Bay gelding, trained English and Western, 652-1964.

PINTO GELDING, 15 HANDS, ideal for a learner or children. 479-5168.

PASTURE FOR RENT. $25 PER month. Suitable for 1 horse. 943 Latoria Rd., 478-4631.

ONE PAIR OF SUNBEAM CLIPmaster, $50, as new. Cobble Hill, 743-9423.

CHILDREN'S 3-YEARS PONY mare, $215 with tac. Also kittens. 478-5801.

THOROUGHBRED GELDING, 16.1 hh, 8 years. Good disposition. 384-4977, Evenings. Days, 652-3293.

SPIRITED 8-YEAR-OLD PINTO pony gelding, sound with no vices. $150. 478-1427.

JERSEY HEIFER WITH CALF, $300. 478-1494.

GOATS FOR SALE.
656-4192.

WANTED: LADY'S STRETCH jodphurs, size 12, beige. 477-2113.

STRAW FOR SALE. $1.10 A bale. 478-1876.

REGISTERED ¾ ARAB GELDing, 2 years old. 652-1835 evenings.

128 LIVESTOCK SUPPLIES AND EVENTS

BROMAC AUCTIONEERS INT. LTD.
Registered horse sale — April 28th — Saanich Fair Grounds. Fine selection of horses, consigned by prominent horse breeders from Vancouver Island. Auctioneer: Brock McElroy. 656-4192.

NO GIMMICKS—NO DISCOUNTS —No "Specials." Consistently low prices, quality merchandise and a large selection. Everything for the horse and rider. Shanks' Saddlery, 2801 Douglas at Market St.

REGISTERED GENTLE ½ ARAB 2-year colt. Well started. $250. Unregistered 2-year Pinto filly, good Arabian and Pinto lines. $175. Welch yearling colt, $125. 478-5730.

THOROUGHBREDS FOR SALE. 2 yearling colts. Mare Ana-Cha-Tay in foal. Silver Lady bred to Spending Spree. 656-4540. 652-2517.

PLEASE DON'T FORGET THE horse show, May 19, 20 and 21. Cedar Hill X Road. Get your entry forms from Victoria Riding Academy.

2 — 10X10 BARNS TO BE REmoved. Best offer. 478-6023.

130 HEAVY EQUIPMENT AND MACHINERY

HIGHWAY LOGGER
Late 69 Kenworth W923, 8V-71 Detroit diesel, Jacobs brake, 13-speed road ranger transmission. SHR single reduction rearends, Hendrickson rubber block suspension, 6 ft. stakes. 1969, 20-ton Columbia trailer, Walking beams, boom stick extension reach, 6 ft. stakes. Maybe purchased working on steady contract $24,500. Owner has other interests. George Johnson 746-5379.

FORD 850 TANDEM TRACTOR, rebuilt 534, V-8 motor 5x4, good tires. 1966 Chev 960 van Hyd. tailgate, tested, good tires. Kenworth MD. 923 tractor — rebuilt Cummings powered 5x4. Through test. Good tires. Wilson Foods Ltd. Will sell cheap or trade for pickup and camper. Apply Gary West or H. Eng, 47 Songhees Rd., Victoria.

1 DIAMOND DRILLING MAchine, mounted on detachable wheels, 60 ft. drill rod, 1 core barrel, 5 ft., 2 diamond bits, hose kelly and some tools, 1 water pump and engine. All ready to go. Excellent condition. Phone before 9 a.m. or after 4 p.m., 746-5804. Duncan.

MONARCH PLASTER MIXER, electric, 4.5 cu. ft., clean, excellent condition with wooden stand. $495. Heavy plywood work tables, 4x8, $24. 386-0082.

PORTABLE 37'x2' CONVEYOR, gas powered, $2000. 383-5095.

FOR RENT 315 DIESEL AIR compressor, portable, 383-9169.

135 FARM IMPLEMENTS

MASSEY-FERGUSON FARM, lawn and garden tractors. Light construction machinery. Your local dealer.
M and H Tractor and Equip. Ltd.
6429 Pat Bay Hwy 652-1752

JOHN DEERE TRACTOR, 110, 4 speeds, with tiller, mower, trailer, and spray tank. As new, $1500. 479-6206.

INTERNATIONAL FARMALL Cub tractor, newly rebuilt, excellent condition. Asking $600. 652-2228.

WANTED: OLD INTERNAtional H Tractor and parts. 478-3826.

150 CARS FOR SALE

SUBURBAN
LINCOLN MERCURY
3377 DOUGLAS

$75 Down
$75 Per Month
FOR 48 MONTHS
73 CORTINA
2-door 2000 cc, 4-speed
FULL PRICE
$2775
Tax and License extra

72 Toyota 1600 2-dr.
72 Mazda 1600 2-dr.
71 Datsun GT 2-dr.
71 Montego 2-dr. Ht.
71 Montego Brougham 2-dr. Ht.
71 Meteor R500 2-dr. Ht.
70 Plymouth Sport Fury 2-dr. Ht.
70 Satellite 2-dr. Ht.
70 Triumph Spitfire
70 XR7 Cougar with air
69 Torino GT 2-dr. Ht.
69 Thunderbird 2-dr. Landau

SUBURBAN
HAS A
BETTER DEAL
Wide open till
10 p.m.
386-6131

Looking for a Car?
See CAPRI MOTORS at
2644 Quadra St.

DODGE CORONET 440, 3-SPEED automatic, immaculate condition, $2,500. Can be seen 9807 3rd Street, Sidney.

1968 PONTIAC PARISIENNE, 4 door sedan, V8, automatic, power steering, radio, good condition. 592-9864.

1964 VOLKSWAGEN STATION wagon, clean, good condition, good tires, must be seen. 383-4215, 477-1200.

'69 CORTINA G.T. REAL IMMACulate car. Runs like a charm. Radio, tape deck, new radial tires, $1475. 477-1162.

1969 VIVA VAUXHALL. AUTOmatic. Call between 6 p.m.-7 p.m. 385-6893.

1964 VIVA, GOOD CONDITION, economical transportation, 2 spare snow tires and rims. $350. 479-3331.

1966 METEOR HARDTOP, 4-speed shift, all power. $1250. 478-3458.

1963 CUSTOM FORD. FRONT fender damaged. Offer $125. 388-7955 or 382-6240.

150 CARS FOR SALE

METRO TOYOTA

NEW TOYOTAS

1200 SEDAN

1600 SEDAN

CORONA SEDAN

MK. II SEDAN

HILUX P.U.

ANOTHER METRO FIRST FOR YOUR PROTECTION

All units listed below have been diagnosed and repaired by the

ESSO CAR CLINIC

Diagnostic Centre

'71 V.W. Convert.
'71 'Vette Panel top 4-spd.
'70 Coronet 440 Wgn. "air"
'68 Fairlane FB 4-spd.
'69 V.W. Beetle
'69 Cutlass auto.
'70 Toyota Wgn. auto.
'71 GTO auto.
'70 Monte Carlo
'71 Hilux P.U.
'69 Dart Htp.
'67 Cutlass H.T.
'66 Toronado
'70 Mazda coupe
'71 616 coupe auto.
'66 Impala H.T.
'69 Barracuda
'71 Toyota Htp. "auto"
'67 Mustang
'69 GTO 4-spd.
'69 Mustang
'71 240 Z
'69 Sport Sat.
'70 Cortina auto.
'65 Pontiac
'67 Futura
'64 Chevy II Conv.
'66 Charger
'70 Fiat 124 S
'72 Celica
'70 Toyota auto.
'71 Toyota auto.
'68 Pont. conv.

– PLUS –

Many, many more to choose from

IMPERIAL ESSO

CAR CLINIC DIAGNOSTIC REPORT AVAILABLE ON ALL UNITS LISTED ABOVE.

REMEMBER AT METRO ALL REASONABLE OFFERS WILL BE ACCEPTED.

100% FINANCING AVAILABLE.

Metro Toyota Ltd.
624 Finlayson
386-3516
386-3517

METRO TOYOTA

Speedway
VOLKSWAGEN
PORSCHE • AUDI

SELECTION

72 VOLVO 1800 WGN.
72 V.W. 7 PASS. BUS
72 PINTO WGN. AT.
72 V.W. CAMPER
72 AUSTIN MINI
72 VISTA CRUISER
71 CHEV. PICKUP AT.
71 TOYOTA COROLLA
71 VEGA
71 V.W. BEETLE (2)
70 K. GHIA CONV.
70 HORNET
70 V.W. SQUAREBACK
70 CUTLASS 2 DR. HT.
70 LE MANS
70 SKYLARK HT.
70 TOYOTA 4x4
70 MG MIDGET
70 LTD SQUIRE WGN.
70 MONTEGO WGN.
69 MINI MINOR
69 MERCEDES BENZ 230
69 MAZDA CPE.
68 VISTA CRUISER
68 FORD WGN.
66 VALIANT SIGNET
68 RIVIERA 2 DR. HT.
67 VALIANT
67 CAMARO
67 CORTINA WGN.
67 AUSTIN 1100
66 RAMBLER 4 DR.
65 PORSCHE 356 S.C.
64 MERCURY WGN.
64 FORD F 100 P.U.
59 DUNE BUGGY

UNDER THE REVOLVING VOLKSWAGENS

BOTH SIDES OF YATES

385-2415

METRO

BEACON AVE. SIDNEY

72 Ford F250 4x4
71 GMC 3/4
71 Datsun P.U. and Buccaneer camper
70 GMC V-8, A.T.
70 VW 9-pass. bus
67 VW camper
66 VW 9-pass. bus
64 VW 9-pass bus
72 Ford LTD S.W. 9-pass., air
71 Cutlass 2-dr. Ht. Full power
70 Monte Carlo. Full power, buckets and console
70 Ford LTD wgn.
69 Barracuda. Full power
69 Dodge Dart 4-dr. 6, A.T. V200
67 Crown sdn.
66 F-85 sdn.
66 Chrysler 4-dr. Ht.
66 Dodge 4-dr. 6, A.T.
63 Valiant 4-dr. 6, A.T.

Drive to Sidney AND SAVE!

METRO

656-4311

1969 FORD

Torino Squire 8 passenger wagon. 390 V-8, 4 barrel, automatic, power steering and brakes, mag rims and belted tires, radio, low mileage. $2,495. Phone: 382-0130.

STATION WAGON

1972 DATSUN 2-DOOR, AUTOmatic, only 4600 miles, $2095. 385-5956.

1965 MUSTANG, DARK GREEN, automatic, excellent condition. 478-1974.

VW '57 BUS. RETIRING. SELLing out. Good for young fellow or old. 384-0120.

1960 PONTIAC, 2 DOOR, 6 CYLINder, automatic, chromies and mags. Offers. 386-7215.

GOING TO EUROPE, MUST sell '68 Karmann Ghia. Best offer. 384-8829, 658-5361.

'66 CONVERTIBLE BEAUMONT. V-8 automatic, radio. Lady driver only. $675. 477-2485.

'69 GRANDE PRIX, ALL extras, new tires and Firemist paint. $3300. After 6, 383-1426.

'64 FALCON CONVERTIBLE, ('66-289) standard, one owner—very clean. 479-4764.

'65 BARRACUDA, V-8, 4-SPEED, $1050. Need compact automatic. 656-2669.

'57 PONTIAC 2 DOOR. NEW tires. Hurst shift. Tested till Jan. '74. $75. 478-6764.

'69 VW DELUXE BEETLE, NEW paint, very good condition. 479-7954 after 5.

'58 AUSTIN, GOOD RUNNING order, needs clutch. $50. 598-1322.

'69 FIAT 124 MODEL, $1000. 477-9277 after 9 p.m.

'66 VOLKSWAGEN, $400. D. WEDlev, 1023 Belmont Avenue, 388-9760.

MUST SELL 61 VW. REBUILT engine. Needs some work. 477-5163.

1963 FALCON 4-DOOR, STANdard, good condition, $335. 656-1550.

'65 CHEV, TESTED TILL '74. $450. 383-5117.

'70 TOYOTA COROLLA 2-DOOR, $1175. 385-5860.

GARDEN CITY AUTO

382-9111

All Our Vehicles CHECKED BY Licensed Mechanics

ALL CARS Gov't Tested

REMODELLING SALE CONTINUES

69 Malibu 2 dr. ht.
73 Pinto wagon
64 T-Bird conv't.
68 Pontiac 2 plus 2
65 Fury II 318 A.T.
71 El Camino cus.
71 Malibu 2-dr. ht.
68 Ford 500 XL
65 Vette
73 Buick Le Sabre
70 Pontiac 2-Door
69 Galaxie Convt.
69 Impala 327 HT
55 T-Bird
71 Jaguar XKE
71 Mach 1
71 Gremlin 'X'
67 Cutlass 4-Door
66 Beaumont 2-Dr.
67 Pontiac conv't.
72 Datsun PU-Camp
70 Toyota Crown
70 Toyota Mark II

WE NEED 'TRADES'

TOP, TOP, TOP PRICES NOW BEING PAID AT

GARDEN CITY AUTO
2978 DOUGLAS 382-9111

OPEN 9 - 9

TRANSPORTATION — SPECIALS —

NOTHING OVER $999

68 ENVOY WGN.	$899
65 RAMBLER WGN.	$999
62 CHRYSLER 2-DR. H.T.	$599
69 SUNBEAM	$999
62 RAMBLER	$399
64 CHRYSLER	$699
64 DODGE	$599
64 FALCON SDN.	$599

Not a Red Cent Down
100 per cent Financing
Payments to Suit Your Budget
No Red Tape
Immediate on the Spot Financing on Approved Credit

64 STUDEBAKER	$499
64 CHEVROLET	$499
62 PONTIAC	$399
62 ACADIAN	$399
59 CHEVROLET	$299
68 ENVOY	$899
68 CORTINA WGN.	$999

NATIONAL

Chrysler - Dodge
819 YATES 384-8174

'65 OLDS 4-DOOR, NEW TIRES. Motor recently overhauled. Power steering, radio. V-6 cylinder, automatic. $1,500. 478-8193.

BEST OFFER FOR 1961 HILLman convertible; 1955 Pontiac; 1954 International 3-ton truck, $300. 385-3717.

1963 CHEV BEL AIR, 4-DOOR, hardtop, 6 cylinder, automatic. 386-2639.

71 VEGA DELIVERY VAN, radio, new tires, shocks, best offer. 652-1831.

1969 DART SWINGER AND 13' Shasta trailer. Both well maintained. Phone 656-3872.

1971 DATSUN FASTBACK. ASKing $1,700. Taking offers. 14,200 miles. 598-3785.

1971 FIRENZA $1375
385-5860

'71 PINTO, 17,000 MILES, $1995. 478-5107.

1964 VALIANT 2 DOOR STANdrad, good car, 835 Linkleas.

1965 DODGE POLARA, 318, TILT-steering. $650 firm. 592-1873.

HORWOOD MAZDA

72 WESTFALIA CAMPER
Only 8000 miles
SAVE!!

71 VW
7-passenger bus
$3295

67 ACADIAN WGN.
Radio, very clean.
$995

65 ACADIAN CUSTOM SDN.
V-8, automatic transmission.
$795

69 CORTINA G.T.
1600 series, tach.
$1295

70 TOYOTA SPRINTER
Vinyl top, tach.
$1395

71 VOLKSWAGEN
Station Wagon, automatic transmission.
$2595

66 VOLKSWAGEN
Beetle
$695

— PLUS —
Many more to Choose From

72 Mazda 808
72 Toyota Cpe.
71 MGB
71 Pinto
71 Cortina G.T.
71 Toyota Crown
71 Mazda P.U.
70 Datsun P.U.
70 Toyota Corolla
69 Volvo 144 S
69 Viva
69 Cutlass HT.
69 Ford 4x4 P.U.
69 Chev. 3/4-ton
68 Toyota Crown
68 Futura sdn.
68 Beaumont conv.
68 MGB, G.T.
67 Vauxhall A.T.
65 Impala HT.
65 Impala Convert.
65 Renault Wgn.
63 Le Sabre
62 Chevy II

HORWOOD MAZDA

383-1451
Johnson and Blanshard

METRO

BEACON AVE. SIDNEY

FREE

Coffee and Doughnuts, Easter Eggs for the Kids, Easter Monday.

SEE THE ALL NEW ALFA ROMEOS at METRO'S SUPER LOT IN SIDNEY

Drive To Sidney AND SAVE

METRO

656-4311

GTX
69 440 automatic, buckets, power steering and brakes, gold with tan. Trades welcome. 479-2955 after 6 p.m.

HANDY UNIT FOR CHEAP transportation; 1963 Comet Station Wagon, 6 cyl. manual, tested to March, 1974, $295. Ph. 477-5808.

1965 CHRYSLER NEW YORKER, 1 owner sedan, excellent condition, new paint job. Open to offers. 598-3266 after 6 p.m.

'63 GALAXIE V8 AUTOMATIC, power equipped, good tires, new paint. $600 or offer. After 3 p.m. 382-9018.

1969 PLYMOUTH STATION wagon, low mileage, excellent condition. 382-8093.

1965 MUSTANG 289 4 SPEED, 4 barrel, rebuilt engine. $1200 or best offers. After 6 p.m., 382-4018.

'64 FORD CORTINA, RECENT engine rebuilt, tested. $350. 479-7448.

1966 CHRYSLER, PERFECT CONdition. Fully powered. Tested. $1200 or best offer. 479-8181.

RENAULT '69, GOOD CONDItion. Must sell. 478-4109, $795.

1966 VW, EXCELLENT CONDItion, $850 or best offer. 382-4407.

1966 AUSTIN MINI 850, GOOD condition. New tires. $675. 386-7256.

1969 COBRA, $1400 OR BEST offer. 479-4564.

EMPRESS

PONTIAC BUICK GMC

WE RUN A VERY SIMPLE BUSINESS

THE PLACE WHERE SERVICE COUNTS

72 Skylark Custom	$3995
68 Buick Riviera, air	$3395
68 Buick Le Sabre	$2195
72 Ventura 4-dr.	$3295
67 Grand Parisienne, air	$2195
68 Pontiac Wgn.	$1895
69 Olds., 4-dr.	$2695
69 Ford LTD Wgn.	$2895
72 Hornet, only 2800 miles	$2995
68 Volvo, 33,000 miles	$1995
70 GMC 1 ton, power tailgate	$2995
72 Skylark, fully equipped	$3995
72 Catalina, air	$4495
72 Firebird	$3995
72 Ventura	$3295
72 Monte Carlo	$4295
71 Cougar XR7	$3795
71 Opel G.T.	$3495
69 Olds	$2695
70 Pontiac	$1795
67 Cutlass	$1795
68 Ford wgn.	$2095
66 Meteor	$1095
71 Firenza wgn.	$1695
70 Cortina wgn.	$1795
69 Spitfire	$1895
64 Vauxhall wgn.	$595
67 GMC Value van	$1895
65 VW P.U.	$995

SPECIAL
63 Comet, Immaculate $695

382-7121
2867 DOUGLAS AT TOPAZ

1 OWNER, 1967 PLYMOUTH Fury II, hardtop, power brakes, power steering, radio, 59,000 miles. Mechanically sound. Tires and body condition excellent. Offers to $1495. 477-3910.

1969 SEDAN DEVILLE, ALL power. No air. 4-door hardtop, vinyl roof, tinted glass, good rubber. 60,500 miles, $4,300. 3224 Uplands, Nanaimo, 758-9040.

NO INTEREST CHARGED
65 Chev., $250 Down
6 Monthly Payments $40
Instant "NO-RED-TAPE" Credit
PALM MOTORS LTD. 383-5252

DAMAGED '59 PONTIAC, AUTOmatic transmission, power steering, good 283 motor, $150. Licensed, tested in March '73. 382-7829.

'56 BUICK CENTURY, IMMACUlate condition, new motor, naugahyde, chromes, plus parts. Best offer. 383-2608.

1968 ENVOY EPIC, 4 SPEED, bucket seats, tested, excellent tires, very clean economy car, 8 track. Bargain, $725. 382-8670.

'66 PLYMOUTH SATELLITE convertible, tape deck included Radio, power steering, asking $750. 386-9184 after 5.

1964 OLDSMOBILE CUTLASS, good condition, must sell immediately. No reasonable offer refused. 382-7093.

1966 ANGLIA, 2-DOOR, VERY good shape, ideal students car, special price $495. Art's Car Sales, 310 Bay Street, 383-8302.

'63 CHEV IMPALA, 4-DOOR hardtop, 327, V-8 automatic, power steering, power brakes, $300. Best offer. 27-230 Gorge Road.

65 FORD GALAXIE 500, V-8 AUtomatic, radio, excellent condition $625. Tops Cars, 1513 Quadra, 385-3721.

1964 VAUXHALL VIVA, GOOD condition, radio, $400. 478-4552 after 6.

1968 MINI STATION WAGON, EXcellent condition. Highest offer takes. 477-1460.

WANTED: 1960 TO 1965 ECONOline. Dodge or Chev van. Engine condition unimportant. 656-4745.

1963 DUNE BUGGY, SPECIAL spring price $535. Arts Car Sales, 310 Bay St. 383-8302.

HAVE 1965 PLYMOUTH, 4 DOOR V-8 automatic, need small car. Swap or sell. 478-2887 after 6 p.m.

'69 FORD ECONOLINE VAN. '66 Ford Galaxie 500. 749-3481.

1966 AUSTIN MINI 850. GOOD shape. Offers, 743-9477.

TAKE OVER PAYMENTS ON good repossessed cars. 382-3567

1971 TOYOTA COROLLA 1200. $1,795. 384-9626.

'62 MINI, VERY CHEAP IF YOU can work on transmission. 477-4943.

63 MINI-MINOR $250. TOPS Cars, 1513 Quadra, 385-3721.

DOUGLAS

VOLKSWAGEN PORSCHE AUDI

YOUR LARGEST VOLKSWAGEN DEALER ON THE ISLAND

TOP TRADE-IN ALLOWANCES

TRADE NOW SAVE $ $ $

Full selection of all makes and models VW, Audi, Porsche, for immediate delivery.

— ALSO —

A limited number of '73 company cars at large savings.

72 TOYOTA
Corolla 1600 sedan, automatic transmission, 7000 miles.
$2595

72 VW
Camper conversion. Fully equipped. 14,000 miles.
$3995

71 DART
2-door hardtop, automatic transmission, radio, bucket seats. 12,000 miles.
$2695

67 VW
Camper
$1995

68 VW
7-passenger bus, radio. Factory rebuilt engine.
$2495

LARGEST SELECTION OF USED VWs ON VANCOUVER ISLAND — ALL MODELS

FINANCING WITH THE BANK OF NOVA SCOTIA

TERMS TO SUIT YOUR BUDGET

3329 Douglas St.
388-5466
Open 9 'til 9

PRESIDENT'S PERSONAL CAR

Luxury Chrysler Newport 2-door hardtop, '72 model. Loaded with extras, includes air conditioning, etc. This is a low-mileage demonstrator that has to go. We need a good used Chrysler, how about yours? Please call Sales Manager, Mr. C. KU, NATIONAL MOTORS, 384-8174.

COMPACT

'69 Beaumont sedan, automatic, radio, power steering, one owner, local car, 19,000 miles, $2395.
'67 Ford V-8, automatic, radio, power steering, good family car, clean well maintained, $925.

TRADES AND TERMS
JOE FLETCHER CAR SALES
1640 Cedar Hill Cross Rd., 477-9166, res. 479-6427.

MUST SELL 1968 FORD FAIRlane 500 station wagon, low mileage, automatic, radio, V-8, power steering, disc brakes. No reasonable offer refused. Will take almost anything in trade. 382-1424.

ONE OWNER 1967 TOYOTA Corona, immaculate condition, 45,000 miles. Will accept reaonable offer or other car or items in trade. 382-1424.

EXECUTIVE DRIVEN 1972 OLDS 98 4-door hardtop, every available option. New car price $9000. Inquiries, 384-4128 weekdays 9-5. 592-4795 weekends and evenings.

'65 GALAXIE V-8, AUTOMATIC, custom radio, good rubber. Immaculate and mechanically A-1. $650. 743-2974.

1961 PONTIAC 6-CYLINDER standard. Tested till March 1974, $230. 1958 Mercedes Benz, $350. 479-7848.

'63 OLDS 88, 4-DOOR HARDTOP, original owner, licensed, tested. $495. 478-2595.

1962 MORRIS MINI. REBUILT motor and transmission. 656-4053.

THREE POINT MOTORS

AN EXCELLENT SELECTION OF CAREFULLY USED, FULLY RECONDITIONED MERCEDEZ BENZ

'66 AUSTIN '1100'
$995

'67 FALCON Futura
$1495

'68 AUSTIN '1100'
Automatic with very low mileage.
$1395

'68 VAUXHALL Viva
$995

'69 CAMARO
Convertible. A beauty!
$2895

'71 MAZDA '1800'
$2095

'72 VW WESTFALIA
Fully equipped and in excellent condition.
$4195

'72 CHRYSLER Newport Royale
Extremely attractive automobile. Dark blue with white vinyl top. Fully equipped and carefully maintained.
$5395

Low Cost IAC Terms To Suit You.

When You Get Around To QUALITY Come Around To THREE POINT

Government At Hillside
385-6737

AMC

REG MIDGLEY'S
AMERICAN MOTORS JEEP
736 CLOVERDALE AVE. 385-8756

GOOD GUY!
SUPER SALE!

65 PONTIAC SEDAN	$ 780
65 AUSTIN 1100	$ 680
72 CHEVROLET SEDAN	$1995
67 FALCON SEDAN	$1195
67 METEOR SEDAN	$1395

Call an AMC GOOD GUY!
Bob Allison, Jack Batey, Ted Bailey, Gordie Strongman

J. C. MOTORS

'71 COROLLA Sprinter	$1695
'71 GALAXIE HT, V-8, A.T.	$3195
'71 DATSUN 240Z, 16,000 mi.	$3750
'70 CORTINA 2-door, radio	$1495
'70 AUSTIN America, At.	$1595
'70 PONTIAC Ht. V-8, At.	$2695
'69 FAIRLANE SW, loaded	$2395
'69 BUICK Wildcat Ht.	$2695
'68 AUSTIN 1100 Sedan	$ 895
'66 OLDS "88" hardtop	$ 995
'66 COLONY PARK wagon	$1595
'64 CHEV, 2-Dr., A.T.	$395
'62 CHRYSLER sedan	$395
62 FAIRLANE 6, standard	$395

837 YATES, 384-0921

BAD OR GOOD CREDIT
NO INTEREST CHARGED
Let us help re-establish your credit. We finance anyone — separated, divorced, single, male or female. We guarantee delivery in 10 minutes. Buy and pay — SAME LOCATION.
Instant "NO-RED-TAPE" Credit
PALM MOTORS
854 Pandora 383-5252
Buy Here — Pay Here

1968 THUNDERBIRD LANDEAU SEDAN. POWER STEERING AND BRAKES. RADIO. GOLD WITH WHITE VINYL TOP, $3,150.00. PH. AFTER 6, 592-6282.

RARE '66 CHARGER, POWER steering, power windows, deluxe interior, radio, new running gear and tires. Immaculate condition. $3,100 or offers. 478-5150 after 1 p.m.

WE FINANCE ANYONE
'67 Simca, $150 down
10 monthly payments, $40
Instant "NO-RED-TAPE" Credit
PALM MOTORS LTD., 383-5252

1968 BUICK WILDCAT, 430, 4-barrel, full power, 2-door hardtop, vinyl roof. Immaculate $2500 or best offer, 382-8943.

'63 COMET CONVERTIBLE, AUtomatic power steering, new tires and battery in fall. Offers. 382-5263.

1973 COUGAR XR7, 4,700 MILES, fully equipped. Must sell. Asking $4,500. 658-5639.

1967 MUSTANG. 289. AUTOMATic, New brakes. Radio. $1295. 598-2162.

'61 FALCON. TESTED. GOOD condition. With trailer hitch. $250. 477-4973.

1970 LE MANS STATION WAGON, 350 V-8, power equipped. Excellent condition. 592-3883.

1969 OLDS SUPER 88, EXcellent condition, low mileage. 479-6219 or 386-0272.

1966 VAUXHALL STATION wagon, $200. Fishermen's Wharf, boat "Outlaw."

70 CORONA MARK II STATION wagon. Completely equipped and absolutely immaculate. 656-5159.

PLIMLEY
SINCE 1893

AUSTIN DEMOS

72 MARINA	$2398
72 MARINA G.T.	$2592

ENGLISH

71 MG MIDGET	$2295
70 ROVER 2000	$3195
69 VAUXHALL VIVA	$ 995
68 CORTINA	$1095
68 AUSTIN 1800	$1495
68 AUSTIN 1100	$ 595
68 AUSTIN 1100 AT.	$1295
68 MGB	$1995
67 CORTINA A.T.	$1295

GERMAN

71 OPEL SP COUPE	$3195
66 VOLKSWAGEN	$ 995
66 VOLKSWAGEN	$1095
65 VOLKSWAGEN	$ 595
65 VOLKSWAGEN	$ 895

DOMESTICS

71 FORD PINTO	$2195
71 VEGA	$2295
68 OLDS CUTLASS H.T.	$1945
68 BUICK WILDCAT	$2495
67 CHEVY VAN	$1595
66 AMBASSADOR	$1395
65 MUSTANG AT.	$1095
65 PONTIAC CONVERT	$1595
64 CHEV WGN. AT.	$ 795
64 RAMBLER	$ 595
64 OLDS F85	$ 695
63 FORD AT.	$ 495
60 CADILLAC CONVERT.	$845

JAPANESE

72 TOYOTA	$2095
72 DATSUN	$2095
72 TOYOTA 1600	$2495

PLIMLEY
YOUR SPORTS CAR HEADQUARTERS
1010 YATES ST.
382-9121
OPEN TILL 9 P.M.

DRIVE WITH A SMILE TO

ENSIGN CHRYSLER PLYMOUTH

DOWNTOWN YATES AT COOK

WE'RE WIDE OPEN MONDAY WITH NEW And USED CARS At SALE PRICES

ENSIGN
Chrysler Plymouth
DOWNTOWN
YATES AT COOK
386-2411
Open Weekdays Till 9

"MISC USED CARS"

67 Caddy Convertible	$2495.00
67 Rebel auto 2-dr. H.T.	$995.000
66 Buick Special, auto, sdn	$995.00
66 Vauxhall Viva 2-dr.	$595.00
65 Meteor, 2-dr hardtop	$495.00
58 Chev Station Wagon	$245.00

AT TRUCKTOWN ON BAY
2525 Bridge St. 386-1711

'69 FORD FAIRLANE WAGON. V-8, automatic tranmission. Radio. Electric tail-gate window. 42,000 miles. Excellent condition. Well maintained. $1,900. 382-7000.

'67 CHRYSLER 300, V-8, AUTOmatic, power steering, power brakes, radio, top condition, open to offers. 478-1982.

1959 FORD AUTOMATIC, TESTed, needs transmission work. Motor good. $80. 735 Claremont anytime.

'64 CHEV. SUPER SPORT, BUCKets, console, new 283 V8, with bills to prove work done. Immaculate condition. Asking $950. 658-8286.

1966 OLDSMOBILE DELTA 88 2-door hardtop. Excellent condition. Fully equipped. 385-3502.

1961 RAMBLER STATION wagon, excellent shape, tested 'til April '74. 592-4912 after 5 p.m.

1968 VOLKSWAGEN WINDOW camper 1600, double bed, curtains, $1950. 478-6530, 384-0306.

S&H TOYOTA

NEW 73 CORONA 4-DOOR $2895

BRAND NEW 73 COROLLA $2195

72 TOYOTA COROLLA 1600, 4-dr., a.t., radio	$2495
72 TOYOTA COROLLA 1600 4-Dr.	$2195
72 TOYOTA COROLLA 1600 Cpe.	$2395
72 DATSUN Coupe, radio	$2195
72 MAZDA 1800, A.T.	$2595
72 MAZDA Rotary	$2495
71 TOYOTA MK. II, H.T., A.T., LOW MILEAGE	$2595
71 V.W. Super Beetle	$1995
70 TOYOTA MK. II, 2-DR. H.T.	$2295
70 G.T.O.	$3095
70 PONTIAC PARISIENNE 2-Door H.T.	$2695
69 VAUXHALL 2-Dr., a.t.	$1195
69 MAZDA station wagon	$1595
69 V.W. Beetle, A.T.	$1595
69 ENVOY 4-DOOR STN. WGN., A.T.	$1395
69 VAUXHALL 2-Dr.	$1095
67 FIAT 4 door	$995
67 PONTIAC SDN.	$795
66 PONTIAC PARISIENNE. Very clean	$1095
66 COMET, 6, A.T., radio	$995
66 SUNBEAM, A-1	$795
65 FORD S.W., V-8, A.T., P.S., P.B., radio	$1095
64 BUICK SKYLARK	$995

TRANSPORTATION SPECIALS!!

63 V.W. 1500	$593
64 FORD FAIRLANE V-8, Std.	$495
64 FALCON A-1	$595
64 CHEVELLE Sedan	$495
62 VOLVO 4-DR. 122S	$595
61 MERCEDES BENZ	$250

SAUNDERS & HITCHMAN
2040 CADBORO BAY ROAD AT FORT AND FOUL BAY
592-2471

peter pollen ford

BUY WITH CONFIDENCE FROM THE VALUE LEADER

COME IN AND SEE OUR FINE SELECTION OF TOP QUALITY USED CARS TODAY!

ALL SOLD WITH 7-DAY MONEY-BACK GUARANTEE

PETER POLLEN FORD
1060 YATES
384-1144

SAVE SAVE

66 FORD A.T.	$889
65 CHRYSLER, loaded	$933
66 ACADIAN	$497
66 CORTINA A.T.	$725
65 COMET A.T.	$666

CHEAPIES

62 RAMBLER	$49
64 DODGE	$199
60 CHEV. Auto.	$99

PALM MOTORS LTD.
854 PANDORA 383-5252

WE FINANCE ANYONE
'65 Rambler, $250 down
10 monthly payments, $50
Instant "NO-RED-TAPE" Credit
PALM MOTORS LTD., 383-5252

1972 CADILLAC COUPE DEVille, 14,000 miles. Purchased new in Victoria last year. This car is immaculate. $7,500, consider trade. 477-9443.

68 TORINO FORD V-8 AUTOMATic stick, buckets, black vinyl roof over blue. $1800 or best offer. 382-1076 anytime.

150 CARS FOR SALE

DE PAPE

REMEMBER

If you buy before Seeing us you may HAVE PAID TOO MUCH

'72 CADILLAC ELDORADO CONVERTIBLE

Automatic transmission, power steering, power brakes, power windows, factory air conditioning, 6-way power seats, AM-FM stereo radio, plus 8-track tape, power antenna, cruise control, power door, locks, tilt telescopic steering, power trunk lock. Finished in metallic green with a white top. Cost new $13,000.

NOW $8995

'71 LINCOLN CONTINENTAL

4-door sedan, power steering, power brakes, 6-way power seats, power windows, power antenna, AM-FM stereo radio, tilt wheel, factory air conditioning, cruise control, plush dark brown carpeting, with matching interior. Radial ply whitewall tires. If you're looking for luxury in a car this is the one for you. A must to see.

NOW $6895

'69 LINCOLN Continental Coupe

Fully factory power with air conditioning. Dual 6-way power seats, stereo radio, leather interior plus vinyl roof. A beautiful automobile.

NOW $3995

'70 BUICK RIVIERA

2-door hardtop, 32,000 miles, automatic transmission, power steering, power brakes, power windows, 6-way power seats, factory air conditioning, tilt wheel, black interior with maroon exterior plus black vinyl roof.

NOW $4395

'67 CADILLAC SEDAN DE VILLE

Fully powered with factory comfort control, air conditioning, 6-way power seats, power steering, power brakes, power windows, power door locks. Purchased new locally and traded to us by the original owner up to later model Cadillac. Only 26,000 miles. Hurry for this one.

NOW $3395

'69 METEOR STATION WAGON

4-door ten-passenger wagon, V-8, power steering, power brakes, radio, rear power window. Whitewall tires, a must to see and drive.

NOW $2395

'69 COMET SPORTS

2-door hardtop, V-8, power steering, power brakes, 3-speed automatic, radio, whitewall tires. A real clean good running unit.

NOW $2295

Many, Many More GOOD BUYS TO CHOOSE FROM

DE PAPE Motors Limited

847 Yates 384-8035

GEM Motor Sales

385-4311

70 PLYMOUTH FURY 4-DOOR SEDAN, COMPARE	$1995
70 VW BUG WITH SUN ROOF, LOW MILEAGE	$1795
70 DATSUN 2-DOOR	$1199
69 VW STATION WAGON, ONE OWNER, AUTOMATIC	$2095
69 PONTIAC SEDAN, AUTOMATIC, 6-CYL. UNBELIEVABLE	$795
69 DODGE MONACO 2-DOOR HARDTOP, LOADED	$2095
68 BRUICK LE SABRE 4-DOOR HARDTOP, ONE OWNER	$2500
68 RAMBLER AMERICAN	$1095
67 CHEV. BEL AIR SEDAN	$1295
66 FALCON SEDAN	$795
66 PLYMOUTH SEDAN	$150
65 CHEV CONVERTIBLE	$1095
65 BUICK SKYLARK 2-DOOR HARDTOP, NEAT	$1095
64 FORD STN. WAGON	$595
64 VALIANT SEDAN 6-CLY.	$695
63 COMET STN. WAGON	$395
63 PONTIAC STN. WAGON	$395
63 PONTIAC SEDAN	$125

We Also Have a GOOD SELECTION OF TRUCKS

480 Esquimalt Rd.

OPEN 9 TILL 9

1972 GRAND TORINO SPORT, vinyl roof, only 4,000 miles. 386-7648, after 4 p.m. weekdays.

1965 MUSTANG CONVERTIBLE, V-8, automatic, new paint, mags, tested, $995. 477-2027.

1966 PLYMOUTH, FURY II, V-8, automatic, radio. Best offer. 385-7276.

'71 VW WESTPHALIA CAMPER, with tent, low mileage, $3,950. 477-8617.

1962 PONTIAC, STANDARD 6. New tires. Radio. Tested. $275. After 6 p.m., 477-4303.

'59 PLYMOUTH STATION wagon, tested, $60. 478-5607.

1964 COMET, 6-CYLINDER AUTOmatic. $350. 478-2916 after 5 p.m.

1961 CHEV. AUTOMATIC, 4-door. 652-2808 after 5.

'65 CORVAIR, 2-DOOR HARDTOP, best offer. 478-2725. 5-7 p.m.

1970 ROADRUNNER, 4-SPEED, top condition, $2895. 386-7083.

1963 STUDEBAKER 4 DOOR, EXcellent condition. Phone 382-7995.

150 CARS FOR SALE

McCALLUM MOTORS

— DATSUN — VOLVO —

YATES AT COOK

386-6168

1969 VOLKSWAGEN Beetle. Automatic transmission, radio. Excellent condition. $1695

1969 ACADIAN BEAUMONT 4-door sedan. Here's a 6 cylinder automatic with radio and brand new tires. Buy now! $2195

1966 BUICK LE SABRE 2-door hardtop. Metallic green. V-8, automatic, power steering, power brakes, radio. A real nice hardtop. $1395

68 VALIANT 4-DOOR
71 CORTINA
67 AUSTIN 1100
67 VW
69 RENAULT. NEW MOTOR
67 METEOR, V-8, A.T.

McCALLUM MOTORS
COLWOOD DIVISION
COLWOOD CORNERS
478-5622

DOMESTIC

1968 OLDS DELTA CUSTOM ROYALE 2-door hardtop, fully equipped plus vinyl roof. VERY SPECIAL $2395

1968 METEOR LE MOYNE 2-door hardtop, fully equipped plus vinyl roof. VERY SPECIAL $2195

1966 RAMBLER 990 station wagon. Fully equipped plus roof rack. VERY SPECIAL $1295

1966 FORD FAIRLANE 9-passenger station wagon, V-8, automatic transmission, power steering, radio. Yours for only $1395

1965 STUDEBAKER station wagon, 6-cylinder, with radio. Absolutely mint condition. ONLY $895

1970 FORD ¾-ton super window van, V-8, automatic transmission, radio. Perfect condition. Try your offer!!

ECONOMY CARS

1969 VW Beetle, 36,000 miles, immaculate $1395

1970 MAVERICK 2-door 3-speed, radio. The better idea car with the lowest price. Make your offer.

1970 CORTINA 2-door, 4-speed, radio. Very special $1250

1968 DATSUN pickup and Okanagan camper. Very special $2195

1972 TOYOTA 1600 2-door, 4-speed, radio $2095

1968 ENVOY S.L. 2-door, buckets, automatic transmission. 32,000 miles $995

COME AND SEE OUR SELECTION OF '73 DATSUN SPORT TRUCKS EQUIPPED WITH BUCCANEER CAMPERS AND CANOPIES.

YOU'LL BE GLAD YOU DID!!

BANK RATE FINANCE

ALL CARS TESTED

McCALLUM MOTORS

YATES ST. 386-6168 COLWOOD 478-5622

Wille Motors

72 GMC ½-Ton, V-8, auto. Only 4,700 miles	$3495
70 FORD Del. Wagon	$2895
70 FIREBIRD, full power	$2795
69 MACH I Cobra Jet	$2595
69 BEAUMONT, 350, 4-speed	$2595
69 RANCHERO, 302, auto.	$2395
69 SPITFIRE 37,000 miles	$1795
68 MUSTANG GT Fastback	$2195
68 COUGAR, Full Power	$2195
68 CUTLASS 2-dr. Hardtop	$2295
68 CHARGER, full power	$2495
67 MALIBU convertible	$1595
67 BEAUMONT 396-360 h.p.	$1995
66 GALAXIE 2-dr. Hardtop	$1495
64 CORVETTE Sting-Ray	$4395
57 CHEV., V-8, stick	$ 295

NOW ON WINTER HOURS 9 a.m. to 6 p.m.

3240 Douglas 382-2313

TWO-DOOR HARDTOP, 1967 Ford Galaxie 500, two tone white and blue vinyl top, V-8, automatic, power brakes, power steering, radio, top condition. $1375 or nearest offer. 382-0969.

1971 DATSUN 510, MAGS AND tires, extras, 7 new spare tires, $2,000. 1971 Datsun 1200 fastback, $1,600. 478-7900.

64 PONTIAC CONVERTIBLE, V-8, automatic, console, bucket seats, all gold in color. $450. Tops Cars, 1513 Quadra, 385-3721.

1967 METEOR MONTEGO, 2-door hardtop, vinyl roof, bucket seats, low mileage, immaculate. $1,695. 477-9403.

1968 DATSUN 1600, NEW TIRES. Tested. A-1 shape. 382-0667. Asking $1200.

'67 MUSTANG HARDTOP, 6-CYLinder, 3-speed standard. Very clean. 52,000 miles, $1300. 656-4962.

150 CARS FOR SALE

CORNELL

BRAND NEW!

MOTOR TREND'S ECONOMY CAR OF THE YEAR

'73 CHEVY VEGA

2-door Coupe $2571

HATCHBACK Coupe $2698

STATION Wagon $2858

PANEL Express $2571

North America's Number 1 selling compact

'73 CHEVY NOVA

2-door model $3094

USED CARS

'72 OLDS CUTLASS, EQUIPPED
'72 IMPALA 4-DR. H.T., EQUIPPED
'72 VEGA HATCHBACK
'72 CHEVY NOVA 4-DR. SDN.
'72 MAZDA ROTARY
'72 CHEVELLE H.T.
'72 TOYOTA COROLLA
'72 CHEVROLET S.W.
'72 DUSTER H.T.

'71 PONTIAC LE MANS H.T.
'71 CHEVROLET SDN. EQUIPPED
'71 CHEV. CAPRICE H.T.
'71 CHEVELLE 4-DR. H.T.

'70 CAMARO
'70 METEOR 4-DR. H.T., EQUIPPED
'70 HORNET SEDAN
'70 CHEV. 2-DR. H.T.
'70 TOYOTA SPRINTER
'70 PONTIAC 2-DR. H.T.
'70 TOYOTA CORONA
'70 VAUXHALL VIVA
'70 OLDS CUTLASS 2-DR. H.T.
'70 OLDS 88, 4-DR. H.T.

'69 CORTINA G.T.
'69 CORVETTE CONVERT.
'69 PLYMOUTH CONVERT.
'69 VAUXHALL VIVA
'69 BEAUMONT 2-DR. H.T.
'69 DATSUN 1200
'69 PONTIAC 2-DR. H.T.
'69 PONTIAC GRAND PRIX
'69 PONTIAC ESTATE S.W.
'69 VW FASTBACK
'69 CHEV. IMPALA H.T.

'68 EPIC WAGON
'68 CORTINA WAGON
'68 CORTINA G.T.
'68 VIVA S.W.
'68 FORD GALAXIE, EQUIPPED
'68 CAMARO S.S.
'68 DODGE DART H.T.
'68 BARRACUDA H.T., EQUIPPED
'68 PONTIAC 2+2 H.T.

'67 PONTIAC 4-DR. H.T.
'67 FORD GALAXIE, AIR
'67 FORD H.T., EQUIPPED
'67 PONTIAC SEDAN
'67 FORD S.W.
'67 COMET CAPRI H.T.
'67 CHRYSLER 4-DR. H.T.
'67 CADILLAC CPE DE VILLE, AIR
'67 METEOR STN. WGN.
'67 FORD COUNTRY SQUIRE WAGON

'66 METEOR H.T.
'66 CHEV. STN. WGN.
'65 METEOR 4-DR. H.T.
'65 PONTIAC 2-DR. H.T.
'65 CHRYSLER 4-DR. SDN.
'65 CHEVELLE 4-DOOR
'64 DODGE STN. WGN.
'63 RAMBLER STN. WGN.

CORNELL

CHEV – OLDS

3050 DOUGLAS

OPP. MAYFAIR

385-5777 'til 9 p.m.

150 CARS FOR SALE

Brian Holley

'69 CHEV IMPALA

327 V-8 automatic, power steering, power brakes, 2-door hardtop, 35,000 miles.

$2325

'70 VAUXHALL

Station Wagon, 4-speed, radio, red in color.

$1395

'68 CORTINA

Station wagon, automatic, white in color.

$1345

'69 MUSTANG

302 V-8, automatic, power steering, power brakes, radio.

$2220

Brian Holley MOTORS LTD.

FIAT VOLVO

Douglas at Cloverdale 384-1161

PRIVATE SALE, IMMACULATE 1967 Cadillac de Ville, 4-door, vinyl hardtop, automatic climate control, AM-FM radio, cruise control, very low mileage. Leaving country. Sacrifice price $3495. To view Prince Charles Motel, No. 307-225 Gorge Road East.

1 OWNER. 1965 CHEV. BEL AIR station wagon, excellent condition, power steering, brakes, automatic transmission, 3rd seat, air conditioning, radio, near new tires. Recent complete engine overhaul, 57,000 miles. asking $1200. 384-2164.

HARD TO GET MODEL 1966 Valiant Signet 2 door hardtop. V-8 automattic, bucket seats only 37,000 miles. Phone Charlie Peterson at Empress Pontiac Buick Ltd. 382-7121 or Res. 592-0458.

'71 FIAT 850 SPYDER, 23,000 miles. Sporty, very economical, excellent condition. Asking $1,850 or best offer. View one house right of Brentwood Ferry or call 652-1684.

MAKE YOUR OFFER, 1967 Dodge Dart, 4 door automatic, motor reconditioned completely. New tires; 1965 Dodge 4 door automatic, economical transportation. 384-1645.

ONE OWNER 1971 TORINO Squire wagon, 351 V-8, automatic, power steering. Power brakes. Radio. Asking $3300. Inquiries, 477-1073.

COMPACT '66 Comet Caliente 4-door sedan, 289 V-8, automatic, power steering, radio. Ideal ladies car. Tested. 478-5821.

'63 MERCURY METEOR. V-8, automatic, tested '74. Good shape. $295 or closest offer. 383-3938.

1963 PONTIAC LAURENTIAN wagon, rebuilt motor, excellent condition. 382-6565.

1966 BEAUMONT, 283, 4-SPEED, wine red, excellent condition, 478-5615.

MUST SELL. 1973 TOYOTA CELICA, radial mags, plus 4 new tires. $3150. 382-0758.

1967 BARRACUDA, V-8, AUTOmatic, P.S. A real good one. $1650. 477-1784.

1968 VAUXHALL VICTOR STATion wagon. Must sell. $625. 383-5136.

'60 CHRYSLER 4-DOOR HARDtop, 383, 4-barrel, excellent running condition, $275. 477-8694.

'72 SUPER BEETLE, AS NEW, 140 miles. 382-7041 or 384-6250.

1954 CONSUL. REBUILT MOTOR. Licensed. Tested. Phone 478-3826.

'46 FORD 3-SEATER COUPE. $150. 382-5947.

1960 PONTIAC, 2 DR. HT., 348 4 barrel 3 speed, $325, 384-5074.

1962 VAUXHALL, TESTED, $325. 592-3810.

SACRIFICE 2 CARS FOR $299. '62 Oldsmobiles. 388-7941.

WRECKING 1962 VOLKSWAGEN, many good parts. 658-5501.

1971 COLT, EXCELLENT CONDItion, sacrifice, 478-3392.

'64 DATSUN SEDAN, RUNS well, $745. 385-5860.

'63 FORD ECONOLINE, TESTED, till 1974, $745. 385-5956.

SELLING '57 AUSTIN, RUNS. Good for parts. $25 Steve. 477-1664.

151 FOREIGN IMPORT AND SPORTS CARS

PLIMLEY

SEE US FIRST

5 used Sports Cars to choose from

PLIMLEY

1010 Yates 382-9121

Your Sports Car Headquarters

ALFA ROMEO

METRO

Beacon Ave. Sidney 656-4311

1972 DATSUN 1200 SEDAN. LOADed, 8-track tape deck, chrome slotted wheels, radial tires. Only 4,000 miles. Balance of warranty. $1995. 384-7204.

1961 JAGUAR MARK II, 42,000 original miles, immaculate inside and out. Must be seen. $1,900. 478-1298.

'69 TRIUMPH SPITFIRE, EXcellent condition, radio, Michelin radial tires, 41,000 miles. $1,800 or offers. 479-1718.

1970 M.G.B. NICE, CLEAN, RED car, radials, radio, new mufflers, good condition. $2400 or offers. 592-3574 (Monday-Friday 5-7 p.m.)

'67 ALFA ROMEO SPIDER 1600. Good condition. Radio, good top. Rare model. Best offer. 477-5873.

1972 DATSUN 240Z, EXCELLENT condition. Snow tires, mags, etc. $4300. 478-3058 after 6 p.m.

1969 DATSUN 1600 SPORTS. Very good condition. Radials. 592-1872.

1971 DATSUN 240Z, 20,000 MILES, offers. 3805 Campus Cresent, 477-2538.

'69 TRIUMPH GT6 PLUS, EXcellent condition, radials. $2000. 477-1705.

62 AUSTIN HEALY SPRITE, tested, good running order. $350., 478-1339, after 5 p.m.

'69 CONVERTIBLE GHIA, UNDER 30,000 miles, immaculate $2,100. 383-3947.

'64 TRIUMPH SPITFIRE. NEW tires, recent motor job. Offers. 477-6171.

69 TRIUMPH GT 6 PLUS, BRG; Offers. 598-3475, days. 592-3092, evenings.

1953 TALBOT 90 CONVERTIBLE, new top, new upholstery, $400. 656-5360.

'63 TR3, GOOD SHAPE. $950. 652-3592.

WANTED — SPORTS CAR OR Volvo any condition, 479-7860.

1970 DATSUN 240-Z, EXCELLENT condition, offers. 477-8555 evenings.

WANTED: 1972 FIAT 124 SPIDER. Phone 592-7551.

MAZDA 69 2-DOOR, $950. ARROW wagon, '68, $1250. 598-3620.

151 FOREIGN IMPORT AND SPORTS CARS

MERCEDES LOVERS. UNUSUAL 1959 219 model, owned by 2 doctors, no dents, needs some motor work. Reasonable offers considered. 386-2029, 477-8764.

1956 LAND ROVER, 4 WHEEL drive, locking hubs, power winch, excellent tires. One year test. Excellent hunting vehicle. Bargain. $975 or trade. 382-8670.

'64 FIAT 1200 ROADSTER SPEcial Vetture. New work done. 385-3061.

WANTED: M.G.A. OR TR3 REbuilt, cash. 598-2477.

1972 TRIUMPH SPITFIRE, 12,000 miles, excellent condition, 385-2101.

154 TRUCKS AND BUSES

CORNELL

S-A-V-E!!

—BLAZERS
—PICKUPS
—SPORT VANS
—SUBURBANS
—VANS
—CREW CABS

CORNELL

CHEVY TRUCK CENTRE

3050 DOUGLAS 385-5777

"TRUCK SPECIALS"

TRUCKTOWN

70 Ford ¾-ton pickup, big 6, 4-speed, long wide box, split rims. Only	$2695
69 Ford ¾-ton Camper Special pickup, V-8 automatic, long wide box, all white. Only	$2395
69 Ford ¾-ton pickup, V-8, 4-speed, long box, all red. Only	$2295
67 Ford ½-ton camper special V-8 4-speed, long wide, radio, etc. Only	$1795
67 Ford ½-ton pickup, 6, 3-speed, long wide box, all yellow. Only	$1595
65 International ¾-ton pickup, big 6, long wide box, good runner. Only	$995
66 Chev ¾-ton cab and chassis, V-8, 4-speed. Make good camper unit. Only	$1295
61 Chev 1-ton cab and chassis, duals, good rubber. Only	$995
4 Walk-in Vans all G.M.C. From	$ 695

These and more at TRUCKTOWN ON BAY ST.

2525 Bridge St. 386-1711

DE PAPE MOTORS

1971 INTERNATIONAL 4x4 ½-ton, 4-speed, heavy duty equipped, radio, 7,000 miles, just like new. NOW $3895

1973 CHEVY ¾-TON CAMPER SPECIAL 9,000 miles, heavy duty suspension, power steering, power brakes, radio, automatic, plus camper wiring. A real clean unit. NOW $4695

1971 GMC ¾-TON V-8, power steering, power brakes, 3-speed automatic transmission, radio, de luxe brocade interior, all heavy duty equipped. NOW $3795

DE PAPE MOTORS

847 YATES 384-8035

NATIONAL CHRYSLER-DODGE

NEW 1972 D200 (¾ton) Pickup

Equipped for 8,000 lb., G.V.W., 360 engine, automatic transmission. 8.75x16.5 p.r. tires, power steering and brakes, rear step bumper. Come in and look IT OVER

NOW ONLY $4219

CALL MARSHALL MURRAY NATIONAL CHRYSLER-DODGE

384-8174 819 Yates

1973 GMC ¾ CAMPER SPECIAL, DEMO. Completely equipped with:
—De luxe camper elimi-pitch pkg. —8200 manufacturers G.V.W.
—350 V-8
—Automatic transmission
—Power steering
—Power disc brakes
—Power LOK axle
—Sierra Grande pkg.
—750x16 10-ply tires
—Auxiliary battery

This vehicle has been locally driven by me and has 1500 miles on it. For appointment to view, contact DAVE BLYTH, EMPRESS LEISURELAND, 2524 Douglas, 382-7121 or 382-5331 or drop in and see me. Priced to sell this weekend.

68 CHEV. Pickup	$1750
66 CHEV. Sedan, V-8, at.	$695
70 CO—1600, V-8, P.S., 4 and 2	$4995
69 GMC Pickup	$2195
— WILLYS 4x4 WJM wagon, winch	$1095
70 I.H. ½-ton, 4-speed, radio, L.W.B.	$2395
70 I.H. CO 2½-ton 13,000 miles. Like new	$4995

517 Herald St. 388-5508

INTERNATIONAL HARVESTER

CAMPER SPECIAL

One owner, 1971 G.M.C. ¾ ton pickup, fully equipped with 350 V-8, 3-spd, auto trans. power steering and power brakes, Sierra interior and exterior, radio and many more options. In immaculate condition. For information call BARRY FOSS 382-7121 or 384-9059 EMPRESS PONTIAC BUICK GMC

FORD 850 TANDEM TRACTOR, rebuilt 534, V-8 motor 5x4, good tires. 1966 Chev 960 van Hyd. tailgate, tested, good tires. Kenworth MD. 923 tractor — rebuilt Cummings powered 5x4. Through test. Good tires. Wilson Foods Ltd. Will sell cheap or trade for pickup and camper. Apply Gary West or H. Eng, 47 Songhees Rd., Victoria.

1969 GMC 3-TON V-8. 5 AND 2 trans. P.S. P.B. Equipped with 500 Holmes wrecker. All ready to go to work.
1966 Mercury 600 with 18' flatdeck. V-8. 4 and 2 trans.
GEORGE ENG TRUCK SALES
940 Hillside 385-3054

3 — ¾-TON PICKUPS, 2 FORD Econovans — 3 wagoneer 4 W.D., 3 — I.H.C. Farm tractors, 2 flagliner trailers.
VICTORIA JEEP
HILLSIDE at ROCK BAY

1956 LAND ROVER, 4 WHEEL drive, locking hubs, power winch, excellent tires. One year test. Excellent hunting vehicle. Bargain. $975, or trade. 382-8670.

TRUCKTOWN 386-1711
Everything In Trucks
On Bay St. below Government St
2525 Bridge St.

1957 FORD RANCHERO, 390 3 speed. Radio. Power steering. Very nice condition. $540. Arts Car Sales, 310 Bay St. 383-8302.

BRAND NEW DATSUN ½-TON pickup, fully equipped, $2,625.
McCALLUM MOTORS LTD.
1101 YATES 386-6168

'64 DODGE TANDEM DUMP truck. With work. Excellent condition. 383-0735, 478-5434.

1964 INTERNATIONAL SCOUT, 4-wheel drive, winch, etc. Offers. 477-8081.

1972 DODGE 3-TON, EXCELLENT shape. $3600. 385-7431 or 477-3740.

61 WHITE 6 YARD READY-MIX truck, $3000. 388-5095.

154 TRUCKS AND BUSES

NEW! NEW! NEW LOCATION

ENSIGN'S DODGE TRUCK AND Recreational VEHICLE CENTRE ON QUADRA AT CALEDONIA

DODGE TRUCKS

½ Ton P.U.
¾ Ton P.U.
Camper Trucks
4-Wheel Drives
Club Cabs
Crew Cabs
Medium and Heavy Duty Trucks

DODGE TRUCKS

Compact Vans
Compact Wagons
Compact Cabs
and Chassis . . .
Build Your Own R. V. Camper

TRIPLE "E" Motor Homes

18' Mic Mac
22' Chippiwa
24' Algonquin

ON DISPLAY NOW

TRIPLE "E" TRAVEL TRAILERS

14' — 16' — 17'

TRIPLE "E" TRUCK CAMPERS

8' — 8½'

CAVEMAN TRUCK CAMPERS

8' — 9½' — 11'

NEW! LOCATION FOR DODGE TRUCKS AND Recreation Vehicles

ENSIGN AT QUADRA AND CALEDONIA

386-2411

INTERNATIONAL 4 WHEEL drive, 1966 model 1100 V-8 Travelall. Phone 479-5788 or 981 Violet evenings or weekends.

'71 VEGA DELIVERY VAN, radio, new tires, shocks. Best offer. 652-1831.

1967 FORD RANGER ½-TON, 352 V-8 automatic with 8' canopy, excellent condition. 598-4440.

1960 FORD, 4X4 WITH CAMPER. All rebuilt, $950 or best offer 384-6649.

1970 FORD CREW CAB WITH camper. Excellent condition. 40,000 miles. 746-6352.

1964 CHEV. 4 WHEEL DRIVE. 478-5757.

154 TRUCKS AND BUSES

BIDS WILL BE ACCEPTED until 6 p.m., April 26 at EMPRESS PONTIAC BUICK on 1961 I.H.C. TANDEM dump truck. Lowest bid will not necessarily be accepted. Contact Karl Kuester, Used car sales Mgr., 382-7121.

73 CHEV CUSTOM 20, 4X4, AUTOmatic, P.B., P.S., radio, camper equipped. $5,300. 748-8760.

1952 MACK B42, SINGLE AXLE. Excellent condition. With or without Hiab crane. 746-6833 Duncan.

'56 INTERNATIONAL 4X4 ¾-TON, 12-volt, good 8-ply rubber. Runs and works well. $600 firm. 642-5149.

'69 ¾-TON CHEV CAMPER SPEcial. 350, 4-speed. Leaf springs, very good condition. 478-5943.

1970 CREW CAB FORD 1-TON. Still under warranty. Mill Bay, 743-2551 or 743-2069.

1-TON FLAT DECK WITH SIDES on duals, best offer. 386-1291.

1958 INTERNATIONAL ¾-TON panel, $475 or offer. 478-4963.

1962 INTERNATIONAL TRAVELall 110. $700. 478-3896.

158 TIRES

WHITEWALL RADIALS

In 165-15 tubeless at $31.95 exch.

D. and D. TIRE TOWN

1620 BLANSHARD 382-7283

FIVE 700X15, 8-PLY, GOODYEAR super hi-miler tires, and split rims, 6 holes. $350. 478-2427 evenings.

2 MICKEY THOMPSON L60X15 tires. Mounted on 15"x10" Unilugs, chromies. Highest offer takes. Brentwood Texaco. 652-1713.

3 VOLKSWAGEN TIRES. 478-6368

160 PARTS, ACCESSORIES

1956 MERCURY MONTCLAIR 2-door hardtop, recently overhauled, 312 motor, automatic transmission, 8.25x15 Double Eagle tires, rolled and pleated upholstery and door panels, new carpets etc. Sintered metallic brakes, new wheel cylinders and lines. Brand new carburetor, Marchel Quartz Iodide head lights and alternator. 1956 Mercury Montclair 2-door hardtop, 6 cylinder standard transmission for parts or whole. 479-3331.

14 FT. VAN, 2 SIDE DOORS AND rollup rear door; '58 Zephyr motor and trans.; '52 Dodge motor; wrecking '65 Vauxhall Sherwood wagon; '67 Dodge ½-ton; '59 Chev. V-8 standard; '69 International 1200 panel; '58 Ford wagon; Jeep ¼-ton and J 2600 body parts; '60 Dodge P.U. box; '64 Ford P.U. box; '52 Ford COE 3-ton; '53 Chev. ½-ton; '56 Lincoln; miscellaneous car and truck parts. Phone 479-4793, 479-6926, 383-3320.

OUR NEW LOCATION
2150 Blanshard Street
Your Car's "Heart" is the BATTERY
For a Strong, Sure Start Every Time GET an "ACME"
LOWEST PRICES IN TOWN
Delivered and Installed
FRANCIS BATTERY and TIRES LTD.

FOR FAST SERVICE ON RINGS, BEARINGS, GASKETS, exchange brake shoes, drum turning, pin fitting, valve seat machining.
CORDS PISTON RINGS
at 834 Johnson St. 383-0011

TWO GM LONG AND SHORT shaft transmissions, $25 guaranteed. Also wrecking '65 Epic and '54 Olds sedan, good motor, transmission and rear end. 385-3885 after 5 p.m.

1964 OLDS, 6,000 MILES BEEFED hydro and Isky Cam, $250. 327, 375 h.p., 8000 miles, $450. Small block 3 duce set up with gaskets, $100. 384-2339.

1963 BUICK WILDCAT MOTOR and transmission. Motor 401 cu. in., very good. Transmission, dynaflow, rebuilt. Victoria Automatic Transmission, not used. 478-3687.

RADIATOR REPAIRS, FAST TOP quality repairs at Maurice's Auto Body, 427 Beta St., phone 384-3121. Located behind the Burnside Pay and Save Gas Station.

'57 CHEV STRAIGHT AXLE, various parts. Gold naugahyde custom steering wheel, rear end, etc. 477-2769 after 5 p.m.; before 4, weekends.

WRECKING 2—1956 CHEVS, 1 almost complete. 1968 Sports Satellite rearend. 283 motor parts. 385-2843.

COMPLETE '69 MINI 998 ENGINE and all syncro remote shift transmission. Best offer over $300. Also 1962 850 Mini. Offers. 656-4644.

348 CU. IN. CHEV. MOTOR; SET Ansen wheels; set of 15x900 slicks; set 586 Olds gears; Mr. Gasget inline shifter. 477-8530.

'64 VW STATION WAGON, trans — good and glass. Also bus glass and miscellaneous. 384-1557, Jim.

REBUILT 4-BARREL CARBURETor and manifold for Chev., small block. 383-6249.

'64 PLYMOUTH AND '57 AUSTIN for parts. Phone 386-3027 or view at 3174 Harriet Rd.

15X10 U.S. MAGS, FORD OR Dodge with Chev. adaptors. 385-0568.

'59 BUICK. PARTS OR WHOLE. Used daily. Licenced. Tested till June. Offers. 382-4178.

1960 CHEV. WAGON, AUTOMATic, good V-8, $100. Haldin Motors, 384-6713.

CAR TRAILER, TILT BED, ideal for race car or tractor, $350. 384-8670.

WANTED; GOOD PRE '60 SIX cycle Dodge motor or whole car. 388-4600.

VOLKSWAGEN MUFFLERS, 1 — 1500, 2 — 1600. All fairly new. $12 each. 384-0306.

AUSTIN A-60 MOTOR AND transmission wanted in working order. 652-1684.

'61 RENAULT FOR PARTS. good tires, needs head gasket. $75. 479-3783.

WRECKING '66 CHEV, 283 STANdard, 60,000 miles. 478-5683.

'62 CHEV, 283. $35. 383-4400 after 5 p.m.

SET 15" RACING MAGS, FIT Ford. 592-4056.

'56 METROPOLITAN, GOOD FOR parts. $30. 478-5859.

VOLKSWAGEN PARTS
507 Ellice Street, 388-6461.

FOUR 14" CHROME RIMS, 2 mounted, good rubber. 477-5267.

1963 CHEV. 4-DOOR PARTS, complete. 478-2265.

NEED 12 VOLT 4:10 OR LOWER gears. 592-4921, John.

WRECKING '65 RAMBLER CLASsic. 478-3671.

162 AUTO REPAIRS, SERVICE AND TOWING

TRANSWILL AUTOMATIC TRANSmission specialists, 384-2851. Rebuilt auto transmission from $69.95. Tune-up from $11.95.

VOLKSWAGEN MOTORS, REbuild, $100 plus parts. Phone 388-7443 after 6 p.m.

VOLKSWAGEN SPECIALIST Complete repair. 1950 Oak Bay Ave.

SCRAP CARS HAULED. REASONable rates. 478-6212.

166 CARS AND TRUCKS WANTED

McCALLUM MOTORS WILL PAY top dollar for any make or model car or light duty truck — call today. It pays to look at Yates and Cook.
McCALLUM MOTORS LTD.
386-6168
ALSO
McCALLUM MOTORS
COLWOOD CAR LOT
478-5622

WANTED: 1960 TO 1965 ECONOline Dodge or Chev. van. Engine condition unimportant. 656-4745.

WANTED 1953 OR 54 FORD OR Mercury pick-up. Box 72 Nanaimo or phone 754-7048.

WRECKING 1966 VOLKSWAGEN Fastback, good 1600 engine, radio, etc. 658-5501.

CASH OR CONSIGN
ART'S CAR SALES

CASH FOR YOUR OLD VOLKSwagen, running or not. 658-5501.

1967 VOLKSWAGEN FASTBACK, automatic transmission. 479-5910.

WANTED '61-70 ¾-TON PICKUP. 652-3000.

166 CARS AND TRUCKS WANTED

NEED CASH?

Highest Prices Paid FOR YOUR CAR OR TRUCK

Paid for or Not

DRIVE IN TODAY

2978 Douglas St.

OR CALL

382-9111

GARDEN CITY AUTO

WANTED
$ $ $ for cash $ $ $
TOP DOLLARS FOR "SPORTS CARS"
FOREIGN CARS—COMPACTS
"TRUCKS"
LOW MILEAGE DOMESTIC CARS
FULL CASH OR CASH FOR EQUITY
DE PAPE MOTORS
384-8035
OR DRIVE TO 847 YATES ST.

WANTED

LATE MODEL IMPORT AND DOMESTIC CARS. TOP PRICES FOR YOUR CLEAN USED UNITS. TRADE UP OR DOWN.

DOUGLAS VOLKSWAGEN PORSCHE-AUDI

388-5466

Top prices paid for your car or truck, paid for or not.
SPEEDWAY VOLKSWAGEN PORSCHE — AUDI.
Both sides of Yates
385-2415

Good, Clean CARS AND TRUCKS WANTED
Cash in 5 Minutes
— PLIMLEY —
1010 Yates St.

WE NEED CARS
—DESPARATELY—
WILL PAY CASH OR WILL CONSIGN
HIGHEST PRICES PAID
NATIONAL MOTORS
819 Yates
Victoria's most trusted name for 69 years!

1962 OR '63 RAMBLER AMERIcan, prefer station wagon, 385-1736

168 CAMPERS, TRAILERS AND MOTOR HOMES

"TRADE IN" CLEARANCE

72—21½' Kustom Koach	$4595
71—23' Kustom Koach	$4695
70—22' Shasta	$3995
67—17' Randell	$1995
67—15' Aristocrat	$1895
68—15' Kustom Koach	$1895
70—14' Travelaire	$2195
65—16' Shasta	$1295
72—8½' Camper	$1850
61—14' Terry	$ 995

New "72" Clearance

1 only 20 ft. tandem Travelaire	SOLD
1 only 26' Nomad	$5395
1 only 15' Travelaire	$2489
1 only 15' Travelaire	$2389
1 only 17' shower model Travelaire	$3495
1 only 16½' Skylark	$2700
1 only 16½' Skylark	$2900

If you're looking for

A top quality trade-in, or a new "72" fully warranted trailer at a reduced price, we've got a good selection.

NOW'S YOUR CHANCE

to get that trailer for summer. We must move these units now to make room for more 73s on the way.

COASTLINE Trailer Centre

1915 Quadra 388-6021

NOW OPEN

10 A.M. TILL 9 P.M. WEEKDAYS
SUNDAYS 1 P.M. - 5 P.M.

"TRY US YOU'LL LIKE US"

NEW CUSTOM BUILT 8' camper, fibreglass roof, $1,650. 1972 — 11' de luxe camper, $2,450 or offers, 478-2483.

1960 ¾ TON MERC AND 8½ FT. camper, stove, ice box and heater. Truck runs but needs valve grind. $750 firm. 652-3541.

9½' CUSTOMBUILT CAMPER, built to fit Crew cab truck with 6½' box. Loaded with extras. 658-5929.

'71 9'6" VANGUARD CAMPER with fridge, furnace and toilet. 592-1134.

ALPINE CRUISER TENT TRAILer, 1971 model. $900. Made in Holland. 388-5825.

'69 V.W. POPTOP CAMPER, LOW mileage, loaded with extras. $3,500. 479-5102.

SCAMPER 14', ELECTRIC brakes, sleeps 6. Excellent condition, $1500 firm. 382-8439.

TENT TRAILER 12" WHEEL base with boat rack and dining tent. 479-5566 after 5 p.m.

'71 VW WESTPHALIA CAMPER, with tent, low mileage, $3,950. 477-8617.

TOTE-EM TRAILER SALES
478-1041 Days 384-8791 nights

FOR SALE: 10' CAMPER. STOVE with oven, fridge, furnace, sleeps 4. 386-7127.

1973 TERRY TAVEL TRAILER, 25 ft. deluxe, new condition, $4,995. Jackson's, 974 Goldstream, 1-A.

16' VANGUARD TRAILER, TOIlet, fridge and stove, sleeps 6, asking $1995. Open to offers. 385-5860.

AL'S BOX TRAILERS LTD.
214 Dundas 383-8233

12' HOUSE TRAILER, GOOD condition. 383-1005.

15' ALOHA, SLEEPS 6, GOOD condition, $1,550. 479-3139.

1970 8½' VANGUARD CAMPER with furnace, $1,300. 479-7285.

1967 WOODS TENT TRAILER, add-a-room and extras. 383-3511.

168 CAMPERS, TRAILERS AND MOTOR HOMES

EMPRESS

Leisureland

2524 Douglas St.
382-7121

After 6
382-5331

EMPRESS Pontiac Buick Sells Travel Trailers?

YOU BET!!

We are now franchised dealers for SOUTH PARK Travel Trailers. Built in Canada, by Canadians, for Canadians.

Drop in and see our 16', 19', and 20' travel trailers.

AND

Featuring the 28' PARK AVE. 5th wheel trailer. Penthouse living with the greatest towability ever! Included are such features as forced air furnace, dual holding tanks, wide track axles, fibreglass bathroom.

Truly a complete home on wheels.

All on display for your convenience at our new location. 2524 Douglas

WE RUN A VERY SIMPLE BUSINESS

(A Division of Empress Pontiac Buick GMC)

S. J. PEDEN LTD. VANGUARD

Campers

A full range of VANGUARD Campers on display. 11 floor plans avail. Choose from the 8' Economy PIONEER Model at only $1535, to the deluxe 11' FIBERGLAS ROOFED Voyager Model. High quality at REASONABLE PRICES.

VANGUARD:
—Trailers
—Campers
—5th Wheel
—Mini-Motorhome
—Truck Canopies

OKANAGAN:
—Import Truck Campers and Canopies

Trade-in Campers

8'6" Cordalane '72 model	$1725
8'6" Vanguard '72 furance	$1495
8' Canopy with windows	$ 325

CAMPER RENTALS

Building a camper or trailer? Plans and all materials in stock at reasonable prices.

S. J. PEDEN LTD.

2855 Quesnel St.

386-3464

"IMPALA CAMPING WORLD" Presents

"TENT TRAILERS"
Apache, Lionel, Otto, Steury, Venture

"FIFTH WHEELS"
Sunset, Olympus, Splitliner Carefree

"MOTORHOMES"
Champion, Cabana, Olympus

ARRIVING NOW!

NOW OPEN IN SIDNEY
Good Selection
Low Prices
Rentals
Pat Bay Hwy. 656-5504
7 Days a Week

GOOD NEWS!

Sportscraft '73

The proven hardtop tent trailer NOW IN STOCK

AND

NO INCREASE IN PRICE

$895

PURVIS FLACK Trailer Sales Ltd.

1080 Goldstream

478-8377

1972 "COMPACT JUNIOR" fibreglass, 12' mini trailer. Pop-up roof, tank and tap water, good ice box. 12 volt battery, 110 volt lighting. Drawers and storage. Propane stove. Porta-Pottie. King size bed. 850 lbs., easy to tow and store. Used three times only. $2000 firm. Complete with easy lift hitch. 386-7969.

NEAR NEW '65 GMC PICKUP, split rim wheels, Delco Air shocks with 71, 8 ft. cabover camper, queen size bunk, 3-burner stove, furnace, sink, icebox, chemical toilet, attached jacks. All excellent condition. Offers phone 382-4133.

1970 CHRYSLER NEWPORT CUStom, 4-door hardtop, tilt and telescopic wheel, stereo tape deck, electric brakes, with 1971 Travelair trailer, 18½' cabin, like new, fully equipped. Will accept trade. Offers. 477-8008.

1966 ¾ GMC, 4-SPEED, SPLIT rims, 9 tires. New shocks and paint. Smart and rugged. 1967 8½' camper, fridge, oven, furnace and jacks. Top quality unit. Offers joint or separate. 477-3405 after 6 p.m.

McCALLUM MOTORS LTD. Buccaneer campers for Datsun, Toyota, and Mazda trucks. Priced from only $1,195. It pays to look at Yates and Cook. McCALLUM MOTORS LTD., 296-6168.

CAMPER RENTALS
8'6" and 9'6" Vanguard Campers
S. J. PEDEN LTD.
2855 Quesnel St. 386-3464

1972 HOLIDAIRE 14' TRAILER. Fully self-contained. Never used. 71 GMC North Star Motor Home in immaculate condition. Speedway Motors, 385-2415.

LARGE CHASSIS MOUNT camper on 1966 1-ton GMC, toilet, propane heater, stove and fridge. Intercom. Excellent condition, $2650. 652-2769.

CORDALANE CAMPERS
Profiled Aluminum
PARTS AND ACCESSORIES
439-A Burnside, 384-6333

16' SANTA FE TRAILER FOR sale, reasonable. 479-6068.

WANTED HARD TOP TENT trailer in good condition, 382-3256.

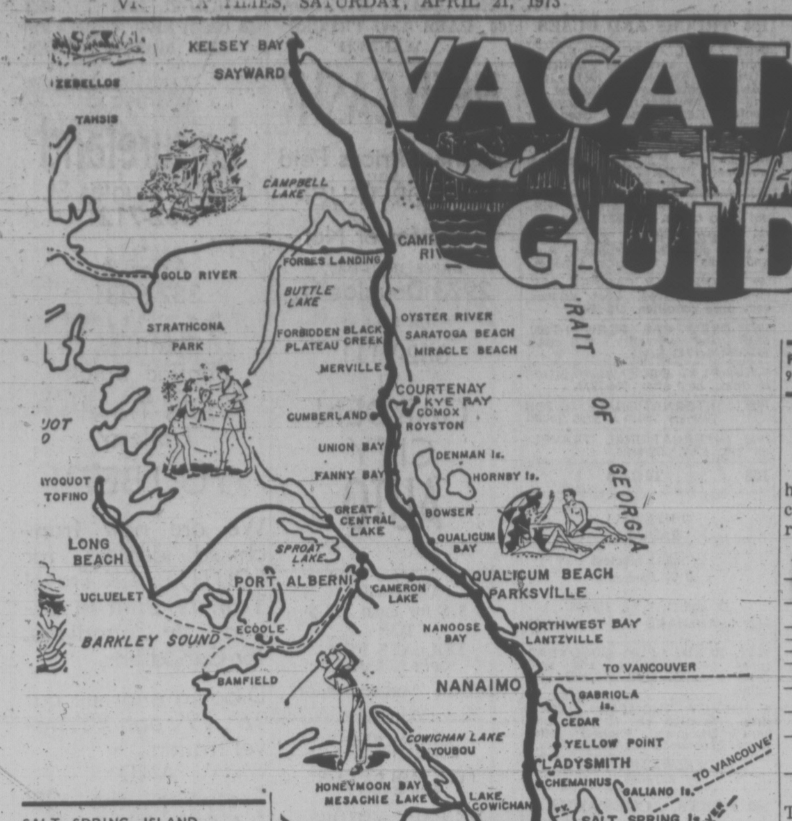

SALT SPRING ISLAND

30 Min. by Ferry from Swartz Bay. Frequent ferry service.

"YEAR ROUND RESORT OVERLOOKING GANGES HARBOUR"

CONDOR INN

(Formerly Harbour House)

The most sophisticated in modern accommodation. Fully appointed lounge, air-conditioned rooms and large balconies

AND

Salt Spring Island's finest resort. Cottages, spacious grounds, swimming pool, 2 tennis courts (1 championship play), excellent golf course nearby, boat moorage and bike and boat rentals. Fully appointed dining doom, famous for our home cooked meals.

FOR RESERVATIONS
Ganges Box 99 Ph. 537-2133
Frequent ferries from
Swartz Bay Tswwassen
and Crofton

CEDAR BEACH RESORT

Salt Spring Island's Leading Resort

ON ST. MARY LAKE

Heated pool — one and 2-bedroom kitchen units — cablevision TV and boats — Good fishing and nearby golfing — Safe sandy beach — Boat launching — play area and store. Clams and oysters nearby.

Frank and Jean Cunningham
R.R. 1, GANGES, 537-2205

CUSHEON LAKE RESORT

SPECIAL OFF SEASON RATES

One and two-bedroom cottages nestled among the trees beside private sandy beaches. Safe warm swimming. Excellent trout fishing spring and fall, free boats. Clams, oysters and golf nearby.

ISOBEL and SPENCER MARR
—Try us, you'll like us—
Box 418 Ganges 537-2539

ARBUTUS COURT MOTEL

Invites you to relax in comfort and enjoy a memorable holiday. Warm sea bathing, fishing, clam and oyster beaches. Golf nearby. Modern, self-contained kitchen suites and motel units. Reserve early! Avoid Dissappointment,

Write R.R. 1, Ganges, Salt Spring Island, or Phone 537-5415. Your hosts: Gunter J. and Ursula Burger

ST. MARY LAKE RESORT — MOTEL

Two-bedroom family cabins, fully modern, everything supplied. Good fishing, beach safe for children on lovely St. Mary Lake. Secluded setting, arbutus and fir trees.

Daily and Weekly Rates
The Javorskis
R.R. 1, Ganges, B.C. 537-2832

GREEN ACRES RESORT

ON ST. MARY LAKE

All electric, two-bedroom housekeping units which include free T.V., B.B.Q.'s, deck chairs and boat.

—OFF SEASON RATES—
MILDRED and FRED GURNEY
R.R.1 Lang Rd. Ganges, B.C.
537-2585

BOOTH BAY RESORT

SALT SPRING ISLAND

invites you to spend a relaxed weekend, or a week, or longer in a modern all-electric seaside cottage overlooking a private beach which abounds in clams and oysters. For further information write Box 247, Ganges, B.C., or phone 537-5651.

WEIR'S BEACH

15 Miles from Victoria

WEIR'S BEACH RESORT—

—CABINS—
TRAILER HOOKUPS
CAMPING FACILITIES
Season Rates
Hot showers, heated pool.
Fishing and Boating
Recreation Hall
Joyce and Gerry Ham
Your Hosts
5191 William Head Road
RR 1, Victoria 478-3323

VACATION
IN THE
SUN

MALAHAT

15 Miles from Victoria

MALAHAT TENT and TRAILER PARK

"THE FUN PLACE TO CAMP"

25 Mins. to town, easy commuting. Family, group picnics. 100 neat campsites, 25 double hook-ups, many shaded. Hiking trails, heated swimming pool, wading pool games, Rec. hall, snack bar, store. Flush toilets, hot showers, sani-station. Vic and Jennie-Mae Young, 478-3981, Malahat P.O.

SHAWNIGAN LAKE

28 Miles from Victoria

SHAWNIGAN LAKE BOAT RENTALS

Licenced seaplane base, row, motor, sail, canoe, ski boats, aqua cycles. Hour, day, week rates. Full line of marine products. Also

THE GALLEY coffee shop overlooking the lake. 743-9354, Rolly and Jacquie Prenevost.

SHAWNAIRE RESORT

Vancouver Island's Ideal Family Vacation Spot

—Modern furnished beach cottages and suites
—On a safe sandy beach
—Swimming, water skiing, fishing, boat launching, wharfage.
—Free kayaks for children

RESERVE NOW—for an Enjoyable Holiday! write R.R. 1 Shawnigan Lake. Your Hosts: Bernie, Mary and Carol Morris
PHONE 743-2062

DUNCAN

36 Miles from Victoria

MAI-TAI DINING LOUNGE

Overlooking Beautiful Bird's Eye Cove at Maple Bay
EXCELLENT CUISINE
Featuring: Steak and Seafood
Thurs.-Sun., 5 p.m. 6 miles east
Beside Maple Bay Marina, 746-7796

YOUBOU

64 Miles from Victoria

EDELWEISS CHALETS

Luxurious 2-bedroom A-frame house-keeping beach cottages on Cowichan Lake. Over 500 feet of safe, private beach. Everything supplied. Daily, weekly and monthly rates. Your hosts, the Horynas. Box 83, Youbou, B.C. Tel. 245-6660.

YELLOW POINT

56 Miles from Victoria

MERMAID COVE RESORT

On the beach. 2 2-bedrooms, 2 1-bedroom. Fully equipped housekeeping cottages available from July 1. Reserve early. Camping space and campfires. Boat launching nearby. Salmon fishing, oysters, clams in immediate vacinity. Your hosts: Hugh and Lorraine Wallace, 245-3000, R. R. 1 Ladysmith.

LANTZVILLE, B.C.

8 Miles North of Nanaimo

SEAHAVEN

Pan-abode cottages, elec. kitchen. Kitchen ware, blankets, pillows included.
Private sandy beaches.
Warm, safe swimming.
Excellent fishing, boating.
Stores nearby.
10 miles north of Nanaimo.
$60 and $100 per week, double.
Sorry, No Pets
R.R.1, Lantzville, 390-4010

SHOREGROVE RESORT

Dickinson Road, Lantzville, B.C.
BOAT RAMP — TRAILER PARK
CABINS — TENTING
SHOWERS — LAUNDROMAT
SAFE BEACH — GOOD FISHING
Doug and Hazel Blood
390-4032

PARKSVILLE

91 Miles From Victoria

BEACH ACRES Holiday Resort

It's SPRING — And there's fresh fresh AIR — Here, where the Sand meets the Sea.

—Acres of Whispering Sands.
—Private Tennis
—Barbecues
—Play Facilities for Children
—Scenic, secluded off-highway location
—In 40 Beautiful Acres of Playground at the Sea!
—The hub of a recreational paradise — fishing, golfing, scenic provincial parks.

Attractive family-sized cottages, most right on the beach. Some view units with fireplaces. All fully housekeeping equipped—automatic gas appliances.

Low Off-Season Rates from $11 a Day, $65 a Week for Two until June 16 and after Labour Day.

PHONE 248-3424
R.R. No. 1, Parksville, B.C.

CAMELOT

SEA-SIDE RESORT

Situated on 4 acres sloping gently to our safe sandy beach. Deluxe panabode house-keeping cottages, one or two bedroom units.

—Fully equipped kitchens.
—Bathrooms with showers.
—Electric heating, TV's.

Camelot provides a safe, relaxing atmosphere for young and old alike. Great salmon fishing abounds with boat basin and free launching ramp only 400 yards away. OFF SEASON RATES in effect until June 10. Send now for your brochure and rate schedule to: Camelot Sea-Side Resort (formerly French Creek Motel), R.R. 1 Parksville, 248-3998.

MIKE AND JOAN JIGGINS

GRAYCREST RESORT

ON THE SEA

11 beach cottages, twelve acres of secluded woodland. Tenting facilities. Sandy swimming beach. One, two and three-bedroom housekeeping cottages. Picture windows. Excellent fishing.

R.R. 1, PARKSVILLE 248-6513

PARKSVILLE

91 Miles from Victoria

ISLAND HALL HOTEL at Parksville

has all the makings for a carefree, relaxing holiday right here on the Island, 90 miles from Victoria.

—LOCATED RIGHT ON WARM, SANDY BEACH.
—INDOOR HEATED SWIMMING POOL.
—HOT, TURBO-JET POOL.
—SAUNAS.
—EXERCISE ROOM AND GEAR.
—TENNIS, SHUFFLEBOARD, CROQUET.
—BOATS AND FISHING GEAR NEARBY.
—THREE EXCELLENT GOLF COURSES WITHIN 20 MILES.
—EXCELLENT CUISINE IN BOTH MAIN DINING ROOM AND COFFEE GARDEN.
—GEMMA GALLERIES FOR ANTIQUES AND GIFTS.

Take it easy this summer and enjoy a holiday patterned for the whole family, or just you yourself at an almost next-door location. For information and reservations write Mrs. Mary Sutherland, Box 340, Island hall, Parksville, or phone reservations, 248-3225.

PARADISE BEACH RESORT

Modern cottages and trailers on beautiful Parksville Bay. Magnificent view of Georgia Straits. Sandy beach, safe for children. Large grassy playground with sports facilities, swings, etc. Spacious tree-shaded tenting and trailer grounds with hook-ups. Clean wash rooms and showers, kitchen dish washing. Located in Parksvile. Families welcome. No dogs, please. We also have 4 trailers we rent on grounds at lower rates. PLEASE RESERVE EARLY! Neil and Jean Furness, 248-6612.

ACE MOTEL

SPECIAL WEEKLY RATES

1 and 2 bedroom fully equipped clean housekeeping units with TV. Playground with lots of space. Guided fishing trips for guest. Free freezer facilities for fish and oysters. Your hosts: Joe and Christel Bochek. Box 32. Parksville. 248-3442.

SPROAT LAKE

5 Miles North of Port Alberni

TALL TIMBERS RESORT

Reserve early. 1,000 ft. of safe sandy beach. Clean washrooms, showers, laundry. 75 campsites, 30 with hook-up. Boat ramp and moorage. Playground. Ice, propane, white gas. Store nearby. 9 miles west of Port Alberni. Lakeshore Rd. off Highway No. 4. The Huens and the Lins. 724-0014.

MAPLES MOTEL AND RESORT

A family resort with good play and swim area on private beach. Fully equipped housekeeping units. Stream and salmon fishing nearby. Boats and motors available. Just off Tofino Highway away from traffic. Make your reservations now! Special weekly rates.
R.R. 3, Port Alberni 723-7533

QUALICUM BEACH

99 Miles From Victoria

SNOW WHITE MOTEL

Clean, spacious housekeeping units, cottages fully equipped. TV's. Largest cottage with fireplace takes 7. All ground level facing excellent swimming beach, unobstructed view. Dwarf named units each with private paved parking ex: "happy." Golf courses, fishing, shellfish nearby. 752-6642. Irene and James Mitchell.

CRESCENT RESORT MOTEL

A.A.A.

Quiet — secluded — attractively landscaped — situated on a high bluff with a panoramic ocean view. Comfortable, well furnished units — tub and shower — electric kitchens — TV — shuffleboard. Golf, beach, swimming, fishing close by — or just relax and soak up the sun on the 200-foot marine patio.

Qualicum Beach 752-9551

MIRACLE BEACH

13 Miles North of Courtenay

MIRACLE BEACH RESORT

Clean, completely equipped cabins. Full trailer hookups — right on the beach! Hot showers, laundromat, flush toilets,. 80 lovely campsites to choose from. Fishing and shady loafing on Vancouver Island's safest white sandy beach. Ann and Bill LeChasseur.

R.R. 1, Black Creek 337-5171

Golden Anchor Resort

SPECIAL — TRAILER OWNERS

For $12.50 a month rent your space on the beach for a year. You'll only pay for hook-up facilities when you use them. Except for July and Aug. $100 per month. 2 bedroom cottages, tenting. Boat rental, launching, bait. Charters. Bill and Molly Peligren. 337-5016 or R.R. 1, Black Creek, V. I.

168 CAMPERS, TRAILERS AND MOTOR HOMES

FENNELL'S TRAILER SUPPLIES

Parts — Propane — Repairs
GALAXIE CAMPERS
SPORTSMAN CANOPIES

Summer Schedule

Open 7 days a week
6459 Pat Bay Hwy. 652-2511

STOCK 90900 — CAMPER SPECial. 1973 GMC ¾ P.U. 350 V-8, 4 spd. Power steering and brakes. AM radio. Stainless camper mirrors and chromed camper tiedowns. Front and rear stabilizers plus heavy duty front and rear springs and shocks. Two fuel tanks, two batteries, H.D. radiator and much more. For more information call or see JOHN GUILD at EMPRESS LEISURELAND, 382-5331 or residence 477-4252.

SUPERIOR MOTOR HOMES

See the new 20' all steel model now on display at Duncan. Just south of the silver bridge on the TC highway.

DOUG MACKENZIE AUTOMOTIVE
Phone 746-6116

DOGWOOD TRAILER SALES
PARTS — PROPANE
RENTALS
RANDELL TRAILERS AND CAMPERS, 478-6841
Highway 1 and Millstream Rd.

HOME-MADE HARDTOP TENT trailer, 12 volt and 110 lights, ice box, boat rack, $275 with propane stove and bottle or $200 without. 478-5432.

OLDER 8' CAMPER, 1966 INTERnational Travelette, V-8, 6-seat cab, makes down to bed. One owner. $2,000 or best offer. 477-4904.

26' TRAVELAIRE WITH TANdem axle, 6 years old. Fully self contained. Mint condition. $3250 or near offer. 616 Goldstream Avenue, Unit 3.

168 CAMPERS, TRAILERS AND MOTOR HOMES

LAYTON
SEAGULL
WEEK-N-DER
CAVEMAN
GEMTOPS

COMPARE THIS FOR VALUE

1973—11 ft. WEEK-N-DER camper 4 cu. ft. fridge, 3-way furnace with blower, double sinks, 40-gal. water tank with electric pump, stove, canopy with blower, electric toilet, top bed 60"x7'9" and 5" foam, plus two propane tanks.

ALL THIS FOR ONLY $3276

PARTS—SERVICE—REPAIRS
—RENTALS—

DOMINION MOTORS
1703 BLANSHARD
Across from the Hudson's Bay Parking Lot 385-5012

1973 CHAMPION MOTOR HOME, new, de luxe, power steering, power brakes and automatic. Self contained. Power generator, 383-3807.

1972 EMPRESS 24' MOTORHOME Air, cruise control, 8,000 miles. 29' AIRSTREAM land yacht. TERRY 25' 1973. All like new, Jackson's, 974 1A Goldstream.

15' TRAILER, GOOD CONDITION and 1968 Oldsmobile Vista Cruiser, balance hitch, electric brakes, etc. Ready to go. $2895. May be purchased separately. 592-9898.

13' TRAILER CAMPER, PROpane stove, lights, ice box, sink. New tires, sleeps 4, $900. Offers. 656-2097.

SECURITY TRAVEL TRAILER, 21 ft. Tandem. Self contained, many extras. Phone 386-0045 after 4 p.m.

FOR RENT: FORD ECONOLINE van camper with pop-top. Fully equipped, sleeps 5. 598-1759.

10½' CAMPER, 1969, PERFECT condition, financing available. View at 3972 Holland Ave.

10 FT. CAMPER, 2 DOUBLE beds, 1 bunk, sink, stove, ice box, fits ¾-ton Fleetside Ford. 382-2794.

168 CAMPERS, TRAILERS AND MOTOR HOMES

NOW SEE THIS TAURUS 19.5

THE BOLD ONE

Fully self-contained, beautiful inside and out. And, on tandems too. This product of Terry Industries is priced at only

$3895

Without a doubt, the best dollar value on the R.V. market.

ANOTHER GREAT BUY

73 SCAMPER, 205 Model, fully self-contained, complete with spring loaded awning at only

$4895

Have a good look at those two units as well as the great selection of 73 SCAMPER Motor Homes, Campers and trailers as well as the magnificent TERRYS, BOLERS, STARCRAFT and SPORTSCRAFT, and TRUCK CAPS.

ALSO

A great selection of top quality used trailers on tandems and many campers in a variety of sizes.

REMEMBER

Every R.V. sold by us is backed up by service by the experienced personnel in our own Service Dept.

PURVIS FLACK
Trailer Sales Ltd.
1080 Goldstream
478-8377

Easy Terms Trades Welcome
Sales, Service, Parts and Accessories Propane Depot, Sani Disposal Station, Off Season Storage.

13' EEE TRAVEL TRAILER, fully equipped, 2 years new. $1600. 477-3469.

10½' ARISTOCRAT CAMPER. Sleeps 4. Includes jacks. Monomatic toilet, $1750. 383-4023.

MOBILE HOME BUS, STOVE, fridge, toilet, etc., licensed, tested till March '74. 479-7965,

WANTED TO RENT TRAILER, toilet, fridge, stove, June 18 to July 9. Phone 383-3108 after 6 p.m.

168 CAMPERS, TRAILERS AND MOTOR HOMES

1973 VANGUARD COUNTRY CRUISER

IN STOCK NOW FOR IMMTDIATE DELIVERY

CORNELL
CHEV-OLDS
3050 DOUGLAS
385-5777 'TIL 9 P.M.

MINI MOTOR HOME, VERY unique, custom design and built to order. Ford V-8 automatic features too numerous to mention. Must be seen on location. $7,500. Call 652-2522 or 652-1702.

IMPORT TRUCK CAMPERS
"TIMBERLAND"
C.S.A. Approved Quality Units
Lifetime Guarantee
Built at 3857 Duke Road (Off Metchosin Rd.) 478-2597 anytime.

DELUXE CANOPY CAMPER fits Ford or Chev., 8' box, $400. 479-2285.

1968 OLDSMOBILE VISTA CRUISer, extras, $1600 firm. 592-9898.

1970 13' TRAVEL TRAILER, sleeps 4, new condition. 385-4053.

UTILITY TRAILER. TRAILER hitch for VW. 478-7973.

BOOK NOW. NEW 27' CHIEFTAN Winnebago Motor Home, $210 weekly. 112-390-4417, Nanaimo.

18' MOTOR HOME, HANDY mans special, must sell $965. 383-8990.

17'6" TRAVELAIRE, SELF CONtained hitch, awning. All equipment. 743-9387.

2 ADULTS WANT TO RENT HOLiday trailer for 1 week. With shower. Must be clean. 383-7754.

CAMPERS AND TENT TRAILers for rent. Reserve early. 478-3080.

169 MOBILE HOMES AND PARKS

EASTER BUNNY SPECIAL

2-bedroom pre-owned home, complete with washer, dryer and all furnishings.

Easter Weekend only
$5995

SOMETHING BIG— SOMETHING SPECIAL

3-bedrm. custom built home, wall-to-wall carpeting, deluxe appliances and furniture complete with washer and dryer. This home is approved for private property.

Special $11,950

Do you qualify for the GOVERNMENT GRANT? Ask about our low interest — long term financing now available with low down payment.

YES, WE HAVE PARK SPACES AVAILABLE.

SHILLINGTON'S MOBILE HOME SALES
1261 Goldstream. 478-1332
or 478-1509

BOB'S TRAILERS

10x45 1 bdrm, really clean at $3695

Some really good buys in used units here now.

12-66 ELMONTE, repo. at $8450
New 12 wide and double homes.

HOLIDAIRE Trailers and Campers
Spaces for all our homes

386-3623 478-4979

Happy Valley HOMES

FEATURING
—Brand new styles and floor plans
—Individually decorated homes
—Canadian built C.S.A. construction
—Instant financing
—Special dealer's protective package
—Service after the sale.
—arter sale warranty service

SPACES NOW AVAILABLE IN EXCLUSIVE ADULT SEASIDE PARK

2681 Sooke Road
478-8303

TRIANGLE HOMES LTD.

An established business with 17 years experience in Mobile Home Sales.

LEADER, PYRAMID, MARINER

All our homes are Canadian built and have total certification.

2435 Trans-Canada Hwy.
478-1774

WAGON TRAIN HOMES LTD.

731 Goldstream Ave., at Millstream
478-7333

12x68 Chancellor — 3 bedrooms furniture, Harvest Gold 2-door frost-free frig, electric range, washer and dryer.

24x52 Chancellor — 3 bedrooms, family room, sliding glass doors, built-in hutch, utility room, extra cupboards.

WAGON TRAIN
731 Goldstream Ave. 478-7333
1261 Goldstream Ave. 478-1332
2515 Government St. 386-3291
974 Goldstream Ave. 478-5812
OPEN 9 a.m. to 9 p.m.
VICTORIA'S LARGEST DEALER
More than 30 units in stock.
NEW AND USED

Spaces still available at beautiful Hidden Valley overlooking Florence Lake.

GOLDSTREAM MOBILE HOMES

MONARCH AND STATESMAN
Modern park space available with all purchases

2885 Trans-Canada 478-1751
2745 Douglas at Market 386-6311

LAMBOURN COUNTRY ESTATE

ADULT MOBILE HOME PARK

Situated above Cowichan Bay. Seaviews — spacious — treed. Quiet and private — for information please call 746-4038, 746-7702.

HOME AWAY FROM HOME

Ideally located at Pedder Bay this 'Accent' mobile home is of quality construction. 768 sq. ft. offers max. convenience with 2 bdrms.—sep. kitchen. Only 1 year old—fully furnished for $11,950. Call TOM BREITER at Quadra Realty Ltd. 385-1431.

WHY RENT?

When you can own your own mobile home at the reduced price of $5,000. Lot rental $54.00 per month. Beautiful location, immediate possession, terms if required. Call WAYNE SCOTT, 386-2955 or res. 479-6087 or STAN JAMES, 386-2955 or res. 592-3740. Mayfair Realty.

SEE THIS ONE FIRST. 66'X12' Teds Home. Custom built in 1970 on waterfront site at Mill Bay. Veranda and sundeck, large storage shed and garden. Fully furnished, wall-to-wall carpeting, 2 or 3 bedrooms, double vanity bathroom. Coloured appliances 112-743-2892.

54X12 EMBASSY, CUSTOM DEluxe late model. Excellent condition, like new, large living room, 2 bedrooms, new carpets and drapes, furnished beautifully, push button range, fully equipped. Sacrifice $5250. Call Vancouver collect 327-2504. Private.

28' X 8' TRAILER. IDEAL FOR temporary or summer home or for single person. Could be left where it is on oceanfront at Mill Bay for reasonable rent. Only $1500. See at Rosebank Auto Court, Mill Bay or phone 386-0239 evenings.

CANADIAN STAR 42 X 10, CSA approved, new stove, reconditioned furnace, with 32 x 10 heated and carpeted addition. 3 bedrooms, fully set up in park at Pedder Bay. Furnished or unfurnished. 478-2795.

10'X50' MOBILE HOME IN QUIET adult park near large shopping plaza. On bus line. 2 bedrooms, lots of storage space. Nice garden. Very low overhead. Reasonable price. 478-7852.

1970 12 X 56 MOBILE HOME, furnished, 9 x 16 sundeck. Parked on private property. Must sell, transferred. $8,400 or nearest offer. 478-6555.

COUNTRY ESTATE 12x64, 2-BEDroom front kitchen, 1969 model, without living room furniture. Enquire trailer No. 1, Gibbons Road Trailer Park. Duncan 748-1751.

WANTED: PREFERABLY REtired couple with mobile home to live on up-Island river front property. With minimal caretaking. 658-8880.

8X30' MOBILE HOME WITH 8X9' addition and cabana. Adult park. Good condition. Furnished. 385-5495.

1971 12X64 FOUR SEASONS. Central living room with tip out. Air conditioning. 50' porch. 2 bedrooms. $11,300. 478-5376.

12X52 FT. ESTA-VILLA, FURnished, 7x16 ft. cabana, finished inside and out. Carport. 4 Ways Trailer Court. 748-1600.

1972 12 X 68 ELMONTE, 3 BEDrooms, furnished or unfurnished. 8 months old. CSA approved. $10,900. Four Ways Park, 748-1357.

12 X 52 SAFEWAY MOBILE home. 2 bedrooms, 8 x 12 cabana. 478-1676.

12X52 2-YEAR-OLD MOBILE home, easy terms available. 478-2425.

8 X 30 MOBILE HOME SET UP in adult park, $2100 or best offer. 479-7292 or 479-3938.

MOBILE HOMES REPAIRED and serviced, roofs resealed. Free estimate. 383-6050.

WANTED 8 OR 10 WIDE. PRIvate. Will pay cash. 388-5654.

PLACE FOR MOBILE HOME, 37 acres, 20 minutes to city. 658-5195.

169 MOBILE HOMES AND PARKS

WAGON TRAIN HOMES

Government at Bay
386-3291

OUR EASTER BUNNY SPECIAL
12x60 2-bedroom CHANCELLOR
An executive home with many options Raised living room Patio doors. Shag carpet everywhere. Deluxe furniture. Buffet and hutch. ONLY $11,900 including FREE COLOR TV or FREE WASHER and DRYER
COME and SEE US
OPEN ALL HOLIDAY WEEKEND

178 SUMMER RESORTS

ALL NEW HONEYMOON BAY resort opens April 20. $2 a night. 749-6200.

181 TOURIST ACCOMMODATION

FOR RENT: NEW SMALL AND large kitchen units, wall-to-wall carpet. TV and fireplace. Right on the beach. Open all year round. Bergum's Beach House. R.R.1, Qualicum Beach. 752-6795.

BACHELOR SUITES AVAILABLE now with color TV. Kitchens, dial phones, Maid Service. No pets. The Friendship Inn, 39 Gorge East, 386-8335.

FULLY FURNISHED EXTRA large units with kitchens. Reasonable rates. Day, week or month. Maple Leaf Motel, 120 Gorde. 388-6488.

185 CONVALESCENT AND REST HOMES

BEAUTIFUL MANSION IN ROCKland, converted into personal care home with all modern conveniences. Nurse in charge. 24 hour personal care. Government licenced. Reasonable rates. Joan Crescent Manor, 1045 Joan Crescent, 385-4922.

FAIRFIELD, LOVELY RESThome, 2 semi-private rooms on main floor, for ladies needing care. Reasonable rates. Excellent meals. Tray service in room. Laundry. Hair set. Welcome to visit. 384-1750.

DELUXE HOME FOR THOSE who care. Large private room, wall-to-wall carpet, tray service, loving care. No steps. Phone 385-2398. Mrs. Brown.

PRIVATE OR SEMI - PRIVATE — for elderly active lady or gentleman. Win Bran Rest Home. Where guests are part of the family. 383-7422.

THE ULTIMATE IN NEW SEMIprivate rest home accommodation. $200 per month. Phone after 7 p.m. 592-1526.

AMBER GLOW REST HOME
Family care in your retirement years. 385-4561.

CHARMING ACCOMMODATION Ladies. No stairs. Nutritious meals. Kindly attention. 384-0693.

LOVING CARE FOR MOTHER or father. Call Mrs. Mack, 383-9315. Fairfield Rest Home.

190 ROOM AND BOARD

OAK BAY GUEST HOUSE Hotel, 1052 Newport. Famed for retired citizens making it their happy home, where food and comfort is understood. In a beautiful location amid a lovely garden. On bus stop, near Marina, golf course and drug store-post office. Rare vacancy with bath. 598-4330, 598-3812.

SINGLE OR SEMI-PRIVATE room and board for young working person in large family home. Would consider mother and child with included day care. Oak Bay Junction area. 383-2335.

BRIGHT SUNNY ROOM AVAILable for senior citizens. Excellent meals. Reasonable rates. Home care. Sheffield Manor, 383-1352.

ELDERLY COUPLE, LARGE room with view, balcony, furniture optional. 479-8041.

VACANCY IN GUEST HOUSE for lady or gent. Fairfield. 383-7797.

CRAIGMYLE, A PLEASANT RESidence for business or retired men and women. Reasonable. 386-6903.

NICE ROOM, GOOD BOARD, men. Parking. 388-5077.

ROOM OR ROOM AND BOARD, Cook-Maplewood area. 386-1839.

193 ROOMS TO RENT

TOURIST ROOMS
Single $4 and up daily
Also weekly prices
In Beautiful historic Rocabella
777 Blanshard 385-9030
Sorry, no reservations

HARRIS GREEN APARTMENTS. $20 weekly up. Parking. Kitchen facilities. Laundry. Downtown. 921 Pandora.

WANT A NICE ROOM OR suite. Colour TV. Reasonable rates. Cheltenham Court Motel. 994 Gorge Rd. West. 385-9559.

NEAR U VIC. PRIVATE ENtrance. TV lounge, kitchen, washer, dryer. Close to bus, shopping. 478-5143.

LOW PRICED DOWNTOWN housekeeping rooms. Oxford Hotel, 777 Fort Street, 384-5751.

SLEEPING ROOMS, SHOWER, $65. May 1. 2530 Fernwood. 385-8315.

SLEEPING ROOMS, PRIVATE home. Mature adult. Newly decorated. Jubilee area. 385-3850.

JUBILEE AREA. CLEAN, FURnished quiet room. Kitchen. Men. Cablevision. 592-6615.

LARGE, COMFORTABLE ROOM, board optional, near downtown, 315 Vancouver St.

GUEST HOUSE. SLEEPING rooms, TV lounge, all meals available, weekly, 386-6903.

$69. BRIGHT, LARGE, HOUSEkeeping room. Fort near Cook. 385-7370.

1 BEDROOM, $50. FAIRFIELD area. Phone 383-1868.

GIRL TO SHARE 3-BEDROOM apt. close to town, $60. 478-7901.

197 HOUSEKEEPING ROOMS TO RENT

NEAR BEACON HILL PARK AND ocean. Attractively furnished housekeeping rooms, electric range, fridge, sink. $70 and $75. 477-4500.

2-ROOM SUITE, FURNISHED. Fridge, sink, stove. Middle-aged person preferred. Close to Parliament Buildings, 385-8360.

$65. FAIRFIELD BACHELOR with kitchenette, excellent condition, quiet refined, over 30 lady. 385-5150.

NEAR OAK BAY JUNCTION, newly decorated furnished housekeeping room. $60 per month. 388-6738.

FURNISHED HOUSEKEEPING room, cooking facilities, $45 inclusive, suit older man, references. 386-1884 after 10 a.m.

MALE ONLY. FULLY DECORATed, cable TV. Phone. Linen supplied. Fridge, hot plate. Washer, dryer. Share bath. $80. 598-5496.

JUBILEE AREA. FURNISHED bedsitting room. Share kitchen and bath. $55 includes utilities. Lady only. 386-6191.

CLEAN COMFORTABLE ROOM, cablevision, gas, fridge, private entrance. $60. Men. 1016 Queens Avenue.

BRIGHT BEDSITTING ROOM, kitchenette, all conveniences, single lady, $60. 1029 Empress. 383-9672.

$75, FURNISHED. WALK TO town. Mature an quiet only. 383-8101.

HOUSEKEEPING ROOM AVAILable May 1. $60 month. 2923 or 2917 Quadra. 386-3756 or 382-4671.

BEACON HILL PARK.
Vacancy for retired lady in quiet congenial home. 384-2915.

NEAR FORT-COOK, FRIDGE, stove, free cablevision, parking. 384-5920.

SPACIOUS SUNNY ROOM, FIREplace, kitchen facilities. Available immediately. 598-3266.

QUIET, MATURE LADY, FAIRfield-Cook. Fridge, stove, sink. $55. 385-5060.

FAIRFIELD, BASEMENT BEDsitting room and kitchenette. Student or business girl. 384-6905.

SMALL ROOM, CLOSE TO TOWN, share kitchen with 2 other girls. $45. 479-7975.

CLEAN ALL FOUND, KITCHEN, quiet, clean working adult. 239 Superior.

ST. HELEN'S HOUSEKEEPING rooms, $50. Near Downtown, 383-4929.

1 HOUSEKEEPING ROOM, $50 A month. Lady only. 2506 Victor St. 385-1881.

2-ROOM SUITE ALSO 1 SINGLE room. 382-6681.

197 HOUSEKEEPING ROOMS TO RENT

SWIMMING POOL
Basement suite in huge Gordon Head home, carpet throughout, private entrance, acreland with 20 x 48 pool. Cool and comfortable in summer. 4 bedrooms plus. $215 monthly all included. Gerry, 386-8478, 598-4291.

RITZ HOTEL
710 Fort St. 383-1021

200 APARTMENTS TO RENT UNFURNISHED

BROWN BROS. ON BLANSHARD
385-8771 ANYTIME

"BACHELOR SUITES"

$115—PARKLYON, 110 Douglas St., H.W. floors. May 1st.
$122—BOWKER MANOR, 2233 Bowker Ave., May 1st. HYDRO INCLUDED.
$ 70—146 CLARENCE ST., James Bay. Call our office to view. May 1st.
$120—DON QUADRA APTS., 3244 Quadra St., w-w carpets. May 1st.

"ONE-BEDROOM SUITES"

$140—CALINA APTS., 1750 Chambers St., w-w carpets. Vacant.
$120—WALLMERE APTS., 2180 Haultain St. H.W. floors. May 1st.
$140—NELSON LODGE, 1337 Saunders St., w-w carpets. May 1st.
$145—CARRIAGE HOUSE, 1020 Burdett St., w-w carpets. May 1st. Sauna and whirlpool included.
$145—HARBOUR VIEW MANOR, 925 Esquimalt Rd., w-w carpets. May 1st.
$125—LONDON FLATS, 1321 Broad St., w-w carpets. Vacant.
$150—ROSEBANK MANOR, 3954 Cedar Hill Rd., w-w carpets. May 1st.
$125—GROTON MANOR, 550 Rupert St., w-w carpets. May 1st.
$130—WOODRIDGE MANOR, 2230 Cadboro Bay Rd., w-w carpets. May 1st.
$110—3541 RICHMOND ROAD, basement suite, Heat and Hydro incl. May 1st.
$135—SKYLINE GORGE APTS., 2925 Qu'Appelle St., w-w carpets. May 1st.
$140—BOWKER MANOR, 2233 Bowker Ave., w-w carpets. Vacant. HYDRO INCL.
$133—GRAHAM HOUSE, 1110 Queens Ave., w-w carpets. Vacant.
$130—REGENCY APTS., 1975 Lee Ave., H.W. floors. Vacant.
$125—WELLINGTON MANOR, 1670 Fort St., H.W. floors. Vacant.
$145—PANDORA VILLA, 1130 Pandora Ave., H.W. floors. Apr. 15th.
$125—933 ST. CHARLES ST., H.W. floors. May 1st.
$125—ROYAL RAMADA, 825 Cook St., H.W. floor. Apr. 15th.
$155—VILLAGE MANOR 2056 Oak Bay Ave., w-w carpets. Apr. 1st. HYDRO INCL.
$125—ROSEWOOD MANOR, 2558 Quadra St., H.W. floors. Vacant.
$130—BARRINGTON MANOR, 2174 Cadboro Bay Rd., w-w carpets. Vacant.
$150—DON QUADRA APTS., 3244 Quadra St., w-w carpets. Vacant.
$130—LOUISE APTS., 1143 Pandora Ave. H.W. floors. Vacant.
$115—LORD NELSON APTS., 1615 Belmont Ave., H.W. floors. Vacant.
$125—GREENLEAVES, 2523 Wark St., w-w carpets. May 1st.

"TWO-BEDROOM SUITES"

$145—LORD NELSON APTS., 1615 Belmont Ave., H.W. floors. May 1st.
$150—LUXOR MANOR, 1050 Richardson St., H.W. floors. May 1st.
$140—ROYAL COMMODORE, 715 Vancouver St., H.W. floors. Vacant.
$155—GRENADIER MANOR, 1537 Belcher Ave., w-w carpets. May 1st.

Free transportation available 9 to 4 weekdays!
BROWN BROS.
ON BLANSHARD
385-8771 Anytime!

Craig House

885 Craigflower Road

ONE BEDROOM FROM $155.00
TWO BEDROOM FROM $185.00

SAUNA ROOM
QUIET AREA
TWO ELEVATORS
ON BUS ROUTE
IDEAL FOR GORGE HOSPITAL
TWO-DOOR REFRIGERATORS
OFF-STREET PARKING
OLYMPIC VIEWS
BALCONIES

Resident Manager
383-9438

KER and STEPHENSON LTD.
385-3411

OLYMPICS COURT

827 Selkirk Street

One-Bedroom Suite from $142.00.
Child up to two years welcome.

Private entrances
Heat and Hydro supplied
Balconies facing south
Quiet area
Off-street parking
Easy access Gorge Hospital
Easy access Naden
Close to Buses

RESIDENT MANAGER
382-5586

Ker and Stephenson Limited
385-3411

GRANADA COURT

1233 Fairfield Road

One-Bedroom suite in Luxury Apartment from $150.00
Resident Manager, 382-9064
Ker and Stephenson Ltd., 385-3411

BRAND NEW
Off Dallas Rd. — 45 Boyd St.
Luxurious — Double Soundproofing
1 BR from $135 — 2 BR from $179
386-1013 ABACO REALTY 385-0611

WARM, COMFORTABLE ONEbedroom suite, downtown. Older tenans preferred. Available now, $95.
Royal Trust 388-4311

KINGSWOOD APTS.
2552 VANCOUVER
1-bedroom apartment, $117. Available May 1. Resident caretaker. 385-1218.

NEW BLOCK, JUST COMPLETed, 1111 Hillside. One and twobedroom suites. Good-sized suites, Call Harold Ware of Gardner Realty Ltd., 385-7721.

COLUMBIA APARTMENTS. 850 Admirals. 2 bedrooms, May 1. $155. Includes electric heating, hot water, hydro, cablevision, etc. 382-5811 or 388-7651.

WHYTECREST APTS.
Oak Bay, spacious modern 1 bedroom suite, drapes, covered parking, cablevision, laundry, $130. 2160 Haultain. 592-3298.

3 BEDROOMS, $135. NO CHILdren. Spacious well maintained upper duplex, walking distance, quiet refined, over 30 preferred. 385-5150.

CARRINGTON MANOR — 1122 McKenzie Street. Fairfield. Large bachelor suite, with balcony available May 1st. Phone: 383-9561 or 388-4661.

1 BEDROOM UPSTAIRS SUITE off Oak Bay Avenue, heat and hot water, $120. 479-4571.

2 BEDROOM SUITE, $135. NO pets. No children. 383-2064.

200 APARTMENTS TO RENT UNFURNISHED

1660 FORT ST.
KING ARTHUR APTS.
Spacious well-maintained suites
Near Jubilee
1-bedroom, $145
2-bedroom, $160
To view call 384-2959

1678 FORT ST.
ROYAL SOVEREIGN APTS.
FEATURING SAUNA BATH AND ROOFTOP LOUNGE. (Transportation available.)
1 BEDROOM — $135
Resident Caretaker, 382-3396

1250 RICHARDSON
SHELLEY MANOR
Modern, well heated
1-bedroom, $125
Contact Ste. No. 103 — 388-6076

1791 ROCKLAND AVE.
ROCKLAND HEIGHTS
On transportation. Balconies. Washing facilities each floor.
1 bedroom, $130
Resident caretaker, 388-6349

467 LAMPSON ST.
PRINCESS CHARLOTTE
SWIMMING POOL
SMALL PETS ALLOWED
1-bedroom, $130
2-bedroom, $160
Resident Caretaker, 388-6809

2150 CADBORO BAY RD.
DAYMER APTS.
Close to shops, Jubilee Hospital. On bus line. Heat and cablevision included.
1-bedroom, $120
2-bedroom, $145
Contact Ste. 36, 592-1105

1235 BALMORAL ST.
SPRINGRIDGE APTS.
Spacious, spotless suites
Wall-to-wall, cablevision
Bachelor $106
Contact Suite 101, Eves. 382-1742

A. BERNARD and CO. LTD.
655 FORT 384-9335

SEAGATE

707 ESQUIMALT ROAD

ON VICTORIA'S HARBOR WATERFRONT WITH VIEWS OF HARBOR, OCEAN AND OLYMPIC MOUNTAINS

WITH VERY LARGE INDOOR HEATED SWIMMING POOL AND HYDROTHERAPY POOL

ALL PARKING IS INDOORS AND OUT OF SIGHT

ALL SUITES HAVE LUXURIOUS LONG SHAG CARPETING THROUGHOUT

MATURE ADULTS ONLY
NO PETS

ONE-BEDROOM SUITES
$141 - $158

CHOICE 2-BEDROOM SUITES FROM $192
RESIDENT MANAGER 383-1737
DIAMOND DEVELOPMENTS

THE PRINCESS PATRICIA

701 - 703 Esquimalt Rd.
View the Blue Pacific and Inner Harbor
From Our Spacious Suites
—Cablevision
—Lounge
—Sauna
—Controlled Entrances
—Sound Proofing
—Recreation Room
—Child 2 and under welcome
Inquiries 9 a.m. to 8 p.m.
Phone 382-2223

TIDELINE APTS.

1470 DALLAS RD.
PANORAMIC SEAVIEW
Large spacious suites. Will accept 1 child.
One 2-bedroom
One bachelor
Resident Manager, 382-5851.

ALTON MANOR

455 SUPERIOR STREET
Near Parliament Buildings

Bachelor, $119. 1 bedroom, $140. 2 bedroom, $165. Controlled entrance. Elevator. Cablevision. Gold w-w carpeting. Modern 1-year-old building. Mature adults. No pets. Manager, 386-3776.

GORDON HEAD TOWNHOUSES
Blair and Larchwood
Perfect for family living 2 and 3 bedroom units. Spacious living room and dining room. Wall-to-wall carpets, including all appliances, rumpus room, full basement, separate courtyard, beautiful playground. No dogs or cats. Within just 3 blocks of all schools.
477-5422
No calls after 8 p.m.

ROCKHEIGHTS VILLA
742 LAMPSON ST.
2-bedroom suites available from $150. Excellent bus service to town. Indoor swim pool. Adults only.
CALL RESIDENT MANAGER, 384-3677
BELMONT MANAGEMENT LTD.

NIAGARA COURT
535 Niagara St. Close to downtown, ocean and park, all conveniences including hydro therapy pool and sauna bath. 1 bedroom from $142. No pets. Barrington Enterprises. 386-1767.

CAMILIN MANOR
1210 Balmoral
Available May 1st—Modern spacious 1-bedroom ste. in quiet building close to town. Call Res. Mgr. 385-7147 or Bayshore Realty Ltd., 388-6424.

MICHIGAN COURT
323 Michigan street
Modern, spacious one-bedroom suites from $130. Elevator, controlled entrance. Older couples preferred. apply Resident Caretakers, or
The Royal Trust Co. 388-4311

VAN MEARE MANOR.
1013 Vancouver Street
Quiet block, walking distance to town, comfortable 1-bedroom suite. CBV and laundry. $135. Apply Resident Caretaker or the Royal Trust Co., 388-4311.

ELMWOOD TERRACE
1399 Stanley. Deluxe 1 bedroom, $129. 2 bedroom $160. Sauna, recreation room, elevator, walking distance to center of city. Wall-to-wall carpet, cablevision, controlled entrance, no deposit, 384-1780.

OAKRIDGE HOUSE APTS.
2646 COOK ST.
Four 1-bedroom apartments. Available May 1. Ranging from $117-$140. For information call 386-0736.

NEW 1 AND 2 BEDROOM suites from $135. Wall-to-wall carpets, balcony, controlled entrance. Adults. Bay and Wark, 382-6055, 384-1596.

2 BEDROOMS, OVERLOOKING Hollywood Park, small quiet block, large bright windowed kitchen, convenient shopping, bus. Suit older folks, $140. 477-2833.

PARK ROYAL MANOR
Pakington and Cook
Comfortable 1-Bedr. suite, $132. W-W, drapes, etc. Apply resident caretaker or The Royal Trust Co.

CAMELOT
NEAR UNIVERSITY
Immediate occupancy. 1-BR; W-W, drapes, 3 shopping centres at walking distance. 477-4320.

OSTERLEY COURT
1520 RICHMOND RD.
2 bedroom top floor corner, $170
Resident Manager, 386-2008

BERWICK MANOR, 40 BOYD ST. Suite for rent including cablevision, balcony, drapes, parking, controlled entrance, available May 1, 382-0723.

3 BACHELOR SUITES AND 1 bedroom apartment. 425 Wilson St. in Vic West. Reliable working people only. 385-0377.

EL CAMINO MOTOR INN
904 HILLSIDE
1 bedroom. Available May 1st. For information call 385-4504.

FAIRFIELD, SPACIOUS CLEAN lower 1 bedroom suite, modern block. 386-0657 or 479-3324.

NEAR NADEN, LARGE ONE bedroom suite; $99.50. 479-2684.

ESQUIMALT, NEAR NADEN, 1 bedroom suite, no pets. 656-1779.

200 APARTMENTS TO RENT UNFURNISHED

Montreal Trust

1065 FORT 386-2111

LORD MICHIGAN
235 Michigan Street
New building with large modern suites in a quiet convenient location. 2-door fridges, sauna and therapeutic pool, shag carpeting, etc. Sorry, no children or pets.
2-BR $172.00
Resident Manager 385-2520

BRIERWOOD MANOR
465 Niagara Street
Modern new building with spacious suites, shag carpeting, 2-door fridges and many other features. Sorry, no children or pets.
1-BR $142.00
Resident Manager 388-9812

ELLERY HOUSE
831 Ellery Street
The new modern concept in apartment living, separate entrances, superior sound-proofing, self-contained storage. CHILDREN WELCOME. Sorry, no pets. Inquire about our special bonus on the few 3rd-floor units available for a one-year lease.
2-BR $178.00

HARRISON HOUSE
1417 Harrison Street
Ideal central location close to all transportation and shopping on quiet street between Pandora and Yates. Sorry, no children or pets.
1-BR $135.00
2-BR $170.00
Resident Manager 383-5733

ROYAL RICHMOND
1720 Richmond Ave.
Modern new building conveniently located for transportation and shopping. NO EXTRAS. Light, power, cablevision, parking, all included. Sorry, no children or pets.
BACH $120.00
1-BR $139.00
Resident Manager 383-4527

ROCKLAND HOUSE
1788 Rockland Avenue
A small older building of only a few suites on Oak Bay Avenue. Suitable only for mature adults.
1-BR $110.00

GLENWOOD APTS.
206 Oswego
Near sea, park and city centre in popular James Bay. Modern well-maintained building. Sorry, no children or pets.
1 BR. $130.00
Resident Manager 383-8508

CHARTER HOUSE
135 Michigan
384-8923

REGENT TOWERS
415 Michigan
383-6216

AVAILABLE

—Bachelors
—1-bedrooms
—2-bedrooms
—Swimming pool
—Covered parking
—Cablevision
—Located in spacious well-kept grounds
—Pleasant stroll to downtown
—Choice ocean view

All Rental Enquiries Welcome

Managed by
NORTH WEST TRUST
386-3534

"NEW"
"MAYDORF APARTMENTS"
3905 Quadra St.

"NOW RENTING"

Corner of Quadra and Union Street. Features w-w carpets, drapes, all elec. kitchen, storage. Controlled entrance, sauna whirlpool and party room for your convenience. CALL NOW—RENTING FAST. Resident Manager or

BROWN BROS.
ON BLANSHARD
385-8771 Anytime!

CHATEAU ROCKLAND
1025 LINDEN
(NEAR FORT
1-B.R., Balconies $130 - $140
2-B.R. ground floor, patio $165
Just 4½ blocks to town, near shopping, transportation. Carpeted, drapes. Elevator, controlled entrance. Cablevision. Free parking. Suit quiet mature adults.
385-6984, 592-1551

GLENACRES
1023 ESQUIMALT RD.
Renting from March 1, 1973, new 46 suite building, high elevation, beatifu seaview, uxury nuites.
1-bedroom from $124.
2-bedrooms $180 and $185.
Phone after 6 p.m., 384-3897.
Adults only, no pets.

COLONY PARK MANOR
1680 Poplar
UNIVERSITY DISTRICT
No vacancies at present
SWIMMING POOL, SAUNA
HYDRO THERAPY
AND RECREATION ROOM
477-1711

GOODACRE TOWERS
Opposite Beacon Hill Park. Bachelor, 1 and 2 bedroom suites now available. Adults only. 385-8111.

SHELBOURNE-UNIVERSITY, $133 1530 Church St. Large 1-bedroom suite, carpeted, drapes, cablevision, balcony, controlled entrance, free carport. Quiet adult block, 2-bedroom available, $165. 477-9745.

ESQUIMALT APARTMENTS. Adults only. No pets. 1 bedroom $135. 2 bedrooms $175. Bachelor $130. Controlled entrance, shag carpets, cablevision and heat included. Manager 386-9826.

MAY 1, NEAR WOODWARD'S, $110. Large bachelor, 1006 Tolmie. Includes heat, cablevision, parking. 382-8307.

YVONNE MANOR
2630 COOK STREET
1-bedroom apartment available to rent. For information call 383-5795.

OAKRIDGE HOUSE APTS.
2646 COOK STREET
1 bedroom apartment, Available to rent. $137. For information call 386-0736.

WORKING GIRL WANTS SAME to share apartment half block from Jubilee Hospital. Apply No. 7, 1960 Fort Street after 5 p.m.

OLYMPIC VIEW
1160 ESQUIMALT RD.
SORRY, NO VACANCY
Resident Manager, 384-9121

OAK HEIGHTS APARTMENTS. Wall-to-wall, heat, cablevision, $128. 385-8244.

$95. 1-BEDROOM APARTMENT. Available from May 1st. Near Naden. 384-3574.

BELMONT TERRACE. 1080 Belmont. 1 bachelor suite, $110. Resident caretaker. 383-0179.

BACHELOR SUITE $100. AVAILable May 1st. Call 386-6461.

$115. 1 BEDROOM, BUS AND fireplace. 23 or over. 383-7447.

200 APARTMENTS TO RENT UNFURNISHED

NOW RENTING
HOLLYVIEW ARMS
1180 VIEW ST.

FEATURING
Cablevision
Wall-to-wall carpets
Controlled entrance
Quiet location, walking distance to town.

ONE-BEDROOM SUITES FROM $135

Call our office to view
BROWN BROS.
ON BLANSHARD
385-8771 Anytime!

LORD AND LADY ESSEX
240—270 SIMCOE ST.
New apartment blocks now renting. Controlled entrances. Hydro therapy pool. Sauna. Games room. Wall-to-wall carpets. Drapes, etc. 2-bedroom from $174. 1-bedroom from $139. Studios from $125. Sorry, no pets or children. Contact Resident Manager, 201-270 Simcoe or phone 388-6920.

CAN YOUR APARTMENT OFFER THIS VALUE FOR $150 MONTHLY
2-bedroom family suite suitable for family with 1 child, available immediately. Available May 1st, 2-bedroom, adults only, $155.
—Waterfront, scenic views.
—No through traffic.
—Hobby room, small boat dock.
—Separate kitchen.
—Quiet married couples preferred.
CHRISTIE POINT APTS.
2951 Craigowan Rd. No Pets

"BRAND NEW"
VALBURN COURT
3150 JUTLAND
1 block from Mayfair Shopping Centre
Ready for immediate occupancy. Large suites feature w-w carpeting, drapes, electric stove and fridge. Controlled entrance. BACHELOR SUITES from $120. ONE BEDROOM SUITES from $135. For an appointment to view call BROWN BROS. ON BLANSHARD, 385-8771 anytime!

ST. MARGARETS
1830 FERN ST.
Nice 1-bedroom Apt. is available immediately, renting for $147. We will have other 1-bedroom Apts., available May 1, renting from $139.
These rents include carpeting, indoor heated pool, etc. Adults only. No pets.
CALL RES. MGR. 385-0201
TUDOR ESTATES
2030 DOUGLAS
382-2721

ORCHARD HOUSE
—Bright, comfortable view suites.
—Wall-to-wall or hardwood
—Private balconies
—Superior soundproofing in fire resistant building
—Prestige living at REASONABLE RENTS
388-4659
647 MICHIGAN

BRAND NEW
Nottingham Court
DELUXE APARTMENT
Now renting — 1 and 2-bedroom suites. Constructed to C.M.H.C. standards. Includes recreation room and workshop areas. Res. Manager, 1635 Cook St., 388-9253.

THE CORONA
1430 STADACONA
382-0248
We have 1 bedroom apts., available May 1, renting from $130 includes cable, intercom, carpeting, drapes, etc. Adults only. No pets.
Tudor Estates Ltd.
2030 Douglas
382-2721

ANTRIM COURT
2310 QUADRA ST.
Controlled entrance, elevator, carports. Close to all transportation and shopping. BACHELOR SUITES from $115. Call BROWN BROS. ON BLANSHARD, 385-8771 to view.

$98. QUIET, RETIIREMENT SUITE in well-kept, close-in Fairfield Block, Separate L.R. and D.R. Small B.R. Avail 15th, 385-2596

$103. BY JUBILEE HOSPITAL Bright, large carpeted bachelor suites in modern building, Cablevision, suit nurses. Phone 592-2101 or 592-7734.
PEMBERTON, HOLMES, LTD.

1939 LEE AVE.
One block from Jubilee Hospital behind Safeway. Large 1 and 2 bedroom suites. Reserve now for June 1st opening. Whirlpool and sauna. Sorry, no children or pets. Hatley Holdings 385-5911 or write 1417 Harrison St.

UNIVERSITY DISTRICT
TARA COURT
3880 SHELBOURNE
Spacious carpeted 2-bedroom suite $160. Modern, balcony. Adults only. Small pets allowed.
477-2870 477-3038
Investors Syndicate Realty Limited

SHORELINE APARTMENTS
105 Island Highway
Available May 1st. 2-bedroom, second floor suite. $130, including carport, cablevision. Mature adults only. No pets. 479-6761.

COOK NEAR BAY—8 MODERN, 1-BR apt. avail. May 1st in fourplex. No chdn. and no pets. $115 per mo.
BOORMAN INVESTMENT CO. LT.
1111 Government St. 386-9212

1 BEDROOM APARTMENT. Stove and fridge, all utilities. Between K-Mart and University. Adults only. No pets. $110 a month. Phone after 6 or weekends, 477-5498.

ROCKMEARE MANOR, 1144 Rockland Avenue. 1-bedroom suites from $140 to $151. Quiet neighborhood. Close downtown. Adults only. No pets. Resident Manager, 383-0630.

AVAILBLE MAY 1, ATTRACTIVE new bachelor suite, wall-to-wall shag, controlled entrance, laundry facilities. Low, low rent of $106. Quadra near Hillside. 477-4500.

WILLOWS — 1 BEDROOM SUITE near bus, beach and stores, self-contained, heat, private entrance, $125. 592-7445 or 592-1022.

1-BEDROOM SUITE SHARING bathroom, very quiet district, Fairfield. For middle-aged or elderly lady or couple. $85. 383-9227.

DALLAS RD. 1 BEDROOM apartment with living room, bathroom and kitchen. $110. 477-6501.

TREMAINE APTS.
1311 STANLEY
1-bedroom apartment, $125. Available May 15. Resident caretaker, 384-0814.

ROYAL ARMS APTS.
1310 Yates Street. Bachelors from $100. 1 bedroom, $145. Child considered. 386-1628

1½ BEDROOMS, OIL STOVE, gas heated. $100. 383-3168. 962 North Park St.

2 BEDROOM APARTMENT near town, cable, parking, small pets. $159. 478-1279.

LARGE BACHELOR SUITE IN Oak Bay, with walk in closet, newly decorated. 386-8647.

1 BEDROOM SUITE. ADULTS only. No pets. $130 per month. 384-6022.

1 BEDROOM SUITE, LIGHT AND heat included. Good area. $110. J. A. Henderson Realty Ltd. 385-9741.

UPPER SELF-CONTAINED 1-bedroom suite available May 1. 1142 North Park St.

MODERN TWO-BEDROOM suites, $145, $155, close to town. 385-3270.

COSY 1-BEDROOM SELF-CONTAINED suite, use of garage and basement. $130. 383-3590.

1 BEDROOM SUITE, $125, OAK Bay. Adults. No pets. 382-3720.

1 BEDROOM APARTMENT, Gorge area, adults. 479-7760.

200 APARTMENTS TO RENT UNFURNISHED

Park Pacific

BROOKSIDE MANOR
Park outlook, quiet location close to Jubilee area. Large de luxe suites.
—Hydrotherapy pool and sauna.
—Exercise room.
—Billiard room, games room.
—Hobby room, workshop.
—Covered parking, 2 elevators.
—Excellent soundproofing.
ONE BEDROOM $158
TWO BEDROOMS, 1½ Baths $205
All suites contain shag carpeting and luxury appointments. For further information call:
Mr. R. Bowlby
302-2623 Richmond Rd.
598-1121

AQUARIUS APARTMENTS
Park, Ocean and Mountain Views. Close to waterfront and town. Large deluxe suites.
—Hydrotherapy pool and sauna.
—Billiard and games room.
—Hobby room, workshop.
—Covered parking, 2 elevators.
—Excellent sound proofing, double wall insulating, concrete floors.
TWO BEDROOMS $200
—Courteous resident manager.
All suites contain shag carpeting and luxury appointments.
Call Mr. and Mrs. G. Page, 384-1316, No. 415-215 Oswego.

For details and transportation to view all above suites, call
Mr. R. Bowlby, Prop. Mgr.
598-1121

NOW RENTING
LORD STANLEY MANOR
1350 STANLEY
DE LUXE SUITES QUIETLY LOCATED AMONGST THE OAKS BETWEEN FORT AND PANDORA FEATURING:
—W.W. carpeting
—Colored appliances
—Cablevision
—Views
—Sauna — recreation room
—Large patios and sundecks
—Superior soundproofing
—A step to buses and parks
—Bachelor from $112
—1 bedroom from $140
—2 bedroom from $168
FOR INFORMATION CALL
384-8264

1626 ROCKLAND AVENUE
Delightful two-bedroom apartment; spacious living room with real fireplace, separate dining room, large balcony, magnificent view, bathroom and kitchen; wall-to-wall carpet throughout; heat, garage and cablevision included; $300 per month.
PHONE OWNER AT 382-3770 or
Ker and Stephenson Limited
385-3411

FOUR SEASONS
ALL NEW—NOW RENTING
SEE THIS TO APPRECIATE
—Spacious 1-bedroom and den
—Laundry on every floor
—On quiet cul-de-sac with view
—Controlled entrance and elevator
—Colored appliances
—Wall-to-wall carpeting
—Individual heat control
—Private balconies
—Cablevision
—Free parking
—Sauna
—Walking distance to park
—Adults only
VIEWING DAILY
RESIDENT MANAGER
383-2219
954 DINGLEY DELL

VISTA VILLA
734 Lampson Street
One-Bedroom Suites from $142
Fully carpeted. Private Balconies facing South. Parking. Quiet Area. On Bus route. Child under two welcome.
RESIDENT MANAGER
385-6546
Ker and Stephenson Limited
385-3411

MAPLEWOOD GREEN
3255 COOK ST.
Bachelor, $110
Includes
Indoor swimming pool, sauna, billiard room, shag carpet.
RESIDENT CARETAKER
383-9757

SIR JOHN FRANKLIN
3287 Quadra St.
BRAND NEW!
Controlled Ent. Elevator. Colored appliances. Spacious suites. Wall-to-wall carpeting. Individual heat control. Private balconies. Cablevision. Parking. Sauna. Workshop. Rec. room. Bus at door.
Viewing daily
658-5132 385-1985

THE CHATELAINE
1435 ELFORD
383-6809
Available May 1, nice 1 bedroom apt., renting for only $131. This is a quiet building and rent includes carpeting, cable, controlled entrance, etc. Adults only, no pets.
TUDOR ESTATES
2030 DOUGLAS
382-2721

CHERRY BLOSOM COURT
310 St. James Street
Ph. 382-4546
$131.00
One Bedroom Suite
P. R. BROWN and SONS, LTD.
762 Fort Street Ph. 385-3435

SHANGRI-LA ESTATES
840 CRAIGFLOWER ROAD
3 bedrooms, 2 baths, each unit includes stove, fridge, washer and dryer, w-w shag carpeting. Excellent location for a family of children and no pets. Rent $212. Call BROWN BROS. ON BLANSHARD, 385-8771 anytime!

CAIRN VILLA
Beautiful parklike setting, all modern conveniences. 1 and 2-bedroom suites situated at Lampson and Old Esquimalt Rd. at Highrock Cairn Park. Mature child welcome. For further information, call manageress, Mrs. Wood, 383-3239 or 598-2764.

DUNSMUIR HOUSE
831 DUNSMUIR ROAD
(Off Esquimalt Road)
—Ocean and Harbor View
—Quiet Seclusion
—Terraced Garden Setting
—1 and 2-bedroom suites
GROUND AND TOP FLOORS
Adults Only — No Pets
Resident Manager, 388-4943

MACAULAY MANOR
1007 ESQUIMALT RD.
DE LUXE ACCOMMODATION
One attractive bachelor suite. Available immediately. No children or pets.
RESIDENT MANAGER 384-0877

KIRKCALDY APTS.
575 Marifield off Government
Close to Parliament Buildings and park.
1 bedroom $135
Resident Manager
Mr. Batchelder, 388-6355
Barrington Enterprises Ltd.

MADRONA MANOR
1955 Ashgrove
Available May 1, 1 bedroom from $135; Quiet near Jubilee Hospital and shopping. Resident Manager, 385-2601.

IMMEDIATE POSSESSION, 2-bedroom, heat, drapes and cablevision included. Adults only, no pets. $130 a month. Esquimalt. 385-6598.

2 BR SUITE. $160. LARGE DEluxe suites for adults only. 1317 Hillside Ave. Manager, 384-3291 or Western Homes, 386-3494.

1½-BEDROOM SELF-CONTAINED suite, half block from Jubilee Hospital. $150 including everything. 383-3590.

AVAILABLE MAY 1, ONE-bedroom spacious suite, electric stove and fridge, parking space, $110. 658-8022.

PRINCESS LOUISE APTS.
310 Roberts Street. 1 and 2-bedroom suites available April 1st. 386-7455.

200 APARTMENTS TO RENT UNFURNISHED

D. F. HANLEY AGENCIES LTD.
385-7761

1 Br. $140 Vacant
1 Br. $134 May 1
VALENCIA APTS.
660 NIAGARA ST.
NEAR PARK AND OCEAN
386-0473

1 Br. $135 June 1
GORGE WATERFRONT
DINGLEY DELL APTS.
969 DINGLEY DELL
384-3989

Bach $110, 1 Br. $124
CHALET APTS.
1465 FORT ST.
384-5333

Bach $95, 2 Br. $135
MOUNT EDWARDS APTS.
1002 VANCOUVER ST.
383-9229

1 Br. $121, 2 Br. $144
VICTORIAN APTS.
2111 SPRING RD.
CONTROLLED RENTS
MAX. SALARY $5080
385-6501

1 Br. $136
CASA MARIA APTS.
1601 JUBILEE AVE.
QUIET STREET
NEAR HOSPITAL
386-0676

VIEW TOWERS
Bachelor Suites from $87
1-Bedroom Suites from $111
NO CHILDREN OR PETS
Swirlpol and Sauna
CLOSE TO DOWNTOWN
PARKING AVAILABLE
RESIDENT MANAGER
A. R. TEMPLETON
382-0922

THE RICHELIEU
3187 SHELBOURNE
We have a nice 1-bedroom apt. available from May 1 renting for $144.
This suite is on the top floor front, with balcony and rent includes carpeting, cable, controlled entrance, etc. Call resident caretaker for appointment to view 592-4010.
TUDOR ESTATES
2030 DOUGLAS 382-2721

DOVER HOUSE APTS.
1138 Yates Street
$146.00
Large one-bedroom suite. Swag lamp, shag carpets, saunas.
or
$176.00
Two Bedrooms Second Floor
Phone 388-4874
P. R. BROWN AND SONS, LTD.
762 Fort Street 385-3435

THE PONDEROSA
1184 ESQUIMALT RD.
A very nice 2-bedroom suite renting for $165. Will be available end of May. The rent includes controlled entrance, cablevision, etc. Call resident caretaker at 382-6936.
TUDOR ESTATES
2030 DOUGLAS
382-2721

CARLYLE APTS.
230 OSWEGO
386-8682 or 592-9516
1 bedroom 1st flr. $120
1 bedroom top flr. $135
Hardwood flrs., cablevision, drapes, intercom, balconies, etc. Parliament Bldgs. area. Adults. No pets.

CORDON PLACE
1550 RICHMOND AVE.
1-bedroom suite in new contemporary block. Jubilee area. Mature adults only. Manager, 385-7872.

FAIRFIELD-BEACON HILL. MAY 1st. 1 bedroom. Ground floor. Spacious living room. Covered parking. Heat, water and cable. No pets. No children. $120. 384-1365 after 5:30.

CROFT HOUSE
128 Croft Street
1 bedroom suite close to shopping, sea and park. Available May 1st. $138. 382-8096.

EL CAMINO
1530 BELCHER AVE.
1-bedroom suite in new block. Low rent. Mature adults only, please. Manager, 384-5676.

1-BDRM. APT. FOR WORKING couple. Near downtown, $140 P.M.
388-4271 L. ZIEGLER 592-1768
J. H. Whittome and Co. Ltd.

MAY 1ST, CLOSE WOODWARD'S, large 1 bedroom apartment. Self contained. Business girl or students. $110. 382-4555.

NICE QUIET 2 BEDROOM apartment. Adults only. Rockland Ave. 383-7454.

FAIRFIELD, UNFURNISHED extra large 1 and 2-bedroom. One child welcome. 383-3205.

1-BEDROOM SUITE IN MODERN apartment building, close to Parliament Building. $110. 382-1508.

SIDNEY
2-bedroom apartment, 656-2388, 656-1211.

MODERN WATERFRONT. LOVELY 1 and 2 bedrooms, reasonable rent. 384-0428.

201 APARTMENTS TO RENT FURNISHED

CADBORO BAY. SUNNY 2-BED room, ground floor suite. Linen supplied. Lovely garden. Close to stores, transportation and beach. 3895 Hobbs Street. Just phone 477-2692.

WEYBRIDGE MANOR
Close to park, sea, shopping. Furnished or unfurnished bachelor suite. Controlled entrance. Prefer semi-retired people. 382-8977.

1-BEDROOM SUITE, NICELY furnished, walking distance, cable vision, laundry, semi-private bath. Older ladies preferred, $115. 477-2833, 383-5761.

BEACON LODGE, BY THE SEA. Bachelor apartments. Pleasant atmosphere, lounge, cablevision. 386-3501 between 9-12 noon weekdays.

SMALL FURNISHED 1 BEDroom basement suite. Near the sea. $100 per month includes all utilities. Phone 386-0065 after 6 p.m.

OAKLANDS MANOR
Hillside and Cedar Hill Road
Elevator — Balconies — Cable TV
Deluxe 1-bdrm suites from $155.
Res. Manager, 383-4808 or 386-0266.

ONE BEDROOM CLEAN SUITE in quiet house. Beautiful garden and view. Adults. $125. 1140 Tattersall. 385-8461.

BACHELOR SUITE, MAPLEwood area, light, heat and cablevision, fully furnished, $135. 384-1435.

MODERN STUDIO TYPE UNIT, everything supplied. Close in, covered parking. Michelangelo. 1158 Yates. 386-0112, 386-2812.

IN CHARACTER APARTMENT house, 1 block from YMCA, self-contained, bachelor suite, $100 inclusive. 386-1629.

2-BEDROOM UNIT, FULL KITCHen facilities. Quiet area. Saanichton. Calpine Motel. 652-1415, 9-5. 656-2338 nights.

FURNISHED 2-ROOM SUITE near Gorge. $80 includes utilities. Quiet gentleman only. 386-6191.

BACHELDOR SUITE, LARGE bedsitting room, full kitchen and bathroom, own entrance, Esquimalt. 388-4792.

WANTED WORKING GIRL TO share suite, with same. Phone 383-2992.

$75, VIC WEST. 2 ROOM SUITE May 1st. On bus. Ground level. Suit older man. 592-2038.

UPPER FRONT COSY THREE-room suite, quiet reliable couple. $135. 384-8278, 1270 Yates.

GORGE VALE APARTMENTS. 1180 Colville, 383-3139, 385-2058. Furnished bachelor suite, $130.

DELUXE BACHELOR AND ONE-bedroom suites. Fully furnished. $135 to $150. 1940 Fort, 592-9516.

SMALL FURNISHED APARTment, for working, mature woman. 385-6620.

MODERN WATERFRONT. BACHelor and 1-bedroom. Reasonable rent. 384-0428, 592-7678.

SELF CONTAINED SUITE, walking distance, one adult over 40. $97. 384-4904.

WORKING GIRL 20-23 IS LOOKing for same to share 1 bedroom. 385-3694, 9-11 p.m.

201 APARTMENTS TO RENT FURNISHED

ROYAL SCOT
425 QUEBEC
Managers
Mr. and Mrs. G. Arnold
385-3543
OCEAN PROP. MANAGEMENT

601 COOK STREET
1 B.R. suite at $110 avail May 1st. Very nicely furnished. Walking distance to town. Prefer mature ladies. For an appointment to view call BROWN BROS. ON BLANSHARD, 385-8771 anytime!

AVAILABLE NOW
$135, Esquimalt, close in, 3½ rooms, 4-piece bath, electric fridge and range, plus main furniture. Cablevision hook-up, heat, hot water, laundry, drapes. No pets. Dickie Agencies, 382-4312 or Res. Manager, 382-6848.

AVAILABLE NOW
$110 — Fairfield; close in. 3½ rooms with all main furniture including electric fridge and range, twin beds, etc. 3-piece bath. Heat and water. Sorry no pets or children. Dickie Agencies, 919 Fort Street, 382-4312 anytime.

DE LUXE BACHELOR 1 AND 2 bedroom suites, fully furnished, maid service, colour TV, heated indoor pool, suana, coffee shop, dining room, bus stop at front door. Weekly and monthly rates. 388-6611. Coachman Inn.

AVAILABLE IMMEDIATELY
Bachelor and 1-bdrm. units, electric kitchen, W-W, color TV, maid service and utilities included, by week or month. Sorry no pets.
CRAIGFLOWER MOTEL
384-6330

TRAVELLERS INN
Deluxe accommodations, modern electric kitchen, colour TV, radio, elevator, undercover parking, competitive rates. Only 3 blocks to The Bay. 388-6641.

OWNERS FURNISHED 1-BEDroom apartment. Available May and June or part considered. Garden adjacent. Deposit and references required. Mature adults only. $100. 384-4417.

CROFT HOUSE
128 Croft Street
1-bedroom suite close to shopping, sea and park. Available May 1st. $172. 382-8096.

AVAILABLE MAY 1ST. 1-BEDroom suite with kitchen, fridge, stove, oil heat and hot water, electricity. Share bath, $100. Couple or ladies. 560 John street. Phone 384-3550.

MOTHER WITH 2 SCHOOL-AGED children wishes to share home with same. 386-1839.

3-ROOM HEATED SUITE, FURnished, electricity, water, gas supplied. 386-2069.

1-BEDROOM SUITE, UTILITIES included, $110. 388-5239.

202 APARTMENT FURNITURE TO RENT

RENT or RENT TO OWN
385-2435
INDIVIDUAL ROOMS OR ROOM GROUPS, TVs AND STEREOS.
MAIS FURNITURE 1821 COOK

RENT OR RENT TO OWN AN Easy twin tub washer at
BUTLER BROTHERS
(ACROSS FROM THE BAY)
1720 Douglas 385-3832

Three Rooms from
$30 per month
STANDARD FURNITURE
382-5111
Immediate Delivery

203 APARTMENTS WANTED

WANTED FOR SEPTEMBER, basement suite or housekeeping room; close to University, for quiet non-smoking, married couple. Reply Victoria Press Box 75.

BACHELOR SUITE AND (OR) light houskeeping room, Colwood-Langford area, by young working man. 478-7653.

206 DUPLEXES TO RENT

SIDNEY, 3 BEDROOMS, SIDE BY side, wall-to-wall, drapes, colored appliances, plumbed for washer and dryer. 2 children welcome, sorry, no pets. June 1st. $175. 385-6868.

RENT TO OWN, ONE LEFT AT this time. 2844 Jacklin Rd., 3 bedrooms, 2 baths, new carpet to be laid. Fully decorated. Grounds to be seeded. Others will be available during May. 384-9755.

ESQUIMALT DISTRICT: NEW 2 bedroom side by side duplex, stove, fridge, wall to wall carpet, drapes, and water included. $189.50. Available May 1st. 385-7686.

UPPER DUPLEX
ESQUIMALT ROAD
Near shopping centres on main bus route, $140.
Call Mr. Wilson, 384-3677
BELMONT MANAGEMENT LTD.

TILLICUM-BURNSIDE—SMALL 2 BR sxs duplex avail May 1st. $125 per mo.
BOORMAN INVESTMENT CO. LTD.
1111 Government St. 386-9212

CRAIGFLOWER. BRIGHT 2-BEDroom upper duplex, available May 1st. Heat, water, stove, fridge supplied. $140. (No pets, please.) 385-1917.

3158A METHOSIN ROAD. DUplex, 2 bedrooms up, 1 down. Water, stove and fridge. Available May 1st. Responsible adults. $175. 478-2537.

4-PLEX. ESQUIMALT. 1 BEDroom suite. Fridge, stove, heat and cablevision. $130. Available May 1st 384-4865 or 384-8682.

AVAILABLE MAY 1, ONE BEDroom can be 2, near transportation and town. Heat included. $160. After 5 weekdays, 477-3096.

FAIRFIELD, VIEW CONVERsion, lovely spacious 1 bedroom, carpeted, drapes, fireplace, $145. References. 384-2660.

1 BEDROOM UPPER DUPLEX May 1st. $125. Heat included. Working girl preferred. 598-2449 evenings.

AVAILABLE MAY 1ST IN SIDney — 2-bedroom, full basement, side by side duplex. Rent $175. 592-0976.

3-BEDROOM, GORDON HEAD-University. Available June 1, $210. 382-5074.

NEW 2-BEDROOM SIDE BY SIDE duplex, wall-to-wall carpet. 1100 sq. ft. Stove and fridge. 382-1617.

LARGE FURNISHED 1-BEDroom suite, all utilities. $175. 383-4054.

1 BEDROOM UPPER DUPLEX, bachelor. Apply owner, 1044 Pandora.

UPPER DUPLEX, GONZALES-Bay waterfront. Furnished. Available May 15. 598-3254 after 5.

2-BEDROOM UPPER DUPLEX IN James Bay area. $85. 477-2473 after 5 p.m.

AVAILABLE MAY 1ST, 2 BEDroom upper; heat included. $125. month. 382-5209, after 7 p.m.

2 BEDROOM, STOVE, FRIG, drapes, children welcome, $165, 479-2255.

UPPER 1 BEDROOM RANGE included. $110. Phone 385-6026.

210 HOUSES TO RENT UNFURNISHED

WOODBURN AVE., 4-BEDrooms, executive home. July 1 — $350.
Royal Trust 388-4311

2 BEDROOM HOUSE GLANFORD area, basement, oil heat, $175. 592-1650.

MODERN, WARM, 2 BEDROOM, 2 heated garages. Adults. $185. 598-4060 after 5 p.m.

NEW 2-BEDROOM HOME, STOVE and fridge included. Full basement, in Sidney, 656-1237.

OLDER 3-BEDROOM HOME near Beacon Hill Park, $170 month. 658-8652.

2-BEDROOM HOME ON QUADRA and Hillside, no pets, $160 per month. Information 478-2998.

4 OR 5 BEDROOMS, MONTHLY $250. Call 658-8601.

LARGE HOUSE TO SHARE WITH 4 others. Phone 382-9767.

2-BEDROOM HOME, UPSTAIRS, $150. Plus utilities. 388-7195.

210 HOUSES TO RENT UNFURNISHED

GORDON HEAD TOWNHOUSES
Blair and Larchwood
Perfect for family living. 2 and 3 bedroom units. Spacious living room and dining room. Wall-to-wall carpets, including all appliances, rumpus room, full basement, separate courtyard, beautiful playground. No dogs or cats. Within just 5 blocks of all schools. 477-5422
No calls after 8 p.m.

WATERFRONT — $400
"THE BREAKWATER."
Harbour Road, Sidney. Brand new 3-bedroom condominium, 2½ baths, 2 sundecks, boat moorage. Available May 1st for up to 2 years. References required.
Pemberton, Holmes Ltd.
384-8126

UPLANDS
Spacious bungalow, large LR with separate DR, den, 3 Bdrms. and rec room. Range and fridge. 5 month lease. Price to be negotiated Mr. Blannin, 388-6424.
BAYSHORE REALTY LTD.,
512 Fort St.

UNIVERSITY GARDEN HOMES. Spacious 2 or 3-bedroom family townhouses, 1½ bathrooms, rumpus room opening onto an acre of lawn. Carport, sundeck, inner court. Heat, hot water, drapes, cablevision, appliances included. No pets. $215 and $240. 386-6235.

UNIVERSITY AREA
3-bedroom Townhouse. Wall-to-wall, stove, fridge, swimming pool, sauna bath, playroom, large fireplace. $270. Available immediately. 385-2987.

WATERFRONT ESTATE
$625 P.M. 5 Br. modern home. 15 miles from Victoria. 1050 ft. waterfront, 30 acres of seclusion.
PEMBERTON, HOLMES LTD.
384-8126

FOR RETIRED COUPLE, LOVELY 2-bedroom house with patio, heat, light and water included. $100 plus opening of and light duties in Laundromat. 479-3866 after 6 p.m.

LARGER MODERN HOME, 4 bedrooms, 1½ bathrooms up and down. Lawn and fenced. deadend street. Shelbourne-Hillside. $250. All particulars Victoria Press Box 855.

3-BDRM., FULL BASEMENT. May 11 possession. New home. $225 P.M.
388-4271 L. ZIEGLER 592-1768
J. H. Whittome and Co. Ltd.

CADBORO BAY
Older, nicely renovated 3-bedroom home. Available June 15. Furnished or unfurnished. $215 monthly. 477-9511. Cadboro Bay Realty.

2-3 BEDROOM HOME, AVAILable immediately. Central, large yard, fruit trees. $125. 382-4360 evenings.

211 HOUSES TO RENT FURNISHED

GENTLE PERSON IN TWENTIES to share house in Mayfair area with two others. Reliable, no heads. $70. 382-7918.

212 HOUSES WANTED TO RENT

YOUNG COUPLE NEED 2-BEDroom house with garage and basement by May 1. Enjoy looking after lawns and gardens. References. Up to $165 per month. 382-0859.

PROFESSIONAL BACHELOR seeks cottage or SS duplex. Walking distance. Craigdarroch Castle. Non-smoker, drinker. Good local references. 384-6392.

IF YOU DON'T WANT TO SELL your home, we have reliable tenants waiting to rent. Phone Mr. Marshall, Boorman Investment Co. Ltd., 386-9212.

URGENTLY WANTED BY REGistered nurse with 3 children, school age, 3-bedroom house preferably in Jubilee area, reasonable. 592-0894.

HELP! MY HUSBAND AND I and our 9-month-old baby need a 1 or 2-bedroom house preferably out of the city. $130 or less. Call between 10-5 p.m. 382-6421.

TEACHER REQUIRES FURnished house or apartment to rent, July 1 to August 18 for self and invalid child. Write Box 484, Stewart, B.C.

FAMILY OF 5 (1 SMALL CHILD) need clean 4 bedroom home by May 1st. Up to $300. Willing to sign lease. 382-1209.

URGENT, YOUNG COUPLE with baby and small dog need house or duplex, approximately $140. References. 388-9547.

ACCOMMODATION WITH garage and workshop for cabinet work. Bachelor, 50, Danish. Victoria Press Box 55.

YOUNG COUPLE NEEDS 2-BEDroom house, preferrably Tillicum area. Reasonable rent. 479-4966 after 6 p.m.

WOULD LIKE 1 OR 2-BEDROOM furnished or unfurnished house or apartment. Langford-Colwood area. 592-6514.

2 RESPONSIBLE FEMALES, URgently request 2 bedroom home with area suitable for 2 dogs. Please phone 384-3476.

WANTED — LAKEFRONT COTtage. 1 or 2 weeks in July. Shawnigan Lake. 383-1795.

SINGLE MAN REQUIRES COTtage year round. Sidney-North Saanich area preferred. 598-2316.

HOUSE OR DUPLEX, SIDNEY, Brentwood or Central Saanich, urgent. 383-7232 or 384-4222.

PRINCIPAL REQUIRES 3-BEDroom house for UVic summer session. 479-2488.

215 HALLS, WAREHOUSES, STORES AND OFFICES TO RENT

CONVENIENT OFFICE SPACE
Downtown location, 4 private offices plus general office and storage area. Air conditioned, heat, light, janitor service. Parking nearby. 1,469 sq. ft. Reasonable rental. Call Property Management Dept.
Ker and Stephenson Limited
385-3411

EXECUTIVE OFFICES PARKING AVAILABLE
Fully carpeted, Blanshard St. offices in near new building. 3 offices left — with or without furniture. All inclusive rent of $215, makes these worthy of your inspection.
R. I. MURPHY, 384-8126
Pemberton, Holmes Ltd.

PROFESSIONAL OFFICES
New building, your choice, 300-1,900 sq. ft. Near Jubilee Hospital. Suitable for dentist, doctors, accountants or others. Parking. Janitorial service. Hatley Holdings Ltd. 385-5911.

DOWNTOWN
Two rooms available above downtown Government Street restaurant. Suitable for offices or business services. $50 per month.
D
Ker and Stephenson Limited
385-3411

RETAIL STORE. WAREHOUSE or manufacturing. Suit upholstery shop, bicycle retail or what have you. 2100 sq. ft. brick building, cement floor, on Esquimalt Rd. $150. 385-4666, days; 383-0997, evenings.

SIDNEY
For rent store or office space on Beacon Ave. approx. 600 sq. ft. or more if required. Modern block building. Large front display window. 656-1636 or 656-4247.

LANGFORD. 1002 GOLDSTREAM. New building, 10,800 sq. ft. Now renting. Suitable for retail or offices. We can still partition to your requirements. Ample parking. Act now. Call 477-4925.

WANTED
Close to Central Victoria area, warehouse with 3 phase power, water, drainage. Approx. 2,000-3,500 sq. ft. Phone 9 a.m.-5 p.m. Vancouver, 980-5738.

RETAIL STORES FOR LEASE. Only 2 units available. 288 sq. ft. at $150 per month. 400 sq. ft. at $200 per month. 720 Yates Street mall. For information 383-4168.

NEW 3,000 SQUARE FOOT warehouse. Heavy industrial zoning. $450 per month. W. Rogers, J. A. Henderson Realty Ltd. 385-9741.

OFFICE SPACE, 535 SQ. FT. FOR rent. Heat and light included. Facing Douglas, Dunedin and Burnside. $130 a month. 383-6784.

OFFICES. 200-1300 SQ. FT. OFF-street parking. Central location. 388-6698.

FORT STREET NEAR BLANshard. 170 sq. ft. including light and heat. $40. 598-1864.

2 ADJOINING OFFICES, CENtral, Fort Street. $50 per month. 386-8551 or 592-7732 after 5 p.m.

215 HALLS, WAREHOUSES, STORES AND OFFICES TO RENT

BASTION SQUARE
Burnes House
OFFICES
Available May 1st, 1973. Former Cap. Reg. District offices. 2291 sq. ft. with adjacent offices of 941 sq. ft. and 238 sq. ft. 2nd floor. suitable one tenant. Total 3,470 sq. ft. or will rent separately or portion of largest area. Adjacent Yates St. Parkade. Elevator. Janitor service. Modern quiet offices. Well attended. 388-5568.

NEAR EATON'S PARKADE
LARGE HEATED STORE OR OFFICE SPACE. AVAILABLE MAY 1.
SMALL STORE — CADBORO BAY RD. OPPOSITE OAK BAY HIGH SCHOOL. Rent $50.
A. BERNARD and CO. LTD.
655 FORT ST. 384-9335

DOWNTOWN OFFICE SPACE
Royal Trust Bldg. — Attractive, modernized suite. 437 sq. ft. $135. Ideal for accountant, etc.
Yarrow Bldg. Suites from 200 to 1250 sq. ft. suitable for professional or business use — competitive rentals.
THE ROYAL TRUST COMPANY
Property Management Dept.
604 Yates St. 388-4311

OFFICES AND WAREHOUSES TO rent, or build to suit. 386-8435.

230 PERSONAL LOANS AND INSURANCE

NEED CASH?
Approx. Monthly Payments from

A'mt.	Ex.
$1600	$18
$2500	$30
$3500	$40
$4500	$52
$5500	$64
$6500	$76
$7500	$85

15-Yr. Amort. 5-yr. term
DAYS 386-9721, 386-9715
EVES 383-3750, 385-4165
Avis Acceptance

RETIRED LAWYER WILL LEND or invest $10,000-$50,000 in new or established business. Victoria Press Box 1.

233 MORTGAGE LOANS AND INSURANCE

MORTGAGE FUNDS
AVAILABLE FOR ALL B.C.
FROM 9½% (VICTORIA)
UP-ISLAND, LOWER MAINLAND INTERIOR AND NORTHERN B.C.
HOMES, WATERFRONT PROPERTY
LAND OR DEVELOPMENT PROPERTY
Drop us a line or phone collect. Perhaps we can serve you. Let us have full details of your property so we may give you a quote as to rates, terms, costs, etc., with no obligation on your part.
Cash valuations given on any existing mortgages or agreements without obligation.
COURTESY TO FELLOW BROKERS
Write or phone
Mr. Len Thomas at
DOUGLAS HAWKES LTD.
990 Blanshard St.,
Victoria, B.C.
PHONE 384-7128 (Collect)
(After hours 383-9493 collect)

NEED MONEY?
BORROW CASH NOW
—Loans for any reason
—1st, 2nd, 3rd Mortgages
—Builders Interim Mortgages
—Land Mortgages
—Any amount from $1,550.00 and up
CALL 736-8664
WHITE MORTGAGE CORPORATION LTD.
340-2609
Granville St.
Vancouver 9, B.C.

GET IT FROM NIAGARA
384-9365
More and more people are getting their mortgage money from Niagara. Because we come from "Small Town Canada" and there's one thing we haven't forgot:
"We treat people like they like to be treated."

FIRST AND SECOND MORTGAGE FUNDS AVAILABLE AT COMPETITIVE RATES. UNLIMITED FUNDS, CONVENTIONAL AND PRIVATE. QUICK DECISIONS. CALL MR. McKENZIE, 386-7521 (anytime). BOORMAN INVESTMENT CO. LTD., 1111 GOVERNMENT ST.

MONEY AVAILABLE TO BUY MORTGAGES OR AGREEMENTS
NEW OR EXISTING
K. M. JACOBSEN, 382-9191 or 658-8679
CANADA PERMANENT
REAL ESTATE DIVISION

MORTGAGE MONEY
First mortgages available up to any amount at current interest rates. Quick decisions.
BROWN BROS. AGENCIES LTD.
1125 Blanshard 385-8771

$200,000 TO INVEST
Investors headquarters. Conventional and private funds available for 1st -2nd -3rd mortgages. Also interim building loans.
BILL WESTCOTT 385-7761
D. F. HANLEY AGENCIES LTD.

MONEY TO LOAN ON MORTgages. Quick decisions. Also agreements and mortgages purchased for cash. See us for top price.
A. BERNARD and CO. LTD.
655 Fort Street 384-9335

MONEY AVAILABLE
Low rates for First or Second Mortgages, Interim Financing. Building Loans, Refinancing.
P. R. BROWN AND SONS LTD.
762 Fort St. 385-3435

MORTGAGE FUNDS
Available for 1st and 2nd mortgages. Existing agreements purchased. Call JACK MEARS at 598-3321. Jack Mears Oak Bay Realty Ltd.

MERKIN RESOURCES LTD.
Mortgages anywhere on Vancouver Island existing mortgages and agreements purchased. P.O. Box 231, Victoria; P.O. Box 3354, Courtenay.

CASH FOR YOUR MORTGAGE or agreement for sale. Quick decisions and highest prices paid. M. Braithwaite, Financial Survey Ltd., 384-9305, Res. 592-0638.

MORTGAGE FUNDS
Any amount. Instant decisions. VIDCO, 386-1381.

234 MORTGAGES FOR SALE

1ST QUALITY 1ST MORTGAGES
$4,500, 9¼ per cent. Int. only
$9,500, 9½ per cent, Int. only
$12,000, 9½ per cent, $110 per mo.
$20,000, 9¼ per cent, $185 per mo.
These are all very sound 5 year term first mortgages. If you wish to invest $3,000 or more in good 1st mortgages, call Vincent Homes, 384-8124.
PEMBERTON, HOLMES, LTD.

235 WANTED TO BORROW

FIRST MORTGAGE $18,000 AT 10%, 5-YEAR TERM. MONTHLY PAYMENT $171.23. MILL BAY AREA. FOR DETAILS PHONE MR. McKENZIE 386-7521. BOORMAN INVESTMENT CO. LTD., 1111 GOV'T ST.

MANUFACTURER NEEDS $4000 for 90 days, will pay back $6000. Secured. 592-0973.

240 BUSINESS OPPORTUNITIES

M. P. TELLIER SECURITIES LTD.

76 UNIT APT. BLOCK
Excellent location. $12,500 per unit. 6-years-old showing excellent return. 1st mortgage financing available at 7½%. No term. For further information call
ROY NIELSEN
386-7551 386-9046

BRAND NEW MOTEL
GORGE RD. AREA
40 units plus managers. Seldom does the investor have an opportunity to buy from the builder. Operational June. For full details contact
ROY NIELSEN
386-7551 386-9046

MARINA
CLOSE TO VICTORIA
EARLY POSSESSION
OWNER RETIRING
This sound and well established business serving a fine class of yatchsmen and fishermen. 3 waterfront lots plus 19 years for foreshore lease. Modern 3 bedroom home, double plumbing and office. Floats in excellent condition, new 30x60 cement shop. Offered now for $165,000.00. Statements and appraisal available. Appointments for this new exclusive with Edw. C. Clark, 382-4251 or 598-3285.

Invest for tomorrow
160 Beautiful Acres
Parkland
29 miles north of Victoria. Modern 3 bedroom home. 10 acres cleared. Year round creek. Valuable timber.
1972 Appraisal available. Asking $168,000.00
EDW. C. CLARK 382-4251—598-3285
RITHET AGENCIES LTD.

16 UNIT MOTEL LOOKING FOR A NEW OWNER
With the Tourist Season only weeks away, be ready to greet the ever increasing number of visitors in your own 16-unit motel. Situated on Highway 1A only minutes to city centre. Parklike setting on 3¼ acres with heated pool. The over 500 ft. highway frontage offers excellent potential for the future on this commercial zoned property. Owner will accept your home (or what have you??) in trade and there is excellent financing at 8 per cent. Call today for more information and appointments to view. M.L.S. Ask for FRANK VINSON, 477-9684 or OLYMPIC REALTY LTD., 385-5741.

WOODAL RATED FOUR STAR year round resort, 17 winterized housekeeping units with facilities, large lodge with lounge and 95 seating dining room, general store, snack bar, coin laundry, marina, sand beach, children's playground, ponies. 89 campsites with hydro and water mostly three point hookups, dumping station, two washrooms with showers, 3 bedroom owners home, etc. all within four miles of ski hill, snowmobile trails, riding stables and golf course. Located in the heart of the Madawaska Valley on main highway between Ottawa and Toronto. Consideration will be given to accepting small apartment or small business as part payment. Selling because of health. Write Box 99, Combermere, Ontario KOJ 1LO. Phone 613-756-3112.

QUALICUM BEACH
RETIRE WITH REVENUE
Very pleasant small resort, 2-bedroom cottage for owner and 5 units on one acre of landscaped grounds. Peaceful setting just a few steps from the beach. A way of life with a few extra dollars income. $68,000, about ½ cash. Balance at 8%. Contact Ken Caufield, c/o Nanaimo Realty Co. Ltd., Box 518, Nanaimo or phone 754-2311 or eves. 754-5414.

COMMERCIAL
Modern 19 unit motel some with kitchens, plus large owner's suite, situated on one and one-half landscaped acres in Duncan. A prime location with 538' frontage on T.C. highway. Presently showing a good return on investment. An ideal family operation. Ample expansion room for more units, restaurant, etc. Owner leaving area. Full price $220,000 with one third down. Contact Les Stahnke at Whittome's, 68 Station Street, Duncan, Phone 746-6161 evenings 748-9817.

ISLAND INN
Qualicum Beach on choice 2 acre waterfront site, private beach. Contains 21 units, dining room for 50, lounge, licence available. Top condition. Requires operator with expertise to achieve full potential. Priced to sell $145,000 with $50,000 down. Full particulars Jack Thompson 524-3641 or 524-5166.
WOLSTENCROFT AGENCIES LTD.
344 Columbia St., New Westminster

MOTEL
—18 de luxe units.
—Plus 2 BR owner's ste.
—All with kitchens
—Busy location all year
—Asking $160,000
Financial statements are available on request. Please contact the exclusive agent.
JOHN B. SHAVER
Investors Syndicate Realty Ltd.
620 Broughton St. 386-7721

BE YOUR OWN BOSS
For only $2,000 down. Lucrative car cleaning business showing good return. For further particulars phone—
MARGARET BRIDGER, 388-5868 or GLYN JONES 386-6624. OFFICE 386-8321.
Homefinders Wall and Redekop Realty Ltd.

Grocery Store and Living Quarters
Plus
Commercial Property
Own your own active grocery business plus lge. living quarters. 2 bedrooms on main, one down, in a nice residential area. The potential here is unbelievable. Build on the adjacent property. Good financing. Call Erna Ellsay, 386-7432. Block Bros. Realty Ltd. 477-1841.

BAKERY
Nice husband and wife operation in a rapidly developing area. An excellent opportunity for a young baker to grow with the area. Business and equipment $20,000 with low D.P. Long lease on premises and living quarters. Bob Paul, 478-5561, 478-2477. BLOCK BROS. REALTY LTD.

TAXI BUSINESS
Showing excellent return with good contracts. Company-owned radios. Financial statement available. Owner selling for health reason. Priced at $13,000. MLS.
BILL McCARTER 592-3970
J. A. Henderson Realty Ltd.
385-9741

Florist and Gifts
Shop in heart of Port Alberni Fantastic returns. F.T.D. and U.F.C. member. Good 33 display. Loader at rear. Property, stock, etc. included. Vendor retiring. Purchase or lease. Variable terms available. Contact Ileen Garret at 298-6845 or 581-5211, Canada Permanent.

ATTENTION HAIRDRESSERS
Another beauty salon just listed, priced for quick sale. Owner must sell because of ill health. Located on Shelbourne, 4 stations, 4 dryer, bright and clean. Call us for more particulars, GLEN or MARG McGREGOR, 384-8001 Royal Trust Co. or Res. 477-3675.

BUSINESS FOR SALE
Well established hardware store in busy shopping centre. Excellent volume showing a good net return. Full price of $34,000 covers stock and fixtures. For further details contact CHES HAYS, 384-8001 or Res. 477-8324. Royal Trust Co.

SMALL ATTRACTIVE DOWNtown gift and card shop. Total price $5,000. Victoria Press Box 70.

240 BUSINESS OPPORTUNITIES

JACK MEARS
OAK BAY REALTY LTD.
"The Professional People"
FOR THE BEST SELECTION OF COMMERCIAL PROPERTIES ON VANCOUVER ISLAND CALL:
IRA FREEDMAN at
386-2291 or 592-0511

RESTAURANTS
One small operation. Seats 36 and nets approx. $11,000 per year. Price $26,500.
One medium sized operation. Gourmets delight. Business and property at $190,000.
One large operation. Best city location. Excellent lease. Potential unlimited.

MOTELS
24 unit Victoria motel: Gorge Road location. Gross over $75,000. Financing already arranged.
22 unit Victoria motel. Room for expansion. Good potential. Comfortable living quarters.
Qualicum Beach motel and licensed dining room. Good year around trade.

HOTELS
Port Alberni location. Fully licensed. Needs a little face lifting. Price $420,000 and open to negotiation.
Ladysmith hotel. Entire main floor area being re-conditioned. Good business and even better potential. Price $250,000. Terms available.
Victoria Motor Inn. One of our best producers. This one bears looking into.
Three downtown hotels. From 50 to 115 rooms. Priced to $1,250,000. All with good terms.

BUSINESS BLOCKS
Four downtown commercial buildings. Prices from $140,000.

APARTMENT BLOCKS
I have several of the newest in the city for early possession. These are of varying sizes, prices and locations.

DON'T FORGET — FOR DETAILS REGARDING THE ABOVE-MENTIONED PROPERTIES CALL:
IRA FREEDMAN at
386-2291 or 592-0511

MOTEL PLUS 13½ ACRES
With a service station on Island Highway with a beautiful view, a real deal for a mechanic or handyman as gas sales are going up yearly. 11 units, 7 with kitchen. Two trailer spaces. All this with 6-room suite can be handled with $50,000. Act fast on this beautiful seaview.

VICTORIA MOTEL AND TRAILER COURT
13 units on 2 acres. Close in on Island Highway. Small neat living quarters, lots of room for expansion as soon as sewer comes to area. Good reason for sale, owners will take trades of duplex or home, or any good real estate. Priced at $169,500. Call FRED BERGMAN, 386-2955 or res. 598-4418. Mayfair Realty.

CORNER STORE
Lovely living quarters, 2-bed, plus heated cottage, 1½ lots. Excellent returns. Wife could handle if husband wanted to work. Illness forces sale; see now. Only $37,500 or best offer.
PHONE KAY DAVIES
Hurry (MLS)
386-7737 or 383-4387
TUFFREY AND MILLS REALTY LTD.

BOOMING BUSINESS
IDEAL OPPORTUNITY
ONLY $34,500
Take-out Fish and Chip Shop on busy thoroughfare provides excellent return. Price includes business, equipment and property. Accommodation consists of three-bedroom home. Net return $7,400 annually. Great potential here, financing available. Please contact:
MIKE RUSSELL
DON CLARK
NATIONAL TRUST
388-5451 (24 hrs.)

A Little Gold Mine
Coffee Shop
Busy little coffee shop, located in fast-growing Central Saanich — close to one of Victoria's famous tourist attractions. This modern building with a cozy suite for owners, plus all modern equipment and fixtures and situated on ¾ acre of valuable "commercial zoned" land with frontage on 2 busy roads, all for $49,500. Exclusive to:
Gerrie Hutton
388-4271 or 386-3927 (Res.)
J. H. Whittome and Co. Ltd.

SMALL BUSINESS
LARGE PROFITS
$39,500
This small downtown shop showed a net profit (after wages) of over $11,500 last year. Price includes business, fixtures and approximately $12,000 stock. Ideal for a semi-retired couple or full time business. For appointment to discuss call
384-8126 R. I. MURPHY 479-8089
Pemberton, Holmes Ltd.

ESTABLISHED CAFE
$17,000 — Net annual income on this downtown cafe located in one of Victoria's busiest areas. In operation for over 20 years with continued success. Basic coffee, sandwich, light lunch type operation with all fixtures and equipment in good condition. Owner retiring. Feel free to call for inspection and profit and loss statement. Asking $25,000.
385-7721 Cliff Salmond 477-3626
GARDNER REALTY LTD.

OPERATE YOUR OWN LADIES' Sportswear Store. Total capital outlay under $10,000. 4 stores operating successfully in B.C. Surveys indicate Victoria an excellent area for merchandise. Good income, low risk. Insured by exclusive fashionline. For details contact J. Bergot, Rauline's Sportswear, 2419 Main Street, Vancouver, B.C. Phone 876-0812 or 987-0805.

CORNER GROCERY
A going concern, city location, high density area, attractive turnover. Suite for owner plus revenue from 2 suites above. Property, store fixtures, equipment and furnishings included. Full price $44,000. Stock extra.
D. BECKNER
477-4994 386-2111
MONTREAL TRUST

LADIES' APPAREL SHOP. PREferred downtown location. Maximum exposure, close to parking. Fixtures and leasehold only. Full price $10,000. For further information please call:
PATRICIA SEDGER
382-8117 or 479-3673 MLS
NEWSTEAD REALTY

SERVICE STATION FOR SALE by owner, 200,000 gallons per year, and excellent repair business. Included are 2 houses, and warehouse, presently rented for $500 per month. South of Duncan on Island Highway. $90,000. Victoria Press Box 44.

RESTAURANT
Busy downtown, low rent, long lease, good business. MLS. For information.
388-4271 THE ZIEGLERS 592-1768
J. H. WHITTOME and CO. LTD.

REAL ESTATE APPRAISALS
750 Fort Street 388-9102
anywhere on Vancouver Island
P. G. Jackson Limited

GEORGE DEVLIN
Real Estate Consultant
635 Humboldt 385-2725

TRANSPORTATION COMPANY
For sale, 749-3481

240 BUSINESS OPPORTUNITIES

MOTELS
15-unit motel located on busy Highway with plenty of room for expansion. 17 acres of land, could be a possible mobile home or camp site. Only $195,000.
12-Unit Motel located close to Victoria in a busy built-up area. Future holding property for retail or commercial development. 200' of valuable highway frontage. Only $125,000.
KEN WRIGHT 598-2183 or 382-9191, Canada Permanent.

FAMILY BUSINESS
Husband and wife, mother and daughter, could run this well established, exclusive shop dealing in domestic and imported kitchen utensils and specialty sales. Located in a prime area of heavy customer traffic and showing a high volume of sales and earnings. Stock, fixtures and business for sale at $18,500. Good lease. Can be financed. For particulars call
KEN MANN 592-7443
J. A. Henderson Realty Ltd.
385-9741

BE
A CHARTER BOAT OWNER-SKIPPER
Buy a Columbia 28' sailboat, sloop. Sleeps six. Others available. We charter it out for you when you want. You own it, not the reverse. For details contact: Paradise Paquet, 405 Brentwood Mall, Burnaby 2, B.C. (604) 298-9233.

BUSINESS OPPORTUNITY
3200 sq. ft. of concrete block construction. Store and 2 offices, 2 loading doors on main road in Langford. Offers on a price of $47,000. Call:
URSULA E. S. LaLONDE of
JACK MEARS
OAK BAY REALTY LTD.
386-2291 or 384-6758

FISH AND CHIPS
COFFEE SHOP
Located in small shopping centre. A good deal for a family operation, equipment is all first class condition. Only $20,000. KEN WRIGHT 598-2183 or 382-9191, Canada Permanent.

FAMILY RESTAURANT
LICENCED
A going concern. Present owner to retire. Good equipment, seating capacity 50. Catering to large neighborhood trade. Only $25,000, terms. KEN WRIGHT 598-2183 or 382-9191, Canada Permanent.

FOR SALE
Owner-operator trucks. Guaranteed annual work. G. W. Clifford, OK Trucking Co. Ltd., 760 Topaz, 386-3414.

241 BUSINESS OPPORTUNITIES WANTED

Interested in Buying Any of the Following:
—REFRIGERATION
—AIR CONDITIONING
—OR HEATING AND ELECTRICAL COMPANIES
VICTORIA PRESS BOX 118

AM LOOKING FOR A SMALL business with good revenue or as working partner — Will pay cash. Victoria Press, Box 86.

WANTING TO BUY SMALL BUSIness, will invest $15,000-$20,000. Victoria Press Box 74.

244 REVENUE PROPERTY

JOHN BISHOP'S DISPLAY ADS IN WEEKEND PAPERS EXCELLENT BUYS!! ALSO NOTE:

ELK LAKE AREA DUPLEX
A fine Stucco side by side Duplex with over $3,800 ann. income. Tenants pay own utilities and heat. On ¾ acre of FINE GROWING SOIL, Ready for planting! 3 and 2 bedrms. dble. carport. LOW price at $36,000.

COOK-RICHARDSON AREA
This WELL CONSTRUCTED 6 Ste. block, may not show high income now but could easily be raised to Potential GOOD INCOME. This is a TOP-VALUE at $66,000.
For full information and showing, call:
JOHN BISHOP
Revenue Realtor
Appraiser
J. H. WHITTOME & CO. LTD.
ROYAL OAK BRANCH
479-1667
(ANYTIME)

6 SUITES
Smart stucco apartment with 1 two-bedroom suite — 5 one-bedroom suites plus one sitting room. Good storage area, outside entrances and showing good return. MLS. $69,500.
AND
11 SUITES
Older apartment with 11 one-bedroom suites. The building is located close to Quadra and Bay and shows a net income before mtge. payments of $8,386. Price $79,500. MLS. Call for complete information.
388-4271 RICK KINNIS 477-9394
J. H. Whittome and Co. Ltd.

SxS DUPLEX
SIDNEY
Half-acre sewered lot — subdivision possibilities. 2 bedrooms plus — FHC base. $48,900. TOM BREITER 385-1431 anytime.
QUADRA REALTY LTD.

DUPLEXES
1048 LYALL $27,500
1400 sq. ft. main floor with 3 bedrooms. Suite with 2 bedrooms in basement. Both rented. Separate furnaces and hot water tanks. Large lot. MLS.
SPRINGFIELD ST. $34,900
5 yr. old SxS 2 bedrooms, bath, kitchen, living-dining room, 2 sundecks and drives each side. Large lot. Call CLYNT PRINGLE Homefinders Wall and Redekop Realty Ltd. 386-8321.

GORDON HEAD DUPLEX
Not even 4-years-old and neat as a pin, in very nice area. Living room with floor to ceiling fireplace, kitchen has lots of cupboard and counter space, 2 spacious bedrooms on main and third bdrm. on ground level, 2 full baths, wall-to-wall carpeting, drive-in garage, fenced backyard — attractively landscaped. Annemarie Bolender 477-8653.
BLOCK BROS. REALTY LTD.
477-1841

EXCELLENT INVESTMENT
Drive by 2630 Quadra. Commercial zoned, 7 housekeeping units showing a true net of $5,400. Rear access lane. No financing to arrange. With substantial down payment owner will carry balance at current rate. Open to offers on $46,900 DAVE GIBSON 592-2407 or res. 388-5647.
WHYTE and GOWER
OAK BAY PROPERTIES LTD.

39 SUITES
One and two-bedroom suites — all spacious — Approximately 7 years old — Hot water heat — Heated swimming pool — 7½ per cent mortgage available.
$435,000
A. BERNARD and CO. LTD.
655 FORT ST. 384-9335

HOME AND DUPLEX
—Good house to live in
—$200 rent from duplex
—Millstream Country location
—Owner leaving, wants offer
—Trades, Terms considered
TED BOWDEN — 479-1479
NATIONAL TRUST — 386-2961

UP AND DOWN DUPLEX
Near Fernwood and Johnson St. 2-bedroom suite main, 1-bedroom up, full bsmt. Ideal home and revenue set-up. Attractive terms. Asking $25,900. Please call
D. BECKNER
386-2111 477-4994
MONTREAL TRUST

244 REVENUE PROPERTY

REST HOME

Has accommodation for 9 guests. Very nice 4-room self-contained suite for owner. Fruit trees and vegetable garden. Double garage. Older home, but in spotless condition. Good money maker for husband and wife. Full basement, rumpus room. Copper plumbing, new wiring. Consists of two large lots. Owner may consider reasonable down payment to reliable party. Price $59,000. ML. Call Harold Ware of Gardner Realty Ltd., 385-7721 or 598-4358 (Res.)

HOME WITH BIG REVENUE

Designed by Victoria's foremost old time architect and located in best residential district. De luxe suites, many with fireplaces, great picture windows and sundecks offering grand view of mountains and sea. Waiting list for tenancy. Priced at $145,000 — well below replacement cost — has good return. Half cash. At vendor's request, no drive-bys. No phone information, but detailed statement available to serious minded parties. Exclusive with
DON ROBERTSON
385-9765
Charmon Pacific Realty Ltd.

S X S DUPLEX

One-year-old, stucco exterior, 2 bedrooms each side; W-W carpets, stoves and fridges, full basements, designed for in-law suites; R.I. bathrooms, utility rooms. Asking $44,500.

4 SUITES

Close to downtown, all self-contained and in very good condition; always rented. 1 2-bedroom suite suitable for owner-occupation. Sep. meters, some furniture. Asking $37,900.
For more details on the above two properties, call REG SCHUMAKER at BROWN BROS. on BLANSHARD, at 385-8771 (anytime) or 385-2829.

ACTION!! DUPLEX

All realtors and clients welcome. 367 Robertson St. (cnr. Fairfield Rd.). Immaculate up and down duplex — $35,000. Owners' suite open 2-4: ALL WEEK. 2 BRs each unit, LR, kitchen, 3-pce. bath — also basement has 2 finished rooms and 2-pce. bath. Upper suite is completely furnished and includes all bedding, linen, utensils plus vacuum, flr. polisher, etc. Ideal location. Bus at door, close to Fairfield Plaza (shopping?), Hollywood Park (tennis?), Gonzales Beach (swim?). Secluded backyard.
Call MARG PRICE, 383-0180.
BLOCK BROS. REALTY, 386-3231

HOME PLUS INCOME

Large 3-bedroom suite for owner plus 3 self-contained rental units. On a lovely lot near the Gorge Waterfront. (MLS)
$49,500
Shirley McLeod, 384-9335, 478-1695 res.

A. BERNARD and CO. LTD.
655 FORT ST. 384-9335

NEW 43 SUITE APT. BLK.

14 one-bedroom suites 29 two-bedroom suites, Sauna and Whirlpool. Prime Rental Area. Priced at $635,000. 1st mortgage at 9¼% shows excellent return on capital investment.
For full information call Dave Taylor or Bill Sidhu. City Trust, 383-4141.

19 BACHELOR SUITES
1 — OWNER'S OR CARETAKER'S SUITE

Right downtown — excellent returns. All units have fridges, stoves, sinks and furniture, oil heat. To view, call GLYN JONES OR MARGARET BRIDGER at 386-6624 or 388-5868. Office 386-8321. Homefinders Wall and Redekop Realty Ltd.

WANTED

Modern block with about 20 suites. Must have 2 or 3-bedroom high class owners suite. Substantial cash available to mortgaging. Serious buyers! Please call Don Robertson, 385-9765 if you are willing to sell. Charman Pacific Realty Ltd.

JAMES BAY-REVENUE

Older type rooming home, but a good money maker. Consists of 7 bathrooms and a few self contained suites. Owner would consider $25,000 cash and balance direct to owner. (ML.) Full price $75,000. Call Harold Ware of Gardner Realty Ltd., 385-7721 or 598-4358 (Res.).

APARTMENT
64-suite block. Near new, a real bargain at today's costs. All suites with WW carpet. 100% parking. Whirlpool Plenty of storage. Large 9% mortgage makes it an attractive deal. KEN WRIGHT, 598-2183 or 382-9191, Canada Permanent.

JUBILEE

Good sound well maintained triplex with spacious self-contained suites. Excellent value at $29,500.
JOE RICKARD
BROWN BROS. ON BLANSHARD
385-8771 (Anytime)

10 SUITES $94,000

Excellent location close to sea and park, no vacancies, excellent return. MLS.
384-9191 IRENE VAN 386-2911
Homefinders Wall and Redekop Realty Ltd.

OPPORTUNITY FOR COUPLE
Fine small Rest Home licensed for 10 guests, located in quiet Fairfield area. Top revenue for its size. Consider house in trade. MLS 3671. MRS. McKEAGE 479-5868, ISLAND PACIFIC REALTY, 388-6231.

AMAZING NET

of 12 per cent indicated from varied rentals in older brick building from stores, suites. Light housekeeping units PLUS a duplex. $112,000. Contact JOHN RUSSELL, 386-2955 or res. 592-3248. Mayfair Realty.

DOWNTOWN BRICK APT. building, 20 bachelor units, plus owner suite, producing over $19,000 gross, full price $120,000, owner will take house as down payment, please phone after 7 p.m. 383-2498.

REVENUE PROPERTY
By owner in Duncan, B.C. Apartment or condominium zoned, 25,000 sq. ft. 746-6825.

245 REVENUE PROPERTIES WANTED

I HAVE SEVERAL clients wanting newer apartments with from 4-30 (or more) suites, any area. If you have such a property and have considered selling please contact me now. ALMER OLSON, Royal Trust Company, 384-8001.

WANTED — REVENUE PROPERTY

I have a client wanting to buy a good duplex, triplex or 4-plex in Oak Bay or similar desirable area, within the next two weeks. Would interested parties please phone DENNIS BERRY at 386-1341 or 479-5724.

JACK MEARS
OAK BAY REALTY LTD.
1686 HILLSIDE AVENUE

COMMERCIALLY ZONED HOUSES CLOVERDALE

These houses are on 50x99 ft. lots zoned CS-6. The area is fast developing so don't miss out — Call now.
Hilary Stewardson
382-2157 or 598-4172
Western Homes Ltd.

245 REVENUE PROPERTIES WANTED

WANTED

Small downtown building on main thoroughfare. Have client waiting to establish business.
LARRY WAGNER
386-3231 Block Bros.

WANTED AS SOON AS POSSIble a motel close in city. Purchaser wishes good living quarters and has around $200,000 down. This is a legitimate request and all replies will be treated in confidence. Please call: MRS. NAPPER 386-1341 or 592-9554.
JACK MEARS
OAK BAY REALTY LTD.
1686 HILLSIDE AVENUE

REQUIRE 4 TO 8 SUITE REVenue property for client who has just sold his business. Can pay cash or cash to mortgage. If you have such a property for sale please call JIM ALLAN, 386-2955, Mayfair Realty.

247 COMMERCIAL OR INDUSTRIAL PROPERTIES

COMMERCIAL SITE IN THE HEART OF DOWNTOWN LADYSMITH

A rapidly developing town with no new commercial business space available. Very old building on the property now, not of much value. Could be the right opportunity for an alert investor or builder.
GERRY PORTER
386-7521 or 592-3484
Boorman Investment Co. Ltd.
1111 Government St.

UP-ISLAND APARTMENT SITE
58,307 sq. ft. — Zoned Ready for building immediately with all services available. Situated approx. 2¼ mil. from fast growing town centre, in a quiet residential area, on one of the last parcels to be so zoned. Buy zoned land, and corner the rental market. Very competitively priced at .78 cents per sq. ft. (1.34 Acres at $45,000.000). Let's make a deal. Pleas contact France Brown Block Bros. Ltd. 477-1841.

CLOSE TO DOUGLAS-HILLSIDE
PRIME COMMERCIAL LOT
Close to 10,500 sq. ft. of commercially zoned property. MLS $64,000.
AND
PRIME LIGHT INDUSTIAL LOT
9,900 sq. ft. with large older building. Develop now. Priced at $45,900. MLS. For the above two properties call:
388-4271 RICK KINNIS 477-9394
J. H. Whittome and Co. Ltd.

CITY INDUSTRIAL SITE

Has 2 storey — full bsmt block building — fronting on 2 streets. Potential for expansion for warehousing etc. excellent.
LARRY WAGNER
Block Bros. 386-3231

OVER 10,000 SQUARE FEET OF industrially zoned land. Fronting on both Tyee and Skinner. 20 year renewable crown lease. Asking $10,500. W. Rogers, 652-1891 or H. Tomlin 477-1327, J. A. Henderson Realty Ltd.

COMMERCIAL BUILDING FOR sale. 5 tenants, net, net leases, 10 per cent return on $78,000 investment. For information call Wayne Woo at Diversified Holdings, Ltd., 388-9181.

ASKE HOLDINGS LTD.
Company requires commercial lots, big or small, with our without buildings. Please call 656-1162.

VIDCO
COMMERCIAL PROPERTY
WANTED. 386-1381

250 HOUSES FOR SALE

A. BERNARD and CO. LTD.
655 FORT ST. 384-9335

OPEN HOUSE
1459 JAMAICA RD.
THURS. 2-5 P.M.
SAT. 2-5 P.M.

MT. DOUGLAS AREA

4 bedrooms in this lovely home. Post and beam construction. Living room and dining room in line with view of Mt. Douglas. Electric cabinet kitchen, three bedrooms and bathroom. Basement has extra bedroom and rec. room with bar. Well planned grounds with shrubbery and fruit trees.
$37,500
John Todd 384-9335 or 385-7838 res.

VIEW ROYAL DUPLEX

Beat the high cost of living with this 2 bedroom home plus attractive 1 bedroom suite with separate entrance. Attached drive in garage. Oil heat. Reasonable taxes. Priced at only (MLS)
$26,500
Shirley McLeod, 384-9335, 478-1695 res.

LAKE HILL
4 BEDROOMS

1 owner family-sized 3 year old home. Living and dining room in line — extra large kitchen and dining area, rec room and workshop area. 3 bathrooms, drive-in garage plus separate carport under spacious sundeck. Plenty of space for boat or trailer.
$38,500
Madge or Don Robbins
384-9335, 592-7641 res.

MT. TOLMIE
A PARK FOR A DOORSTEP

2 or 3 bedrooms plus den and rec room, with very spacious living and dining room in line — 2 full bathrooms, 2 fireplaces, raised slate hearth. Workshop and storage area, 2 carports on ½ acre landscaped lot. Fabulous 180 degree unobstructed views of Mountain and Sea. Complete seclusion.
$87,500
Madge or Don Robbins
384-9335, 592-7641 res.

LAST CHANCE

TO GET A NEW 3-BEDROOM, 1½ BATH HUCKER HOME FOR UNDER $30,000 IN THE COLWOOD AREA WHERE PRICES ARE SOARING. FOR FURTHER INFORMATION CALL:
MURRY LAWSON 592-7876 or 383-4124 ANYTIME.
PARK PACIFIC INVESTMENTS LTD.

BROADMEAD
4 bedroom tudor
$57,500

An attractive 2-storey home with 4 bedrooms and 2 full bathrooms upstairs. Living room with rock wall fireplace, separate dining room. Wal oven, counter top stove in kitchen, with lovely family room on one side, and utility and ½ bathroom on the other. An excellent buy, don't wait and be sorry. Call Edmund Higgin, 477-9511.
CADBORO BAY REALTY

COLWOOD AREA

This new 3-bedroom en-suite home is stacked with goodies. Feature wall and stone F.P., wall to wall shag, carport, deck and on a 150' wide treed lot on a quiet cul-de-sac.
REALLY SMART
VALUE-PACKED
$33,900
PHIL SIMPSON, 386-7521
Boorman Investment Co. Ltd.

REESON AND PINCH HOMES
BUILDERS AND DEVELOPERS
$26,300 TO $28,700
Have completed and near completion 2 and 3 BR homes. Fireplace in front room, with sliding doors leading to large patio. WW carpeting including all BR's. Drive by Godfrey Place and Piercy Ave. in Sidney, or for viewing phone Dave Williams at 388-4740.

PARKLAND — ESQUIMALT
3 bedroom, full basement home, viewing Gorge Vale Golf Course. Asking $34,900. To view call 386-6916.

250 HOUSES FOR SALE

JACK MEARS
OAK BAY REALTY LTD.
"The Professional People"

OPEN HOUSE
1825 HILLCREST AVE.
SAT. 1:00-4:00 p.m.
Like new 3-bedroom stucco split level home with 2 baths—affords privacy and comfort for the whole family. The large living room has a raised hearth fireplace, separate dining area, and bright kitchen with many extras — making this a truly comfortable home. Best yet—there is a 24x17 family room the whole family will enjoy. Situated on a large lot with view. For prior viewing call: ELEANOR RUSSELL at 386-2291 or 592-9782 or MARKIE MUNN at 386-2291 or 478-7253.

OPEN HOUSE
7340 CHATWELL DRIVE
(OFF STELLYS CROSS RD.)
SAT. 1:30-4:30
THINK SPRING! Come see this 4-bedroom, architect designed beauty set in a nicely wooded quiet area. Great for the youngsters, and the oldsters. Sea glimpses from the large sundeck. Very attractive, cheery and bright kitchen. Limestone fireplace in spacious living room, master bedroom ensuite. Basement development. $42,000. To view call: FRED MORGAN at 386-2291 or 598-4670.

OPEN HOUSE
1273 DENMAN STREET
SAT. 1:30-4:30
Truly fine home. 4½ years old. Generous room sizes. Large bright kitchen to sundeck above carport. 3 bedrooms. Fireplace in living room. Built-in china cabinet in dining room. Stone fireplace in family room in full basement. Close-in. $32,800. Call: JOHN HOLMS at 386-2291 or 652-2522 or ROY GOULD at 386-2291 or 384-1563.

OPEN HOUSE
SAT. 1:30-4:30
1528 BYWOOD PLACE
$47,950 — Immediate occupancy is offered plus the ADVANTAGE of taking YOUR present house in trade. DISCOVER quality when YOU inspect this modern city bungalow offering approximately 1,500 sq. ft. of luxurious living, 3 bedrooms on main, plus fourth, den and family room with fireplace, on lower level. Deluxe, perfectly planned kitchen (with walk-out to sundeck) with built-in range and oven, is adjacent to the large dining room overlooking the peaceful cul de sac. MLS. For prior viewing please call RUPERT GRANT (598-2763) or GAIL HALE (592-6867) or 598-3321.

OPEN HOUSE
SAT. 1:30 to 4:30
SOUTH END WEST
SHAWNIGAN LAKE ROAD
Offered for the first time in 12 years owing to relocation of owners. 2 acres. 1700 sq. ft. on the lakeshore, beautifully maintained. Year round home. Enjoy country living. Boating, water skiing, fishing, swimming and for a hobby, a little gardening. Come and see for yourself, you'll love it. Priced at $65,000. B. JOHNSON 386-1341 W. MICHAELS.

DOWNTOWN OFFICE
201-727 Johnson Street 386-2291

REMEMBER!
It is not how many listings we have—or how many sales we have—it is how we get the job done that REALLY COUNTS. Check with your banker, your friends or neighbours—WE Think Our Proven Reputation for Integrity and Action will be your BEST BET. Dial: PHYLLIS CAMPBELL at 386-2291 anytime or 385-0095 or EDNA VLIET at 386-2291 anytime or 382-0681.

OAK BAY OFFICE
2194 Oak Bay Avenue 598-3321

FAIRFIELD DISTRICT
Handyman special, a unfinished Lindal Cedar Home only one year old. Consists of large living room, 2 or 3 bedrooms 2 bathrooms and large kitchen. Very little to do to complete. Asking $30,000 but all reasonable offers will be considered. Excellent location only one block from waterfront, stores, and transportation. Vacant and can be shown anytime. Phone JIM AMES at 598-33221 or 385-5088. MLS.

UPLANDS — $78,500
A gracious Contemporary Regency home set on a beautiful easily maintained garden. Featuring a circular entrance foyer and stairway, five bedrooms, four bathrooms, the drawing room and family room (or den) open onto the back garden through French doors. Also a study or playroom off kitchen and a recreation room in the high basement. This home was built for the present owner in 1965 and has been meticulously cared for. Many extras are included. Excellent financing is available. By appointment. PETER NASH (592-3473). 598-3321.

GORDON HEAD
Immaculate family home located close to all levels of school, shopping and transportation. Features three bedrooms, step-saving kitchen with eating area, new wall-to-wall shag in large living room, dining room and hall. Downstairs developed with rec. room, washroom and ample space for future development. Asking $38,900. MLS. Please call EDNA RAYMOND at 598-3321 or 477-8932.

HILLSIDE PLAZA
1686 Hillside Avenue 386-1341

HIGH QUADRA
5-bedroom family home only 8 years old. Large living and dining rooms. Lovely large combination kitchen and family room. Three bathrooms. Central to all shopping plazas. Bus at door. 10 minutes to UVic. Asking $33,900. Can be financed. Immediate possession and revenue will carry.
G. H. WILLISCROFT 386-1341

TOWN AND COUNTRY REALTY
3579 DOUGLAS STREET
382-7276

ESTATE SALE
3004 ADMIRALS RD.
WATERFRONT
SECLUSION
GARDENER'S DREAM
$33,500
Needs decorating, a chance for someone to make a profit. Lew Moilliet, 382-7276 or home 477-9251.

TOP

OF THE WORLD, YOUR OWN MOUNTAIN TOP. HALF ACRE WITH PRICELESS WATER VIEWS AS FAR AS THE EYE CAN SEE. LOVERS NEST, 2 BEDROOMS BUT IDEAL TO ADD ON 1-2-3 BEDROOMS

SECLUSION

IS YOURS ONLY 14 MILES FROM P.O. $26,950. AS LITTLE AS $2,000 DOWN. M.L.S. NO. 7 MELODY LANE AT FABULOUS WILLIS POINT. MOVE IN TOMORROW. THIS IS A GREAT INVESTMENT IN ADDITION TO WONDERFUL VIEW, AIR AND PRIVACY. FOR DETAILS CALL
ALLAN KLENMAN
592-1121

MARIGOLD DISTRICT. SPAcious family home with 3 bedrooms, L-shaped living and dining room. Fireplace. Built-in aquarium. Wall-to-wall carpet. Basement. If you like gardening dig the size of the lot, 66x231. Asking $27,900. Phone owner, 479-3551.

GLEN LAKE
Renovated 3-bedroom home, like new in subdivision of new homes. Stone fireplace, carpeting. Quiet street. Close to school. Price $24,900. Terms. 478-6268 or 478-1974.

SOLID OLD 4-BEDROOM HOUSE on 60x120 lot, zoned for light industry, Hillside near Bridge, $23,000. 385-7303 or 388-9364.

250 HOUSES FOR SALE

BLOCK BROS. REALTY LTD.
1800 BLANSHARD

W. G. MOORE

Proudly Presents
Parade of Homes
— 1 — (NRS)
SHELTERED
Waterfront Property
Large Lot
LOVELY HOME
Beautiful Area
$68,500
— 2 — (MLS)
The nicest duplex
NEW
Bavarian Styling
Beautifully finished
FABULOUS VIEW
So Beautiful
It has to be seen
$64,500
— 3 — (NRS)
OAK BAY
TUDOR
Beautiful Grounds
Gracious Home
$58,500
— 4 — (NRS)
OAK BAY
LOVELY SEAVIEW
Modern Spacious
Homes:
(a) $65,000
(b) $57,500
— 5 — (MLS)
QUEEN of the BALL
Built by
Supercraftsmen
On a Beautiful
1.05 ACRE
Offering a
Breath-taking view
Beauty and Quality
$57,500
— 6 — (MLS)
PANORAMIC VIEW
Of Sea and Olympics
Immaculate Home
Spacious Rooms
$52,500
— 7 — (NRS)
1 ACRE OF LAND
Neighbor has horses,
why shouldn't you?
Lovely bright home
few min. from City
$44,500
— 8 — (MLS)
Enjoy Privacy
and 1 Acre of Land?
Plus a Quality
Home, Enclosed
Corral for three
horses
Nice piece of
property
(ONLY)
$37,500

FOR MORE DETAILS REGARDING ABOVE PROPERTIES PLEASE CONTACT:
W. G. MOORE
RES: 658-8681
BLOCK BROS. REALTY LTD.
OFF.: 386-3231

Byron Price
and Associates Ltd.
1314 QUADRA 385-2458

Impressive! Immaculate!
OAK BAY NORTH

A truly lovely home — a short distance from the Upland's gate and Eastdowne — in Oak Bay's most desirable area. Gleaming White electric kitchen — separate dining room — living room with fireplace — big den with sundeck off (could be a third bedroom) — ultra special rumpus room with built-in bar and fireplace — two vanity bathrooms — plus many extras — big, beautifully landscaped lot. Do hurry on this one and not be disappointed. Only $38,900.
GLADYCE McLURE 385-2458

GORDON HEAD
Private

Spanish style home. Congenial neighbourhood. Large lot 70x128. Fenced. Nicely landscaped. 3 bedrooms up and one down. 1½ baths. Shag carpet in L-shaped living, dining room. 2 fireplaces. Roughed in recreation room. Sliding glass doors to sun deck. Large kitchen. Leased oil heat. NHA 8¾%. (P. and I. $204.96). Close to bus, schools and shopping.
$42,500
To view 477-5163

IMMEDIATE POSSESSION
4 BEDROOMS
DEN

Sep. Dining Room with beam ceiling. Modern Cab. elec. kitchen with eating area. Pembroke vanity bath. Full cement basement. Full price $28,900. Offers please. Must be sold. MLS. Call Len LeDoux 385-9765 or 382-9852. Charman Pacific Realty Ltd.

BUY FROM OWNER
SAVE $2000
2-year-old 3-bedroom stucco bungalow in Colwood Lake Estates. Full basement. Landscaped and fenced. Many extras. Price $31,950. Call 478-6187.

2 BEDROOM, 3RD BEDROOM OR storage, kitchen eating area, dining and living room. Wall-to-wall and panelling. Level entrance no basement. 1½ years old. Close to Elementary school. PAOF. $22,500. 388-9097.

OLDER TUDOR STYLE HOUSE backing on golf course in South Oak Bay. 3 bedrooms, den, separate dining room, 2 complete bathrooms and sun porch. Asking price $45,000. Private sale only. 598-2540.

BY OWNER
Gianford area, ideal for growing family, 4-bedroom, 1½ bath, rec room, etc. Large lot close to all facilities, immaculate throughout. Call 479-4755.

BY OWNER, 2 BEDROOM STUCco, city, $17,300 or offers. 382-3937.

250 HOUSES FOR SALE

MAYFAIR REALTY
3153 Douglas St. 386-2955
WOODWARD'S MAYFAIR CENTRE

OPEN SATURDAY
1 - 5 P.M.
BRAND NEW
(Preston Dr. off Spencer near the Trans-Canada Hwy.)
Just nearing completion, there is still time to have choice of colours, carpeting, plumbing fixtures, etc. WIDE SELECTION OF FLOOR PLANS AND EXTERIORS. En-suite plumbing — all have 3 bedrooms — WW carpet — sundeck, carport, full basement. Trades considered. EXCELLENT VALUES $28,900-$30,700. FOR PRIOR VIEWING PLEASE CALL STAN JAMES, 386-2955 or Res. 592-3740 or WAYNE SCOTT, 386-2955 or Res. 479-6087.

OPEN HOUSE
SAT. 1:30-4:30
436 SPRINGFIELD
$2500 DOWN
That will put you into this good! large! family home. 3 bedrooms, large kitchen and separate living and dining rooms. Full basement with some development. Full price $21,900, balance at 8¾% at $166 per month, no qualifying to assume existing mortgage For a "before" look, call R. FROST, 386-2955 or Res. 478-7735.

OPEN HOUSE
1429 RICHARDSON
SAT. 1:30-4:30
Spacious older 5 BR family home on lge. lot in Fairfield. Asking only $32,500. For prior viewing call LEIGHTON NOBLE, 386-2955 or res. 658-8968. MLS.

APT. ZONED
18,000 sq. ft. well located. Asking $72,800. Any reasonable proposal considered. LOU BLOOMFIELD 386-2955 or Res. 478-6475.

WATERFRONT
Almost new — 1,000 sq. ft. hom on 2 acres approx. 30 minutes from town. 3 bedrooms or 2 plus den — grand fireplace. Top grade construction. A secluded retreat within commuting distance. Listed at $52,000 with good terms. For details please call LOU BLOOMFIELD, 386-2955 or Res. 478-6475.

SOUTH OAK BAY
NEARLY NEW. ONLY $45,900 FULL PRICE with good terms available.
—3 bedrooms on main plus one on lower level.
—Master en-suite.
—Beautifully appointed kitchen.
—L-shaped living and dining room with old brick fireplace and elegant shag carpeting.
—Roughed-in rec room, ready for finishing.
—Huge patio over double carport.
A BEAUTIFUL HOME IN A MUCH SOUGHT AFTER LOCATION OFFERED AT COST. NO drive-bys please. For Appt. to view — LOU BLOOMFIELD 386-2955 or res. 478-6475.

SPANISH DESIGN POSSIBLE VLA
Modern, spacious quality home built in the pleasingly different SPANISH look. Three BRs, master en-suite, sep living and dining rooms, 4-pce. bath all on the upper level, with main entrance hall, rec room with fireplace, utility and storage on ground level. Only 1 year old. Over ½ acre easy-care lot. Terms at $39,900. MLS. Details from WAYNE SCOTT, 386-2955 or Res. 479-6087 or STAN JAMES, 386-2955 or Res. 592-3740.

LARGE FIR TREES
Cover the back yard of this new home under construction in the Glen Lake area. Three bedrooms, ensuite bath, family kitchen, sundeck off dining room, full basement, carport. Will take acceptable trade. $31,900 with excellent financing available. Call GEORGE WALL, 386-2955 or res. 478-5681.

SIDE BY SIDE
Duplex on an interesting, winding, treed, quiet street in Langford. Beautifully kept and modern as tomorrow. Separate heating — separate garages and driveways, — separate meters. A good buy at $34,000. J. J. WILLIAMS, 386-2955, or res. 479-1163. MLS.

MUST BE SOLD!
2-year-old home of 3 bedrooms, full basement, on large lot. Asking $29,900, try an offer as house is vacant and vendor out of town. R. FROST, 386-2955 or Res. 478-7735.

SIDNEY
Where else are you able to buy a 1-yr.-old, 3 BR home, with a partly finished rumpus room including roughed-in fireplace, for only $27,900? MLS. To view call DAVE MARSHALL, 386-2955 or res. 656-2056.

4 BEDROOMS 4
Two storey, clean and tidy interiors, seven rooms in all, full basement. On bus line. $23,500 — try your down payment. JOHN RUSSELL, 386-2955 or res. 592-3248.

TRY YOUR OFFER
This very gracious and functional condominium being offered at $22,900 with terms, try an offer! There are 3 bedrooms, separate living and dining areas, 4-pce and 2-pce. baths. All carpet, stove, fridge, washer and dryer. It's a beauty. R. FROST, 386-2955 or Res. 478-7735.

COWICHAN LAKE
Large 4-room bungalow — absolutely immaculate. Wall-to-wall carpets of good quality. Large cabinet electric kitchen, small suite with 3-pce. bath in full concrete basement. Drive-in carport. Good landscaped lot with small creek at back. Must be sold. Will not last at the price of $22,900. FRED BERGMAN, 386-2955 or res. 598-4418.

OPEN HOUSE
SAT. 1:30-4:30 P.M.
3070 LARKDOWNE
LANSDOWNE SLOPE
Be sure to call in and see the fabulous views from inside of this 5-BR home in a very desirable area. 15x29 ft. living room, same size rumpus room, both with fireplaces. Lge. dining room with fireplace. Deluxe kitchen with palnut cupboards, laundry on main floor, also separate office, 4 bathrooms water heat, Dbl. carport, extra — ground level work shop — hot parking in half acre lot. Secluded patio, barbecue. A real buy at $75,000. Smaller home considered in trade. Ron Crow — 592-4989. Island Homes Ltd.

Engineered Homes
Canada's Most Honored Builder offers
10 NEW SIDNEY HOMES
on
Judson Place and Simkin Place, 1 block off Resthaven on Mills Road or Henery Ave. Priced from $25,900. NHA loan at 9%.
and in
NORTHRIDGE TERRACE
on Vanalman Ave.
16 New Homes for June and July occupancy. Buy now and select your own interior colors.
Call Anytime
Rowan Ragan 383-3826 or Harry Atkey 598-1737

Engineered Homes
385-6211 19 Cadillac Ave.

NEW LISTING
3 Bdrm, no-step home, on large lot 83 x 120. Lovely living room, brick fireplace, wall to wall carpet. Located in desirable area in Sidney. To view call Peter Primgaard.
592-9519 or 385-8784
Douglas Realty Ltd.

2 ROOMS, BASEMENT, NEW roof, wiring and plumbing. Nice lot. 2746 Shelbourne. $14,500. 386-1932 after 6 p.m.

250 HOUSES FOR SALE

CANADA PERMANENT
ON DOUGLAS AT FORT
382-9191
OPEN TILL 8, SAT. TILL 4:30

OPEN HOUSE
1526 EARLSTON AVE.
SATURDAY, 1:30-5 P.M.
3-bedroom, stucco split level with one room down. Dandy home for the young family. Situated on a dead-end street. Close to everything — schools, shopping centres, church and transportation. Lot size? 66x1251 List price $32,500. MLS.
382-9191 MARY WOOD 592-2647

NEW EXCLUSIVE
OAK BAY - WILLOWS
$32,500
Beautiful 1100 sq. ft. 2 bdrm large modern Kitchen, HW and wall-to-wall full basement, 2 bathrooms located on fabulous landscaped property on quiet street near Estevan Shopping Centre. No sign or drive-bys please. EXCL. SID HASLAM 477-1994 or GRAY LAITE 656-5267.

SOUTH OAK BAY
Delightful family home with revenue. 3 or 4 bedrooms, large living room and family room, each have fireplace and w-w. A new kitchen, a developed basement and 2-car garage. PLUS a spacious 1-bedroom self-contained private suite, to reduce high cost of living. For full information call OSCAR SPRINGER, 386-7147 or 382-9191.

MUST BE SOLD
TO SETTLE AN ESTATE
OAK BAY
Charming older home with character. Expensively renovated and tastefully redecorated. 7 bedrooms. 5 sets of plumbing. Wrap around sundecks on both levels. With sliding glass doors from the upper bedrooms. Approximately 1400 sq. ft. on each floor. Close to Oak Bay Marina. Owner will consider all reasonable offers. Full price $55,900. MLS.
592-2647 MARY WOOD 382-9191

SUNNY CENTRAL SAANICH
NEWLY LISTED, $33,900
Views in all directions from this 2½-year-old, 3 bedroom basement home. Patio area off dining room to beautifully landscaped garden. This home is spotless inside and our and will please you. Shake and stucco exterior. GRAY LAITE, 656-5267 or SID HASLAM, 477-1994 or 382-9191.

OCEAN VIEW
QUALITY HOME
NORTH OAK BAY
$57,900
Watch the shipping in Haro Straits from this sunny full basement home. Property is approx. 100x177 with rear garden privacy, perfect for a swimming pool. Sliding door to L-shaped deck, den with yellow cedar plank (not panel) walls, built-ins in the kitchen are just some features as well as large living and dining rooms! GRAY LAITE, 656-5267 or SID HASLAM, 477-1994 or 382-9191.

STOP LOOK AND BUY
PRICE INCREASE IMMINENT
—Excellent views and values
—1200 to 1400 square feet
—Deluxe appliances including dishwasher and self-cleaning oven
—Two complete bathrooms
—Two bedrooms (master en-suite)
—Luxurious wall-to-wall carpeting of your choice
—Soundproof and fireproof building
—Covered parking
—Swimming pool and sauna
—4 plus acres with rock garden
All this is available now and can be viewed anytime by appointment with no obligation. TIM HOSKIN, 24 hour service, 386-9364.

LARGER HOUSE
LOWER PRICE, $25,900
Vacant. Quick possession. Convenient location close to Douglas St. and Town and Country. Older home with great potential, fireplaces in living and dining rooms, remodelled bath, main floor. Square footage is approx. 1890. Family kitchen and much more. MLS. GRAY LAITE 656-5267 or SID HASLAM, 477-1994 or 382-9191.

OAKWINDS - UNIVERSITY HEIGHTS
$47,500
Exceptional 3-bdrm. home of outstanding quality. Chipped marble fireplace in LR, rock fireplace in basement rec. room. 4 and 5 pce. bathrooms, large sundeck, Dble. carport. 72x117 landscaped. Oak treed property. SID HASLAM 477-1994 or GRAY LAITE 656-5267 or 382-9191. MLS.

????
Should you be looking for a lovely 4-Bdrm. home. Approx. 1665 sq. ft. living space with two levels of superb unobstructed seaview. Located in Oak Bay, Beach Drive, Shoal Bay area. Asking price $56,900. Call SID HASLAM, 477-1994 or 382-9191. MLS.

COLINWOOD ROAD - SIDNEY
Two new homes to be built by excellent, experienced contractors. On sewer both, 3 Bdrms. One $33,900 other $34,900. Plans with LS. GRAY LAITE, 656-5267 or SID HASLAM 477-1994 or 382-9191.

EASTER HOLIDAY BUYS!
CALL DICK BATEY, 592-4607
Like rural charm with city conveniences? Like a big greenhouse? and a giant boat-implement shed? Like a big, lovely landscaped Royal Oak lot? Near schools, shops, lake swimming? All these and a spotless 3-BR. plus den. Vast open style Lr, dr, dream kitchen home for only $39,900. MLS.

EASTER HOLIDAY BUYS!
CALL DICK BATEY, 592-4607
Letter-perfect retirer! Low taxes, compact lot, near park, beach, shops, bus! 2 (or 3) BRs plus large LR-DR and nooked kitchen! Full basement too! Illness forces sale at $27,990.

EASTER HOLIDAY BUYS!
CALL DICK BATEY, 592-4607
Spacious, spotless, swimming-pooled uplands home! Almost 2-3 acre lawned and treed lot ½ block from golf! 4 BRs, 2½ Bthrms., superb kitchen. Party-sized, wet-barred rec room plus big party-sized LR and DR! Irreplaceable at $72,500! MLS.

EASTER HOLIDAY BUYS!
CALL DICK BATEY, 592-4607
Fairfield big family bargain. Spotless, as new! 5 BRs. 2 Bthrms, full Bsmt. Total price only $33,900. MLS.

EASTER HOLIDAY BUYS!
CALL DICK BATEY, 592-4607
Unsurpassed private beach luxury home! Sheltered seafront in Nanaimo's "Uplands" at Hammond Bay. 4BRs, 3 Bthrms. "Big bash" barroomed, rec room plus super-spacious LR and family roomed kitchen. Modern, spotless. Price slashed for fast sale at $74,900. MLS.

EASTER HOLIDAY BUYS!
CALL DICK BATEY 592-4607
Brentwood area, stud farm! Complete with 24-horse stable, fenced ring and fields (six acres) plus modern 3 BR, no-step rancher style home. Package priced at $74,000

GARDNER REALTY LTD.
899 FORT ST.
385-7721

Open House
1250 Acton Street
SAT. 1 P.M.-5 P.M.
Immediate possession. Roomy family home (app. 1200 sq. ft.) completely remodelled and decorated, including W.W. carpets in through hall, living room, dining room and both bedrooms on the main floor. New tiles in modernized electric kitchen, bathroom and two upstairs rooms. There is a modern oil aut. furnace in part basement and an electric copper hot water tank. Also copper plumbing and newly wired. A good buy for $26,950. Why not drop by on Sat. or, for previous viewing call:
385-7721 Bill Weiss 385-5894 (RES.)

1473 HILLSIDE
4 Bedroom home, living room, kitchen and bathroom. Close to Simpsons-Sears. Drive by but do not disturb owner. Full price $21,950. Call Harold Ware, 385-7721 or 598-4358 (Res.)

SIMPSON-SEARS
4 BEDROOMS
LARGE LOT
$22,750
3 Blocks from Simpsons-Sears on a level 50x170 lot. 2 bedrooms on main floor plus 2 in high basement. (MLS)
CLIFF SALMOND
385-7721 477-3626

250 HOUSES FOR SALE

CHARMAN PACIFIC REALTY LTD.
608 Broughton St.
385-9765

IMMEDIATE POSSESSION
4 BEDROOMS
DEN
Sep. Dining Room with beam ceiling. Modern Cab. elec. kitchen with eating area. Pembroke vanity bath. Full cement basement. Full price $28,900. Offers please. Must be sold. MLS. Call Len LeDoux 385-9765 or 382-9852.

OPEN HOUSE OAK BAY
SAT. 2-4:30 P.M.
686 LINKLEAS
THIS 4-BEDROOM, 2 BATHROOM HOME IS WAITING WITH EMPTY ROOMS, HOPING THE RIGHT FAMILY WILL COME SOON IF YOU LIKE BIG ROOMS, HOT WATER HEAT, BIG CORNER LOT, ROOM FOR 3 CARS, GIVE JIM RANSON A CALL 385-9765 or RES. 479-5910. MLS.
PRICE $44,750

QUALITY DUPLEX
HIGH PARKLANDS OVERLOOKING HARBOUR AND SEA. ONLY 4 YEARS OLD. 1650 SQ. FT. EACH SIDE. 2 BATHROOMS, 3 BEDROOMS PLUS DEN, FIREPLACE. MANY EXTRAS. PARKING FOR SEVERAL CARS. A REAL GOOD BUY AT $51,500. CALL MR. FORTUNE 385-9765 or 477-1229 (Res.).

SWINERTON,
STEWART CLARK LTD.
1318 BLANSHARD 385-2481

UNIVERSITY
OVER 2,000 SQ. FT. OF BEAUTIFUL LIVING SPACE. ONLY 8 YEARS YOUNG. 4 BEDROOMS, 2 BATHROOMS, FAMILY ROOM AND RUMPUS ROOM. EXPENSIVE SHAG CARPETING IN LARGE LIVING AND DINING ROOM. QUICK POSSESSION. $47,500. FOR FURTHER INFORMATION CALL: D. OKKER — EVENINGS — 478-4501.

UPLANDS
EASY TO BUY
MOST FAVORABLE
TERMS
are available from owner at better than prime mortgage rates. 2,700 sq. ft. of excellent family accommodation. The master bedroom is a special feature ensuite with bathroom, dressing room, study and sun deck with distant seaview, basement activity centre is another feature. Oil-o-matic hot water heating. Large enclosed patio area. Space for pool. Lots of parking. First time on the market. Asking $75,000. MLS. Please call Mr. Custance, 385-2481.

Investors
SYNDICATE
REALTY LIMITED
620 Broughton St. 386-7721

OPEN HOUSE SAT.
1310 TRACKSELL
AVE.
See our ad on Financial Page in Thursday Times and Friday Colonist. For prior viewing, phone Leo Pigert or Evan Williams, 386-7721 anytime.

WATERFRONT—
DALLAS ROAD
2 or 4 bedrooms — all very large and master ensuite.
Beautifully appointed kitchen complete with stove, fridge, dishwasher and generous eating area.
Living room natural rock fireplace.
Separate dining room.
Lovely sun room. All floors new W-W over hardwood.
Full basement with partially finished rec room and if required 2 extra bedrooms. Washer and dryer also included.
Full price $49,000. Terms to suit.
Sorry no drive-bys.
For viewing please contact Jon Davis, 385-3733, anytime.
Pacific Strata Services Ltd.

WHAT'S YOUR PRICE RANGE?
$12,900?—3 bdrms.—Vic High Area.
$21,900?—2 bdrms.—Colwood Area.
$35,900?—4 bdrms.—Lakehill Area.
I have those and many more like them in all price ranges and styles. MLS. Call me for personalized HOMEFINDERS service at any time.
BOB CARBY
386-2911 or 382-1459
Homefinders Wall and Redekop Realty Ltd.

NEW 2 B.R. BASMT.
1190 SQ. FT.
ONLY $23,300
LOW DOWN PAYMENT
At Wicklow Court, 3228 Wicklow Street you get the most for your money. 2 bathrooms, W-W carpeting. See this townhouse, quality built by J. McLarenn Construction Ltd. You can even trade your present home. Open Sat., 2-4 p.m. or call for an appointment anytime.
CITY TRUST 383-4141

LANSDOWNE PROPERTIES LTD.
2518 Estevan Ave.

SALT SPRING
Lovely lot with good building site. Sheltered location, tall trees, beautiful view. Almost ½ acre. $9,900.
MRS. PETERSEN 592-2431

PRAIRIE COUPLE
Wants small 1- or 2-bedroom home. Central Oak Bay or Oak Bay border. Call MRS. PETERSEN, 592-243, anytime.

OPEN HOUSE
FRI., SAT., SUN., MON.
1 - 4:30
1936 COCHRANE
Delightful 2-bedroom, no-step home on the Lansdowne slope with Olympice and city views. Immaculate inside and out, with new flooring and wall-to-wall carpets. Priced at only $24,900.
HEW INVESTMENTS LTD.
382-1145

CADBORO BAY REALTY
Homes in the Carboro Bay, Gordon Head, University area. Phone 477-9511.

BEAUTIFUL TREED CORNER lot at Cordova Bay with cottage, $15,900. 479-2629.

250 HOUSES FOR SALE

BLOCK BROS
3636 SHELBOURNE
477-1841

"GORDON HEAD"
Split level, 6-months-old, fully finished thru with 3 Bdrms. Spacious living room, dining room and kitchen. Ensuite plumbing. Family room off kitchen. Located in heart of Gordon Head close to schools. Ready to go, so please call to view, Gordon Argyle, 382-5077.

"HOME AND BUSINESS"
Set yourself up in fine style—willing to work—then here's a chance, a septic tank, sewer contracting business. Well established in Victoria, all equipment ready to go. Plus owner offers training until business is running smoothly for you.
Plus this beautiful, fully plastered, 3-bedroom home with huge living room, 2 baths, 60x150' lot, rec rm. and utility room. At present business is operating from this home. An ideal situation for someone industrious. For more details, call to view, Gordon Argyle, 382-5077.

OPEN HOUSE
SAT. APRIL 21
1:30 to 4:00 P.M.
3405 DONCASTER DRIVE
There is a neat no-step, 2-bedroom and den home with attractive brick fireplace, built-in book shelves in the living room. Very bright attractive remodelled kitchen plus built-in glassed china cabinets in hall. In all you can enjoy 1,194 sq. ft. of comfort. Nice neighbors. Neatly landscaped yard. To preview call Erna Ellsay, 386-7432.

SHAWNIGAN LAKE
MINIFARM
Land 130x330 ft. has underground wiring to well, greenhouse and garage. 20 fruit trees, 10 berry bushes, good soil for vegetables. 2-bedroom, full basement, 11-yr.-old, year-round home. Insulated for comfortable living. 65' access to beach. Don't miss this one!! $29,900, Flo Pelling, 592-3271.

BE THE FIRST
To see this new listing in UVic area. 15 years young in area of other nice homes, on quiet street. This one-owner home has oak floors thru the living room (fireplace), 3-bedrooms and hall. Lge. dining area, step-saving kitchen. Full high basement with extra bedroom. Insulated drive-in garage. Landscaped lot with trees. Well priced at $32,900. Call Flo Pelling, 592-3271.

GOING GOING GONE
Don't wait until its too late. Fantastic area. Really a family special. Dead end street. Very, very liveable country feeling home. 3 bedrooms, 1½ baths. Fireplace and sundeck for indoor-outdoor living. Tree lined lot. Priced to sell at $31,300 on easy terms. Call now to view with Lynn Holmes, 592-4023.

RETIRED OR STARTER
Ideal 2-bedroom home in popular area with nice garden, easy care yard fenced off for children. Low taxes, low down payment to qualified buyer. Call to view. Howard Knapp 592-7010.

BROWN BROS. ON BLANSHARD
385-8771 ANYTIME

TERRIFIC OPPORTUNITY
FLORENCE LAKE
This 3-bedroom bungalow is vacant and about 2 years old. It also contains an L-shaped living and dining room. The utility is wired for washer and dryer. Wall-to-wall carpet throughout. Terms can be arranged with about $2,800 down. Full price $21,500. Please call TED GRAVES at 385-8771 (anytime).

QUADRA-LAKEHILL
990 AMBASSADOR AVE.
Truly immaculate, split-level, 3-bedroom home on a beautiful treed landscaped lot. Living room and dining room with wall-to-wall, feature fireplace wall, patio off. Family electric kitchen, 4-Pce. Van. bath. All bedrooms good size. ½ basement has rec room and 2-pce bath. Present 6½% mortgage can be assumed. Priced to sell $35,900. Exclusive with CEC PEARCE, 385-8771 (anytime).

QUADRA-FALMOUTH
Attractive 3-bedroom stucco home. Cathedral entrance to attractive living-dining room, large sundeck off home-maker kitchen with stove and fridge, dishwasher and breakfast bar. 3 bedrooms with wall-to-wall carpets. Full basement with professionally-finished rec room — wet bar. 4th bedroom and 2-pce. bath. Easy care lot. Quick possession. Asking $39,500. Call CEC PEARCE, 385-8771 (anytime).

FAIRFIELD—ST. CHARLES
AREA
You'll be sorry if you miss our newest exclusive. A rare occasion to buy this 3-bedroom bungalow, situated on a truly beautiful lot for $32,500. Extra development down consists of lovely large rec. room with bar, and 4th Bdrm. or den. Drive-in garage. A gardener's delight with fruit trees, too! Call now to view DOUG LAWSON, 385-8771 (anytime).

NEWSTEAD REALTY
1637 Fort Street 382-8117

ESQUIMALT
Brand new listing, large 3-bedroom home, high location, lovely sea view, apt. zoned. Large bed-sitting room with bath en suite down. Back entrance off quiet no-through street. MLS.
FULL PRICE $34,300
RON OR PATRICIA SEDGER
382-8117 OR 479-3673

CITY
Completely renovated and modernized 4-bedroom older home on Dunedin St., situated on 54'x135' city lot in possible commercial area. Excellent holding property or rental unit. Must be seen inside to appreciate the extensive renovations. Wall-to-wall carpeting throughout. Full price only $21,500. Call C. L. (BUZZ) FRASER to view. MLS.
AT 382-8117 OR 384-5604
NEWSTEAD REALTY LTD.

B.C. LAND
AND INSURANCE
AGENCY LTD.
530 Broughton 388-3555

10 MILE POINT
SEAFRONT
Spacious 3-bedroom bungalow situated on over ½ acre with approximately 200' of rocky waterfront. All main rooms take full advantage of sea and island views. Rumpus room and extra bathroom down. MLS.
Price $70,000
Call Mr. Carpenter or Mr. Hope 388-5555 anytime.

COLWOOD SEAVIEW
By builder, beautiful large 4-bedroom home overlooking Esquimalt Lagoon and the City of Victoria. Wall-to-wall carpet throughout, 2 fireplaces, 1½ baths, double carport and many more features. Asking $37,600. Also have number of waterview and waterfront lots available. We'll custom build your home. Information phone L. Wergland Construction Ltd., 478-2998.

IN THE OAKS
A charm family home, better than new. Either five bedrooms or four plus den. Fireplaces in both living and family rooms. Seperate dining room. Large kitchen has eating area. Utility room plumbed and wired for washer dryer and lots of storage. Mr. Sivertsen, City Brokerage, 386-3547.

TUDOR COTTAGE, 2 BEDrooms, just steps away from Roberts Bay, Sidney. $24,700. By owner. 656-5492.

250 HOUSES FOR SALE

HOMEFINDERS
WALL & REDEKOP
Realty Ltd.
DOUGLAS ST. 386-2911
BLANSHARD ST. 386-8321

MINI FARM
Within 10 Mile Circle. Spacious home with large L room, dining room, kitchen. 2 bedrooms on main floor, in-law suite in basement. 5.9 acres choice property. Own water supply and city water. $60,000. Some financing available. Call:
JACK GREENWOOD 386-2911

SIDNEY — $33,500
Excellent family home with 4 bedrooms (1 down), 1½ baths, LR and DR, finished rec room, drive-in garage, tastefully decorated. Why not have a look and try your offer. Call now. MLS.
JULIE MANNESS
386-2911 or 479-8019

1105 SHAW AVENUE, $18,900
An attractive spot to build. High above Florence Lake, some mature trees. A 2-BR. (no plumbing) studio. 4½ Yr. old, presently on property.
NORMA HILL, HAZEL CLARKE, 386-2911

$47,900
If you like to entertain and need room to breathe, this 3 BR, 3 bath home near town could be the one. Secluded patio, rec room with wet bar. When the landscaping is finished, WOW!
By appointment only with:
HAZEL CLARKE or
NORMAL HILL, 386-2911

DELUXE DUPLEX!
$40,500. SYDNEY
Superior duplex with spacious, well carpeted living room and dining room combined, large kitchen, 2 br's up and 1 downstairs, plus rec. or family room down. Duplex is opposite park, and yet not far from all amenities. MLS. For further information and to view, please call
MARGARET BRIDGER 386-8321 or 388-5868

ROOM TO EXPAND
In this very large old home with great potential for income or large family. $26,000. LMS. Please call
ELENOR STURMEY 479-4573
ISABELL WELLINGS 598-2733

FAMILY WANTED !!
Solid, spacious 3-bedroom plus family home with full basement in central location with fruit trees on good lot. $28,500. MLS. Please call
ELENOR STURMEY 479-4573 or
ISABELL WELLINGS 598-2733

GOOD RENTAL PROPERTY!
$28,500
4-5 BEDROOMS
CLOSE TO DOWNTOWN
See this older home — very suitable for renters — close to downtown, buses, schools. Zoned light commercial. MLS. View it with
MARGARET BRIDGER
388-5868, 386-8321

WAREHOUSE LOCATION
Near Woodwards, lot 92x125 with revenue property included. MLS. Price $35,000. Call
ELEANOR BRAY
592-1130 or 386-8321

LEGAL DUPLEX
Up and down duplex situated close in. Needs some up-dating. Possible 4 rentals. Price $24,900. MLS. Call
ELEANOR BRAY
592-1130 or 386-8321

GORDON HEAD!
$38,900
3 br. home with many lovely features. 1½ baths, full high cement basement, raised hearth slate fireplace in living room, separate dining room, roughed-in BR in basement, closed-in workshop, laundry room and garden tool shed in basement, fully fenced backyard. Bar in finished rec-room. MLS. View this with—
MARGARET BRIDGER, 386-8321
388-5868

$30,500
LANGFORD
Immaculate, 4-bedroom 4-yr.-old home. Sundeck and area for private patio. Extra accommodation partly completed. MLS.
JOHN NORTON, 386-8321,
388-6162

CHEMAINUS
$13,000
Interesting ½ acre sea view corner site. Concrete pad suitable for Mobile Home or Cottage. Septic tank, hydro, water, telephone installed — surfaced roads. MLS. Contact—
JOHN JENKINS, 386-8321

GORDON HEAD
$38,900
Bright, sunny, Immaculate 3-bedroom home. Recently redecorated, new WW shag. Raised hearth fireplace. Developed basement, carport. Large, well-landscaped lot on quiet dead-end street. MLS. To view call:
CLYNT PRINGLE, 386-8321 or
MARGARET BRIDGER, 388-5868.

Island Homes Ltd.
2504 DOUGLAS ST.
386-7545

CENTRAL SAANICH
½ ACRE LOT
Large 3-bedroom home (1600 sq. ft.) with a family room off the kitchen, 17x23 living room, 2 full baths, 2 fireplaces. Modern kitchen with ample cupboards and large eating area. Good basement. Carport. Lovely treed ½ acre lot. Vacant. Only $42,500. Just call Ron Crow, 592-4989.

LANSDOWNE
$36,900
CROW
Just listed, 3-BR home with 2 extra bedrooms in the high basement. L-shaped living and dining room. Attractive brick fireplace. Large eating area in the convenient kitchen. 1½ baths. 18 ft. rumpus room with a shuffle board installed in tile — access to backyard. Double carport. This is a choice area. Priced for quick sale at $36,900. Call Ron Crow, 386-7545 anytime.

UNIVERSITY DISTRICT
JUST REDUCED BY $1,700
Immediate possession on this large 4-bedroom home, 3 up and 1 down. Immense living and rumpus rooms 2 bathrooms, sunroom. This bungalow is situated in a superb district close to the Uplands Golf Course, University and Cadboro Bay Beach. Asking price $47,900. For information call Patrick Snow 592-3931 or 386-7545.

CORDOVA BAY DISTRICT
Are you interested in a brand new home with a lovely ocean view, close to the beach? This house features 3 bedrooms with W-W carpeting throughout, wrap-around sundeck, 2 granite fireplaces, large high basement undeveloped, immediate possession — Gov't 2nd of $5,000 available. Asking price $38,500. For further information 386-7545.

J. D. BOSDET LTD.
120—727 Johnson St. 386-3128

OCEAN VIEW
Imagine 1800 sq. ft. on the main floor. Enter into the spacious hall and step down into the living room with gorgeous fireplace. Family dining room with a fantastic view. The kitchen has all a woman could dream of, large eating area and still that view. Walk onto the sundeck from kitchen or den. A master bedroom that is luxurious beyond belief. Downstairs completely finished including a suite for your guests. There are just too many features to list. Seeing is believing. I know you won't be disappointed. Price: $51,900. Call:
ALICE MOORE
Office 386-3128 Home 592-4529

COMFORTABLE RETIREMENT
Stucco bungalow in excellent condition, on nice lot with private back garden. New wall-to-wall carpet in large entrance hall, living room, and front bedroom. Stove and fridge included. Close to bus and shopping. Asking $21,900. Please call 386-2659.

250 HOUSES FOR SALE

Island Pacific Realty
3200 QUADRA

1½ MILES FROM CITY HALL

Only 20 yrs. old and really well built, modern stucco bungalow with a full high cement basement, three bedrooms on main floor and extra bedroom or study in basement, good size L.R. with wall-to-wall carpet and FP, 8x10 ft. dining room, drive-in garage, situated in quiet Cul-de-sac (very little traffic). Wiring, plumbing, heating, and roof all in excellent condition. Should sell very quickly at the asking price of $29,900 but try your down payment. Quickly call LARRY QUAGLIOTTI, 388-6231 or 479-6609.

HIGH QUADRA

$23,900 Lovely retirement or starter home and really well priced. Nice L.R. with oak floors and fireplace. Two good bedrooms, full basement, large family kitchen with eating area, stucco exterior, good roof, plumbing, wiring and heating. Quickly call CHRISTOPHER GREIG 388-6231 or 382-1130.

HILLSIDE AREA

Asking $26,900 with good terms, two large bedrooms, full basement large square living room with FP, good size dining room, lots of cupboards in kitchen, bachelor suite in basement, drive-in garage, half a dozen fruit trees on large lot, stucco exterior, good wiring, plumbing, heating, and roof. A bargain at the price but make an offer anyway. IRENE DALZIEL 384-8692 or 388-6231.

BEAT THIS FOR VALUE

Four large bedrooms, large square L.R. with FP and oak floors, large family kitchen, wiring, oil hot water heating, roof, plumbing all in excellent condition. Full basement with drive-in garage, nice gleaming white stucco exterior. Fully fenced. Ideal for the good size family. Asking only $27,900 with real good terms. Try your down payment. Quickly call IRENE DALZIEL 384-8692 or 388-6231.

FAIRFIELD CHARMER

Asking $33,900, large older family home in excellent condition, large LR, large DR, large bdrms. Small yard, lovely new wall to wall in L.R., D.R. and hall, two excellent fireplaces, lots more. To view call IRENE DALZIEL, 384-8692 or 388-6231.

JAMES BAY—$19,900
3 Bedroom home with lovely living room and master bedroom. Some finishing needed in rest of the house. Stucco exterior, copper plumbing, new wiring, fully insulated, 5 - year - old roof. See it now with FREDDY STARKE 388-6231 or 479-3866.

LANGFORD

GOOD HOME FOR YOUNG FAMILY
10 years old on quiet no-thru street Fenced yard with fruit trees. Trans., shops, schools, lake close by. Good size LR, DR, 2 bedrooms, 4-pce. bath, utility off kitchen. Large enclosed porch could be used as playroom or storage. Shake roof, separate garage. Asking $21,700. Terms available. MLS. PAT THERRIEN 388-6231 or 642-5138. Island Pacific Realty.

3 BEDROOMS— $16,900

Why pay rent when you can buy this 2 year old home. 1½ bathrooms, fridge and stove included, net taxes $72 per year. To view call CHRISTOPHER GREIG 388-6231 or 382-1130.

Close to City Centre

3 bedrooms, auto oil furnace, small lot, stucco exterior. Asking $21,900. New Exclusive. IRENE DALZIEL 388-6231 or 384-8692.

ESQUIMALT FAMILY HOME
Lots of space with 5 bedrooms. Large LR with FP. Large cabinet kitchen. TV room. FC basement. OOM heat. Close to everything. $23,500 Mrs. MCKEAGE, 479-5868 or 388-6231.

GORGE-ADMIRALS ROAD AREA
3 or 4 Bedrooms. Absolutely immaculate inside and outside. Full basement. Well priced at $29,500 with real good terms. Quickly call LARRY QUAGLIOTTI 388-6231 or 479-6609.

ON SOMERSET IMMEDIATE POSSESSION

Try your offer on this 2 or 3 Bdrm home. Living room with fireplace, large kitchen and full basement. Separate garage. Asking $23,900. Call BOB KEELING anytime, 388-6231.

National Trust
SINCE 1898

HILLSIDE SHOPPING CENTRE

CADBORO BAY
LOVELY SEAVIEW
$41,900
in desirable 10 MILE POINT, this lovely ranch style bungalow has large living room with heatilator fireplace, dining room, 3 bedrooms and den, 1½ baths. Beautifully landscaped and treed lot.
JUNE HOUGHTON
Off: 386-2961 Res: 385-8105

6 BEDROOMS — $27,900
—Terrific for large family
—Or good boarding home
—2 large bedrooms main
—4 extra bedrooms up
—Large remodelled kitchen
—Family sized dining room
—Good financing available
TED BOWDEN
479-1479 386-2961

QUIET FAIRFIELD!
New Listing! Spacious, well maintained 3 bedroom home with large living and dining room. 2 fireplaces, lovely sunroom. Full basement. Only $26,900. Call:
386-2961 RUDY ROST 658-5490

DOWNTOWN
1280 DOUGLAS
388-5451

UPLANDS FAMILY HOME

4 bedrooms, office, large den, etc., grouped around self-cleaning.

Heated Swimming Pool

No steps. Outdoor patio. ½ acre secluded lot, fully fenced and beautifully landscaped. Price $117,000, terms negotiable. Phone 592-1580.

NEW 3 B.R. BASMT.
1280 SQ. FT.
ONLY $24,400
LOW DOWN PAYMENT
At Wicklow Court, 3228 Wicklow street you get the most for your money. 2 bathrooms, W-W carpeting. See this townhouse, quality built by J. McLaren Construction Ltd. You can even trade your present home. Open Sat., 2-4 p.m. or call for an appointment anytime.
CITY TRUST 383-4141

250 HOUSES FOR SALE

FOR SALE
Royal Trust
"THE SIGN THAT SELLS"
3400 DOUGLAS ST.
384-8001

OPEN HOUSE
3220 SERVICE STREET
1-4:30 SATURDAY
Lovely home near shopping and schools. Living room with fireplace, dining room, 3 bedrooms (4th in the full basement) drive-in garage. Easy to care for lot on a quiet street. Only $30,500 with good financing available. Call ALMER OLSON 384-8001 or Res. 477-4446.

OPEN HOUSE
1515 EDGEWARE
SAT. 1-5
Ideal retirement or starter 2 bedroom home in Simpson Sears area. OOM heat. Plumbed for washer and dryer ample parking facilities. Excellent location for shops, schools and transportation. MLS. Price $21,900. JESSIE McGRATH or PAULINE BROOKES 384-8001.

OPEN HOUSE
SAT. 1-4:30
SOUTH END OF SHAWNIGAN LAKE ROAD
Spacious home overlooking the lake, 1580 sq. ft. on the main floor, 3 bedrooms, separate dining room. Living room 21 x 14, ultra modern kitchen with eating area. Utility room, 4-pce. vanity bathroom, plus 2 bedroom in-law nuite on lower level.
PAULINE BROOKES or JESSIE McGARTH 384-8001.

OPEN HOUSE
SAT. 1-5 P.M.
5262 WESTHOVER PLACE (Cordova Bay)
2200 sq. ft., brand new 4 bedrooms with quality construction and sweeping seaviews. Drop by and see it with me. MERYLE HAYS 384-8001 or Res. 477-8324.

HAMPTON PARK
$24,900
Nice 3-bedroom home with wall-to-wall in living room, large family room, kitchen with cupboards galore and good eating area. Full basement and carport. Ideal for parking extra boat or trailer. Low down payment could handle. 384-8001, Peter Ter Veer, 479-1588.

CORDOVA BAY
$30,000, MLS
OCEAN VIEW
Older 2-bedroom home with large living room, good size dining room with fireplace. Large lot 162x200 average. Excellent holding. 384-8001, Peter Ter Veer, 479-1588.

DRIVE BY
and phone for appointment to view 865 Vernon Ave. living room with fireplace, lge. kitchen, 2 bedrooms and rec. room and drive-in garage in full basement. Extra large lot 60 x 198, full of lawn, garden and fruit trees. Price $29,500.

968 SCOTIA ST.
2-plus bedrooms, living room, wall-to-wall and large kitchen, full basement, carport, level lot on quiet street. Price $20,450.
384-8001 BUD ZUCK 382-0349

LANGFORD M.L.S.
Lovely one - year - old Hucker - built home on a treed lot on a quiet street. Close to school and shops. Three bedrooms (Master Br. with en suite plumbing and double closets), dining room and living room with feature wall panelling, brick and slate fireplace, kitchen with double sink, corlon floors and w-w carpeting throughout. Sliding door to sundeck at rear. A second fireplace in the full basement with unfinished rec. room and R.I. for 3rd bathroom. Plenty of storage room, workshop and laundry facilities. Exterior with stucco and stone facing makes this a most beautiful home. And best of all, the price is only $31,900.00. Call ALMER OLSON 384-8001 or Res. 478-4446.

ROCKLAND AREA
Immaculate 2 storey older home on quiet street. Completely tastefully decorated throughout. New kitchen and bathroom. Three large bedrooms, separate dining room, cosy den, separate TV and sunroom. Reasonably priced at $54,900. For details and viewing call CHES HAYS, 384-8001 or Res. 477-8324

$49,900
UNDER CONSTRUCTION
CORDOVA BAY
Choose your own colors throughout, even the carpet. 3 bedrooms, separate dining room. 2 full bathrooms, large living room with slate rock fireplace. Double carport. Excellent floor plan with quality construction. Call MERYLE or CHES HAYS, 384-8001 or Res. 477-8324.

BLOCK BROS

Colwood
1949 Sooke Road
478-5561

ENJOY COUNTRY LIVING

8 acres of choice grazing land for your horses and a 3-BR 1,200 sq. ft. home for the Misses. Large bright kitchen, utility room and enclosed garage enhance this beautiful property. Barn for the horses with chicken house thrown in!! P.S.: On city water, possible future subdivision. Mike Myers, 478-5561, 384-6362.

EXECUTIVE HOME

Overlooking Esquimalt Lagoon, 5 BR, sunken living room, shake roof, designed for gracious living. View by appointment only. Norma Saunders, 478-5561.

EXOTIC

This is a castle for a Queen and a King who want a 25 x 12 LR with beautiful floor to ceiling FP, sun room, large 13 x 10 DR, 3 spacious BRs, master BR with floor to ceiling FP and covered balcony with waterview to enjoy the moonlit nights. Large kitchen, laundry room, powder room, off LR. 4 bathrooms. In-law accommodation. Guest cottage, sandy beach, boathouse, float and many extras. All this and much more on ¾ acre waterfront. Only 20 minutes from the city centre. No drive-by please. Call now. $59,300. Ken Purewal 478-5561 (24 hrs)

SEAVIEW 10 MILE POINT $41,900

Modern 2-bedroom plus den bungalow in an excellent area. Nicely landscaped lot, good views, the house is not crowded by other homes to give you a little breathing space. Full basement has a drive-in garage, 3rd bedroom and room for a good-sized recreation area. The lot is interesting with a large lawn and privacy from the road. You really can't beat this one for value. MLS.
GERRY PORTER, 386-7521 or 592-3484
Boorman Investment Co. Ltd.
1111 Gov't St.

CORDOVA BAY SEAVIEW By Owner 997 Abbey Road

Split level, 1800 sq. ft., 3-4 bedrooms, 1½ bathrooms. Large living-dining room with split rock fireplace, picture windows and high panelled ceiling. Modern kitchen with nook and built-in appliances. Large finished rec. room. 600 sq. ft. sundeck with view. Double carport. Extra large, high basement. Situated on quiet street, bordering stream with pond at back. Asking $45,500. To view phone 658-5957.

TATTERSAL AREA. SPACIOUS family home. Living, separate dining room, 4 bedrooms and den, 2 full bathrooms. Large lot with mature fruit trees. $36,900. 385-8105.

250 HOUSES FOR SALE

P.R.B
P. R. BROWN AND SONS LTD.

OPEN HOUSE
1901 CARNARVON
WED.-THURS.-SAT.
2:00 - 5:00 P.M.
Early possession possible. 18 years old, 3 bedroom full basement home, rec room down. Rear yard is ideal for camper parking. This home is in top condition. Asking $29,800.
385-3435 Ted Huebner 477-5164

—P.R.B.—

OPEN HOUSE

4875 Prospect Lake Road
Sat. 1:30 - 4:30
See this lovely home on Prospect Lake
—Right on the beach with mooring facilities.
—Only 4 years old
—3 bedrooms
—2 bathrooms
—Sundeck up and patio down.
—Rec room with fireplace and wall to wall carpet.
$49,900
385-3435 ERIC HUGHES ANYTIME

—P.R.B.—

LANGFORD
Ideal retirement home. 2 BRs. Immaculate throughout. Lot 65x124 with fruit trees. Large garage for car and boat. Price $23,500. MLS. Call
385-3435 MRS. HARTT ANYTIME

—P.R.B.—

HOLD THIS PROPERTY

Rent out meantime — Located Johnson St. Newly listed — R3 zone — Immaculate 2-3 Bdrm. home.
$22,800
And this will go!
Mrs. Musters 385-3435

—P.R.B.—

JUBILEE AREA HANDY MAN SPECIAL
Cosy one-bedroom home can be made real attractive by someone with a little imagination. A real steal at $11,900.
385-3435 C. LEUVEN 479-6661

—P.R.B.—

LUXURY HOME
Superb 3-year-old home in natural woodland area — level lot. Large, luxurious living room with rock fireplace and separate, formal dining room with beamed ceilings. Two ensuite bedrooms and a third bedroom or den with an adjacent full bathroom. Family room is 17x16 with pronounced Spanish influence, brick fireplace, rosewood panelling complete with inset bar, built-in stereo speakers, bookcase, and double glass doors to picturesque garden and patio — ideal for parties or get togethers and provides a dining area for family gatherings — adjoins an ultra modern kitchen. Over 1900 sq. ft. with many unique and expensive fixtures. Asking $59,800. MLS.
385-3435 JOHN EVANS 477-4452

—P.R.B.—

LANSDOWNE AREA
A 3 bedroom home in this prime residential area. Large living room with fireplace, separate dining room and a large modern kitchen. Hardwood floors in immaculate condition. Full high basement with a sitting room, a small bedroom and an extra bathroom. Drive-in garage. Level, fenced lot and an attractive garden. Asking price $33,950.
385-3435 J. EVANS 477-4452

—P.R.B.—

$21,000
Just right for a small family wanting 2 bedrooms, living room with fireplace and a kitchen with dining area. Attractive bungalow style and on a fully fenced lot.
385-3435 J. EVANS 477-4452

—P.R.B.—

$20,000 FOR 1100 SQ. FT. HOME
Close in and nicely renovated 2 bedrooms — w-w in living room. Family size kitchen.
385-3435 E. HUGHES MLS

—P.R.B.—

P. R. Brown and Sons, Ltd.
763 Fort St., Victoria, B.C.

DOUGLAS REALTY

385-8784
12 CENTENNIAL SQUARE

OPEN HOUSE

2963 Cedar Hill
Apr. 23, 24, 25, 26, 27; 9 a.m. to 8 p.m.
$22,500 MLS
Immediate occupancy may be arranged. Large 7 room family home. Vendor has bought. Will consider all offers. See the fruit trees in bloom in the back yard. Don Lewis 385-8784 or 386-9181

Broadmead
I AM THE ULTIMATE IN FAMILY HOME PERFECTION.
—Unique design
—Elegant living room with fireplace
—Exquisite kitchen
—Beautiful dining room
—Large rumpus room
—Two vanity bathrooms
—Well landscaped lot
—Double garage
—Many, many extras
Call Percy Meiklejohn 478-3611

Easter Specials
Come make an offer. Good, clean family home. 4 Bdrms., full bsmt, OOM heat, electric kitchen, modern bath, fenced back yard. Bay area $20,900 MLS.

SIMPSONS-SEARS. Easy care spacious 1 bdrm. home on treed corner lot. Bright living room with stone F.P., modern kit. Perfect for couple or single person. Guest room space in full bsmt. $20,900. Offers please.

DONNA or MARY 385-8784

—NATURE
—SECLUSION
—INDOOR/OUTDOOR LIVING
—SWIMMING
—GOLF
If you are interested in ANY of the above then, you should see this home. It's DIFFERENT and TOP QUALITY. Call me for details. Price $45,950 (MLS)
384-8126 R. I. MURPHY 479-8089
Pemberton, Holmes Ltd.

OPEN HOUSE
2332 Howard Street, Fri., Sat., and Sun., 1-4 p.m. 3-bedroom full basement, completely remodelled as it should be. Ample off-street parking. Appraised for lge. mortgage. Price $26,900. Pre-showing, 386-7495. Fowlie Const. Ltd. Will consider trades.

250 HOUSES FOR SALE

Western HOMES Ltd.
817 FORT ST. 382-2157

Cliff Top Waterfront $49,900

Fine character home with 4 bedrooms and a den, large living room with fireplace and separate dining room. All this in an exquisite, secluded, treed setting with fantastic panoramic sea views. Close to all amenities including University. Asking $49,900. MLS. You can be the smart family who gets this bargain. Call now
JACK DAVIS
382-2157 (24 hrs.)

New Listing Open House 1:30-4:30

1576 Longacre Dr. A well designed quality family home in Gordon Head. Entertainment-size living with fireplace and W-W carpet, separate dining room, large, bright kitchen with glass sliding doors to patio, 3 bedrooms with room for expansion in the partially completed basement. A very desirable home for only $34,900. Your hosst
BILL WILSON
For Private Showing Phone 382-2157

Country Manor Panoramic View

GRACIOUS living throughout this DELUXE 1,800 sq. ft. full basement home. Situated on a hill overlooking Esq. Lagoon, its special features are far too numerous to describe but some of the EXTRAS include intercom, B.I. stove and dishwasher, and lovely drapes. STUNNING and EXCITINGLY different. Offered at $51,900. MLS. For private viewing phone now to
TERRY EDEN
382-2157 479-1528

Convenient 2 Bedrooms $15,500

This compact cutie is great for a retired couple or newlyweds. It is only a few steps from the Colwood shopping centre and bus route. Very convenient.
HILARY STEWARDSON
382-2157 598-4172

Gordon Head Family Home New Listing

A lovely bi-level 3-bedroom home. This home has a large living room including a fireplace, a large family kitchen, separate dining room, and a basement ready to be finished. Your children will enjoy the large tidy lot, fenced at the back. Carport included. To view today call
NEIL MacDONALD
382-2157 (24 hrs.)

Commercially Zoned Houses Cloverdale

These houses are on 50 x 99 ft. lots zoned CS-6. The area is fast developing ho don't miss out—call now.
HILARY STEWARDSON
382-2157 598-4172

HENDERSON REALTY

WE BUY, SELL AND TRADE
385-9741 ANYTIME

BRAND NEW SIDNEY

$30,500-$31,500
OPEN HOUSE
SATURDAY
Trade in your home on one of these 1,200 sq. ft. beauties. Many extra features including quality w-w shag carpeting, 4 pce. vanity baths, 2 pce. ensuite, deluxe fireplaces, full daylight basements ready for extra development. Fabulous 9% mortgages available to low down payments — Phone anytime.
Henderson Gibson McCarter

OPEN HOUSE
506 JUDAH
(Horner Carey Rd.)
SAT. 2-4:30
New three bedroom home with attractive living room, beautiful fireplace, family sized dining room, cheerful modern kitchen and breakfast area. 1½ baths, full basement, good financing on a price of $33,500.
J. G. McCORMACK 479-6030

COLWOOD LAKE

Just completed, sparkling 3 bdrm. home on a beautiful treed lot near the golf course. Almost 1,200 sq. ft. of family living. Living room has attractive fireplace feature wall. Dng. rm. with sliding doors to large sundeck. Cabinet kitchen with large eating area. W-W throughout. 1½ baths. Full cement basement. Good financing available. Asking $33,500.
BILL McCARTER 592-3970

IN SOUTH OAK BAY
With unobstructed Mount Baker view across the Victoria Golf Course and the Straits, this McClure family home with over 2,900 sq. ft. of living space will become available for sale at $70,000 on August 1st or earlier. The 3-storey residence situated on a large, densely treed and tastefully landscaped lot consists of a family-size dining room, 4 bedrooms, 3 bathrooms, and modern kitchen with pantry. The spacious living room gives access to a walled-in terrace with one of Victoria's most beautiful views. 4 open fireplaces, oil heating for hot-water furnace and domestic hot water, complete new wiring and plumbing. For inspection please make arrangements with the owner. 598-1112.

1.1 ACRES OF LAND IN GORDON Head subdivision area and includes an excellent well-built 2-bedroom, full basement older home, Oil-o-matic heat, 2 extra bedrooms and bath in basement. Double garage. Priced at $41,500. Call K. P. JENSEN Realty, 388-6407 — 592-9079.

SMALL 2-BEDROOM, FULL basement home, $24,000. Drive by 1451 Denman. Please do not disturb tennant. To view phone 479-5653.

250 HOUSES FOR SALE

Montreal Trust
1065 FORT ST. 386-2111

"GENTLEMAN'S ESTATE"
FERNDALE — GORDON HEAD
Located only 5½ miles from city center on almost ¾ acre of verdant lawn and simple landscaping. Room for a greenhouse beside the Aviary or amongst numerous fruit, nut and ornamental trees. The residence is a white shingle two-storey home with glimpses of the sea from upper rear dormers. There are 970 sq. ft. on main floor and 710 sq. ft. up. All rooms are large, the living room is 24'x15' with a unique floor-to-ceiling HEATALATOR FIREPLACE. There is a 12'x11' L-shape dining room facing fireplace and large glass doors opening out onto steps to lawn. Other accommodation includes a bright modern kitchen, a bedroom and 3-pce. bathroom on main floor. An attractive open panelled stairway leads up to 3 bedrooms and a 4-pce. bathroom. Full high cement basement was used as pottery workshop. If you are seeking space and conservative charm, please call for further information.
PRICE $45,000
EMILY MARMO
386-2111 477-5720

A UNIQUE HOME
CLOSE TO UNIVERSITY CIRCLE
HIGH ON A QUIET CRESCENT
PRICE: $65,000
This beautiful executive home was designed and built for family living. Almost 2,000 sq. ft. on main floor, includes large formal living room and fireplace leading through an open arch to the grand piano-sized family room, with a second fireplace. Den or library has separate exit to front patio. Other accommodation includes open stairway from post and beam dining room to three upper bedrooms and second 2-pce. bathroom to a fourth bedroom with private sundeck. It boasts a swim pool with ample space for sun bathing, set in ½ acre of easily maintained small orchard (cherries, apples, pears, plum). If you are seeking the best in accommodation ask to see this one.
EMILY MARMO
386-2111 477-5720

3 SUITES. VICTORIA WEST.
$31,900.
This older model home has been converted into 3 legal suites and is presently showing a good return. Each suite has one bedroom an is self contained. This is an excellent opportunity to acquire propedty in this area where land values should increase. For details and to view please call.
386-2111 384-8669
LEON JICKLING

NEW TOWN HOUSE — COLWOOD
1,200 sq. ft. — 3 bedrooms — 1½ baths — full basement — small private garden — quiet street. Very low operating expense and taxes. One of the best buys on the market at $25,800. MLS. Phone for private appointment.
477-2194 E. W. PROKOSCH 386-2111

BEAUTIFUL PROPERTY
Located in Gordon Head, tudor style — 2 bedrooms, part basement, large living room, modern kitchen, separate utility. Excellent mortgage $22,000, 9 per cent — Full price $31,500. Hurry and call.
477-4994 386-2111
D. BECKNER

WATERFRONT
HOLLYWOOD CRESCENT
Choice waterfront location with terrific quality construction, this 4-bedroom home may be the answer to your dreams. Large living room with marble fireplace and mahogany mantle, gracious dining room, and sunroom overlooking the Straits. Good-sized kitchen — 4-piece bathroom — full high basement for games room and rec. room. Nicely landscaped and terraced patio by sea. Asking $56,000.
598-1381 386-2111
HAZEL RAVENHILL

"SEAVIEW SECLUSION LOT" Willis Point quietly located for future enjoyment near the sea. Adjacent homes are new and well planned for comfortable living. Such finer spots are quickly disappearing. Plan now for your new home as well as appreciation in land values. On power and percolation tested. MLS. Asking $7,500.
477-6813 386-2111
ROY KAISER

"TIRED OF HIGH TAXES"
Spotless 2-bedroom home of over 1,100 sq. ft. floor area. Only 4 years old, spacious, well planned including very functional kitchen with dining area and laundry. Large semi-attached garage includes a finished 10x22 room. Large level treed lot with ample parking and concrete drive. Asking $29,600 including large mortgage of $200, p.m. includes taxes. To view please call.
477-6813 386-2111
ROY KAISER

CHOICE WATERFRONT
HOME IN UPLANDS
$125,000
a real dream home on ½ acre waterfront lot with nearly 5,000 square fee of living area. Truly an executive home designed for gracious living and entrtaining. Formal living room and dining room, fabulous kitchen with double oven, built-in range, and dishwasher, double sink with garburator, abundance of beautiful sen wood cabinets, den finished in rich walnut paneiling. 5 excellent bedrooms, 3 complete bathrooms (1 ensuite, large rec room complete with padded wet bar and floor to ceiling fireplace. 2 walls of adjustable book shelves in the library or office, billiard room and storage doom. All this plus an expensive built heated and filtered swimming pool complete with diving board.
RON MacDONALD
386-2111 477-8956

BRAND NEW HUCKER HOMES
COLWOOD
3 BRs, 1½ baths — Room for development down — Wall to wall Sundecks — Treed setting. $29,500 - $31,900. Call J. B. Young now — These won't last with prices rising fast. 598-1818 or 383-4124 anytime.
Park Pacific Investments

LAKEHILL
REDUCED TO $27,500
1100 sq. ft. family home PLUS suite up PLUS full bsmt. New roof and gutters. MAIN: Lge. lvg. rm., sep. dng. rm., cab. elect. kit., 2 bdrms., bath. UP: 1 bdrm, lvg. rm., kit. with eating area, bath. BSMT.: 2 bdrms., rec. rm., workshop area. Wired for washer and dryer. Easy to show. Open for offers. MLS.
MILT AGATE 385-8784 or 384-5867
Douglas Realty Ltd.

MUST BE SOLD
$33,500
Try your offer on this immaculate 4-bedroom home in Sidney. Tastefully decorated throughout. Excellent large family home. Must be seen. Call for an appointment now MLS.
JULIE MANNESS
386-2911 or 479-8019
Homefinders Wall and Redekop Realty Ltd.

OAK BAY BORDER: MODERN tri-level. Close to schools, shops, bus and park. Large living room, floor to ceiling fireplace, room with cantilevered slate hearth. Separate dining-room, 3 bedrooms, cabinet electric kitchen, dishwasher, garburator, fan and hood. Wall to wall throughout living area. Family room, two bathrooms, laundry wired for dryer. Drive-in garage. Large fenced lot. $35,900. By owner, 598-2473. No agents please.

JASPER PLACE
BY owner, 5-bedroom home in beautiful condition, quiet garden setting, close to university and city. Living room with brick fireplace. Dining room. Compact kitchen with stove and built in dishwasher. Large playroom featuring matched teak panelling. Laundry room and garage. $46,500. Phone 384-6906.

WANT A QUALITY HOME WITH seaview? See display ad on financial page.

GREENRIDGE CRESCENT
Attractive 3-bedroom home overlooking Swan Lake. Large living area. Sundeck. Fireplace upstairs and down, 3-bedroom in-law suite rents for $170 a month. Good first mortgage. Full price $34,500. No agents please. 479-4968.

FLORENCE LAKE AREA. FOR sale by owner. Nearly-new 3-bedroom home. Price $21,500. 477-4476.

250 HOUSES FOR SALE

RITHET'S
for
Real Estate
Insurance
Appraisals

CENTRAL SAANICH

With country living. Surrounded by fine well kept homes. Close to two schools, 4 bedrooms, 3 sets plumbing. Sep. Den with fireplace. 21-ft. rec. room. Secluded garden with sep. finished garage and so much more. First time offered. Good financing. Asking $42,750. Show by appointment with Edw. C. Clark 382-4251, 598-3285.

ESCAPE FROM THE ORDINARY FANTASTIC VIEWS TOTAL SECLUSION

In this two-bedroom, post and beam quality home. Large living room with natural rock feature wall and fireplace. Sliding glass doors lead to sun porch to take advantage of the fantastic views either day or night. High quality shag carpeting covers the floors in living room. Basement has finished rumpus room and one bedroom plus extra space for development if desired. Double carport adjoins.
This home is located on 2.84 acres of wooded property within seven mile circle of downtown Victoria. Asking price is $57,900. MLS. For more information and to view please call TED WILKINSON or OLIVER DOUGLAS at 382-4251 anytime.

GORDON HEAD 1560 CEDAR GLEN DO NOT DISTURB OCCUPANTS VIEW BY APPOINTMENT ONLY

IMMACULATE 4-BEDROOM HOME, living and dining room, cabinet electric kitchen. Sun deck offering some sea view. Full Basement with Outstanding recreation room with bar etc. Large six-tenth acre lot $37,750.00. E. WILKINSON — OLIVER DOUGLAS. 382-4251 anytime.

BLOCK BROS

1800 Blanshard
386-3231

1235 McKENZIE
(MOSS AND LINDEN-FAIRFIELD)
Drive by this attractive older bungalow of 5 rooms approx? 1,000 sq. ft. Large lot 55 ft. x 141 ft. Completely fenced. Very comfortable and bright. Estate sale — needs decorating. OLIVE L. MARTIN 386-3231.

CONDOMINIUM
Are you searching for a warm, sunny condominium to move from your present home to replace the cheeriness and roominess that you have? Well, here it is — a DE LUXE APT. — gives you a view of the city — It has 2 BRs. Asking $24,900. May I suggest an immediate inquiry. OLIVE L. MARTIN 386-3231.

LOVELY 5-ROOM BUNGALOW
Steps to shops, buses, schools, etc. Full high bsmt. with drive-in garage. BEAUTIFUL GARDEN, many fruit trees. Fireplace in sep. LR. Owner moving to Vancouver. Call quickly to inspect this one and make your offer. OLIVE L. MARTIN 386-3231.

HARRIET ROAD $29,800
Builder's own home, all plaster and superbly built. Completely modern, new wiring, furnace, lovely new kitchen with sunny eating nook, 3 BRs. up and 1 in full bsmt. Large LR and DR with the most beaitiful oak floors. If you want to see a quality and spacious home of 1284 sq. ft. call now to view inside. It's immaculate. JEFF CHALK 477-8274 or 386-3231.

Johnston
SINCE 1903 & CO LTD.
1306 Broad 385-2471

GORDON HEAD $31,900 8¾ per cent mort.

Beautiful home less than two-years-old. Owners being transferred. Ideal starter or retirement in this desirable location. Main floor has two bedrooms, good-sized living room, large brick fireplace, bright kitchen. Full high basement with extra rooms and rec. room, washer-dryer hookup, OOM furnace. Close to bus and schools. Mrs. Webb, 385-2471 or 477-3095.

2 Homes of Distinction

PRESENTED BY
J. Cam Baxter

1. VICTORIA'S FINEST — $98,000. Gracious and spacious, designed by Sam Maclure in 1917. On an acre of beautiful gardens and trees in South Oak Bay. Large drawing room and dining room. Lots of bdrms. and bthrms. for large family. A cosy den. Quality construction in the irreplaceable materials of yesteryear. Let me show you the many other fine features of this property. MLS.

2. BEACH ACRES — CLOSE IN Landscaped seclusion with panoramic views surround this lovely large family home with enclosed heated pool. 5 bdrms. Huge liv. rm. with marble fireplace. Sep. dining rm. Den with brick fireplace. Lge. fam. rm. Many more features. Immediate possession with good financing. $150,000. MLS.

LOOKING FOR A HOME IN SIDNEY?
HERE IT IS.
—Three bedrooms with basement
—Landscaped garden, sundeck
—Two fireplaces, one natural stone
—Built 2½ years. Immaculate
—Price $31,450.
Easy financing, MLS
For further details call JOHN JENKINS 386-8321 Homefinders Wall and Redekop Realty Ltd.

FOR SALE
BY BUILDER
Large 3-bedrm N.H.A. home — Cabinet kit., dining room, en-suite plumbing, full basement with R.I. 2-piece plumbing, 20'x20' sundeck, large living room, on large lot with trees and rock. All this plus a great sea view.
For viewing information call—
388-9413 or 386-0575

250 HOUSES FOR SALE

D F H
D. F. HANLEY AGENCIES LTD.
3293 DOUGLAS ST.
385-7761
OR
3021 SHAKESPEARE ST.
388-4294

OPEN HOUSE

931 AMBASSADOR
SAT. 1:00-4:30
Have you been looking for these items?
1. L-shaped living room and dining room with refinished Oak floors?
2. 3 bedrooms on main floor?
3. Attractive 4-pce. bathroom?
4. Kitchen with eating area?
5. Basement containing rec. room with fireplace, 2-pce. bathroom, extra large bedroom or den?
6. Sundeck overlooking garden and shrubs? Then view this home now or on Saturday afternoon. Price $33,250. For prior viewing call
388-4294 LORNE BARR 382-3826

—D.F.H.—

ROCK-HEIGHTS

Just listed! First come, first served. 11 - year - old, 3-bedroom home. L.R. has F.C. white brick F.P., in-line dining room. Kitchen has breakfast area. Full basement ready for development. Attached garage. Asking $32,900. See it with
MARION HAMILTON
388-4294 or 382-0894

—D.F.H.—

11 PER CENT RETURN
$29,900
ROOMING HOUSE
This 8-suite rooming house shows 11% return on income. Located in a good rental area near Parliament Buildings. Financing can be arranged. Call now for details, it wont last. NEW MLS.
SCOTT KENDREW
385-7761 385-6262

—D.F.H.—

$55,555 Duplex Plus In-law Suite

Here is the chance for a large family to own a beautiful 4 bedroom home. Only 3 years old and collect REVENUE as well! The owners suite has 4 BIG, BIG bedrooms, all W-W, 5-pce. bath on the 1st floor. The main floor has 9x12 DR, 9x11 kitchen with built in D-W and garburator. 16x19 LR, 9x11 den, 2-pce. bath. 12x22 rec room with sliding glass doors to cement patio, all W-W. Utility room. The revenue comes from a 2 BR suite and a 1 BR in-law suite. To view this exceptional value, phone 385-7761 24 hrs or 477-4467. MLS.
George Hess

—D.F.H.—

ESTATE SALE

Three large bedrooms, newly stuccoed exterior, new wiring, good roof, automatic oil heat, large living room and kitchen. Situated on a well landscaped mini lot in the Vic West area. All appliances and furnishings may be negotiated for but are not included in the asking price of $17,500. Financing can be arranged. MLS. TO VIEW CONTACT
385-7761 BILL CARNEGIE 478-6476
or
385-7761 DAVE DAND 652-2082

—D.F.H.—

Family Character Home
Gorge
$23,500
This older 4-bedrm. home is in excellent condition. You could move right in without redecorating. The living rm. and dining rm. have gleaming hardwood floors. Spacious kitchen with pantry. 3 large bedrms. and one small upstairs. Easy care lot with several fruit trees. Call now. MLS.
385-7761 385-6262
Scott Kendrew

—D.F.H.—

BRING YOUR HORSE

This 1¼ acres of choice Metchosin property offers something for the entire family. For MOM there is a spacious 3 bedroom home, beautifully finished with wall-wall carpet throughout. Huge master bedroom with Texas sized walk in closet. The large modern kitchen has more cupboards than mom can possibly use. This home is truly immaculate with many many extras. DAD will enjoy the large garden area with heated green house. The grounds around this home are fenced and landscaped to perfection. The KIDS will enjoy the large wooded area where they can keep that pony and play in safety. Hurry, call me now to view this one of a kind property. MLS. Asking $45,000.00.
385-7761 24 hrs. 478-6476 Res.
BILL CARNEGIE
"The Working Man's Realtor"

—D.F.H.—

SXS DUPLEX ESQUIMALT $32,900

This duplex is only 14 years old and its solid construction offers many years of trouble free service. Each side has 2 BR, large LR and bright cabinet kitchen with utility room off. Situated in a convenient location close to everything. This property is never vacant. Rents are considered low and should be adjusted to show a greater return. Easy financing can be arranged. 385-7761 24 hrs. or 478-6476 res. MLS.
BILL CARNEGIE
"The Working Man's Realtor"

—D.F.H.—

EASTER DRIVE BYS
1. 1044 COLLINSON
2 bedroom, living rm with fireplace, large kitchen, all modern. Self-contained suite rents for $80.00 per month. Asking $27,900. Try your offer with $5,000 down, balance to vendor at current rates.
2. 2775 LEIGH ROAD
4 bedrooms, living and dining rm, very large kitchen. Sundeck and fenced patio. Cul de sac. MLS. $30,500.
3. 2819 SOOKE ROAD
3 bedroom, no step home. Very clean and an immaculate yard all fenced. Garden planted, just move in and take over. MLS. Asking $26,500.

—D.F.H.—

D F H
D. F. HANLEY AGENCIES LTD.
3293 DOUGLAS ST.
385-7761
OR
3021 SHAKESPEARE ST.
388-4294

EASTER SPECIALS
1. Sweeping seaview from living and dining rooms. A modern galley type kitchen, 3 large bedrooms with en-suite off the master. A very spacious FULL BASEMENT home on an easy care lot. Full price $36,900. MLS.
2. A secluded cul-de-sac, close to shopping. 3 bedrooms with an en-suite. Sunken living rm and dining area. Ceiling high slate fireplace and slate planter at the entrance. Beautiful wall-to-wall shag in every room. 1 year old and priced at only $37,900. MLS.
To see these two homes, call JOHN WATERMAN at
385-7761 or 478-2255

—D.F.H.—

WANT OAK BAY?

Offering a bit of seclusion this brand new 4 bedrm home with just a little different plan. Rich w-w carpet grace the LR and DR and all bedrms. 2½ baths, built-in dishwasher in the terrific kitchen. Built-in barbecue. Double carport. This could not be replaced for the asking price of $45,900. To view call SHEILA PEPIN. 385-7761 or 479-2101.

—D.F.H.—

LARGE HOME

BRAND NEW
BIG MASTER BDRM
BRENTWOOD BAY
$38,900 for better built family home — Quiet Street. Teak kitchen cupboards, 4 pce and 3 pce bathrm, w-w carpet throughout and in finished rec rm with 2nd fireplace. MLS.
MABEL CRACK
658-8594 385-7761 24 hrs.

—D.F.H.—

S. OAK BAY BORDER
FIVE BEDROOMS
This special Tudor Style four year old family home has over 1,400 sq. ft. on main floor, 3 bathrms, 3 bedrms up and 2 on lower flr. PLUS large rec. rm with 2nd fireplace. Quality w-w carpeting throughout. "L" shaped LR and DR. Eating area in attractive kitchen. Large sundeck. Double carport. A very comfortable family home in excellent condition. Asking price, $44,900. Exclusive with
BILL BATES
385-7761 or 592-4077

—D.F.H.—

SPACIOUS
4 BEDROOM
EXECUTIVE HOME
TREED AREA
Gracious foyer, curving staircase. 4 LARGE bdrms, beautiful rock fireplace, tremendous games rm, family rm off deluxe kitchen, 3 bathrms, double carport! Over 3,100 sq. ft. of deluxe living in this delightful residence. Asking $64,900. MLS. To view cll
BILL BATES
385-7761 or 592-4077

—D.F.H.—

GORGE
3 BEDROOMS
$23,500
This modern white stucco bungalow offers everything to help the young couple starting out. The main floor has 2 large bedrooms living rm. with fireplace and in-line dining rm. Bright w-w shag throughout, compact cabinet kitchen and 4 pce bath. The full basement has a third bedrm, oil-o-matic heating and heavy duty wiring. Hurry, call me now, tomorrow will be too late.
385-7761 24 hrs. 478-6476 res.
BILL CARNEGIE
"The Working Man's Realtor"

—D.F.H.—

WHITTOME'S
706 FORT ST. 388-4271

LAKEHILL AREA
Quiet cul-de-sac — Open Valley View — Large Lot. 3 large bedrms., 1½ bathrms., living rm. and dining rm Wall-to-Wall carpet, 2 fireplaces, full high basement with roughed-in plumbing — Large Sundeck — Very bright Kitchen with good eating area. Large Frost-steel fenced Dog Run. Possession July 15th to Aug. 1.
388-4271 The Zieglers 592-1768

BLENKINSOP
This large 5-bedrm — 3-bathrm home must be sold — owners have bought. A wonderful family home with entertainment size dining room, attractive living rm. with fireplace, sm. den. New plumbing — wiring — floors and roof — Excellent location would make a good rest home. MLS. $41,000.
388-4271 THE ZIEGLERS 592-1768

IN OAK BAY
300 ft. to golf course — over 3000 sq. ft. of living space, this beautifully designed residence on ½ acre treed lot has a family sized dining rm. The large gracious living rm. and den have fireplaces. The sun room is ideal for sewing or just relaxing. The extra large kitchen overlooks the garden. Utilities on the main floor — 4 generous bedrms — 2 bathrms. The part basement has a room and workshop, up-dated wiring and plumbing. Oil hot water heating. $63,500.
388-4271 THE ZIEGLERS 592-1768

ALDER ST.
$26,900—MLS
3 bedrm — small suite — living rm. with fireplace — bright kitchen with eating area — full basement. On a large lot with future potential.
388-4271 THE ZIEGLERS 592-1768

J. H. WHITTOME AND CO. LTD.

Bayshore realty ltd.
512 fort st. 388-6424

$38,000
SMITH'S HILL
Built in 1938, this beautiful home is most solidly constructed. Living room and dining room are separated by leaded glass doors. Large den used as family room. Large bedrooms, one on the main floor and two up. Kitchen completely modernized with built-in appliances. Full basement and drive-in garage. Lovely quiet street with view over city. Extra lot available.
BARRY BOWES 388-6424

SIDNEY, BY BUILDER, NEW 3-bedroom, large living room, stone fireplace, 1½ baths, wall-to-wall carpet, 1164 sq. ft., seaview, minute walk to the ocean. $40,000. 652-1852.

250 HOUSES FOR SALE

WHITTOME'S
4520 West Saanich Rd.
Royal Oak Branch
479-1667

SECLUSION
11½ ACRES OF LAND LESS THAN 4 MILES FROM DOWNTOWN VICTORIA WITH A LARGE 4 BEDROOM HOME LOCATED ON THE HIGHER PORTION GIVING AN UNBELIEVABLE VIEW OVER GREATER VICTORIA. ON THE LOWER LEVEL OF LAND IS A 2-BEDRM. RENTAL OR GUEST COTTAGE IN EXCELLENT CONDITION PLUS A CROSS FENCED AREA FOR HORSES, ETC. THIS UNIQUE "ONE OF A KIND" PROPERTY BEING SOLD FOR HEALTH REASONS — WITH TRADES CONSIDERED OR FLEXIBLE FINANCING TO SERIOUS BUYERS AT THE ASKING PRICE OF $85,000. TO VIEW CALL 479-1667, BILL ANDERSON — Res.: 479-6648 — M.L.S.

SECLUDED TREED HILLTOP
This beautifully ARCHITECT designed home with over 2350 sq. ft. on the main floor, offers privacy in the lovely LANDSEND AREA just 25 minutes to downtown and only 5 minutes drive to Sidney shopping. HUGE 36 ft. living rm. HUGE master bedroom with sep. bathrm. TWO more lge. bedrms. BIG family room. CRESTWOOD kitchen, FORMAL dining rom, 3-4 bathrooms, SAUNA and RUMPUS RM. to be finished for purchaser. PRIVATE PATIO and BIG sundeck. EASY CARE garden. ASKING $54,500, TRADES and all reasonable offers considered.
JOHN BISHOP
479-1667 RES. 656-2308

BIG, BEAUTIFUL, LUXURIOUS
In the PRESTIGE BROADMEAD AREA with OVER 3800 sq. ft. of developed living space — and with an UNSURPASSED VIEW we offer this SUPER HOME which has EVERYTHING! BIG Post'n Beam Livingroom, Formal Dining rm. BIG Family rm. off the DREAM KITCHEN with dishwasher, FOUR Lge. Bedrms. 3 FULL Bathrms. PARTY SIZE Rumpus rm. with BAR, HUGE DEN or library. Intercom throughout and EXTRAS you wouldn't believe! The builder truly put in his HEART and SOUL to create PERFECTION. WAS Priced at $85,000. NOW ONLY $79,500. (Almost at COST and CERTAINLY could NOT be built at anywhere near this price today.
JOHN BISHOP
479-1667 RES.: 656-2308

NOTICE TO VENDORS
Maybe you are selling TOO LOW? Maybe you have an INDIFFERENT Salesman? TO BE SURE, that you are GETTING THE TRUE VALUE for your home, CALL ME BEFORE YOU LIST! Over 12 YEARS in REAL ESTATE SALES and MANAGEMENT with a record of MILLIONS OF DOLLARS worth of sales, YOU couldn't go wrong in giving me a call. I will VALUATE YOUR HOME without obligation and give you SOUND ADVICE in marketing your property. LOTS of SERVICE! ASK THE
JOHN BISHOP,
B.Sc.
REALTOR-APPRAISER
479-1667 RES.: 656-2308

OLD WORLD CHARM
4 Bedrm, $28,900.
A neat yard, garage in rear, cedar shingles; leaded windows, and a fine family home. NESTLED in with a UNIQUE BIG TREE and SHRUBS. QUAINT panelled living room, dining rm., den, all lavishly carpeted and FRENCH DOORS from large entry hall. YOU WILL LIKE IT! Two more bedrooms upstairs (fir flrs.) and a full bsmt, very clean. To view please call (M.L.S.)
EVELYN PERSICKE
383-3929 479-1667

PORTAGE INLET
Family raised and gone? Here is a home with water view, on a nicely treed lot, low taxes. Larger than usual Master Bedrm. — 14 x 15. L.R. — 20 x 15 with fireplace, kitchen 16 x 14, ½ bsmt. Trades considered on Asking price $26,000.
479-1667 DON ROURKE 479-6730

NEAR NADEN
LOVELY, 22,500
Truly a beautiful homey atmosphere! Lge. 3 B.R. Condominium. Spacious L.R. with woodburning fireplace. Including quality w-w carpeting, range, fridge, washer and dryer and drapes. Patio or Sundeck with sliding glass doors. Only two left out of 10 suites in well constructed building.
MILDRED STAPELLS
477-4860
J. H. Whittome and Co. Ltd.
Royal Oak Branch

OLYMPIC REALTY LTD.
385-5741

MUST SELL
ONLY $18,900
In fast redeveloping James Bay. Lot size 40x122.5 — 4,900 sq. ft. Clean, livable 2 BR home close to ocean and minutes to town. Try your offer and down payment. Phone F. COLOMBIN, 385-5741 or 385-3033.

OWNER HAS PURCHASED
3 BDRM—$26,500
Make your offer on this charming home. Features large family room, sundeck, separate garage and high basement. Utility room with washer and dryer hook-up. Call ALBAN BOWES, 479-5693 or 385-5741. MLS.

A HOME WITH CHARACTER
Located in Esquimalt, close to golf course, schools and shopping. 4 bedrooms, extra large, well landscaped lot. Large kitchen with eating area. Asking only $23,500 with good financing available. MLS. For further information call DON OAKES, 478-4334 or 385-5741.

$26,900
BRAND NEW
Just in time to choose your colors for this brand new full basement home on gorgeous corner lot approx. 200x100. Get real value for your dollar and buy this home just 30 minutes from town. Act quickly. Call LILIAN McLEOD, 598-5446 or 598-2878 or 385-5741.

4-PLEX
JUBILEE AREA
Excellent revenue property in good rental area. Owner will consider trades for duplex. Asking $38,000. Call LILIAN McLEOD, 598-5446, 598-2878, or 385-5741.

CENTRAL SAANICH
Lovely 1,200 sq. ft. quality built view home. Mt. Baker, etc. 3 years old, 4 bedrooms, 2 bathrooms, large kitchen, 2 fireplaces, L-shaped dining and living room, family room and games room. Carport and sundeck. Large wel landscaped lot. Only $39,000. Private. 652-3465 or 479-4804.

DOUBLE LOT CONTAINING 19,753 sq. ft. and small house in prime area. $35,500. 383-2283.

250 HOUSES FOR SALE

HENRY BITTERMAN LTD.
2700 Government 386-2971

YOU AND YOUR PARENTS
ON BAKERVIEW TERRACE
SIDNEY

You will enjoy this chalet style, two storey, two-years-old family residence with 1310 sq. ft. on each floor.

It is not a duplex but was designed as a special family dwelling with a separate suite on the main floor for grandparents (with no stairs to climb).

Altogether there are eight (8) rooms, including two delightful modern kitchens (one on the main floor and one up). Two (2) large living rooms each with wall-to-wall carpets and floor-to-ceiling stone fireplaces with raised hearths.

Two dining rooms, two full (4-piece) vanity bathrooms. Four bedrooms (one on the main floor and three up), the master bedroom having a 2-piece bathroom en suite.

Spacious entrance hall, sundeck with glimpse of the ocean, double (side-by-side) carport, plus ample parking. Large level lot 80'x164'.

Asking $32,500
For Terms and Offers Call
Eric A. Macfadyen
386-2991 Anytime

SIDNEY
3 Bedrms - 3 Yrs. old

Nearly 1200 sq. ft. all on one floor. One single bedroom and two fair size twin bedrooms. Artistic old red brick fireplace, very cosy with raised hearth. Labor saving kitchen with small eating area. Large separate utility. Oil-o-matic hot air heating.

WAS LISTED AT $27,900
NOW ONLY
$26,000

Can be handled with as little as $4,000 down. Other terms available. Open to trades.
Eric A. Macfadyen
386-2971, 24-hour tel. answering service.

SIDNEY
2 YEAR OLD CONDOMINIUM
3 BEDROOMS, 2 BATHROOMS

Sunny living room — dining area and entrance hall. Modern stepsaving kitchen approx. 8x9'. Wall-to-wall carpet on main floor. 2-piece powder room down and 3 bedrooms with full bathroom up. Exclusive listing. Ideally suitable for young family. Qualifies for B.C. Government 2nd mortgage of $2,500.

ASKING PRICE $20,900.
Can be handled with $2,000 down.
Eric A. Macfadyen
386-2971, 24-hour tel. answering sedvice

SINCE 1887
Pemberton Holmes Ltd.
1002 Government St. 384-8126

NOTICE
ALL BOATING FOLK

The "BREAKWATER," waterfront semi-detached condominiums are
OPEN TO VIEW EVERY SATURDAY 1-4 P.M.
2330 HARBOUR ROAD, SIDNEY

These Homes are specifically designed to meet the needs of today's "YACHTSMAN." Come and view these 2 and 3-bedroom homes, priced to sell at $53,196-$57,482.
384-8126 J. S. COLWELL 385-3018

ROCKLAND DISTRICT
MACLURE DESIGN
$70,000

Be one of the first to inspect this spacious well preserved Sam Maclure home with its many outstanding features.
—16x18 entrance hall with natural fireplace.
—20.6x17 living room, fireplace. Lovely ww over oak.
—16x14 dining room plus bay.
—Cozy 12x10 den with book shelves.
—3-pce. bathroom and 2-pce powder room on main.
—3 full sized bedrooms and bath up, master is 20x16 with double closets.
—Full basement includes a workshop, spare bedroom and 2-pce. bathroom plus plenty of storage. Separate garage, outdoor patio with barbeque.

For appointment to view please call:
C. A. CLIFF ANDERSON
384-8126 or 477-3994

FEE APPRAISALS FOR ALL PURPOSES
APPRAISAL DIVISION

ALL THE WORK IS DONE?
on this immaculate 2-bedroom home on a quiet residential street. This home is in mint condition and offers:
—Hardwood floors.
—Dining Room with Glass Doors to Sundeck.
—Panelled Rec Room with Fireplace.
—Two-piece Bathroom Down.
—Drive-in Garage.
—Fine mature lot with fully fenced yard.

$31,200
383-4141 WILL SHEPPARD 592-0878
CITY TRUST

NEW HOMES GORDON HEAD!

New 2 and 3-bedroom homes, now under construction in choice location, close to schools and university, good selection of styles available. Priced from $29,900 direct from builder. Act now, call Dan Penman for appointment tody!

Kasapi Const. Co. Ltd.
386-6191 Evenings 477-8045

QUALITY HOME — CITY VIEWS $35,000. Terms. Quiet area. Close in. 30' in-line living and dining room, fireplace, oak floors, sliding glass doors to covered sundeck, 2 bedrooms up, hot water heat throughout. Separate entrance to self-contained lower 1-bedroom guest suite, fireplace in living room, 60' landscaped lot. Lawn, oak trees, attached garage. Occupancy May 1st. 384-2893.

ALRIGHT BUILDERS LTD.
479-1160

We build your home or cottage anywhere on Vancouver Island. Land and Mortgage funds available.

PRIVATE SALE—NO AGENTS. Near Town and Country—2 bedroom stucco bungalow. Large lot with fruit trees. New roof, plumbing and wiring. Low taxes. Ideal retirement home. Asking price $19,000 or best cash offers. Vacant May 1st. To view please call after 5 p.m. weekdays or all day weekends. 479-2171.

NEW HOMES
$31,900

Glanford area. Sunken type LR. Floor to ceiling FP, 3 Bedrooms, ensuite plumbing. Full basmt, dishwasher included. Possible $1,600 down payment. I'll take your trade.
Bob Garside 383-4141 City Trust

BY OWNER
1150 SQ. FT. 2 BEDRM. LARGE LR and kitchen. Rock stucco finish, large sundeck, iron rail on .52 acre lot. 6230 Marie Meadow, Central Saanich. 10 min. to Mayfair. $35,000. 652-2328.

COLWOOD LAKE
By owner, 1-year-old, 3-bedroom custom finished home, with many extras. Large lot, wrap-around sundeck. Compare this value with what you have seen. Terms to suit. $34,900. 478-4763.

DRIVE BY 2781 AND 2785 SOOKE Rd. at Glen Lake. Brand new 3 bedroom, no basement homes. Low down payment and less than $200 per month. Full price $23,900.

250

BICO

BOORMAN INVESTMENT Co. Ltd. — 386-7521

WATERFRONT OPEN HOUSE
SAT. 2 to 4 P.M.
39 TOVEY CRES.
(OFF VIEW ROYAL)
$39,500

Large seafront property (72x193) with 2-bedroom ranch style home. L-shaped living-dining room with large kitchen — full high basement, with extra bedroom and family room. Don't hesitate, call
386-7521 DEAN ELLIOTT 383-7339

OPEN HOUSE SAT. 2 to 4
COUNTRY HOME — $32,500
36 TOVEY CRESCENT

A mature family home of 4 bedrooms, livingroom with fireplace, separate dining room, 2 bathrooms. Full basement includes study and recreation room. Good sized lot with greenhouse. JIM DAVIES 386-7521 or 598-4728.

OPEN SAT.
1:30 to 4:30
2717 VICTOR ST.
$28,500

Almost a brand new house situated on a very pleasant street near the parks and Simpson-Sears. Pleasant LR with floor to ceiling brick fireplace, large separate DR, super deluxe spacious kitchen with adjoining utility room, three bedrooms and wall to wall carpets throughout. Name your terms. For prior viewing call IAN BOORMAN at 386-7521 anytime.

OWNER TRANSFERRED
RESIDENCE: Split level design with over 1200 sq. ft. of superbly finished and maintained living space. Not too big, not too small.
LOT: .35 acre, high, parklike with seaview. Nicely developed facilities for outdoor living. Surprisingly low maintenance of such large lot required.
LOCATION: Beautiful winding and quiet street of similar treed residences. It is not in distant suburbia, but close to best amenities of town.
Price well below replacement cost. Only $35,200.
MRS. O. ZACHARY
386-7521 592-2265

GOOD VALUE
1143 PRINCESS

On quiet street, spacious 4 bdrm. home. Large living room and dining room, family size kitchen, basement, O-omatic heat. Only $23,500.
MRS. O. ZACHARY
386-7521 592-2265

TUFFREY AND MILLS REALTY LTD.
1119 Blanshard ST.
386-7737

SEAVIEW
ESQ. LAGOON

WITH A VIEW BEYOND DESCRIPTION THIS EXECUTIVE HOME OFFERS THE ULTIMATE IN GRACIOUS LIVING. 3 BEDROOMS, 5-PCE. AND 3-PCE. VANITY BATHS, RUMPUS ROOM 16x28 WITH FIREPLACE. DBLE. CARPORT AND SUNDECK ON A BEAUTIFULLY LANDSCAPED LOT WHICH OVERLOOKS VICTORIA AND THE OLYMPICS. FOR APPOINTMENT TO VIEW CALL:
HEATHER GAMMON
386-7737 OR 478-2607

VICTORIA REALTY LTD.
3477 SAANICH RD.
386-3585

—TOWN AND COUNTRY
—CLEAN AND COSY
—SEE ME INSIDE!!
Tastefully remodelled, 25 ft. LR with FP and W-W carpeting. In line DR, bright spacious kitchen. 2 nice BR. Small room in the full basement. Sundeck over carport. Extra vacant lot available. Asking $24,900. MLS. Call Leo VanDyk, 386-3585. Res. 479-6264.

—WALK TO TOWN
Architect designed. Nice LR with FP. Sep. DR. Elec. kitchen. 2 bedrms. Upstairs ready for development. Full basement. Secluded back yard. See it inside. Vacant. $28,900, offers invited. MLS. Leo VanDyk, 386-3585.

UPLANDS
$42,900

New listing — Immaculate 2 bed., full basement, 18 yr. old home, 1½ blocks from Estevan Ave. 2 baths, large living, dining room; beautifully landscaped, secluded. First time offered in this choice area. Quickly call Brian Butler.
592-2407 383-5147
Whyte and Gower
Oak Bay Properties

SIDNEY
A sparkling new three bedroom full basement home for only $33,900.00 in an area of new homes. One and a half baths, two fireplaces, basement planned for development, exterior stucco and brick. We also have new homes in other areas.
CALL BILL SIDHU OR DAVE TAYLOR AT CITY TRUST 383-4141.

991 FURBER
LANGFORD
3 years old. Full basement, attached carport, 3 bedrooms, low down payment. Full price $26,500.

LANGFORD AREA
Semi-detached units. 3 bedrooms, 2 baths, $1,500 down, $157 per month with provincial second mortgage. 384-9755.

PRIVATE NEW LISTING
Large modern Gordon Head Medallion home, excellent sea view, covered deck, 1¼ miles to University and racquet club. 4-bedrooms, large living, separate dining room 2½ baths, large rumpus room. Separate 2-car garage. August occupancy. $55,000. 477-8367. No agents.

SIDNEY, BY OWNER
3 bedrooms, split level home attractive brick fireplace in large living room, well landscaped corner lot with garden patio off dining room. Double carport and workshop. Rec room and half bath in basement. 2054 Courser Drive, $31,900. 656-3489.

SIDNEY
3 new homes on Mills Road. 2 and 3 bedrooms. Ready for finishing and occupancy in May. 9% CMHC financing. Call anytime at 477-5512, F.V.I. Development and Management Ltd.

$3500 DOWN TO FIRST MORTgage. Brand new home, 1316 sq. ft. 3 bedrooms, 3 bathrooms. Completely carpeted. Finished basement ceiling. Large sundeck and carport. 2 fireplaces. Large treed view lot. Finest area of Brentwood Bay. Private sale. 652-2343.

MARIGOLD AREA. LARGE bedroom house on dead end street. Big dining and living room, with wall to wall shag, full basement with workshop. Newly painted inside — out. Large lot with shrubs and fruit trees. Asking $23,500. By owner, 479-6966.

W. J. LINDSAY LTD.
Royal Oak Shopping Centre
479-7111 658-5040

EVERGREEN HOMES
The Leader in Cedar
2811 Douglas 384-9715

SEABOARD CONSTRUCTION
652-1526 652-2578

TRADE
Through
CLASSIFIED
DIAL 386-2121

250 HOUSES FOR SALE

HENRY BITTERMAN LTD.
2700 Government 386-2971
SAVE . . . $ $ $ . . . HUNDREDS
Our Commission Only 4% 4% 4%

SMALL ACREAGE COUNTRY HOME
On city's edge. Lovely 3-bedroom home, wall-to-wall carpeting throughout. One-bedroom suite below if you wish. Beautiful orchard. An unusual opportunity. Terms at $50,000. Move right in if you wish (vacant). A smart and gracious home you will be proud to own. Ph. H. Bitterman, 386-2971.

METCHOSIN 3 BR.
Treed yard — quiet area. Deck and carport. Clean. Full high basement — 8 years old. $30,000.

GOOD STARTER
2 bedroom, no basement, neat. In the heart of Esquimalt. Good value at $15,000.

PHELPS SUBDIVISION
3 bedroom plus one in basement. 3 years old — full high bsmt. View plus luxury at $31,000.

BLAIR SCOTT
386-2971 478-5912

ACT NOW!
3 bedroom home with basement. Near Town and Country shopping centre. This 3-year-old won't last long at this price, $25,900. Private 386-2027 or 383-6632.

253 COUNTRY HOMES AND PROPERTIES

MOVE IN TOMORROW
Brand new deluxe home here in Sidney. 3 bedrooms on the main plus room for more in the full basement. Could be a legal duplex. Lovely large lot, in excellent location. $33,000.

4 BEDROOMS
Only 6-months-old, this spotless home is ideal for the growing family. 2 bedrooms on the main plus 2 down. Large sundeck. 2 baths. Good corner lot. MLS 4007. $31,000.

BETTER THAN NEW
Charming 3 bedroom bungalow that is brand new throughout. New furnace, plumbing, drywall, etc. Ready for immediate occupancy. Try your offer on an asking price of $27,500.

John Bruce 656-3928
Res. 656-2023 or 592-7576
SIDNEY REALTY LTD.

GORDON HULME LTD.
2444 Beacon Ave. 656-1154

BEAUTIFUL BRENTWOOD BAY
Is yours from your window, as well as from the lovely, tree-backed lot, which covers over half an acre. This is really a grand location for you to love and enjoy. The 3-Bdrm. cottage is homey and comfortable. In the evenings light up the heatilator fireplace, pour a cool one, and let the world go by. You can, for just $35,000.

DARLING DEEP COVE
Three lots, total over half an acre with 150 feet of waterfront. Must be sold as one parcel. $45,000.
ASK MRS. WEBB, 656-3589 OR MR. HARVEY, 656-2397

BRENTWOOD BAY
7 year old contemporary designed 4 bedroom home on a lovely treed country lot close to school and shops and on a quiet dead-end street.
—Cathedral entrance to a spacious living room, RH fireplace, sliding glass doors to the sundeck, large dining area, 4-pce. vanity bath, 2 large bedrooms and a dream kitchen with loads of cupboards and a sep. eating area.
—Lower level consists of 2 bedrooms, 2-pce. bath, large rec room, laundry for WD, OOM heat.
—Drive-in garage plus a carport. All this for the asking price of $38,500 with terms.
AL VICKERS
385-3435 652-2266
P. R. BROWN AND SONS, LTD.

LAND
FOR BUILDING OR INVESTING

Lots from $5,500 in the country water and hydro.
2 Acres plus, $7,700 to $13,900, with terms.
10 Acres from $18,000 to $35,900. View sites, some waterfront. Terms.
47 Acres, $45,000. Terms.
DESMOND HOLMES
384-8126 478-1227
PEMBERTON, HOLMES LTD.

EASTER DRIVE BY
Take the family for a ride. Drive-by, but do not disturb. If interested, call us or your favorite realtor. 642 Braemar Ave. A lovely 3-bedroom home in the Ardmore Woods. On 1 ac. close to Golf Club and beach. $42,900.
2038 Melville Drive, Sidney. A comfortable 3-bedroom family home with a 4th in the basement. Lots of room for expansion. $29,900.
Call
656-4000 K Drost 656-2427
656-4000 J. A. Ross 656-1234
Saanich Peninsula Properties Ltd., Sidney, B.C.

BRENTWOOD BAY
Brand new home and listing. A superior constructed dwelling on easy to maintain lot. Close to schools and shops. Living room with stone fireplace, dining room — wall-to-wall carpeting throughout — 3 bedrooms, with en suite off master, 4-piece vanity bathroom, custom quality kitchen. Full high basement, roughed-in rec room with fireplace — ample space for development. Price $34,500. Call Tony Buckle at 656-3157 or Brentwood Properties and Insurance Agency Ltd. at 652-1141.

LAND, BEAUTIFUL LAND
50 acres with stream, 15 acres in pasture, balance wooded. Fine beach two miles, school bus at door. Good terms. $50,000 full price. Contact RALPH NEWTON-WHITE at 598-3321 or 592-1981.

JACK MEARS
OAK BAY REALTY LTD.
2194 OAK BAY AVENUE
598-3321

SAANICH PENINSULA BOARDING KENNELS
This is a real opportunity for an ambitious couple who love animals to operate a good business in first class condition, plus a lovely 2-bedroom home with nice country views on over 2 acres of privacy. For complete information and appointments to view, please call
385-3435 AL VICKERS 652-2266
P. R. BROWN and SONS LTD.

PRIVATE PARK
4 ACRES
Absolute seclusion, is one way to describe this unique property. The 2-bedroom home is older, but very comfortable. If something different appeals to you, don't miss this home. $39,500. Colin Munro or B. Champion, Victoria Realty Ltd., 386-3585.

MILLS ROAD
SIDNEY
Beautiful Cape Cod country home. 5 bedrooms, dining-living room, large kitchen, double garage on 4 acres fenced land. Priced $62,000.
CROTEAU HOMES LTD.
Phone 656-4161. Eves., 652-1497

BEAUTIFUL BLENKINSOP VALley acreage. 3 bedrooms, living, dining, and family rooms. Fully carpeted, sundeck, large patio and double carport. Large mortgage. Close to schools, shopping and golf course and ocean. Health reasons. 4640 Blenkinsop.

SIDNEY REALTY LTD.
656-3928
Real Estate — Insurance
Serving the Saanich Peninsula

253 COUNTRY HOMES AND PROPERTIES

SOOKE, 1-LARGE LOT, GOOD building site, all conveniences. $7,200, or offer. Also 5-park like acres on year round stream, good timber, peace, quiet and seclusion, yet close to store. $22,500. 642-5655.

GORDON HULME LTD.
SIDNEY SAANICH PENINSULA
2444 Beacon Ave. 656-1154

VARGAS ISLAND. 3 MILES from Tofino. 45 acres treed waterfront. $35,000. 245-4269.

256 WATERFRONT PROPERTIES

SINCE 1887
Pemberton Holmes Ltd.
1002 Government St. 384-8126

ARDMORE
This architect redesigned home and self-contained cottage form a bower of charm and seclusion.
—SAANICH INLET WATERFRONT
—4 BEDROOMS
—3 BATHS ENSUITE
—3 ROOM MODERN COTTAGE
—BOATHOUSE AND HAUL OUT
—200' BEACH FRONT
$107,000

MT. NEWTON
Privacy is assured in this delightful home with unsurpassed views from almost every room.
—SAANICH INLET WATERFRONT
—3 BEDROOMS
—2½ BATH—2 FIREPLACES
—2 ROOM AND BATH COTTAGE
—HEATED SWIMMING POOL
—3½ ACRES—SPRING WATER
$90,000

SATELLITE CHANNEL
This modern home has three separate living areas, skillfully linked for convenience and easy living.
—170 FOOT WATERFRONT
—3 BEDROOMS
—3 BATHS ENSUITE
—SUPERB VIEWS
—MUNICIPAL WATER
$88,740

J. H. G. BOVEY 652-2324
G. PERODEAU 656-4525
J. P. BELL 477-2562

WATERFRONT RETREAT
Nearly 4 acres with over 200 feet of accessible ocean frontage. Owner's home is modern with 2 bedrooms, electric kitchen, WW carpeting, large sundeck facing water. Additional A-frame structure for guests or relatives. Park-like grounds include a stream, pond, fruit trees, veg. garden, flowers, etc. Private wharf for docking, fishing or swimming. This is a very unique property offering the ultimate in peaceful secluded back to nature living. Approx. 25 miles from Victoria. Good terms to end price of $60,000. Exclusive with STAN JAMES, 386-2955 or Res. 592-3740 or WAYNE SCOTT, 386-2955 or Res. 479-6087. Mayfair Realty.

CORDOVA BAY
Half Acre Lot
35 ft. Heated Pool
4-BR—2 Storey
$71,500
Wilfred Davis
479-1667 - 658-5276
J. H. Whittome & Co. Ltd.
Royal Oak Branch

WATERFRONT
WILLIS POINT
Ideally located on the sunny side of the Saanich Inlet — perfect for fishing, swimming and boating, a beautiful setting for a double A-frame home, that features:
Large living, dining area with window-wall that affords magnificent view.
Fireplace and rock wall.
Convenient equipped kitchen.
Hickory lined den.
2 large bedrooms.
2½ bathrooms.
Wall-to-wall carpet and electric heat throughout.
Second "A" has large garage and rec. room or studio above.
For sale by owner. $68,000. 479-2044.

SHAWNIGAN LAKE
2 FURNISHED COTTAGES
LARGE LOT
TOTAL PRICE $25,000

Approx. half acre with 63 ft. of lakefront on one side of the road and the cottages on the other side. Space for a camper or small trailer and boat ramp. Larger cottage has OOM heat, electric ranges, and fridges, wall to wall carpet, Acorn fireplaces. Indoor plumbing.
Mrs. Webb, 385-2471, or res. 477-3095. Johnston and Co. Ltd.

DENMAN ISLAND WATERFRONT
OPEN HOUSE On Baynes Beach Subdivision. Salesman in attendance all day Saturday and Sunday, April 21 and 22. Lots off Piercy Road close to ferry landing. Frank McLaughlin, c-o Nanaimo Realty Co. Ltd., Box 518, Nanaimo or phone 754-2311 or Eves. 390-4334.

PROSPECT LAKE
Just under one acre facing south; very private with small beach, almost the last available waterfront site — deserves superior home development. For viewing please contact Gilbert W. Calvert res. 479-4593 or 384-9318.
C. N. MONTAGUE
1028 Blanshard 384-9318

SHAWNIGAN LAKE
92 ft. of waterfront built for year round living. Large living and dining rooms modern kitchen 3 bedrooms, full length sun-deck. Secluded and treed lot. Has own dock and changing room. Asking $47,500.00. Call Fred Jackson 477-2537 BLOCK BROS. REALTY LTD. 477-1841.

33 ACRES — HIGHLANDS
1000 FEET LAKEFRONT
One of the most BEAUTIFUL PROPERTIES CONCEIVABLE. Just like a park with many, many trees. Trout for the taking, only 10 miles from City centre. Imagine only $2,000 per acre. Victoria Realty Ltd., 386-3585. Colin Munro or B. Champion.

WEIRS BEACH
$32,500
70x350, on the water. Cute and cosy renovated cottage, featuring stone fireplace, loads of kitchen cabinets, sundeck and low taxes. One of a kind. Jack Kinnish, 386-3585, res. 479-3061.
VICTORIA REALTY LTD.

5 ACRES OF OCEAN FRONT
More than 1,000 ft. of southern exposed waterfront. Gentle sloping shore, 1 acre cleared. Terrible cottage. Access by air or water only. Asking $23,000.
DAR GARSIDE, 384-8001. Royal Trust Co.

BEAUTIFUL ALMOST 1 ACRE waterfront lots in lovely Sheringham Estates. Blacktop, hydro, telephone and piped water. Asking $14,000 up with easy financing. Will take mortgages in trade. Also view lots available. From $6500 up. 384-0912.

PRIVATE — NO AGENTS
Waterfront on Lake Cowichan, ½ acre, secluded with good beach. Superb view — up and down lake. 5 year old furnished summer home. 2 bedrooms (wall-to-wall), 4-piece bath, electricity and running water. $31,500. 652-3228.

WATERFRONT LOT
On Lochside Drive, near Sidney. Pavement and water.
$19,000
Croteau Homes Ltd.
656-4161, Evenings 652-1497

CABIN
Secluded full acre with 265' on Brentwood Bay. $22,000. Terms Available. Mr. Klenman 592-9771. Town and Country Realty Ltd.

PORTAGE INLET. 2 BEDROOM waterfront home on ½ acre. 1071 Trans Canada Highway. $32,000. Good terms. Phone Mr. Garland at 592-2488, 9-3.

5 ACRES PROTECTED WAterfront. Ideal for residential or dry land marina. 656-266..

256 WATERFRONT PROPERTIES

LOVE WATER-FRONTAGE??
Check Shell Beach Estates exciting new developments south of Nanaimo, accessible waterfrontage. Public beach, boat launching, terms.
EDWIN ANDERSON 941-2231
CONCORD ESTATES LTD.
521-5613
(LONG DISTANCE)

SHAWNIGAN LAKE
—2 bdrm cottage
—3 waterfront lots
—approx. 190' of waterfront
—secluded west side of lake
—new well
—new septic tank and field
—priced at $43,500 MLS
—call DONALD HAMILTON, 386-2911, 478-3552.
Homefinders Wall and Redekop Realty Ltd.

SIDE BY SIDE DUPLEX, FULLY furnished, near Bamberton Provincial Park. Full Price $19,500. Call MURRAY BLANNIN, 388-6424, BAYSHORE REALTY LTD.

2 WATERFRONT LOTS. 382-9014, 386-9501.

258 CONDOMINIUMS AND TOWNHOUSES

TOWNHOUSE
VILLAGE PARK NO. 18
3987 GORDON HD. RD.
LARGE 3-BR. 1½ BATH. FULL BASEMENT COMPLETE WITH W-W, STOVE AND FRIG. $28,000.

HYCROFT ARMS
$23,500
2-BDRM CONDOMINIUM. FIRST FLOOR, 1½ BATHS ON FAIRFIELD. BEST VALUE IN TOWN. CALL LEN OR BENO TAYLOR, 592-2407 OR RES. 382-9485, OR DAVE GIBSON, RES. 388-5647.

FAIRCLIFFE
$33,000
TOP FLOOR, BEAUTIFUL SEAVIEW, COMPLETE PANORAMA. BEAUTIFUL 2-BR. CONDOMINIUM WITH ALL THE MAJOR APPLIANCES INCLUDED. LIVE WITH ALL THESE AMENITIES IN MARVELLOUS LOCATION. UNDERGROUND PARKING INCLUDED. CALL A. J. FAULKNER 592-2407 or RES. 592-3913.

Whyte-Gower
OAK BAY PROPERTIES LTD.
2227 OAK BAY AVE.
592-2407
Victoria's Largest Condominium Brokers

PACIFIC STRATA SERVICES LTD.

BICKERTON COURT
250 DOUGLAS 383-2214
1 and 2-Bdrm. Units
From $21,000
INDOOR SWIMMING POOL
PENTHOUSE LOUNGE
UNSURPASSED VIEWS
CLOSE TO TOWN, ACROSS THE STREET FROM BEACON HILL PARK
JOHN JAMES, 2 p.m.-9 p.m.
Daily or by appointment
383-2214, 24 hours

VICTORIA'S CONDOMINIUM and APARTMENT CENTRE
OPEN HOUSE
JUNIPER PLACE
10046 5th St., Sidney, 2 Bdrm. Townhouse
$20,800 - $21,500
EASY TERMS
Low Maintenance Costs
Quality Construction
Luxurious Finish
OPEN
MON., WED., SAT.
1:30 - 4:30
Or by appointment
Call JOE RICHARD
385-8771 or res. 656-1628
BROWN BROS. ON BLANSHARD

UNOBSTRUCTED OCEAN VIEW
This quality built strata-title condominium is offered for the first time as vendor is leaving Victoria. Featuring 1,456 sq. ft. — a large living room, 3 good sized bedrooms with two 4-piece baths. Situated on Beach Drive on the ground floor of a 2½-year-old complex. Close to marina, transportation and shops. Reasonable assessment and low operating costs. Realistically priced for quick sale at $52,000. To view please call
656-3423 382-2111
ALAN WESTGATE
MONTREAL TRUST CO.

PICTURESQUE CONVENIENCE
($23,500)
Take a look at this spacious 1-bdrm Condominium located on the top floor of one of Victoria's most attractive Condominium Buildings. This suite has both easterly and westerly sea and mountain views, underground parking, whirlpool bath, 5 electric appliances in kitchen, spacious sundeck, roof garden, all within 2-mile radius of city centre. Call Roger Lucas, 477-1841.
Please note, there are no suites directly above or beside this suite to disturb those who want PRIVACY!! BLOCK BROS. REALTY LTD. 477-1841.

$14,900
PARKSIDE PLACE
—Low down payment
—2 bedrooms
—appliances
—en suite laundry room
—close to shopping
—10 min. by bus to town
—View anytime by calling Nacel Properties, 386-0070 (24 hours.)
Easter weekend appointments welcome to Senior Citizens.

NEW 2-BEDROOM CONdominium, close to Dallas Road. $18,000 firm. 478-1279.

263 GARAGES FOR SALE, RENT OR WANTED

WANTED — CAR STORAGE space or garage. 382-0447.

265 HOUSES WANTED TO BUY

VANALMAN
CASH BUYER FOR 3 bedroom house in Vanalman-Glanford Area. Call MARG or GLEN McGREGOR 384-8001 Royal Trust Co. or Res. 477-3675.

TRANSFERRED?
If your home is suitable for rental, investor has cash so you can MOVE THIS WEEKEND. Charman Pacific Realty Ltd.
ALF PORCHER
385-9765 384-5823

MUST BE VICTORIA WEST
Retired Ottawa couple requires two or three bedroom home in low tax area. Cash up to $23,500. Urgent. LARRY QUAGLIOTT 388-6231 or 479-6609.
ISLAND PACIFIC REALTY LTD.

CASH CLIENTS
will pay all cash or cash to mortgage for your 2 or 3 bedroom home with basement if possible. Call Victor Wong, 385-2458 or 479-6569. Byron Price and Assoc. Ltd.

I WILL BUY YOUR HOME
if suitable for rental or renovation purposes. Please call my agent FREDDY STARKE, 388-6231 or 479-3866, Island Pacific Realty Ltd.

WE WILL BUY YOUR HOUSE for cash, if it is suitable for rental purposes. Please contact the Sales Supervisor, Homefinders Wall and Redekop Realty Ltd., 386-2911.

WANTED TO RENT WITH OPtion to buy, modern 4-bedroom home, 2 baths, basement, garage or carport. Victoria Press, Box 58.

FAMILY HOME WANTED FOR July. We will be in Victoria, week of April 22nd to 28th to view. Victoria Press, Box 32.

COLWOOD, NEWER 3-BEDROOM, 1½ baths, 11-1,200 sq. ft. Phone 478-7321.

WILL PAY CASH FOR A HOUSE, freshly painted by Nick, 478-7723.

265 HOUSES WANTED TO BUY

WANTED
FAMILY HOME, 3 BEDROOM PLUS ONE IN BASEMENT. UP TO $40,000. ANY REASONABLE AREA. IMMEDIATE SALE IF SUITABLE. CALL LEN LEDOUX, 385-9765 OR 382-9852.

WANTED
ACREAGE WITH LIVEABLE HOME. SUBDIVISION POSSIBILITIES IN FUTURE. HIGHEST PRICE WILL BE PAID FOR SUITABLE PROPERTY — GORDON HEAD AREA WOULD BE MOST DESIRABLE CALL LEN LEDOUX, 385-9765 or 382-9852.

WANTED
RETIREMENT HOME, MANITOBA CLIENT WOULD LIKE SMALL HOME CLOSE IN — FAIRFIELD OR OAK BAY. 2 BEDROOM O.K. ALSO WOULD LIKE SOME REVENUE. BASEMENT WOULD BE SUITABLE OR SIDE BY SIDE DUPLEX. CALL LEN LEDOUX, 385-9765. CHARMAN PACIFIC REALTY LTD.

J. D. BOSDET LTD.
120-727 Johnson St. 386-3128

$30,000 — $32,000
GENUINE REQUEST for a good 2 bedroom home with dining room and with a rec room in the full basement. Close to bus service. MY CLIENT'S HOUSE HAS SOLD and they need a home for possession June 1. SUBSTANTIAL CASH PAYMENT.
ALICE MOORE
Office 386-3128 Home 592-4529

ATTENTION VENDORS
I am genuinely and despedately looking for a 2-bedroom, plus 1 in basement, home. From $25,000 to $35,000. My clients are a result of repeat business over the past 18 years. If you can help me, maybe I can help you. Please call:
MRS. V. ROBERTS
382-8117 or 592-2171
NEWSTEAD REALTY LTD.

BEFORE SELLING, know the current market value of your property. I have clients for:
1—Two bedroom, full basement, drive-in garage up to $29,000.
2—Three-bedroom home, with acreage for horse, up to $40,000.
3—Revenue property, within three-mile circle, triplex or four-plex, up to $50,000.
For action, call
DES DESJARDINS at 385-8925.
NATIONAL TRUST
388-5451 (24 hrs.)

THREE TO FOUR BEDROOMS, large kitchen, full basement in OAKLANDS SCHOOL AREA. Extra parking for boats required.
ALSO
Side by Side modern duplex in reasonably good area required for client from Calgary. At least two bedrooms each side, up to $45,000. Call I. G. LIDSTONE at 477-6450.
NATIONAL TRUST
388-5451 (24 hrs.)

HOMES WANTED!
Out of town company is looking for homes in the price range of $20,000 to $35,000 to purchase for rental purposes to the company employees. They are going to need 10-20 homes. All areas will be considered. If you are thinking of moving, please call SHEILA PEPIN at 385-7761 or 479-2101 at D. F. Hanley Agencies Ltd.

2 OR 3 BEDROOMS
Client would like to see home not presently on the market. Must be in a nice district and fairly close to schools. If thinking of selling please call Mr. Belcher at 384-9335 or 382-2848 Res.

A. BERNARD and CO. LTD.
655 FORT ST. 384-9335

WANTED
ROOMY, OLDER HOME, SIDNEY OR BRENTWOOD BAY AREA. FAIRLY SOUND BUT SOME REPAIR O.K. PRICE IN LOW TWENTIES.
AUDREY CROTHERS
386-7521 385-4645
BOORMAN INVESTMENT CO. LTD.,
1111 Gov't St.

HE'S FROM SASKATCHEWAN
URGENTLY requires clean, well built, three or four-bedroom home in a nice area. Close to bus routes and stores. Can pay cash up to $40,000. Please call IRENE DALZIEL 382-6231 or 384-8692. Island Pacific Realty.

NEEDED BADLY
We have sold vendor's home and must produce a 3 BR Fairfield home with den or small office. Bsmt. undeveloped and parking room on fairly lge. lot for truck and camper. Please held. LEIGHTON NOBLE, 386-2955 or res. 658-8968. Mayfair Realty.

WANTED — OLDER HOME BEfore end of month. Any shape. Will pay cash, under $18,000. No agents. 479-2209.

PRIVATE — URGENT
Wanted older home for cash. Up to $19,000. One that handyman can fix up to save cost. Phone 652-1562 or 652-1780.

268 LISTINGS WANTED

HENRY BITTERMAN LTD.
2700 Government 386-2971
SAVE . . . $ $ $ . . . HUNDREDS
Our Commission Only 4% 4% 4%

4 PER CENT
4% 4% 4% 4% 4% 4% 4% 4% 4%

Property To Sell!
Then be
A Satisfied Seller
Hundreds of others have listed their property with VICTORIA'S leading MLS Real Estate Salesman.
MR. A. J. GREENE, F.R.I., R.I. (BC)
and have become members of THE SOCIETY OF SATISFIED SELLEDS (unltd.)
under his personal direction
Call Mr. Greene for an evaluation of your property, without obligation.
Mr. A. J. GREENE
385-0795 384-8126
PEMBERTON, HOMES LTD.

SOLD OUT
LISTINGS WANTED
As a result of a very successful year I have depleted my stock of listings. If you wish to sell your home and want results please call me today for efficient personal service in pricing your home and effectively introducing it to today's home buyers.
HEATHER GAMMON
388-7737 or 478-2607
Tuffrey and Mills Realty Ltd.

I DO HAVE CASH BUYERS FOR 2 and 3 bedroom homes. Any location. Please call anytime.
TED CHARTRES
479-1667 385-5508

J. H. WHITTOME and Co. Ltd.,
Royal Oak Branch

IF YOU WANT TO SELL YOUR home please phone HAZEL CLARKE or NORMA HILL at 386-2911. Homefinders Wall and Redekop Realty Ltd.

THINKING OF SELLING??
Call your Real Estate Specialist today: Clifford C. Eshom
City-Wide Appraisal Realty
383-4614 478-5763

DON'T SELL YOUR HOME without first contacting BERNIE LEDUC at 388-6231, or 386-3975. Island Pacific Realty.

271 LOTS FOR SALE

2 ACRE BUILDING LOT WITH unobstructed view of Sooke Harbor. Excellent lot in rapidly improving area near the Nature Park. Phone 642-5233 or 642-3802.

NORTH SAANICH LOT, ½ ACRE, perc. tested, on water and hydro. Nice paved road in area of nice homes. $10,000 or offer. 592-3770 evenings.

LEVEL CLEARED LOT, 50X120. Off Majestic Drive. Sewer will be ready soon. $10,000 cash. 384-2893.

271 LOTS FOR SALE

METCHOSIN
2¾ acres with well. Hydro close by. $11,500. MLS.
2½ acres view lot. Frontage on two roads. Hydro available, $7,700. MLS.
CHEMAINUS
½ acre sea view lot. Hydro, water phone, septic tank installed. $13,000.
SHAWNIGAN
3 acres on East Shawnigan Rd. Easy access to the lake, $12,500.
YELLOW POINT
Lots from $4,950. All over 1 acre. Vendor could finance or possible trade.
HIGH QUADRA
Sewered building lot. Vendor will finance.
WILLIS POINT
½ acre treed lot. Hydro close. $5,200.
1 acre waterfront on Tod Inlet with possible future subdivision. Phone GLYN JONES, 386-6624 or JEANNINE KOSSACK, 383-7207. Homefinders Wall and Redekop Realty Ltd., 386-8321.

.7 ACRES AT BEAUTIFUL WILLIS POINT. NATURAL STATE, GOOD AIR — SPECTACULAR VIEW, DOGWOODS AND ALL. $8,500 FULL PRICE, $1,000 DOWN AND $85.00 PER MONTH AT 11% ON BALANCE. CALL ALLAN KLENMAN, 382-7276, TOWN AND COUNTRY REALTY LTD.

SHAWNIGAN LAKE
Build your "get-away" cottage on these lakeview lots located on a quiet road with lake access close by. $6,500 each (2 lots).
EDITH GUTEMAR
385-0808 479-1667
At the lake res:
743-2646
J. H. Whittome and Co.
Royal Oak Branch

SHAWNIGAN LAKE
7 LOTS—$17,900
Invest in the future. Close to south-west corner of lake. Lots are serviced by hydro and telephone. There is also a 66' access to beach. Call for directions.
388-4271 RICK KINNIS 477-9394
J. H. Whittome and Co. Ltd.

SHAWNIGAN LAKE
1.4 acres lovely wooded secluded property within 250 feet of Public Lake access. Ideal for weekends.
Only $5,400
0.8 acres corner lot on Harvey Rd. Nicely treed, year-round spring, within 200 ft. of lake access, this is the next best thing to waterfront for only $6,000. FREDDY STARKE, 388-6231 or 479-3866, Island Pacific Realty.

INDUSTRIAL PROPERTY
(With Trackage)
GOOD LOCATION, CLOSE TO DOUGLAS ST.—WITH BACK LANE WAY. IDEAL FOR MANY USES AND CAN BE YOURS FOR ONLY $100,000.
SEE IT TODAY BY PHONING:
"ARMY" ARMSTRONG
388-4271 Res. 479-2855
J. H. WHITTOME AND CO. LTD.

2—½ Acre Lots—Waterview
$12,800 EACH
20 minutes from town on Neptune Road, off Piers Road, off Landsend Road. Water available in the future. Good holding as lots are scarce. Lot numbers 45 and 46. Signs on property. Cliff Salmond, 477-3626, 385-7721 — Gardner Realty — M.L.S.

LOTS
Don't pass up the opporunitty!
2—½ acre. One with well $6,000 acre.
2 fairly level, will trade building lost of approx. ½ acre each in size. Over 100' road frontage on acre lot. Sooke Road.
Joan Hopper or Donna Petula 385-8784.
Douglas Realy Ltd.

SHAWNIGAN LAKE
1.4 acres lovely wooded secluded property within 250 ft. of Public Lake access. Ideal for weekends.
Only $5,400.
0.8 acres corner lot on Harvey Rd. Nicely treed, year-round spring, within 200 ft. of lake access, this is the next best thing to waterfront for only $6,000. FREDDY STARKE 388-6231 or 479-3866 Island Pacific Realty.

WITTY'S LAGOON
85x150 lot, high location with a beautiful sea view, $11,000. Phone JOE RICKARD, BROWN BROS. ON BLANSHARD, 385-8771 (anytime).

$5,200!!
Buys a piece of the rock. Tod Inlet over half acre treed lot. Hydro close by. Ideal site for your dream home. GLYN JONES 386-8321 or 386-6624. Homefinders, Wall and Redekop Realty Ltd.

ONE ½-ACRE
WATERFRONT LOT
$21,500
Lot number 40 on Neptune Road, off Landsend Road, sign on property.
Cliff Salmond, 385-7721 or 477-3626
GARDNER REALTY LTD.

BUILDING LOTS
Located on quiet cul de sac paved road, power, cable TV and phone lines in, quiet location close to schools. Builders terms. KEN WRIGHT, 598-2183 or 382-9191, Canada Permanent.

2 CHOICE LOTS
Half acre with beautiful view, water, perc. tested. $21,000. Make an offer. Half acre close in, trees and rock. Hold for sewer. Only $10,000. Call Ron Crow, 592-4989. Island Homes Ltd.

2 ACRE LOTS, PIPED WATER
$7,950 — LOW DOWN — TERMS
3½ miles north of Mill Bay. Please contact Richard Hawkes, Paris Enterprises Ltd., 384-0033.

LARGE HIGH LOT FOR SALE with view. Broadmead Subdivision For further information phone 386-0575 after 5 p.m.

WILL TRADE BUILDING LOT IN Victoria for lot on Gabriola or Mudge Island. Box 1676 Victoria or 479-3414.

SHAWNIGAN LAKE, WELL treed gently sloping, 113 x 300 lot, good beach access. All offers considered, $5,500. 479-7608 or 479-1820.

LOT FOR SALE
Over 2 acres Brentwood. Phone 652-3366.

273 PROPERTY FOR SALE

HARBOUR AND OCEAN VIEWS
$24,500
Approximately 12,000 sq. ft. prime property. Zoned R3 Multiple. Services to the property line. High location in an area of new apartments. Existing 2-bedroom home on site. Offers and terms to:
388-6424 WILF COTTON
(479-3876 res.)
Service before and after the sale.
BAYSHORE REALTY LTD.
512 Fort St.

22.77 ACRES SEA VIEW
Situated in the District of Shirley just 12 mi. past the Village of Sooke. Many beautiful building sites. The price of $34,850 includes an older 28' trailer. Try your offer. Call PETER BARDON 388-6231 at Island Pacific Realty.

Quadra-McKenzie
More than 20,000 sq. ft. of land and a large single storey 3-bedroom home near to developing area. Price $53,000.
385-3435 J. EVANS 477-4452
P. R. BROWN AND SONS LTD.

APT. ZONED
18,000 sq. ft. well located. Asking $72,800. Any reasonable proposal considered. LOU BLOOMFIELD, 386-2955 or res. 478-6475. Mayfair Realty.

MILL BAY
WATERFRONT ACREAGE
LOTS, FARMS
Call "land specialists," 743-5525
Malahat Realty Ltd.
Mill Bay, B.C.

2-ACRE TREED LOT, WITH house site cleared, drilled well, hydro, etc. Sooke Road, $8,900. 478-1975.

POTENTIAL SUBDIVISION NEAR Royal Oak Shopping Centre. Gently sloping 1½ acre lot. Offers. 386-6936.

SEAVIEW. 2-ACRE LOT IN METchosin off of Duke Rd. Ocean front access. 478-2618.

273 PROPERTY FOR SALE

INTERURBAN
6 acres, mostly level, excellent soil. Good building site, $30,000. Phone JOE RICKARD, BROWN BROS. ON BLANSHARD, 385-8771 (any time).

5 ACRES
Approximately half-cleared and balance in park-like area. Four bedroom older home, barn for three horses. Asking $37,000. DOUG LAWSON, BROWN BROS. ON BLANSHARD, 385-8771 (any time).

MT. DOUGLAS PARK
HORSES, HORSES
If you're horsey minded, here is your chance to build your own home and make use of the Bridle Path around the mountain. 8.15 beautifully treed acres hidden away on the slopes. Realistically priced at (MLS)
$57,000
Madge or Don Robbins
384-9335, 592-7641 res.
A. BERNARD and CO. LTD.
655 FORT ST. 384-9335

274 PROPERTY WANTED

WANTED
1. A 3-bdrm. full bsmt. home in the Colwood-Metchosin area for app. $28,000.
2. Duplex in Esquimalt up to $48,000.
3. Home in Oak Bay or Fairfield approx. 30 yrs. old, Tudor style for $27,000.

I have buyers available for these properties now. If your home or duplex would be suitable then give me a call at 386-7737 or 478-2607
HEATHER GAMMON
TUFFREY AND MILLS REALTY LTD.

REQUIRE 3 OR 4-BEDROOM home with at least part basement in a reasonably quiet area. $40,000. To $50,000 level. Formal dining area required or family room off the kitchen. Our purchaser has sold and will require possession by July 1st. Cash offer. Please phone
C. A. ANDERSON
384-8126 or 477-3994
Pemberton, Holmes Ltd.

LOTS
If you have a lot or a potential subdivision to sell, TALK TO THE MAN WHO KNOWS LOTS. Charman Pacific Realty.
ALF PORCHER
385-9765 384-5823

NO AGENTS. DESPERATE, PRIvate individual wants 1-5 acres with a barely livable shack (water and electricity). Within 12 miles of Victoria. Under $15,000. Can put half down. 385-5995.

CASH
For property in the Greater Victoria area including Colwood and Metchosin. 386-6191 anytime.
KASAPI CONSTRUCTION

BUILDING LOTS DESPERATELY needed. Serviced or un-serviced preferrably within 6-mile circle. Don Jones, City Trust, 383-4141, Res. 598-1353.

APARTMENT-MOTEL, COMMERcial sites and sub-divideable land required. Contact Dundurn Developments Ltd. 382-2713.

VICKERY AND SONS LTD.
Lots or acreage in any area.
592-6149 592-6622

PRIVATE, NO AGENTS, NEED 1 lot to build on. After 6 p.m. 385-1793.

YOUNG COUPLE DESIRE building lot, any nice area of Victoria. $8-$12,000. 384-7458.

280 ACREAGE FOR SALE AND WANTED

CENTRAL SAANICH
(A) Approx 10 acres of gentle sloping land, partly treed, small creek, 500' road frontage, piped water. All offers considered. Asking $55,000, terms.
(B) 7 acres choice level land, panoramic view homesites. Mostly cleared meadowland. Ideal for horses.
PRICE $36,500 — TERMS
385-3435 AL VICKERS 652-2266
P.R. BROWN and SONS LTD.

GLEN LAKE
BRAEMAR HEIGHTS
1—2 acres, treed, includes driveway and building site cleared. Drilled well. $15,000.
2—2 acres. Treed wit driveway and building site in. $11,200. Call:
JOHN HOLMS OF JACK MEARS
OAK BAY REALTY LTD.
386-2291 or 652-2522

4.03 ACRES —
$13,000
Situated on the east side of Millstream Road, 3.5 miles from the Trans-Canada highway, 569' of road frontage. Company for sale sign at each end of the road frontage. Bldg. site behind gate in centre of property. For complete information call IAN BOORMAN at 386-7521 anytime. Boorman Investment Co. Ltd., 1111 Govt. St.

BURNS LAKE
176 acres off Uncha Lake Rd. Partially completed house. Some Timothy Pasture, Creek and lake on property, $19,800.
Phone GLYN JONES, 386-6624 or JEANNINE KOSSACK 383-7207. Homefinders Wall and Redekop Ltd. 386-8321.

10 SPECIAL ACRES
5 MINS. FROM WOOLCO
Small modest bungalow. Double garage, hen house and accomodation for "Trigger."
DAR GARSIDE 384-8001. Royal Trus tCo.

PARKSVILLE AREA
Two 5-acre lots, well treed on Price Road. Well priced at $9,500 each. For details phone Mr. McKenzie, 386-7521. Boorman Investment Co. Ltd., 1111 Gov't St.

2 ACRES, TREMENDOUS VIEW. Quiet and appealing neighborhood, in the Mill Bay area. Power and well, perc tested. Trees. Well drained, high location. Full price $8900. Call 112-743-9711.

CASH
For property in the Greater Victoria area including Colwood and Metchosin. 386-6191 anytime.
KASAPI CONSTRUCTION

ACREAGE FOR SALE?
Large or small, with or without home, building lots, etc. Call GEORGE CHAN, the specialist in Land 386-2955 Mayfair Realty.

PRIVATE CASH BUYER
Wants 4-10 acres gently slopping or flat, serviced, cultivated land. No buildings required. 382-4322.

10 ACRES 8-MILE CIRCLE, many good building sites, treed, seclusion, $29,500, with terms, 598-5701.

CASH FOR LAND. HIGHLANDS, Goldstream, Colwood, Metchosin or Sooke. 658-5195.

285 UP-ISLAND PROPERTIES

ZORKIN Ltd.
Box 99, Nanaimo
753-3461

COLUMBIA BEACH
Waterfront and View Lots
Parksville - Qualicum

SHAWNIGAN LAKE
9.5 ACRES
NICE PANABODE HOME
Close to Shawnigan Beach Estates. Stream, barn, seclusion. Vendor going overseas. $57,500, $17,500 down. Lew Moilliet, 382-7276, 477-9251.
Town and Country Realty Ltd.

$5,950, TERMS
Qualicum Beach, lovely treed lots, high location, 3 blocks to beach. A really fine retirement area. Call HERB HODGSON, 384-7128, Res. 382-3835, Douglas Hawkes Ltd.

BETWEEN MIRACLE BEACH and Bates Beach. 38 acres, 2900 feet WATERFRONT, nicely treed slope to cobblestone and sand beach. $89,000. 383-7255 or 592-7554 evenings.

LOT
100x130 building lot in Qualicum. Good location in area of new homes. Paved road 1 block from highway. $5,000. Phone 479-7009.

UPPER ISLAND SPECIALISTS
EAGLE REALTY LTD., 248-6191
BOX 1060, PARKSVILLE, B.C.

285 UP-ISLAND PROPERTIES

PARKSVILLE QUALICUM

REVENUE PROPERTY
Located in Qualicum on a large level lot, this near new 4 plex features 1 B.R. units, T.V. wired in W-D Hook-ups. Room for expansion. Full price $45,000 with only $10,000 Down M.L.S.

INVESTMENT OPPORTUNITY
A new apartment of approximately 30 units is to be built for re-sale on an excellent site close to the beach in Parksville. Interested parties should act now to ensure their ideas are incorporated in the design and construction of this block. Exc No. 605.

COUNTRY LIVING
With city conveniences in this delightful 2 B.R. bungalow situated on 1 acre of high ground. Quality construction, ample cupboards, built-in storage, brick F.P. are just some of the plus features of this attractive home only 5 mins. from Parksville. A steal at $27,000. Exc No. 591.

SUMMER RETREAT
Build your summer cottage or year-round home on this outstanding recreational lot in Beachcomber. Just steps from the Marina and Store, and only $4,500 F.P. M.L.S. No. 536.

CEDAR SPECIAL
Enjoy Parksville's good beaches, sunny climate, and low taxes from a rustic, 3 bedroom home base. Easily maintained shake roof and cedar siding, large dining room, brick fireplace and convenient utility are some of the features of this 6 year old home. Excellent purchase as starter for young family or comfortable roomy retirement. Full price, $23,000.00 MLS. No. 560.

GOING TO BUILD?
Qualicum Beach lot fronting on two roads. Country setting with tall trees right in Village. Large enough for complete privacy. First time listed—Price $4,000. Exc. No. 604.

RETIREMENT COMING UP?
High area in Parksville Village. Woodland garden with charming cedar home. L.R. 27x12, 2 B.R.'s vanity bathroom, delightful kitchen. A-O heating. Taxes actually under $250.00. This is one of the most attractive homes we have listed. Price $27,000.00 Exc No. 606.

Pearson REALTY LTD
BOX 399, PARKSVILLE, B.C.
248-3216
Mrs. E. Wakeford-Cox, 752-6727
Mrs. J. McLeod, 248-6375

½ ACRE
Country living in this new Spanish style home with loads of extras. California redwood sauna, dining room, sunken living room with an extremely attractive fireplace which accents and Spanish design. Ensuite plumbing. This is only part of this 1740 sq. ft. of modern, 3 bedroom living accommodation that has to be seen to be appreciated at an asking price of $29,500. For details contact HOWARD WINGFIELD. 743-5525 or 748-1031.

VLA 6 MILES NORTH OF MILL BAY
Brand new, 3 bedroom, ¾ basement home. Roofed over sun deck, unobstructed view of farms and mountains. Quiet area, close to schools. Asking price $28,900. For details contact HOWARD WINGFIELD, 743-5525 or 748-1031.
MALAHAT REALTY LTD.
Box 40, Mill Bay, B.C.

VANCOUVER ISLAND
BUY LAND NOW!—
SIZE: ½ ACRE AND OVER
—RECREATION
—RETIREMENT
—INVESTMENT
TREES AND PRIVACY

Beautiful country property, 60 parcels now available at just $35 monthly "Bank in Land" all at $3,950 full price. Ideal for summer campsite, cottage, mobile home, or just leave in natural state for pure enjoyment and investment. Located 15 minutes drive from Nanaimo City. Close to the famous steelhead river, oyster and clam digging and salmon fishing. Invest $35 monthly and watch the value go up each year. For brochures and information, phone or writer, Peter Kloosterboer, care of Nanaimo Realty Co. Ltd., Box 518, Nanaimo or phone 754-2311 or eves. 758-7771.

HOBBY FARM
6.2 acres south of Duncan with a large 2040 sq. ft. home only 8 years old. The home is all on one level with 4 bedrooms. Living room is 22x16 with fireplace and marigold coloured carpeting. Open beam ceilings throughout. Kitchen is large and modern. An ideal family home. The acreage is in 3 parcels of approx. 2 acres each. Current owner has a very successful vegetable growing business returning a good annual net part time. 1973 crop in and growing. List of fixtures and equipment available at our office. Many other features about the home and business too numerous to mention here. Full price including fixtures, equipment and stock $45,000. Exclusive. Please call IAN BROWN at G. K. Schmidt Realty Ltd. in Duncan at 746-6135 or 746-4906 at home for more details.
G. K. SCHMIDT REALTY LTD.
470 Trans-Canada Highway
Duncan, B.C.

VANCOUVER ISLAND
Our Island in the Pacific with plenty of fresh air and crystal clear lakes; 2 lakeside resorts:
1. $125,000 includes 11 units plus 2 bedroom owners' suite, power boats, water ski equipment, private floats, close to stores and cafe, all in good condition.
2. $110,000 includes 11 units, 5½ acres, 3 bedroom owners' home, power boats, private floats, 300 ft. lake front; act now and take advantage of our booming tourist trade.
For info on above properties call Arvet Smith 754-2175 or 754-9538 or write J. H. WHITTOME AND CO. 555 Terminal Avenue, Nanaimo, B.C.

LADYSMITH
Beautifully designed home in good residential location in Ladysmith. 3 years old, 1152 sq. ft. main floor. Living room 24x13 with wall to wall fireplace and gold carpeting. 3 bedrooms, finished rec room down, 32x12. Beautifully designed kitchen with hand crafted cabinets of superior quality. A list of 22 extra features in this home include all made to measure drapes throughout, matching buffet and hutch with cabinets, matching fridge, 5 sky domes, built in barbeque, built in kitchen range and many other features. Full price for this new listing is $34,500. Exclusive. Call IAN BROWN at G. K. Schmidt Realty Ltd. in Duncan 746-6135 or 746-4906 at home for more details.

OPEN HOUSE
SHAWNIGAN LAKE
Open house sign out on Mill bay ROAD, 2 BLOCKS FROM VILLAGE, 3 BLOCKS FROM LAKE: NEW 2 AND 3+ BEDROOM CEDAR EXTERIOR HOMES, JUST COMPLETED, ELECTRIC HEATING, UTILITY ROOMS, LARGE SUNDECKS, CARPORTS BASEMENTS, 2 DRIVEWAYS. ONE HAS OPEN BEAM LIVING AND DINING ROOM PLUS STORAGE ROOMS. Lots 10,000 sq. ft. One $24,900, other $31,700. Phone owner 743-2911.

LAKE VIEW
Fantastic new home — cathedral-type living room 40 ft. long. Gallery above. 4 bedrooms. Enormous rec room, 2 bathrooms, 2 fireplaces, built-in vacuum system, wall to wall carpet throughout. Many extras too numerous to mention. Close to Duncan on ¾ acre of treed land. Nothing quite like it. Priced at $59,500. For an appointment to view call VERA WILSON at 748-8105 or 746-6509.
CANADA PERMANENT TRUST
150 STATION ST.
DUNCAN, B.C.

CREEKFRONT
Over 1,000 ft. in this beautiful treed 7 acres, close to marina and golf courses. Fishing at your doorstep. Large, older home, with much charm. This desirable property has commercial development possibilities. Priced at $79,500 with $35,000 down. For information, please write Ken Caufield c-o Nanaimo Realty Co. Ltd., Box 518, Nanaimo, or phone 754-2311 or eves. 754-5414.

288 UP-ISLAND PROPERTIES

COBBLE HILL AREA

Near new 1300 sq. ft. 3-bedroom stucco home on ½ acre treed lot. 2½ baths, separate utility room, garage, asking $26,900.

DUNCAN

Condominium Townhouses 2 or 3 bedrooms, fireplace in LR, rec. room, utility room, swimming pool, Tennis court and playgrounds.
For details on above contact Harb Bains at 743-4180 or City Trust, 383-4141.

NANOOSE-PARKSVILLE AREA. Beautiful waterfront home, carport, boathouse, ramp. Cash. $60,000. 478-5206.

ONE HALF ACRE LOT, Bowser, 3-minutes walk from Buccaneer Beach. $3,500. 598-2751.

290 FARMS FOR SALE and WANTED

NORTH SAANICH

22.5 acres. Flat pasture. Part treed. 4 bedroom one floor plan home about 1900 sq. ft. Barn. Loafing pen. $115,000. Call: JOHN HOLMS at 386-2291 or 652-2522.

NEAR CENTRAL SAANICH

About 32 acres. Dairy farm. Irrigated. 3 bedroom home. Barn and other outbuildings. Year round creek and pond. $159,000. Call: JOHN HOLMS at 386-2291 or 652-2522.

JACK MEARS
OAK BAY REALTY LTD.
201-737 JOHBSON ST.

105 ACRES

Arable land, suitable for truck farm. Feeds 35 head. Fenced. All year creek. Price $90,000. LYNETTE DELAHUNT. 642-5115 or 598-3321.

BEEF FARM
39 ACRES

Four-bedroom modern home, plus 20x16 cottage. Six stanchion barn. Outbuildings, good black soil. Two streams. Fenced. $96,000. LYNETTE DELAHUNT, 642-5115 or 598-3321.

JACK MEARS
OAK BAY REALTY LTD.
2194 OAK BAY AVENUE
598-3321

DEEP COVE MINI FARM

2.6 Ac. in 2 parcels, comfy, 2 bedroom home, 20x70 workshop, 100 fruit trees, an irrigation pond, room for horses,

$41,900

656-4000 K. DROST 656-2427
656-4000 J. A. ROSS 656-1234
Saanich Peninsula Properties Ltd., Sidney

NORTH SAANICH
22 ACRES — FLAT

Large one-floor plan home. 4 bedrooms. Part basement. Good land fenced and cross-fenced. Outbuildings include barn, loafing pen, storage, work shop. Variety of trees. Convenient location, $115,000. Call:

JOHN HOLMS of
JACK MEARS
OAK BAY REALTY LTD.
386-2291 or 652-2522

Buy Yourself a Farm Central Saanich

Approx. 10 acres of land plus large 2 bedrm. full basement home. Comfy livingrm with FP, dining rm, compact kitchen, 2 pce bath and 4 pce bath in workshop in basement, partly finished rec. rm. Outside there is a barn, lots of parking for vehicles. If you like horses, this is an ideal property. Asking $60,000.00. SHEILA PEPIN, 385-7761 or 479-2101. D. F. Hanley Agencies Ltd.

PROFIT

Choice money-making 75 acre dairy farm along the bank of the beautiful Koksilah. Quota 1746 lbs. per day. Sale price includes Holsteins, barn, milking parlour, all farm equipment and a magnificent large home. Enough profit and space for 2 families. A fantastic investment and only 4 minutes to downtown Duncan. Call immediately for all the details of this fantastic buy. MLS. LILIAN McLEOD 598-5446 or 598-2878. OLYMPIC REALTY LTD., 385-5741.

FARM WANTED IN GULF Islands. Responsible couple with excellent references. 598-1393 or Victoria Press, Box 38.

293 GULF ISLANDS PROPERTIES

SALT SPRING ISLAND
$20,500

Attractive comfortable 2-bedroom, part-basement home on secluded half acre of land close to Ganges and close to beach. Living room, kitchen, dinette, 3-pce. bath, oil furnace, elect. H.W. on on good well.

BEAVER PT. RD.
SS. 1 $8500

2.13 ACRES, Perc tested, good well serving 6 gal. a minute. Lake view, 300 yds. away.

BETTY VALDEZ
537-2329 386-2911
Homefinders Wall and Redekop Realty Ltd.

GABRIOLA ISLAND WATERFRONT

Just listed, 2-bedroom home (not quite finished inside). Fabulous view from the modern living room with beam ceiling. Full bathroom, ample water supply. High basement. A real buy at $30,000. Good terms. Furniture obtainable. Please call Ron Crow 592-4989. Island Homes Ltd., 386-7545.

Try your offer on this very secluded lot, just minutes away from Whalebone Beach on Gabriola Island — one of the most picturesque Islands in the entire group. This is an inside lot, well-protected from the wind, within reasonable distance to just enough civilization to make it interesting. Please call Frances Brown, Block Bros. Realty 477-1841.

294 MAINLAND AND OUT OF PROVINCE PROPERTIES

INTERIOR LAND BARGAINS

160 acres creek and lake frontage, timber $15,900. 160 acres on fabulous fishing river, small lake, $21,500. 160 acres, 100 acres wild hayland on two small lakes, $21,500. 160 acres creek, Poplar treed, land, $13,500. 320 acres ½ mile frontage on Decker Lake, $39,500. Terms arranged. 2496 Glenview Ave., Ph. 376-7391, Kamloops, B.C.

SELL

IT

FAST

WITH A

CLASSIFIED AD

DIAL 386-2121

B.C. FOREST SERVICE
NOTICE OF SCALING EXAMINATION

Examination for a Scaling Licence, under provision of Section 69 of the Forest Act will be held by the B.C. Forest Service at Vancouver, B.C. on May 3 and 4, 1973.

Examination fee is $5.00. Information and Application Forms may be obtained from the Office of the Superintendent of Scaling, B.C. Forest Service, 355 Burrard Street, Vancouver 1, B.C. (Telephone 684-2321).

THE CORPORATION OF THE DISTRICT OF SAANICH
SEWER AND DRAINAGE WORKS — TORRINGTON ROAD SUBDIVISION

Sealed tenders, clearly identified as below, will be received by the Purchasing Agent, Saanich Municipal Hall, 770 Vernon Avenue, Victoria, B.C., up to 4:00 p.m., May 3rd, 1973, for the following works:

(1) Installation of Storm Drains—Torrington Road.
(2) Tender 19/73 — Installation of sewer laterals — 1215 Ft. 6", Torrington Road.

Tender forms and specifications may be obtained from the undersigned. Lowest or any tender not necessarily accepted.

(Mrs.) E. Bowering,
Purchasing Agent.

BRITISH COLUMBIA HYDRO AND POWER AUTHORITY
INVITES TENDERS FOR

Underground distribution—Greater Victoria area—1973 civil work. Reference No. CQ 7933. Closing date: May 8, 1973.

Pole renewal in the Beaver Creek area of the Alberni Power District. Reference No. CQ 7935. Closing date: May 15, 1973.

Construct and/or reconductor approx. 2.7 miles of 14.4/25 KV circuit along Fisher Road and the Island Hwy. to provide a field tie and alternate feed for the South Duncan and Mill Bay areas—Conversion of 8 spans of circuit from 7.2 KV operation to 14.4/25 KV operation. Reference No. CQ 7926. Closing date: May 8, 1973.

Quatsino gas turbine generating station — general mechanical work — (CQ 7915 — documents available April 25 — chargeable). Reference No. CQ 7915. Closing date: May 15, 1973.

Sealed tenders clearly marked as above-referenced will be received in room 1056, B.C. Hydro and Power Authority Building, 970 Burrard St., Vancouver 1, B.C., until 11:00 a.m. local time, closing dates as above.

Details may be obtained from the purchasing dept., 10th floor, 970 Burrard St., Vancouver 1, B.C., telephone 683-8711, local 2577.

(L.S.) J. R. NICHOLSON
Lieutenant-Governor
CANADA:
PROVINCE OF BRITISH COLUMBIA
ELIZABETH the SECOND, by the Grace of God, of the United Kingdom, Canada and Her Other Realms and Territories, Queen, Head of the Commonwealth, Defender of the Faith.
To all to whom these presents shall come—Greeting.

James Lorimer, Minister of Municipal Affairs

WHEREAS by section 766 of the Municipal Act it is provided, inter alia, that, in addition to the functions conferred by that Act, a regional district has such functions as are provided by Letters Patent or supplementary Letters Patent, and for this purpose the Lieutenant-Governor in Council may, on the recommendation of the Minister, provide in the Letters Patent or supplementary Letters Patent such further objects, powers, obligations, duties, limitations, and conditions in respect to any or all functions requested pursuant to this section:

And whereas the Regional Board of the Capital Regional District has requested that the said regional district be empowered to undertake the function of regulation of the removal and deposit of soil in the Electoral Areas of Colwood, Langford, Metchosin, Sooke, View Royal, Saltspring Island, and Outer Gulf Islands under the provisions of subsection (4a) of section 766 of the Municipal Act:

And whereas, under the provisions of subsection (4b) of section 766 of the Municipal Act, the annual net cost of any function granted pursuant to subsection (4a) of said section, should not exceed the product of one-half mill on the assessed values referred to in subsection (1) of section 782 within the participating municipalities, and the annual net cost of all functions granted pursuant to subsection (4a) shall not exceed the product of 1 mill on such assessed values:

Now know ye that by these presents We do order and proclaim that on, from, and after the date hereof the following be added to the objects, powers, obligations, duties, limitations, and conditions of the Capital Regional District and that the Letters Patent of the regional district be amended accordingly:

"Division XI — Regulation of Removal and Deposit of Soil

"1. The Electoral Areas of Colwood, Langford, Metchosin, Sooke, View Royal, Saltspring Island, and Outer Gulf Islands participate and share in the cost of the function of the regional district provided by this Division.

"2. The Regional Board may, with respect to its member municipalities referred to in paragraph 1, exercise the powers contained in clauses (d) and (e) of section 868 of the Municipal Act, provided, however, that no by-law under this paragraph comes into force and effect until approved by the Minister of Municipal Affairs.

"3. The annual net cost attributable to this function shall be apportioned among the participating member municipalities on the basis of assessment which may be taxed in the current year for school purposes, excluding property that is taxable for school purposes only by special Act.

"4. No debt other than temporary current borrowing shall be incurred by the regional district for the purposes of this function."

And that the Letters Patent of the Capital Regional District be deemed to be amended so as to conform to the premises as and from the date of these supplementary Letters Patent.

In testimony whereof, We have caused these Our Letters to be made Patent and the Great Seal of Our said Province to be hereunto affixed.

Witness, Colonel the Honourable John R. Nicholson, P.C., O.B.E., Q.C., LL.D., Lieutenant-Governor of Our said Province of British Columbia, in Our City of Victoria, in Our said Province, this twelfth day of February in the year of our Lord one thousand nine hundred and seventy-three, in the twenty-second year of Our Reign.

By Command.
(L.S.) E. HALL
Provincial Secretary

"ZONING BY-LAW, 1956, AMENDMENT BY-LAW (NO. 313), 1973"

CITY OF VICTORIA NOTICE OF HEARING

Notice is hereby given that all persons deeming their interest in property affected by the above-mentioned draft Zoning By-law Amendment (No. 313) will be afforded an opportunity to be heard on the matters contained therein before the City Council at a public hearing to be held in the Council Chamber, City Hall, on THURSDAY, the 26th day of APRIL, 1973, at 2:00 p.m.

Copy of the by-law may be inspected at the office of the undersigned in the City Hall between the hours of 8:30 a.m. and 4:30 p.m. on any day in which the said City Hall is open for business. (Friday, 20th April and Monday, 23rd April holidays).

DRAFT BY-LAW (NO. 313) provides for ONLY:
The rezoning from "R-1B Single Family" to "C-1CR Commercial Residential" of North Half of Lot 3, Section 25, Victoria District, Plan 332 (No. 2630 Richmond Avenue). (Case of Wah Hoon Louie).

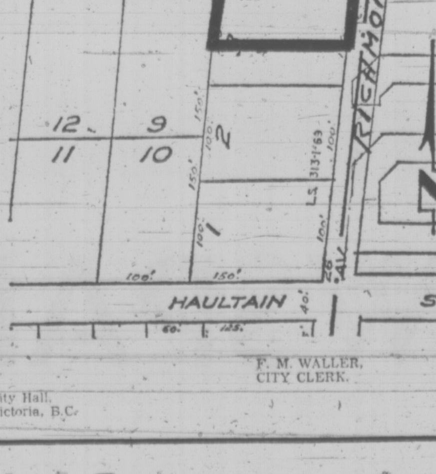

F. M. WALLER,
CITY CLERK.

City Hall,
Victoria, B.C.

BCR Report 'Political' —Gunderson

VANCOUVER (CP) — A report by British Columbia comptroller-general J. W. Minty on the operations of the B.C. Railway was termed a "political report" Friday by former BCR vice president Einar Gunderson.

Gunderson, named in the report as responsible for restricting external auditing, said the report is "a sort of red herring to cover up what the government is doing in the House."

He refused to elaborate on his charge, saying the report "has so many inconsistencies I wouldn't elaborate on it."

The report, brought before the B.C. legislature Tuesday, raises questions about overspending on BCR construction contracts, inadequate depreciation calculations leading to gross understatement of the railway's deficit and careless inventories during the years the BCR was managed by Social Credit.

Two Nabbed For Theft Of $850

Two 22-year-old men, charged with stealing $850 from an Oak Bay grocery supermarket Thursday, were remanded without plea in provincial court today.

Bail was set at $1,200 for Gerald Anthony Gough, of 3244 Quadra and at $1,000 for Kenneth Wayne Ramsay, of 2-1536 Wilmot.

They will appear in court April 27 for election.

The two men were arrested Friday, Gough by Victoria police and Ramsay by Oak Bay police, in connection with a robbery in which $850 was stolen from the manager's office at Shop Easy, 2-87 Oak Bay Avenue.

Oak Bay police said almost $350 of the robbery haul has been recovered.

Investigation continues.

TOSSING GINGER PART OF ACT

LOS ANGELES (UPI) — A woman roller derby skater, who said other skaters were ordered to throw her into the stands to provide a thrill for the audience, has been awarded $4,000 in damages.

Ginger Barbarino had sued for $50,000 for her injuries, received in a match between the Red Devils and the Miami Jets at West Palm Beach, Fla. She maintained she was hurt because the National Skating Derby, owner of both teams, ordered other players to heave her into the stands "as part of the performance."

WEST COAST TRAILS DAY TOURS
RESERVATIONS 478-2973

SUNDAY, APRIL 29, $6.75
Parksville—Includes lunch at Island Hall Hotel.

SUNDAY, MAY 6, $6.50
Yellow Point — A scenic drive Up-Island to this rustic lodge on the east coast. Lunch included.

EASTER COSTUME PARTY at Sir James Douglas School produced garb which ranged from ancient Rome to the flapper era of the Roaring Twenties. From left to right are Glenn Schmidt, 13; William Haywood, 12; Brenda Campbell, 13; Teresa Prior, 12; and Dailene Walker, 12. (Irving Strickland photo.)

GALLUP POLL

Trudeau Gains Voter Headway

BY THE CANADIAN INSTITUTE OF PUBLIC OPINION

What has happened to voter opinion of Prime Minister Trudeau since Parliament opened? During the first two months of his minority Government his status remained about the same — with 22% reporting a higher opinion of him, but 23% a lower.

But, in fact, this balance of opinion puts Trudeau in a much better situation than he was in 1972, or 1969 when the ratio of those who had a less favorable opinion of the PM was twice that of those who said it had gone up. His position today is almost the same as it was in December of 1968, the year he first came to power, when 24% said their opinion had gone up and 20% that it had gone down.

Analyzing how the voters in some of the main segments of the population feel about Trudeau shows interesting reactions. Among Liberal voters, three times as many say "up" as "down." The reverse is true among Progressive Conservative voters, as only 16% have an increased regard for the PM, compared to 31% who have less. NDP voters are close to Conservative reaction.

Trudeau has fared better in English-speaking Canada where both opinions balance closely, than in French Canada where the "Up" level is 17%, and the "Down" ratio 22%. He also is making more headway among the university trained and the well-to-do, where more voters say their favor has gone up.

These reactions are based on a national study during the first week of March, with a random sample of 713 adults in at-home, personal interviews. A sample of this size is accurate within a 4 per centage point margin of error, 19 out of 20 times.

	Gone Up	Gone Down	The Same	Can't Say
NATIONAL, Dec. 1968	24%	20%	47%	9%
Nov. 1969	18	35	41	6
March 1972	14	36	46	4
April 1973	22	23	49	6
Liberal voters	33	10	54	3
PC voters	16	31	51	2
NDP voters	16	36	42	6
Undecided: refused	18	22	46	14
English	22	24	49	5
French	17	22	52	9
Other Ethnic	27	24	42	7
Public School	18	24	47	11
High School; Technical	22	23	49	6
University	26	19	50	5
Under $6,000	18	25	49	8
$6,000 - $7,999	22	31	39	8
$8,000 and more	23	19	53	5

. . . Lewis Also On Upswing

By The Canadian Institute of Public Opinion

David Lewis has done very well for himself in the role he has played during the current minority government crisis. The ratio of voters who say their opinion of him has gone up (23%) is about twice that of those who say it has gone down (13%).

The leader of the NDP has improved his status considerably over that of March, 1972, when about one in 10 said it had either gone up or down — but more than a third of the voting population (36%) was unable to give an opinion one way or the other. This year only 20% are undecided about him.

His approach to the parliamentary issues has proven popular with his own voters, as a majority of those who support the NDP say their opinion of Lewis has gone up (52%) compared to only 8% who say it has gone down. Approval is higher than lower among Liberal voters.

Among Progressive Conservative voters where disapproval might be expected to be much higher because of Lewis' support of the Liberal party, fact so not support this theory. The two viewpoints are very close, with 23% of the PC voters saying "down" but 19% saying "up."

Lewis' gains in popularity are particularly high among French Canadians and other ethnic segments, but closer to losses among English-speaking Canadians.

Approval for him rises a little with education as the undecided levels drop.

These findings are based on a study carried out in early March, with a national random sample of 713 adults, in at-home personal interviews. A sample of this size is accurate within a four percentage point margin of error, 19 out of 20 times.

The question:

"Would you say your opinion of Mr. David Lewis, leader of the NDP party, has gone up, or gone down within the past three months?"

	Gone Up	Gone Down	The Same	Can't Say
NATIONAL—March 1972	12%	11%	41%	36%
March 1973	23	13	44	20
Liberal voters	22	13	45	20
PC voters	19	23	47	11
NDP	52	8	33	7
English	23	17	44	16
French	19	7	46	28
Public School	19	10	43	28
High School: Technical	24	14	43	19
University	25	16	52	7

HE FOUGHT RED BARON

Some of the men who fought the Red Baron will be in Victoria next week when the 170 First World War flyers from across Canada meet for their annual three-day reunion.

Air-Vice Marshal (retired) G. R. Howsam, who is the group's Victoria chairman, remembers a number of encounters with the famous Baron Manfred Richthofen.

"They were never decisive in any way," says Howsam, who shot down 13 German planes and had another five probables.

Richthofen's tri-wing Fokker was finally shot down in 1917 by another Canadian, Roy Brown, who has since died.

Purpose of the reunion which gets underway Tuesday, April 24, at the Empress "is to renew old friendships."

"Many strong and lasting friendships were formed in those hectic early days of air fighting," Howsam says.

The reunion also roughly coincides with the April 1, 1918 birthday of the Royal Air Force.

Most of the men who wore silk scarves, goggles and flew the Sopwith Camels and SE-5s have given up flying, Howsam said.

"None of us are under 75," he adds.

The Victoria contingent will include Tom Sehl, Lance Duke, Art McBride, Punch Dickens, Hal Woolison, Frank Nicholson, Norman Horton and George Howsam.

Makarios Plans Ouster Of 3 Bishops

NICOSIA (Reuter) — Archbishop Makarios plans to oust the three senior bishops who have been trying to strip him of his church office, informed sources said today.

Makarios, also president of Cyprus, intends to call elections among the congregations of the three—Vennadios of Paphos, Anthimos of Kitium and Kyprianos of Kyrenia—immediately after the Cypriot Orthodix church's Easter celebrations next weekend, the sources said.

The bishops, who argue that his secular role as president is incompatible with his leadership of the Cypriot Orthodox church, last week ratified a decision to unfrock him after he ignored their call for his resignation as head of state.

The sources indicated that the president might also bring the bishops before a church court for trial "because of the disruption they have caused."

Girls Who Died For God-King

CAMBRIDGE, Mass. (AP) — Archaeologists have discovered the skeletons of hundreds of young women in an ancient Peruvian city and say they indicate pre-Columbian human sacrifice on a much larger scale than previously believed.

Harvard University announced Trursday that a team of archaeologists from Harvard and other institutions found the remains of the women in Chan Chan.

This was the greatest pre-Columbian city in South America and capital of the kingdom of Chimor, in what now is Peru.

The findings indicate the women were buried with a god-king along with much of his treasure in massive adobe platforms which were looted in the past for gold and silver.

Archaeologists say they found 200 to 300 skeletons in a large, chambered mound on one platform.

All were female and between the ages of 16 and 26. None bore any marks of violence.

Michael E. Moseley, assistant professor of anthropology at Harvard and director of the excavation project, speculated that the women were poisoned or otherwise put to sleep to accompany the king in his life in the next world.

"Though we knew before of human sacrifice in Central America," Moseley said, "human sacrifice was never suspected on this scale."

Murphy Oil

Murphy Oil Co. Ltd. earned an estimated $1.9 million in the first quarter this year down slightly from $1,932,000 in the same period of 1972. The earnings, on a gross revenue of $15.4 million, were equivalent to 30 cents a share compared with 32 cents a year ago.

TIME TO REVIVE LIFE

NEW YORK (UPI) — Time, Inc., says it will revive Life magazine — for one limited edition.

The edition of 750,000 copies will be devoted to "The spirit of Israel" and will appear on newstands around the world May 7, the week of Israel's 25th anniversary. It will sell for $1.50.

SECRETARIES' WEEK is officially declared by provincial secretary Ernest Hall and the full slate of activities planned for this week by Mrs. Alec Mallon, left, chairman of secretaries' week and Miss Joan Island, president of the National Secretaries' Association, Victoria chapter, begin Sunday with this theme: Better secretaries mean better business.

Classified Advertising has nothing up its sleeve. It says, "Here I am. Look me over!"

Classified Advertising is just 100% advertising . . . column after column, page after page.

It has nothing up its sleeve. No tricks, no gimmicks.

And that's the beauty of it. people turn to the Classified Ads because they WANT TO READ THE ADVERTISING.

They know that's the place to look for solutions to problems: how to land a job, where to rent an apartment, buy a car, locate a business opportunity, find a lost pet, hire a housekeeper.

In the Victoria Daily Newspapers, they get plenty of solutions . . . because every year we publish over a million individual ads, placed by a variety of business firms and private individuals.

Private parties can place an Instant Action Classified Ad in the Victoria Daily Newspapers for three consecutive days consisting of 15 words for the total cost of $3.60.

During the three days, your message reaches virtually every family in the Victoria area as well as a considerable number up-island. You cannot find better value for your advertising dollar anywhere.

Next time you want to get the best results for your advertising dollar, just call our direct Classified number—386-2121. You can "charge it" too, if you're a listed telephone subscriber!

VICTORIA DAILY NEWSPAPERS

B.C.

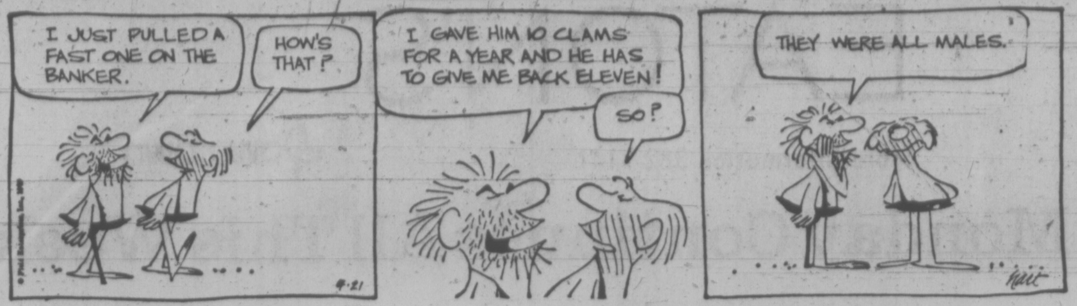

MARMADUKE

"When did we get him? Oh, about $5,000 ago!"

THE FAMILY CIRCUS

"What I like best about church is when the organ makes the whole place shake!"

PEANUTS

BROOM-HILDA

WIZARD OF ID

APARTMENT 3-G

MISS PEACH

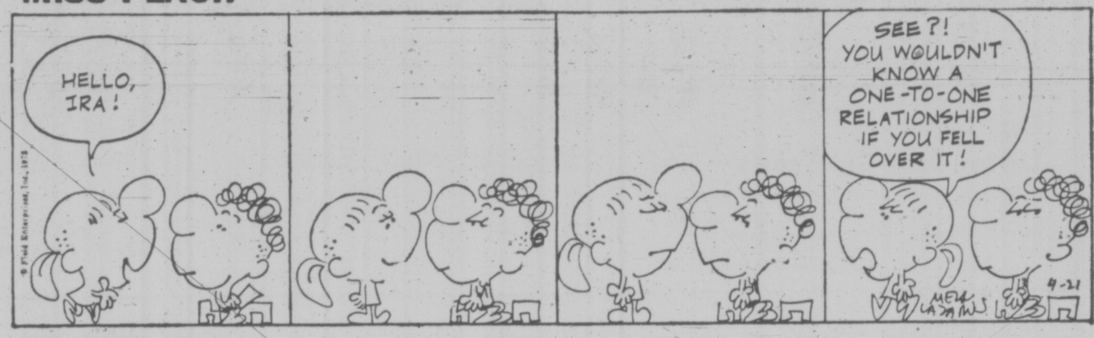

EB AND FLO

POLLY

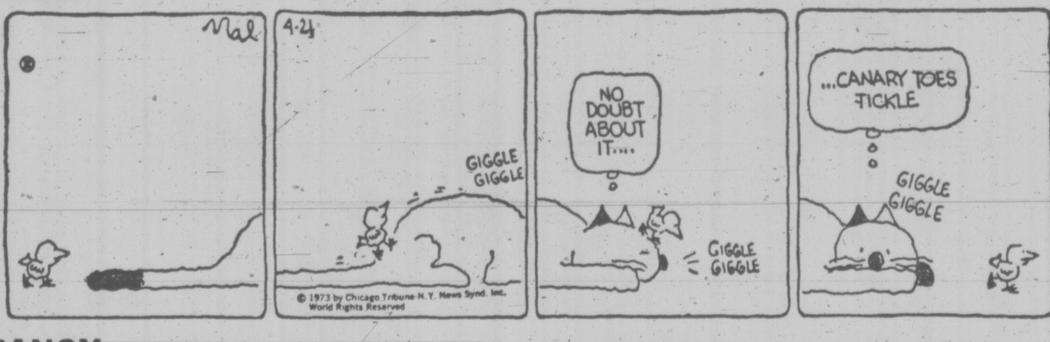

NANCY

MUTT AND JEFF

MARK TRAIL

Wonderful World of Animals

By DR. FRANK MILLER

DEAR DR. MILLER: My wife makes an organic fruit cake for our goldfish. It has ground shrimp, eggs and wheat germ in it among other things. They love it and seem to thrive on it. In fact, whenever we visit I always look to see if other people have goldfish and if they do, how good their fish look. They never look as good as ours. Doesn't this prove that shrimp cake is something special? —C. A.

DEAR C. A.: It would certainly seem to indicate the care of your fish including the organic super-shrimp-cake, is something special. While it takes considerably more than good food to keep goldfish healthy and happy, it is true that those who might otherwise live for decades might go muhc earlier because of malnutrition. There are many good goldfish foods on the market. Price is a reasonable indication of quality, particularly if the food is fresh.

★ ★ ★

DEAR DR. MILLER: I am a tour rider and, like most, encounter a lot of dogs. I simply slow down if they are real close, otherwise I usually outrun them. Do you have any hints on how to avoid confrontations with them?— W. O.

DEAR W. O.: A cyclist touring a country where there are dogs and that's most, is going to encounter them occasionally. But a cyclist — canine encounter need not be traumatic. Most aren't. In those cases where injury or near-injury occurs, it's usually caused by the cyclist being afraid of what the dog is going to do, not what it did do. Things the cyclist should not do include: (1) Sticking out a leg — an obvious invitation to the dog to latch on to it. (2) Swerving at the dog in an attempt to scare it or swerving away from it and possibly losing control. (3) Looking back while peddling full speed ahead to see if the dog is gaining on you, or (4) if the dog actually does seem ornery, stopping and offering it a hand or leg or even a dog biscuit.

Preferably, when a canine comes swooping down, the skillful cyclist pedals as serenely as possible on his (her) way at a speed slow enough to retain full control but fast enough to assure the dog you are moving out of his territory. Fortunately, most canines come out to look you over, not to do battle.

WEEKLY PUZZLE

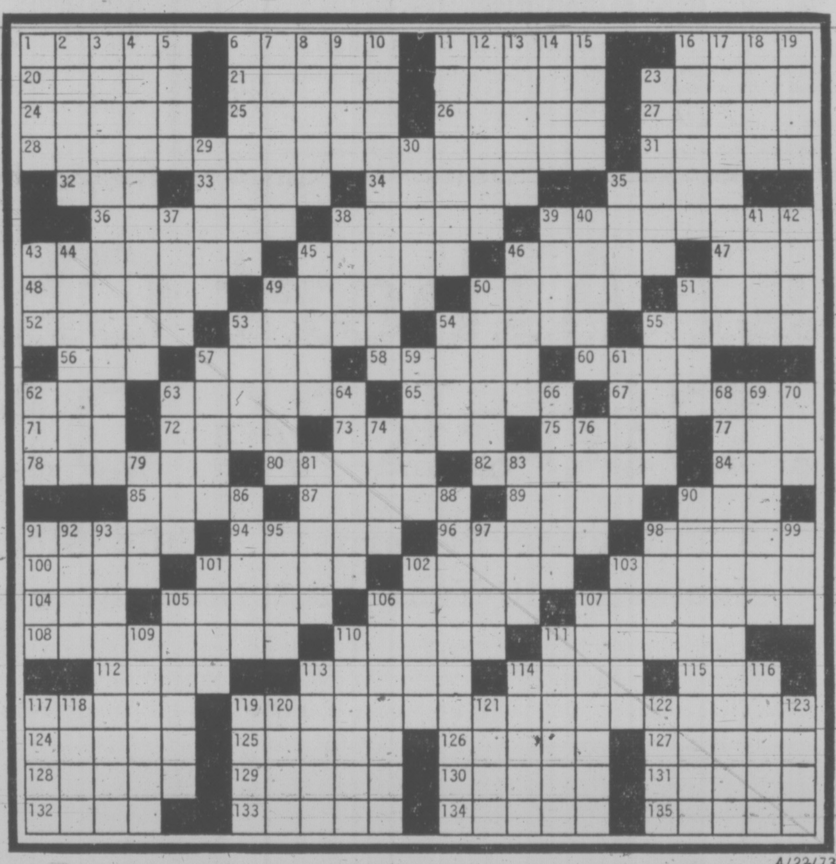
4/22/73

ACROSS

1 JFK's inaugural poet
6 Club bearer
11 Side dish
16 Pert. to earth's spin
20 Music direction
21 Clay brick
22 Cracked Open: arch.
23 Pen used long before ballpoint
24 Tie at horse race
25 Travels in France
26 Subscribe for another year
27 Beguile
28 Cromwell's advice (to ladies?)
31 What's in —
32 Interjection of impatience
33 Coffeepots
34 Sharp ridge
35 Music symbol
36 Stages
38 Dullards
39 Optimistic
43 Hell . . . fury . . . woman —
45 College cheers
46 Lend —
47 JFK's successor
48 Instruction book
49 Crown: rare
50 Coquette
51 Placard
52 Coarse
53 "Black" or "Merry"
54 Noted mutiny
55 "You're — when you're adored"
56 Baseball giant
57 Mine vein
58 Indian title
60 — in se (offenses)
62 Colorful boxer
63 Comes apart
65 Infant woe
67 Royal color
71 Kind of unfavorable view
72 Unreturnable server
73 Marry without fanfare
75 A revolutionary woman
77 Rent
78 Sign of cold
80 Plexus or system
82 Amuse
84 What Goldilocks did
85 Oscar's musical partner
87 Jail
89 Join weight-watchers
90 Ill: pref.
91 Look everywhere
94 Ether
96 Moslem world
98 Catholic Mass
100 The rational mind
101 Tender chick
102 Put down
103 Informed
104 Cereal
105 TV detective
106 Yielded
107 Held in check
108 Exploding
110 Strips of wood
111 Follow through
112 Undiluted
113 Simmer
114 Woman's nickname
115 Rear
117 Dock worker
119 Make hasty judgment (lover's leap?)
124 It's — cause
125 Gnawed away
126 Western spread
127 Trying time
128 Hints
129 Acceptor of bet
130 A tenth
131 Ball didn't tip net
132 Shrew
133 Coasters
134 Hairnet
135 S. A. range

DOWN

1 Antiaircraft fire
2 Replace stone in ring
3 Start of yarn
4 Fencing stratagem
5 Indian laborer (a vast field?)
6 Ripened
7 Embellishes
8 Clever maneuvers
9 Longest river in Spain
10 Tries eating again
11 Harangues
12 Puts on guard
13 Barren moor
14 Assert
15 Youthful
16 Rueful one
17 Hot incident with France and U.S 1797
18 A moon craft
19 Mute consonant
23 Climbed
29 Turns car into merry-go-round
30 Whimsical
35 Penny
37 Collections of quotes
38 Wax: comb.
39 Do gym exercise
40 Seraglio
41 Egg on
42 Swedish Nightingale
43 Small capitals: abbr.
44 Coin of Sweden
45 Sing in Falsetto
46 Thing for accused felon
49 Apple drinks
50 Was a flop
51 Rise
53 Intertwined
54 Karate move
55 Spill beans
57 Shoestrings
59 A pain in the foot
61 Separate
62 Help wanted, and others
63 Beard's nemesis
64 Storekeeper
66 Highfalutin fish canape
68 Is footloose, fancy free
69 Phrase of contemplation
70 French season
74 Den
76 Consider
79 Down-under bird
81 Group of eight
83 Loafed
86 Songbird
88 — and Coronets
90 Talking someone out of it
91 Snooty one
92 Fuel
93 Flagrant
95 Awake and —
97 Dioceses
98 Ostriches
99 Increase
101 — accompli
102 Fist fight
103 Danger
105 Twitches with surprise
106 Searing irons
107 Ate light meal
109 Ad words for spectacular movie
110 Became forfeit
111 Spanish cloak
113 Kind of screen
114 Lone Ranger's pal
116 To turn horses
117 Require
118 In the manner of
119 Broadway Joe's mates
120 Russian mountains
121 Abel's brother
122 Annapolis school
123 Profits

SOLUTION TO LAST WEEK'S PUZZLE

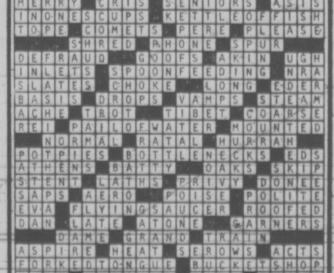
4/22/73

sale

EATON'S

Store Information 382-7141

Downtown

Starts Monday Continues All This Week

EATONS TRANS-CANADA EATONS TRANS-CANADA

Opening Hour Specials

On Sale Monday Only—9 a.m. to 10 a.m.
If Quantities Last

Personal Shopping Only Please. No Phone or C.O.D. Orders

Reg. 13.95
Men's Timex Watches
3 styles: chrome with bracelet, black 24-hour luminous dial; Yellow calendar model, matching bracelet; Yellow model, champagne dial, matching expansion band. 1-year guarantee. **Limit 1 per customer. Opening Hour Special, each** 8.88
Watches, Main Floor

Special Purchase
Nylon Knee Highs
From a leading manufacturer, opaque nylon knee highs with sandal foot. Shades of Caresse, Crystal beige, white, navy and fashion shades. **Limit 4 pair per customer. Opening Hour Special, pair** 39¢
Hosiery, Main Floor

Shop Early For
Fashion Jewellery
A colorful selection of pins, necklaces, earrings and rings. Wear with any costume. **Limit 5 per customer. Opening Hour Special, each** 19¢
Jewellery, Main Floor

Reg. 3.49
Nylon Mini Ruck Sacks
Folds neatly into itself. Great for biking and hiking. Assorted colors. **Limit 2 per customer. Opening Hour Special, each** 1.99
Sporting Goods, Main Floor, Home Furnishings Building

Reg. 1.89
Aluminum Muffin Pans
Handy 12-cup size. **Limit 2 per customer.** Buy the extras you need now. **Opening Hour Special, each** 99¢
Housewares, Lower Main Floor

Reg. 1.19
STP Windshield Cleaner
With ammonia. 16 oz. can. **Limit 1 per customer.** Keep an extra supply on hand. **Opening Hour Special, each** 49¢
Automotive Supplies, Main Floor, Home Furnishings Building

Reg. 8.50
Walnut Flatware Chests
Holds up to 74 pieces. Smooth walnut finish with anti-tarnish lining. **Limit 1 per customer. Opening Hour Special, each** 4.99
China, Main Floor, Home Furnishings Building

For Morning Wear
Women's Dresses
Cottons and blends in short sleeve style, front and back opening. Machine washable. Assorted colors. Broken sizes, including half sizes. **Limit 2 per customer. Opening Hour Special, each** 1.99
Downstairs Budget Store

Great For Camping
Foam Chip Pillows
Odourless and non-allergenic. Cotton floral covering. Approximate size 17x25". **Limit 2 per customer. Opening Hour Special, each** 99¢
Downstairs Budget Store

Special Savings
Men's Pyjama Oddments
Cotton and flannelette pyjamas, tops and bottoms to mix and match. Broken sizes. **Limit 2 per customer. Opening Hour Special, each** 99¢
Downstairs Budget Store

Reg. 3.25
Color Slide Film
For 35mm. cameras. 20-exposure roll, processing included. **Limit 2 rolls per customer. Opening Hour Special, each** 2.09
Cameras, Main Floor

Reg. 4.98
Pillows
Standard size pillows filled with 100% Polyester. **Limit 2 per customer. Opening Hour Special, each** 3.19
Household Linens, Third Floor

Reg. 7.50
45" Linen-like Prints
Spaced geometric prints on natural color background. Suit or dress weight. **We reserve right to limit quantities. Opening Hour Special, Yd.** 1.99
Fabric Garden, Third Floor

Reg. 11.99
Women's Shoes
For dress and casual wear. Assorted pumps, ties and straps. Red, blue, white. **Limit 1 pair per customer. Opening Hour Special, pair** 5.99
Women's Shoes, Floor of Fashion

Reg. 1.00 to 10.95
Children's Wear
Manufacturer's samples of Summer play wear, T-shirts, pants, baby wear, pant suits, body suits, briefs, vests. Broken sizes 12 months to 6 years. **Opening Hour Special, each** 67¢ 7.30
Children's Wear, Third Floor

Reg. 6.00 to 20.00
Teen Wear Samples
A large selection of bag pants and jackets from a well-known Canadian maker. Current fashion styles and colors. Sizes 9, 10 only. **Opening Hour Special, each** 3.49 to 9.99
Like Young, Third Floor

Reg. 49c
Part Box Lots Yarn
Double knitting and fingering weights for most knitting needs. From a well-known manufacturer. **We Reserve Right To Limit Quantities. Opening Hour Special, each** 19¢
Wools, Fancy Goods, Third Floor

Reg. 12.00 to 30.00
Sportswear Clearance
End-of-season clearance of skirts, pants, sweaters, jackets from a well-known maker. White or navy background with navy and red dots. Broken sizes 10-16. **We Reserve Right To Limit Quantities. All Sales Final. Opening Hour Special, each** 5.99 to 14.99
Sportswear, Floor of Fashion

Reg. 22c
D Size Batteries
For toys, radios and flashlights. Stock up now for Summer camping. **Limit 6 per customer. Opening Hour Special, each** 9¢
Toys, Lower Main Floor

Reg. 2.59
Metamucil Laxative
A natural source treatment for constipation. 12 oz size. **Limit 2 per customer. Opening Hour Special, each** 1.89
Drugs Sundries, Main Floor

Reg. 1.39
Lustre Dent Toothpaste
Polishes your teeth to feel a new kind of "clean". 60 ml. **Limit 2 per customer. Opening Hour Special, each** 59¢
Drugs Sundries, Main Floor

Reg. 55c
"Elegante" Mint Patties
Chocolate covered mint patties by Smiles 'n Chuckles. 6 oz. box. **Limit 4 per customer. Opening Hour Special, each** 25¢
Candies, Main Floor

Reg. 1.00
Photo Rondo
Plastic cylinder holds three Instamatic size photos. Serves as photo pen and pencil holder. **Limit 2 per customer. Opening Hour Special, each** 25¢
Stationery, Main Floor

Reg. 2.50
Wall Memo
For wall telephones. Emergency phone number index, handy "hold-the-phone" rest, chained pencil. Chrome or copper finished metal. **Limit 2 per customer. Opening Hour Special, each** 99¢
Stationery, Main Floor

Stock Up Now
Men's Shirt Oddments
Dress and sport styles, mostly Perma Press. Plains and patterns, long and short sleeves. Broken sizes S.M.L.XL. **Limit 3 per customer. All Sales Final. Opening Hour Special, each** 1.97
Men's Wear, Main Floor

Reg. 99c
Assorted Decals
Many designs including zodiac signs, peace signs and flowers. **Limit 3 per customer. Opening Hour Special, each** 25¢
Paints, Lower Main Floor

Reg. 79c
Plastic Drop Sheets
1 mil thickness. 9'x12'. **Limit 3 per customer. Opening Hour Special, each** 36¢
Paints, Lower Main Floor

Reg. 3.25 to 3.75
Dram Perfumes
Chanel No. 5, Evyan White Shoulders, Shalimar and My Sin. **Limit 2 drams per customer. Opening Hour Special, Dram** 2.29
Cosmetics, Main Floor

Reg. 6.95
Aluminum Lawn Chairs
Multi-colored nylon webbing. Use on porch or patio, even sundecks. **Opening Hour Special, each** 4.69
Furniture, Second Floor, Home Furnishings Building

Reg. 79c
Zip Fire Starter
For barbecues and hibachis. 70 cubes per package. **Limit 2 packages per customer. Opening Hour Special, Pkg.** 39¢
Hardware, Lower Main Floor

Old Country Rose

Royal Albert China Reg. Stock 1/3 Off

8 Favourite Patterns . . . While Stocks Last

Exclusive 10-Year Pattern Guarantee

Which means you are assured of replacement of addition pieces in your chosen pattern for up to 10 years, so why wait? You can choose a service for 6 . . . for 8 . . . for 12 . . . just pick the pieces you need, or gift shop from open stock, or add to the Royal Albert set you already have . . . at great savings. Check the open stock selection . . choose individual serving pieces or exquisite cups and saucers for welcome gifts.

Similar Savings on Petit Point and Highland Thistle

Items	Val D'Or		Lavender Rose		American Beauty		Dogwood		Blossom Time		Old Country Roses	
	Reg.	Sale	Reg.	Sale	Reg.	Sale	Reg.	Sale	Reg.	Sale	Reg.	Sale
Cups and Saucers Cereals, 8¼" Plate	2.95	1.95	3.25	2.17	3.35	2.24	3.50	2.34	3.50	2.34	3.50	2.34
6¼" Plate	2.25	1.50	2.50	1.67	2.50	1.67	2.70	1.80	2.70	1.80	2.70	1.80
7" Plate	2.50	1.67	2.75	1.83	2.95	1.97	3.00	2.00	3.00	2.00	3.00	2.00
10" Plate	5.95	3.97	6.50	4.30	6.75	4.50	7.25	4.83	7.25	4.83	7.25	4.83
Fruit Nappie	2.15	1.44	2.50	1.67	2.50	1.67	2.70	1.80	2.70	1.80	2.70	1.80
Oval Veg.	11.50	7.67	12.95	8.63	13.50	9.00	14.25	9.50	14.25	9.50	14.25	9.50
Round Veg.	11.50	7.67	12.95	8.63	13.50	9.00	14.25	9.50	14.25	9.50	14.25	9.50
Gravy and Stand	13.95	9.30	15.50	10.34	16.25	10.84	17.00	11.33	17.00	11.33	17.00	11.33
13" Platter	—	—	12.95	8.63	—	—	14.25	9.50	14.25	9.50	14.25	9.50
15" Platter	17.50	11.67	19.50	13.00	20.50	13.67	21.50	14.33	21.50	14.33	21.50	14.33
Cream Only	4.25	2.84	4.95	3.30	5.00	3.34	5.25	3.50	5.25	3.50	5.25	3.50
Sugar Only	—	—	—	—	—	—	5.25	3.50	—	—	—	—
Sugar and Cream	4.25	2.84	4.95	3.30	5.25	3.50	5.35	3.57	5.35	3.57	5.35	3.57
Tray For Above	2.95	1.97	3.25	2.17	3.35	2.24	3.50	2.34	3.50	2.34	3.50	2.34
Teapot, Coffee Pot	12.95	8.63	14.50	9.67	15.25	10.17	15.95	10.63	15.95	10.63	15.95	10.63
Teapot, Medium size	11.50	7.67	12.95	8.63	13.50	9.00	—	—	14.25	9.50	—	—
Teapot Stand	—	—	4.00	2.67	—	—	—	—	—	3.50	—	—
Cake Plate	4.25	2.84	4.95	3.30	5.00	3.34	5.25	3.50	5.25	5.30	5.25	3.50
Sandwich Tray	6.50	4.33	7.25	4.83	7.50	5.00	7.95	5.30	7.95	5.30	7.95	5.30
Twin Tray	—	—	—	—	7.50	5.00	7.95	5.30	7.95	5.30	7.95	5.30
Cov'd. Marmalade	5.75	3.83	6.50	4.32	6.75	4.50	7.25	4.83	7.25	4.83	7.25	4.83
Assorted Sweets	2.35	1.57	2.65	1.77	2.75	1.83	2.85	1.90	2.85	1.90	2.85	1.90
Salt and Pepper	3.95	2.63	4.50	3.00	4.95	3.30	5.00	3.34	5.00	3.34	5.00	3.34
Egg Cup	1.90	1.27	2.15	1.44	2.25	1.50	2.40	1.60	2.40	1.60	2.40	1.60
Mugs	2.95	1.97	3.25	2.17	3.35	2.24	3.50	2.34	3.50	2.34	3.50	2.34
3-Tier Cake	—	—	15.75	10.50	16.25	10.84	16.95	11.30	16.95	11.30	16.95	11.30

American Beauty

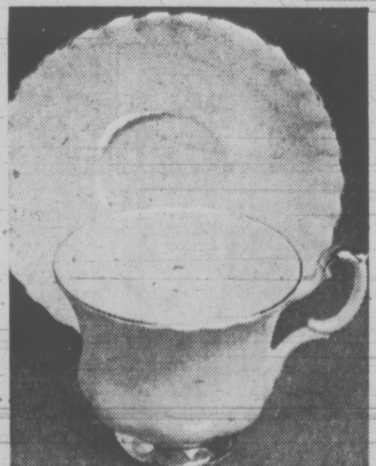

Val d'or

Lavender Rose

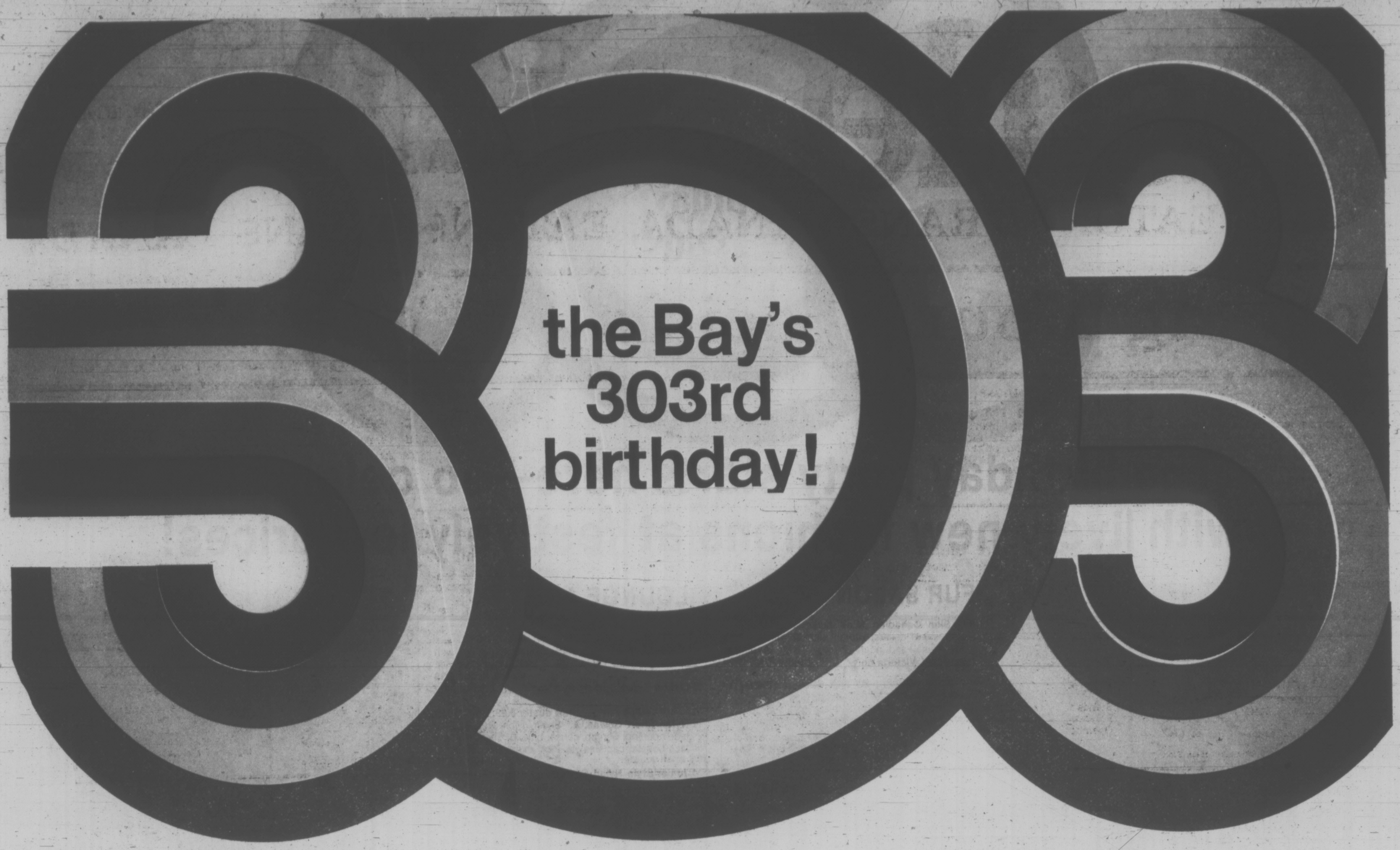

Happy birthday savings! Monday, April 23*, through Saturday, April 28.
***Sale starts Tuesday, April 24, in Prince George, Vernon, Trail and Penticton.**

It's at the Bay

We're having a happy! For you! For us! We're getting a little bit better-looking every year and here is a sale to prove it! With **low, low prices,** and **big, big values** for **everyone.**

1 **Summer Sportswear by Kates.** a) Cotton knit T-shirts. Prints, plains. White, brown, blue, yellow, red, navy. S.M.L.
b) Polyester shorts. White, navy, brown, turquoise, orange, blue. 8-18.
c) Cotton denim shorts. Red, navy, purple. 8-18
Happy Price 3.99
d) Cotton pants. White, red, navy. 10-18.
Sportswear **Happy Price 9.99**

2 **1847 Rogers Bros. Silverplate.** Esperanto pattern. 40-piece service for 8 includes: dessert/soup spoons, teaspoons, salad forks, dinner forks, dinner knives. **Happy Price 59.99**
7-pce. serving set. **Happy Price 11.99**
Anti-tarnish chest. **Happy Price 16.99**
Flatware

3 **Women's Italian Leather Sandals.** Cool and comfy. Low-heeled leather sandals with straps. White, tan, bone. Red & navy in Vancouver and Victoria.
Fashion Footwear **Happy Price 12.99**

4 **Baycrest 20" Gas Rotary Mower.** Makes mowing your lawn a breeze. With 3½ h.p. Briggs & Stratton engine, aero-jet deck, baffled recoil start.
Hardware **Happy Price 68.99**

5 **Men's Knit Sport Shirts.** S.M.L.XL. a) Crew neck, contrast trim. Navy, beige, yellow, brown. b) Zipper plaquet, contrast trim. White, navy, walnut, copen blue. c) Button plaquet. Navy, brown, oyster, yellow.
Sport Shirts **Happy Price 6.99**

6 **Lightweight Hiking Trio** includes Laurentian aluminum packsack and frame. Trailmaster nylon hikers tent with fly. Canadiana sleeping robe with tote bag. Combined weight, approx. 8 lbs.
Sporting Goods **Happy Price 54.99**

7 **Tex-made "Riviera" Sheets & Cases.** No-iron cotton/polyester. Pink, plum, gold, green, cinnamon stripes. Flat and fitted sheets.
Happy Prices: Twin, 4.99
Double, 5.69
Queen, 6.99
King, 8.99
Staples **Cases, pair 2.59**

8 **Permament Press Casuals.** Fortrel polyester and cotton in high-waisted bag style. Or, executive cut with belt loops and flares. Checks and plaids. High-waisted in 29-38, executive cut in 30-40.
Men's Casual Wear **Happy Price 10.99**

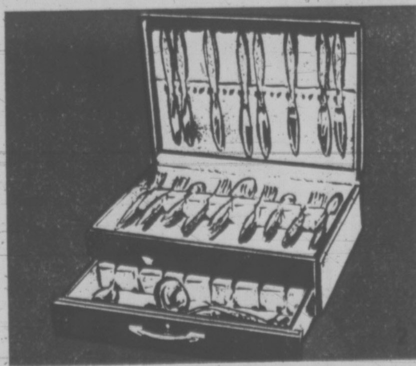

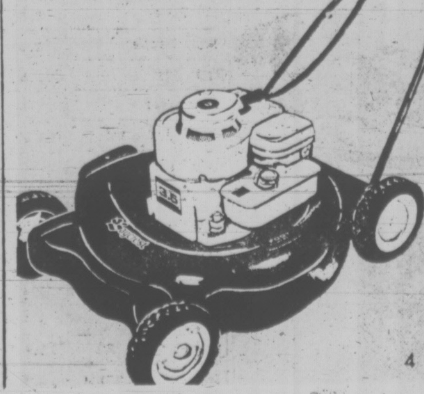

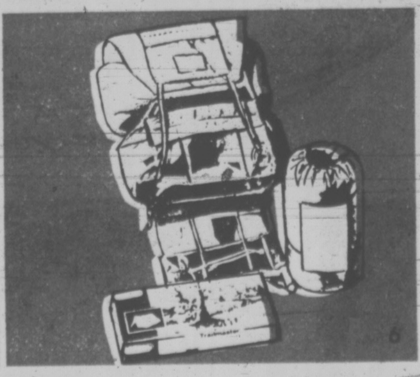
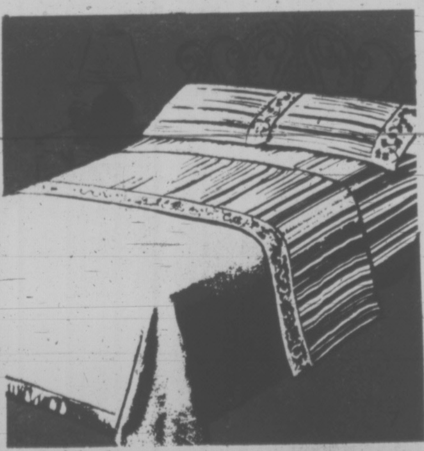

Don't miss it, the Bay's 303rd Birthday Sale, it's the best chance you'll have to save this month! All items available Downtown Vancouver, Lougheed, Richmond, Surrey, Victoria, and at or may be ordered through Prince George, Kelowna, Vernon, Penticton, Kamloops, Trail

Shop by phone 681-6211 (Greater Vancouver) For 24-hour shopping, after hours till 8:30 a.m. phone 273-3844.
Lougheed 939-5121 Richmond 273-3844 Surrey 588-9441 Victoria 385-1311 Prince George 563-1671 Kelowna 762-5322 Penticton 492-8300
Vernon 545-5331 Kamloops 372-8271 Trail 368-3393

Hudson's Bay Company

303

Happy Birthday Sale

The birthday party starts here—so celebrate with lively new fashions at festively low prices!

10 **Acrylic Knit Coat Sweater.** (A) Set in sleeves, long chanel style. White only. S.M.L. (B) Not shown, lace stitch in ivory, blue, yellow. S.M.L.
Sweater Shop
Happy Price 11.99

11 **Stretch Denim Jeans.** Zip fly front, no cuffs. Navy, light grey, 10-20.
Sportswear
Happy Price 11.99

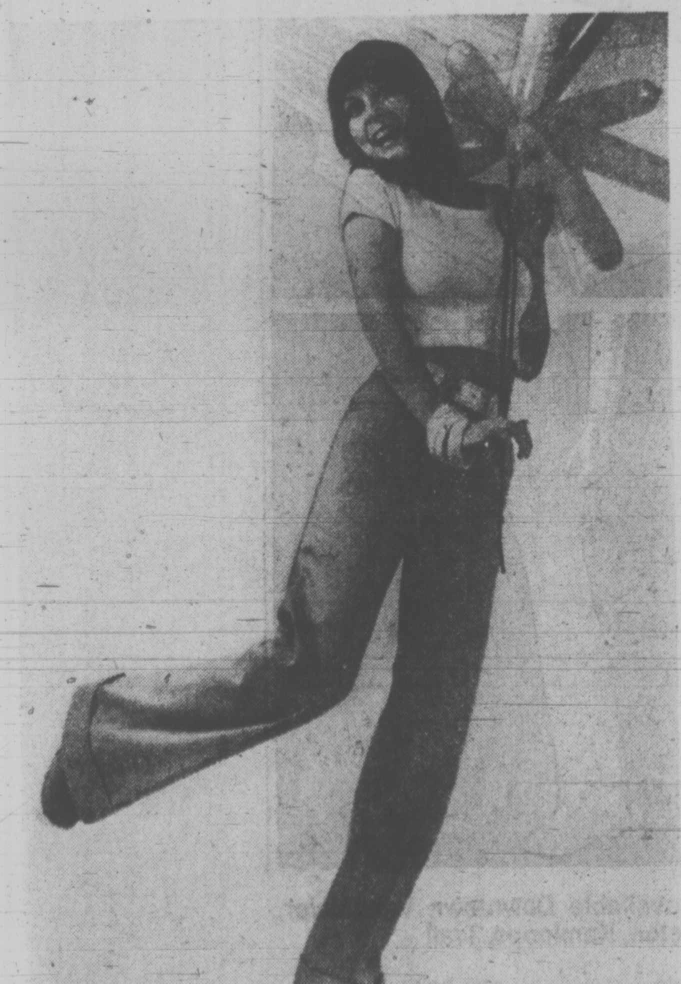

FOR YOU FROM KINETICA

12 **Tops for Summer.** Great for all your pants and skirts. In white, yellow, navy, red and natural. Spandex style, one size. Cotton T-back tank top. S.M.L. **Happy Price 3.99**
Happy Price 4.49

13 **Hi Rise Bay Jeans.** Blue cotton denim and white cotton drill. 5-15.
Kinetica
Happy Price 7.49

FUR SALON

14 **Full Skin Canadian Mink Jackets.** Versatile 24" length, shawl collars, straight sleeves with turnback cuffs. Pastel and pearl shades. 10-20. **Available Downtown, Victoria only** **Happy Price $599**

CUSTOM-SIZE SHOP

15 **Women's Pant Suits.** Pullon pant with shirt jacket or vest. Pastels and navy. Sizes 38-44. **Happy Price 21.99**
Georgian Room

SPORTSWEAR

16 **Marjorie Hamilton Vest and Pant Set.** Features long style vest, comfortable pullon cuffless pant. In carefree polyester. Navy, red, white, pink, blue. 10-18. **Happy Price 18.99**

17 **Short Sleeve Cotton Shirts.** Cool and crisp in Summer prints and plain shades. Front-buttoning. 10-16. **Happy Price 6.99**

18 **Basic Pullon Polyester Pant.** "Waistband, fake fly front, no cuffs. White, red, navy. 10-18. From "Simply Pants". **Happy Price 11.99**
Sportwear

SEASONAL SPORTSWEAR

19 **Colour-bright Swimsuits.** One piece styles. Wide choice of colours. White, black, blue, green, navy, red prints and plains. 10-18. **Personal shopping. Happy Price 10.99 to 22.99**

20 **Lightweight Pant Coats.** A. All weather coat in pearl, French navy, yellow. B. Shirred waist style in blue or pink checks. 10-18. **Happy Price 22.99**
Seasonal Sportswear

SWEATER SHOP

21 **Carlyle lacy patterned acrylic cardigan.** With collar and button front. White, pink, blue, yellow. S.M.L. **Happy Price 10.99**
Sweater Shop

JEUNESSE

22 **White Sharkskin Pants.** Modified bag with 2-buttom waist and cuffs. Washable Arnel triacetate. 5-15. **Happy Price 12.99**
Jeunesse

LOUNGE AND SLEEPWEAR

27 **Polyester Warp Knit Shifts.** Sleeveless styles with tie belt. Button front or back zip. Colourful prints. S.M.L. **Happy Price 10.99**

28 **Cotton Crepe Dusters and Robes.** With button front and 3-way belt. Summery prints. S.M.L. **Happy Price, short duster 8.99; robe, 10.99.**

29 **Nylon Short Gowns. A.** Sheer nylon overlay, front lace opening. Shrimp, cerise, blue. B. Sheer overlay, lace bodice, cap sleeves. Pink, mint, lilac. S.M.L. **Happy Price 4.99**

30 **Junior Style Nylon Gowns.** Victorian look with cap sleeves, empire waist, lace embroidery. Pink/rose, blue/aqua, butter cream/nectarine. S.M.L. **Happy Price, short, 3.99; long 4.99**
Lounge and Sleepwear

UNDERFASHIONS

31 **Trilobal Stretch Nylon Body Shirt.** The peasant look, with short sleeves. Pink, blue, gold, lilac, champagne, nectarine. S.M.L. **Happy Price 3.99**

32 **Satin Taffeknit Half Slip.** Lace-trimmed, smooth fitting. White, nude. S.M.L. **Happy Price 3.99**

33 **Satin Taffeknit Full Slip.** Lace trim on bodice and hemline. White, nude. 34-36 short, 34-40 average. **Happy Price 5.99**

34 **Silky Antron* Nylon Bikinis.** White, skintone and pastels. S.M.L. **Happy Price .79**

35 **Airy Open Weave Bikinis.** By Carey Diab. White. S.M.L. **Happy Price .79**

36 **Contour Bandeau Bra.** By Warner's, No. 218. Soft tricot cups with polyester fibrefill lining for added natural shaping. Smooth under cling fashions. White, skintone. 34-36A, 34-38B. **Happy Price 5.99**

37 **Soft Cup Underwired Wonder Bra.** No. 1216. Nylon tricot cups, flat seams. Gives soft natural line. White, skintone. 34-38B, C, D. **Happy Price 5.99**

38 **Special Occasion Wonder Bra.** No. 1380. Underwired, decolletage lace cups, polyester fibrefill lined. Off-the-shoulder straps for a bare fashion look. White, skintone. 34-36A, B, C. **Happy Price 5.49**

39 **Panty Girdle Lycra Spandex Brief.** By Alpa. Body shaper with hose holder legs. Nude. S.M.L. **Happy Price 3.99**

40 **Light Control Panty Girdle.** By Alpa. Diagonal bands for tummy control, average length legs. Nude. M.L.XL.XXL. **Happy Price 5.99**

41 **Lacy Stretch Nylon Briefs.** By Pert. White, nude, blue, pink. One size. **Happy Price .99**

42 **Power Knit Briefs.** Elastic leg. White. M.L. **Happy Price .99**
Underfashions

45 **Nylon Cire Battle Jacket.** Zip front; snap cuffs. Red, navy. S.M.L.
Happy Price 3.99

46 **Polyester Sleevless Tops.** Red, white, yellow and navy. S.M.L. Stripes in assorted colors.
2 rib knit styles, **Happy Price 3.99**
2 striped styles, **Happy Price 1.99**

47 **Pullon Polyester Shorts.** Stitched cuff. White, red, navy. S.M.L.
Fashion Two
Happy Price 2.99

48 **Cabretta Leather Pant Coat.** Slim, contemporary styling in quality capeskin. Self covered buttons, stitch detail. Denim, red, bone, navy, silver 10-18, 9-15.
Women's Coats
Happy Price 88.99

Use your Bay Account Card, your good-for-so-many-things card!

Happy Birthday Sale

Join the fun.
Race for the bargains in accessories and hobby crafts!

50 **Leather Carryalls for Everyday and Travelling** Four spacious styles in soft, durable leather Black, tan, navy, and white.
Handbags
Happy price **12.99**

51 **Casual Slip on Shoe** Has vinyl uppers, 1" heel, accent strap across toes, composition sole. Versatile daytime shoe, in black, white, red, navy 6-9.
Fashion Accessories
Happy Price, pr. **4.99**

FASHION ACCESSORIES

52 **Terry Slippers** For poolside and bathtime. Slip on style in white, pink, turquoise, gold, purple, avocado Washable. S.M.L. **Happy Price pr. 1.99**

53 **Bubble Umbrellas** Sturdy frame. Red, blue, yellow, green. **Happy Price 1.99**

54 **Hand Knit Triangular Shawls** 58"x26", 60"x29", with 6" fringe. Hand washable acrylic. White only. **Happy Price 5.99**

Fashion Accessories

55 **White Stretch Nylon Gloves** Classic wrist and over-the-wrist styles for your Summer fashions. One size fits all. **Happy Price, pr. 1.99**

Gloves

56 **French Purses and Mini-Clutch Wallets** Genuine leather in white, blues, red. By well-known Canadian maker. **Happy Price 4.99**

Handbags

HOSIERY

57 **Baycrest Panty Hose** **Happy Price 6 for 4.59 Each, .79**

58 **All sheer sandalfoot panty hose** in 20-denier micromesh. Copper, Sand Beige, Spice, Dark Brown, Navy, Bright Beige, Nut Brown, charcoal. Average, tall.

59 **Opaque all sheer panty hose** in 30-denier plain stitch. Runguard toe, nude heel. Black, Camel, Navy, Dark Brown, Grey. Average, tall.

60 **Regular panty hose** in 30-denier micromesh. Reinforced panty and toe, nude heel. Copper, Nut Brown, Bright Beige, Black, Dark Taupe, Sand Beige, Navy, Charcoal. Average, tall.

61 **Opaque Stretch Nylon Knee Highs** Neutrals and fashion shades. One size fits all. **Happy price .49**

Hosiery

62 **Famous Name Wigs — 20% Off** Save now on beautifully styled wigs from regular stock! Enjoy the convenience and new beauty of numerous capless styles in easy care modacrylic fibre. So handy for your active Summer days. Reg. $28 to $65 **Happy Price 22.40 to $52**

Wigs

WATCHES AND JEWELLERY

63 **Nurses' 21-Jewel Dumai Watches** Swiss movement, sweep second hand, white dial, yellow or white metal cases, leather strap. **Happy Price 22.99**

64 **Ladies' 17-Jewel Dumai Watches** Swiss movement, yellow or white metal cases with matching link bracelet. White, champagne or brown coloured dial. **Happy Price 54.99**

65 **Ladies' 17-Jewel Dumai Watches** Swiss movement, yellow or white metal case, with matching link bracelet. Oval champagne dial. **Happy Price 39.99**

66 **Westclox Drowse II Alarm Clock** Electric style. 5 and 10-minute drowse alarms. Antique white. **Happy Price 7.99**

67 **Sterling Silver Charm Bracelets** Mesh link, box catch. For grad gifts. **Happy Price 8.99**

Watches and Jewellery

NOTIONS

68 **Ladies' Raincoats with Matching Umbrella** Opaque background with black polka dot print. Matching belt and kerchief. S.M.L. **Happy Price, set 3.99**

69 **Jantzen Swim Caps** Assorted styles in white, pink, orange, light blue, yellow, navy. **Happy Price 1.79**

70 **Wooden Sewing Basket** Accordion style with five compartments, wooden handle on top. Dark stain finish. **Happy Price 9.99**

71 **Lawn Chair Pad** 1" foam covered with attractive vinyl prints. 18"x36" **Happy Price 1.39**

72 **Riam Cordless Electric Scissors** Made in Switzerland. Re-chargeable. Pink only. For Mother's Day giving. **Happy Price 15.99**

Notions

SEWING MACHINES

Lightweight Baycrest Automatic Portable Designed with stretch fabrics in mind, has 24 decorative patterns, plus 3-needle position, triple lock reversing stitch and automatic buttonholer. Sews on buttons, mends, darns, smocks. Complimentary instruction and full Baycrest warranty. **Happy Price $159**

Sewing Machines

FASHION FABRICS

73 **66"/68" Heather Mist Co-ordinates** Match solid shades of beige, blue, lilac with argyles, seersucker checks, glen plaids, dots and novelty jacquards. Machine washable Fortrel* polyester or Celara* Acetate. *RTM **Happy Price, yd. 4.79**

74 **60" Polyester and Viscose Gabardine** Pastels, red, white, navy, for tops, pants, skirts. **Happy Price, yd. 4.49**

75 **45" Polyester/Cotton Seersucker** Stripes and checks in red, green, yellow, blue, black, white. **Happy Price, yd. 2.29**

76 **45" Polyester/Cotton Prints.** A semi-sheer crepe printed with tiny pastel florals. Washable. **Happy price, yd. 1.99**

77 **45" Novelty Cotton Prints** Tiny florals and fairy tale prints on ginghams. Pink, blue, green, mint, yellow. **Happy Price, yd. 1.99**

78 **45" Cotton Gingham Plaids.** The fabric for shirt dresses, smocks and shirts. Pastels and bright colours. **Happy Price, yd. 1.09**

79 **45" Printed Sheers** Washable nylon georgette for ultra-feminine summer fashions. Soft pastels on light grounds. **Happy Price, yd. 1.79**

80 **45" Yarn Dyed Cotton Novelties** Ideal for Summer suits, dresses, children's wear. **Happy Price, yd. 2.39**

81 **45" Floral Printed Cotton Pique** Fresh, lively patterns for Summer. **Happy Price, yd. 1.69**

82 **45" Polyester Satin Prints** White, navy, blue, yellow, pink, red, in exciting patterns for Summer lounge and evening wear **Happy Price, yd. 2.99**

83 **45" Softee Sports Cotton** For the whole family's sportswear looks. Blues, yellows, beiges, pastels. **Happy Price, yd. 1.99**

Fashion Fabrics

KNITTING YARNS

84 **Bay Sayelle Knitting Worsted** 100% acrylic, machine wash and dry. White, rose, scarlet, cardinal, yellow, gold, brown, orange, oatmeal, beige mix, grey mix, sky, navy, dark green, mauve, purple, red heather, and variegated shades. 2-oz skein. **Happy Price .69**

85 **Bay Quicknit** White, brown, bright gold, cardinal, Aran, rust heather, mauve, purple, navy, copen, teal heather, blue heather. 2-oz. skein. **Happy Price .74**

86 **Baycrest Kroy 3-ply Sock and Sweater Yarn.** Black, dark beige mix, spice brown, lt. grey mix, navy, antique gold mix, green mix. 1-oz. **Happy Price .63**

87 **Baycrest Kroy 4-ply Sock and Sweater Yarn** Spice brown, dark navy, dark beige mix, firefly red, lt. grey mix, lt. beige mix, bottle green, azure. 1-oz. **Happy Price .63**

88 **Baycrest 3-ply All-purpose Yarn** White, cardinal, brown, black, sunstar, lt. blue, pink, teal, rose, gold, mauve, navy. 1-oz. **Happy Price .39**

89 **Baycrest 4-ply All-purpose Yarn** White, green, brown, wine, sunstar, lt. blue, beige mix. 1-oz. **Happy Price .39**

90 **Bay Baby Wash 'n Dri Sayelle** 100% acrylic, machine wash and dry. White, blue, pink, yellow, aqua, green. 1-oz. **Happy Price .49**

91 **Baycrest Ultra** 100% acrylic. White, sky, rose, aqua, yellow, melon, cardinal, copen, peach, sunstar, variegated, orange. **Happy Price .39**

Knitting Yarns

ART NEEDLEWORK

92 **Leather Applique Patches** For clothing and hobby work. 1-lb. bag. **Happy Price 1.69**

93 **Small Wire Lamp Frame** **Happy Price 2.98**

94 **Medium Wire Lamp Frame** **Happy Price 3.29**

95 **Large Wire Lamp Frame** **Happy Price 3.99**

96 **Petal-edged Wire Lamp Frame** **Happy Price 3.99**

97 **Paragon Stitchery Kits** Includes canvas and wool for attractive pictures to work yourself. 12"x24" to 19"x25". **Happy Price, "Nasturtiums",** 8.99

98 "The Lighthouse", 7.99

99 "Fall Bouquet" and "Sunflower", 9.99

100 **Bucilla Stamped Sampler Kits** 6 patterns and topics. Approx. 10"x13" **Happy Price 1.49**

101 **Paragon Pillow Kits** For handcrafted home decorative touches. "Apple Blossom" and "Jacobean" patterns. 14"x14". **Happy Price 4.99**

Art Needlework

102 **30% Off Coloured Stone Rings.** Choose from our entire selection of 10-k and 14-k gold rings. Here are three examples of what you'll find. A: 10-k Marquis cut synthetic stone available in all birthstone colours. Reg. $30. Now **$21.** B: 10-k dome stone set cocktail ring polished and blank finished. Synthetic peridot. Reg. 47.50. Now **33.25.** C: Pearl centre 14-k gold ring with sapphires on each side. Reg. $100. Now **$70**
Jewellery
Happy Price **$21 to $91**

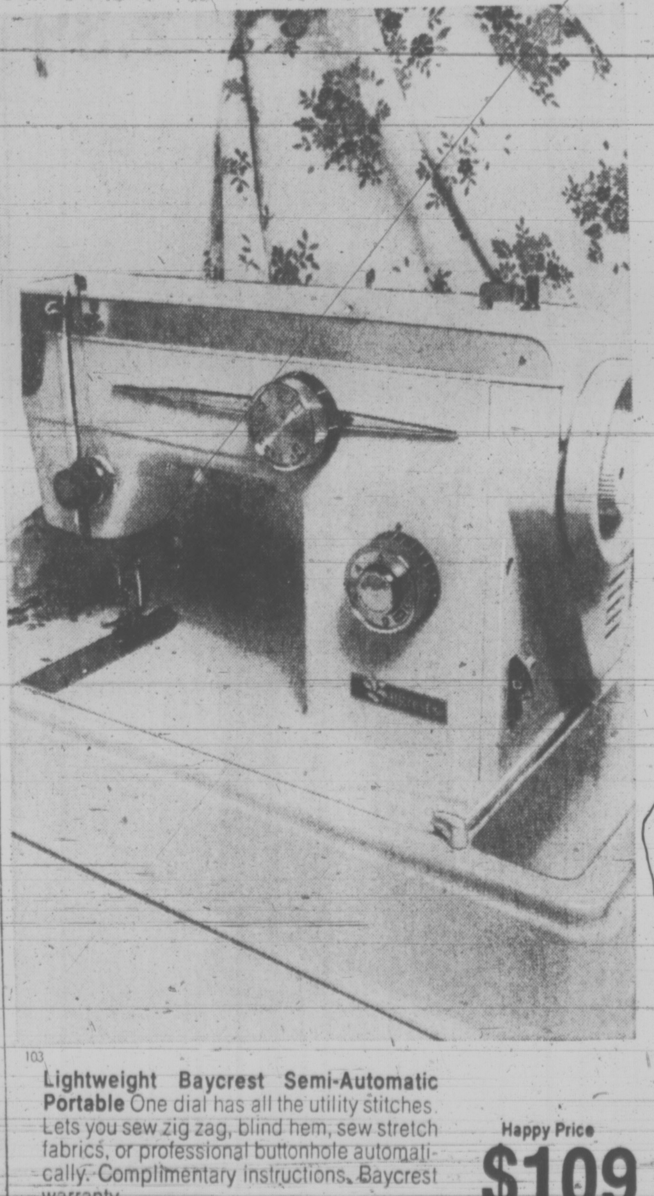

103 **Lightweight Baycrest Semi-Automatic Portable** One dial has all the utility stitches. Lets you sew zig zag, blind hem, sew stretch fabrics, or professional buttonhole automatically. Complimentary instructions. Baycrest warranty.
Sewing Machines
Happy Price **$109**

Shop by phone
In Victoria Dial 385-1311

GULF ISLANDS AND ISLAND CENTRES OUTSIDE GREATER VICTORIA AREA CALL TOLL FREE ZENITH 6040.
PHONE ORDER BOARD OPEN 8:30 A.M.

303 Happy Birthday Sale

For kids only: Summer gear and super sweets at happy low prices!

105 **Toddler Girls' T-Shirts.** Short sleeved with zip fronts or mock turtle necks. Plains and patterns. 100% polyester and assorted blends. 2-3x. Pink, yellow, red, blue and more. Happy Price, **1.49**

106 **Toddler Girls' Pants.** 100% Fortrel polyester seersucker in full boxer, modified baggie style. Machine washable. 2-3x, pink, blue and yellow Happy Price, **2.39**

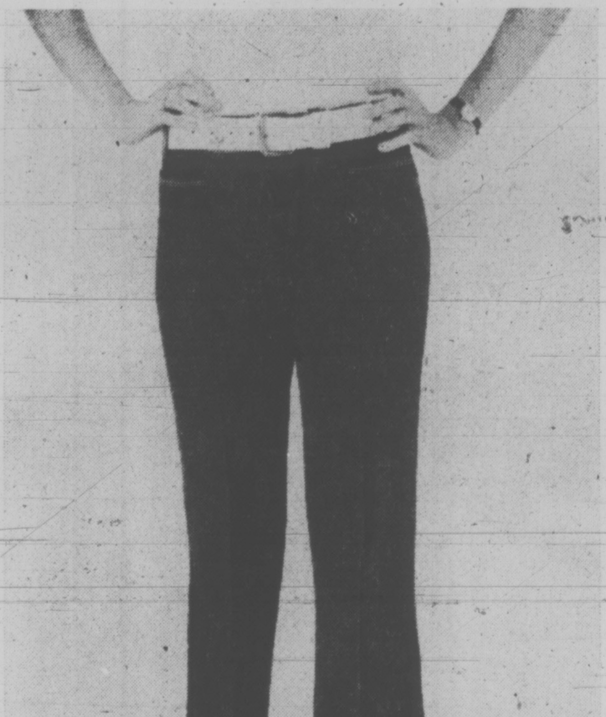

107 **Cuffed Pants by Pert.** Denim-like stretch nylon in red or navy. Elastic waist, zip front, snap closing. Machine wash and dry. Happy Price, **4.98**
Girls' Wear

BABY SHOP

108 **Infant Girls' T-Shirts.** 100% cotton and polyester/nylon blends. All with short sleeves. Snap shoulders, embroidery, scalloped or mock necks, patterns or plains. Blue, pink, yellow, white and more. 1-3. **Happy Price, 1.49**

109 **Infant Boys' T-Shirts.** Short sleeve, snap-shoulder style with embroidery and front plaquets. 100% nylon, 100% cotton and polyester/cotton blends. 1-3, red, blue, brown, cognac. **Happy Price, 1.49**

110 **Toddler Boys' Dress Shirts.** Short sleeved with western yoke and pointed collar, full button front. 100% polyester and polyester/cotton. 2-3x, blue, red, navy, white, yellow and more. Machine washable. **Happy Price, 2.99**

111 **Toddler Boys' T-Shirts.** Short sleeved, in plains and patterns. Zip, plaquet and mock turtle necks. Polyester and polyester/cotton blends. 2-3x. Blue, red, white, yellow, brown and more. **Happy Price, 1.49**

112 **Toddler Boys' Pants.** 100% nylon, half boxer waist with zip fly. Machine washable, in navy or brown. 2-3x. **Happy Price, 2.39**

113 **Toddler Boys' Short Sets.** Stretch cotton/nylon with printed front. T-shirt and matching boxer shorts. Red, royal, orange, 2-3x. **Happy Price, 3.29**

114 **Toddler Girls' Sassy Set.** 100% cotton, in frog, fruit or pussy cat designs with bloomers to match. Pink, turquoise, green, yellow, royal. 2-3x. **Happy Price 2.39**

115 **"Snoozer" Car Seat.** Contoured seat, back and head with nylon chest and crotch strap. Durable, safe and comfortable. Black, blue or rawhide. **Happy Price, 19.99**

116 **"Umbroller" Stroller.** Lightweight, folds to carry like an umbrella. Can support up to 100 lbs. Friction brake, adjustable seat belt and strap. Blue, pumpkin, lime. **Happy Price, 19.99**

117 **3 Piece Bumper Pads.** Elastic ties with snaps. Pliofilm wrapped, boxed edges. Washable. 10 in. high. Nursery pattern. **Happy Price, 2.99**

118 **Stork Craft Crib.** Scalloped end panel with play balls, teething rails, 5 position adjustable spring. Single drop side, oval spindles. **Happy Price, 39.99**

119 **Baycrest Crib Mattress.** 5 lbs. new white felt with nickled vents. Wet proof, washable, with extra firm support. Laminated print cover. 27"x52" **Happy Price, 15.99**

120 **Colonial High Chair.** Bronzetone metal frame with chrome tubing. Slip-up tray, adjustable footrest, ruffled skirt, self-levelling floor glides. Raised sides and back. **Happy Price, 19.99**

121 **Chrome Frame Playpen.** Folds easily for storage. Pinch-proof hinges and draft-guard. Washable nylon mesh. 36"x36". **Happy Price, 19.99**
Baby Shop

GIRLS' WEAR 4-6X

122 **Girls' Terry Play Suit.** 70% cotton, 30% nylon in yellow, blue or red. Front zip, short sleeved, pointed collar. With contrasting white belt. S.M.L. **Happy Price, 2.39**

123 **Nylon Squall Jackets.** Hooded style with drawstring waist, elastic cuffs and contrast stitching. Red or navy, 4-6x. **Happy Price, 2.99**

124 **Tennis Style T-Shirts.** Soft polyester, in zippered front style in pink, yellow and navy, or round neck style in white with red and navy trim and tennis racquet applique. 4-6x. **Happy Price, 1.89**

125 **Girls' Indoor/Outdoor Gown.** Peasant style gown with natural coloured cotton top trimmed with ribbon and assorted skirts of plaids and calicos. 100% cotton, 4-6x. **Happy Price, 2.39**

126 **Nylon Short Set.** 100% stretch nylon. Top in mock turtle style, short sleeved, gingham print. Shorts are cuffed, in solid shades to match gingham. Red, gold or lilac. 4-6x. **Happy Price, 2.49**
Junior Girls' Wear

GIRLS' 8-14

127 **Long Indoor/Outdoor Gown.** Beach cover-up or at-home dress of Arnel® triacetate and nylon, with horizontal stripes and anchor motif. Turquoise or navy, 8-14. **Happy Price, 3.49**

128 **Nylon Squall Jacket.** Hooded style with drawstring waist, elastic cuffs and contrast stitching. In red or navy, 8-14. **Happy Price, 3.49**

129 **Girls' Terry Shortall.** 70% cotton 30% nylon play suit with short sleeves, pointed collar and zip front. Yellow, blue or red with contrasting white belt. S.M.L. **Happy Price, 2.49**

130 **Girls' Seersucker Baggies.** High-waisted cuffed pants in polyester/cotton seersucker. Pink, blue, green. Sizes 7 to 14 **Sale Price 6.99**

131 **Polyester Knit Shirts** in two styles: White, round necked, with tennis applique and red and navy trim; or zip front with ring pull in pink, navy or yellow. Both short sleeved, sizes 8-14. **Happy Price, each 2.39**
Girls' Wear

BOYS' WEAR 4-6X

132 **Jr. Boys' Jeans.** Sturdy denim jeans from Cowboy King. Banded waist with belt loops. Dark blue only. 4-6x. **Happy Price, 4.79**

133 **Boys' Stretch Nylon Swim Trunks.** Doubleknit nylon with drawstring waist and lined front. Red, gold or navy with racing stripes. 4-6x. **Happy Price, 1.49**

134 **Boys' Perma Press Camp Shorts.** Half boxer style with zip front and belt loops. Cotton/polyester, with 5 pockets, in navy and camel. 4-6x. **Happy Price, 2.49**

135 **Jr. Boys' Nylon Squall Jacket.** With hidden hood and nylon zipper. Two pockets, elastic cuffs, contrast piping. Navy, red or yellow. 4-6x. **Happy Price, 2.99**

136 **Casual Cotton Pants.** Half boxer style with cuffs and two pockets. 100% cotton plaids in blue or beige. 4-6x. **Happy Price, 2.99**

137 **Short Sleeve Knit Shirts.** 100% cotton, with pointed collar and placquet front. Ribbed knit in royal, canary, white and red/burgundy 4-6x. **Happy Price, 1.79**
Jr. Boys' Wear

BOYS' WEAR

138 **Short Sleeved Knit Shirts.** 100% cotton knit, with white body and contrasting red trim and red maple leaf motif. 8-12. **Happy Price, 3.29**

139 **Boys' Cire Nylon Jackets.** Unlined, battle jacket style with snap front and two pockets. Snap cuff, contrast stitching on collar. Navy, red, white and light blue. 8-18. **Happy Price, 3.99**

140 **Cotton Baggie Pants.** Cuffed baggies with two scoop pockets in assorted 100% cotton plaids. 7-8-10-12. **Happy Price, 4.99**

141 **Short Sleeve Knit Shirts.** Mock turtle neck style in textured polyester rib knit. Canary, red, light blue and white. 8-12. **Happy Price, 2.29**

142 **Famous Maker Denim Jeans.** 2 front scoop pockets, boot cut legs. 13¾-oz. heavy denim. Blue only. 14-18. **Happy Price, 7.99**

143 **Striped Cotton Knit Shirts.** Crew necks, 3" stripes. 100% cotton. Navy/red, brown/beige, blue/navy. 14-18. **Happy Price, 2.49**
Boys' Wear

SENIOR BOYS, 14-18

144 **Boys' Knit Shirts, 14-18.** Raglan shouldered, with short sleeves, in white with red maple leaf. 100% cotton. **Happy Price, 3.29**
Boys' Wear

BOYS' SHOES

145 **Boys' Leather Joggers.** All leather upper for flexibility and comfort. Foam rubber heels, soles and cushion insoles. Extra rubber in toe for protection. Lace to toe, white with blue stripe. From a well-known maker. 1-4. **Happy Price, 8.49**

146 **Athletic Canvas Shoes.** Low-cut canvas upper with padded collar, and moulded sole with built-in arch support and cushion insoles. Laces to toe. White, black, gold and red. 11-6. **Happy Price, 2.98**

160 **Boys' Crepe Sole Casuals.** Suede and leather uppers with 3 large eyelets and coloured laces. Several styles available. 12-3, navy or brown. **Happy Price 4.92**
Boys' Shoes

CANDIES

147 **Smarties,** 1 lb. bag, **Happy Price, .89**
148 **Homestyle Fudge.** Maple Walnut, Chocolate Walnut and Vanilla. 1 lb., **Happy Price, .89**
149 **Opera Rolls.** Cashew or brazil nut, approximately 7 oz., **Happy Price, .79**
150 **White Heather Mix** from England. Chocolates and toffee. 2 lb. bag, **Happy Price, 1.89**
151 **Lowney's Bridge Mix.** 1½ lb. cello bag, **Happy Price, .99**
152 **Bassett's Licorice Allsorts.** All time favourite. 28 oz. bag, **Happy Price, .99**
153 **Jumbo Gums,** fruit flavoured, 1 lb. cello bag. **Happy Price, 2 for .89**
154 **Scotch Mint.** 1 lb. cello bag, **Happy Price, 2 for .99**
155 **Chocolate Mellos** from Pauline Johnson. Mint or assorted flavours. 7 oz. box. **Happy Price, .99**
156 **Hershey Giant Bars.** **Happy Price, 3 for .89**
Candies

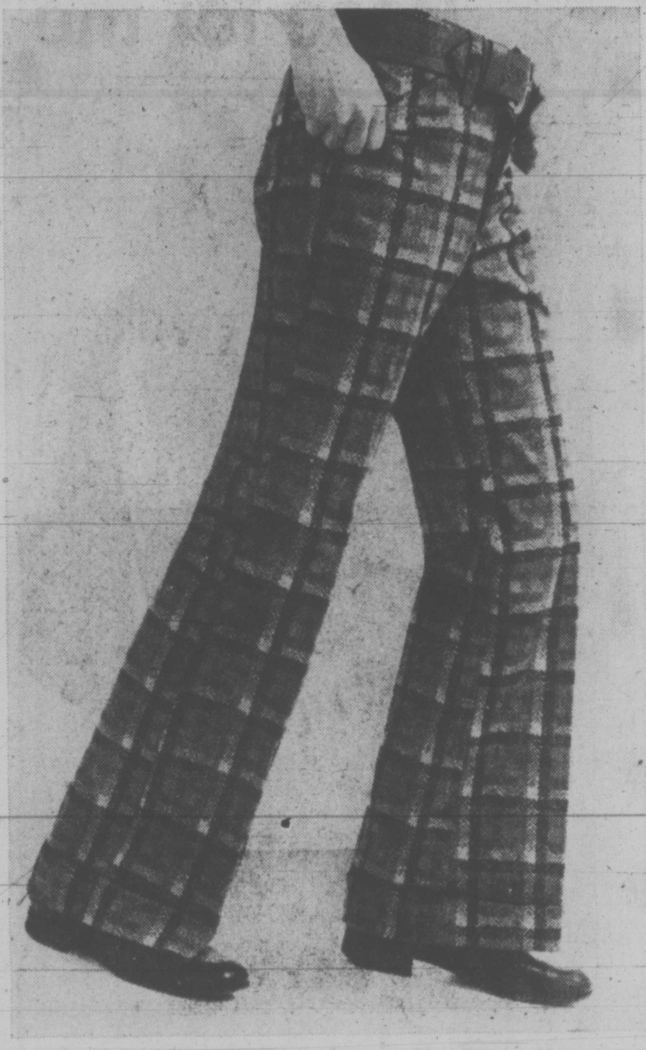

157 **Youth's Baggie Plaid Pants.** Two scoop pockets with two inch cuffs. 100% cotton in assorted plaid prints. Sizes 14-16-18. Happy Price **6.99**

158 **Girls' Sandal Assortment.** Crinkle and plain leather uppers with moulded or crepe rubber soles. 2 strap or T-strap styles. White, red, tan. 6-3. Happy Price **3.49**

159 **Boys' Imported Sandals.** Sturdy leather uppers with durable foam rubber soles. T-strap style with closed heel and toe. Brown only, 6-3. Happy Price **3.49**

All Birthday Sale values are available at or through your nearest Bay store.

303 Happy Birthday Sale

All male fashions, plus cameras and luggage: Great birthday buys for the man (and woman) on the go!

165 **Baycrest Suit.** Single breasted two button jacket style. Fabrics in Fortrel* polyester knits and wool worsteds. Classic or casual looks in browns, blues, greys in checks, neats and plains. Sizes 36-46 regular, 36-42 short, 40-46 tall.
Men's Suits

Happy price 79.99

166 **Baycrest Sport Jacket.** Select from blends, ridged or double knit materials in light patterns of brown, green and navy. Styled with a two button front, lower flap pockets and centre vent.

Happy price 59.99

167 **Baycrest Plain Double Knit Dress Slacks.** Featured with belt loops, western pocket and slight flares. Extra smart with the sport jacket. Choose from brown, tan, navy, grey. Sizes 30-40 waist.
Men's Dress Casuals

Happy price 14.99

MEN'S DRESS CASUALS

168 **Patterned Dress Slacks.** 100% polyester double knit styled with belt loops, western pocket and slight flares. Assorted patterns of navy, brown, grey. Sizes 30-40 waist.
Happy price 18.99

169 **Double Knit Blazer.** Two button centre vent styling with lower flap pockets. Plains in navy, brown. Sizes 38-44 regular, 42-44 tall and some shorts.
Happy Price 44.99

Men's Dress Casuals

MEN'S SPORT SHIRTS

170 **Da Vinci short sleeved sport shirts.** Two styles: All polyester crepe knit with a plaquet sport collar full button front. In brown, navy, powder, ivory. 50% cotton, 50% polyester knit with a full button front, flap chest pocket, sport collar, and matching top stitch. Sizes S.M.L.XL.
Happy price 6.99

171 **Permanent press woven sport shirts.** Polyester/cotton in various patterns. All short sleeved. Ginghams in red, brown, mint, navy, powder. Multi plaids on light grounds in yellow, ecru, coral. Window pane plaids in red, brown, royal. Sizes S.M.L.XL.
Happy price 3.99

Men's Sports Shirts

MEN'S CASUAL WEAR

172 **Pigskin Jacket.** Safari style fine quality pigskin. Just the thing for Spring days ahead. Tan or brass. Sizes 36-46.
Happy price 59.99

173 **Squall Jacket.** 100% nylon featuring hidden hood, patch zipper pocket and zip close. White, navy, red. Sizes S.M.L.XL.
Happy price 6.99

174 **Plain coloured casual pants.** For lasting comfort this full rise is for you. Fortrel polyester and cotton is permanent press for a neat, well-groomed look all the time. Beige, brown, loden. Sizes 30-40.
Happy price 7.99

Men's Casual Wear

MEN'S DRESS SHIRTS

175 **Long sleeved knit dress shirt.** 100% polyester fashion styled with the new Estilo collar and two button cuffs. Easy care drip dry answers every travelling man's needs. Tone on tone patterns in navy, blue, white, beige, green. Sizes S.M.L.XL. 32-34 sleeve.
Happy price 7.99

176 **Short sleeved dress shirt.** Cool polyester/cotton with piper collar. Summer shades of blue, ecru, shrimp. Fancies in navy, brown, wine, on white backgrounds. Sizes 14½-17½.
Happy price 3.99

177 **Polyester/cotton dress shirt.** Full cut styling to fit average to large sizes. Long sleeves have two button cuffs. Plains in light blue, ecru, green, white. Fancies in assorted shades. Sizes 14½-17½. 32-34 sleeves.
Happy price 4.49

Men's Dress Shirts

MEN'S KNIT WEAR

178 **Linen look Pullovers.** Two exciting short sleeved styles: Plaquet fashion collar style or crew neck pullover. Both in easy care orlon acrylic in two tone natural /brown or natural/navy. Sizes S.M.L.XL.
Happy price 7.99

Men's Knit Wear

MEN'S PYJAMAS

179 **Cotton/polyester shortie pyjamas.** Permanent press in assorted plains and fancies. Pants have full elastic waist. Sizes S.M.L.XL.
Happy price 4.99

Men's Personal Furnishings

MEN'S SHOES

180 **North Star leather joggers.** Unlined for coolness with cushioned arch and insole and rubber bumper tips for longer wear. Leather in white/blue stripes. Suede in blue with white stripe. Sizes 6½-12 medium.
Happy price 10.99

181 **Spring/Summer casuals.** Four styles all featuring thick crepe soles and heels, extreme flexibility and longer wear. A. Balmoral straight tip. B. Toe cap Oxford. C. Plain toe 3 eyelet. D. 4 eyelet Balmoral. Brown/gold suede, blue leather with burgundy suede, dark tan leather or New Earth antique leather. Sizes 7-12. (Downtown) 7-11.
Happy price 14.99

182 **Leather sandals.** Wide strap style with composition rubber soles and heels. Extra cool and comfortable. Medium tan. Sizes 7-12.
Happy price 7.99

183 **Young men's footwear.** Lace-ups and slip-on styles with leather uppers and composition soles. Various toe styles and colour combinations. Black, brown, burgundy and combinations. Sizes 7-11 medium.
Happy price 15.99

Men's and Young Men's Shoes

BINOCULARS AND CAMERA ACCESSORIES

184 **Photo album.** Attractively bound 10"x12" album comes in assorted florals with 8 pages. Refills available.
Happy price 2.99

185 **Fujichrome colour slide film.** For both 35MM and 126 cartridge size. 20 exposures including processing mailer.
Happy price 2.59

186 **Bushnell 7x35 Featherlight binoculars.** Features Bushnell top quality optics with extra lightweight construction. Case included.
Happy price 59.99

187 **Bushnell 7x35 Sportview wide angle binoculars.** The sportsman's favourite — ideal for sweeping visibility. Complete with case and straps. Black.
Happy price 34.99

188 **Bushnell 7x35 Standard binoculars.** Lightweight European construction with fully coated lenses and prisms, plus centre focussing for easy adjustment. Retractable rubber eye guards give wider view to spectacle wearers. Complete with case and straps.
Happy price 24.99

189 **Keystone 145X camera kit.** Features easy to operate cartridge load camera which uses new magicubes. Flash sweep reduces 'red eye' effect on indoor shots. Kit includes colour film and magicubes . . . everything you need for colour pictures.
Happy price 15.99

Camera Shop

LUGGAGE

190 **Samsonite flee bags.** Bongo style in blue, white, tan with heavy duty vinyl trim. Hobo design is extra large with waterproof pockets. Blue or yellow. And the postman is an adjustable shoulder tote with a vinyl base. Blue, green, white.
Happy price 18.99

191 **Dionite "Bonneville."** Lightweight expanded vinyl with an aluminum frame. Ladies' in green, gold, beige. Men's in birchwood.

Men's Weekend	**Happy price 26.99**
25" pullman	**Happy price 31.99**
28" overseas	**Happy price 39.99**
16" tote	**Happy price 19.99**
Ladies' Weekender	**Happy price 29.99**
3 suiter	**Happy price 39.99**
Tote	**Happy price 19.99**

192 **Flight bags.** Lightweight nylon with a 3 suit capacity, inside shoe pocket, 2 outside accessory pockets and opens to 38" length. Blue, grey.
Happy price 19.99

Luggage

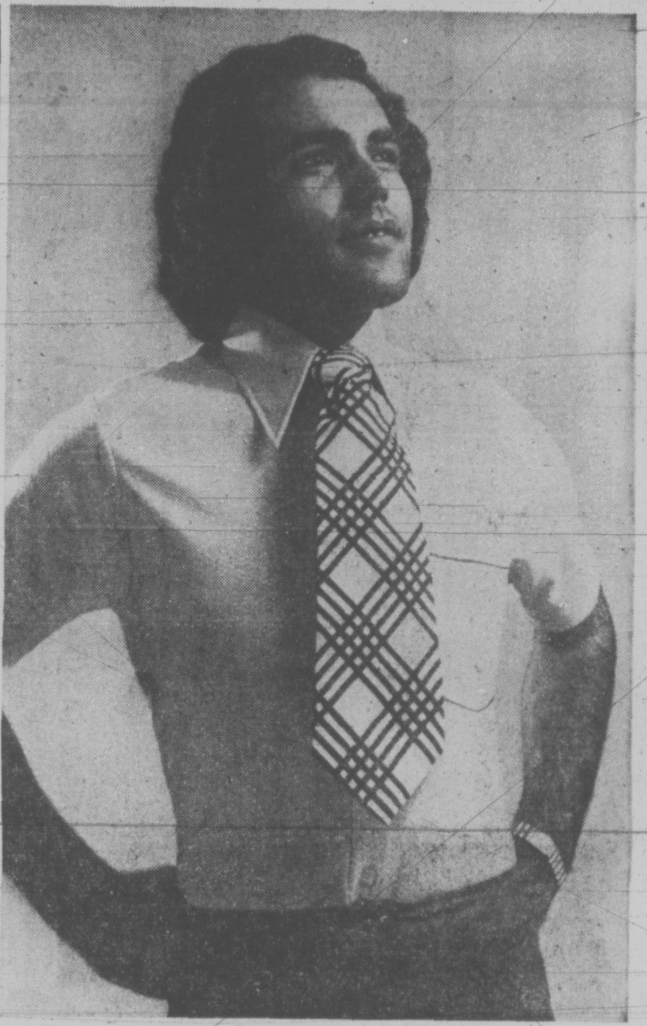

193 **Baycrest "Le Knit" dress shirts.** Cool short sleeve style in carefree polyester knit. Drip-dry. Tone-on-tone shades. S.M.L.XL.
Men's Dress Shirts

Happy price 2 for 12.50

194 **Pentax Spotmatic 500 Kit.** Features thru-the-lens metering, interchangeable lens, shutter speeds from 1 second to 1/500 second. Kit includes SR35 gadget bag, 2X tele-extender, one roll of fujichrome 20 exposure slide film with processing included and the book "The Pentax Guide."
Camera Shop

Happy price $209

Use the handy mail coupon to order any of the 303rd Birthday bargains.

CLIP AND MAIL TO:
THE BAY, 1701 Douglas Street, Victoria, B.C.

ITEM NO. COLOUR SIZE QUANTITY PRICE
. . . .
. . . .
. . . .
. . . .
. . . .
. . . .
(ADD 5% B.C. SALES TAX) . . . .
NAME . . . .
ADDRESS . . . .
BAY ACCOUNT NO. . . . . CHEQUE . . . .
(DO NOT MAIL CASH)

303 Happy Birthday Sale

Books, records, health and beauty aids, even stationery—all at Happy Birthday prices!

200 **Schick Blow Dryer.** Fast-drying and easy to operate. Ideal for travel or for the teens in the family. Don't miss out on this low-priced celebration offer! **Happy Price 13.99**
Health and Beauty Aids

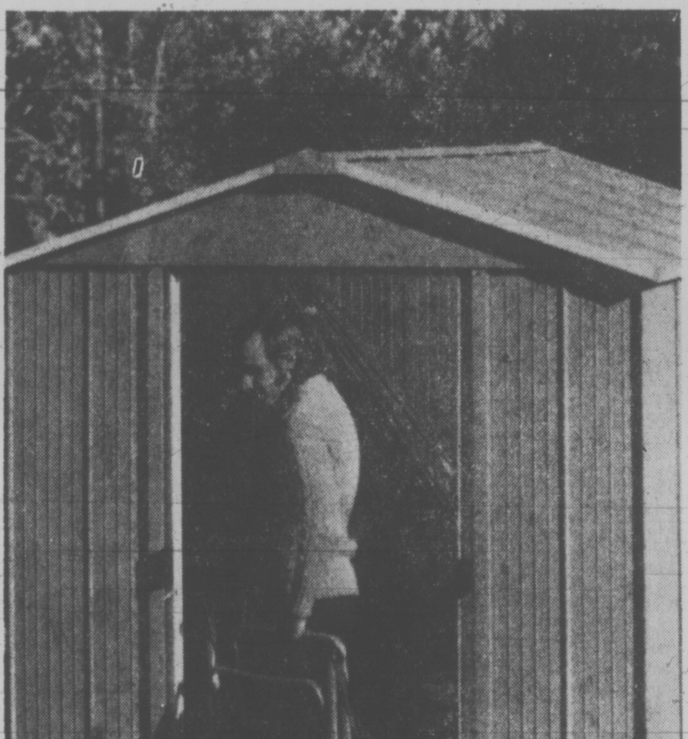

201 **Pre-finished Steel Garden Shed.** Solid one-piece gable with lock wall construction for structural support. Helps prevent wind damage and pillerage. Approx. 6'x7½'. **Happy Price 99.99**
Hardware

HEALTH & BEAUTY AIDS

ELECTRICALS

202 **Sunbeam Blow Dryer.** Misty styler/dryer with dual voltage. Styling attachments. No. HD23 **Happy Price 20.99**
203 **Braun Mini Dryer.** His and hers. With styling brush, comb, case. Dual voltage. **Happy Price 26.99**
204 **Lady Schick Styler/Dryer.** Adjustable. Styling brush, comb, directional drying attachment. No. 327. **Happy Price 22.99**
205 **Lady Schick Mist Hair Dryer** Four settings. Folds down to hat box size. **Happy Price 36.99**
206 **Lady Schick Salon Dryer.** Large hood. Four heat settings. Fully portable. No. 317. **Happy Price 27.99**
207 **Schick Facial Sauna.** Beautifying mist. Three temperature settings, adjustable plastic face mask. **Happy Price 22.99**
208 **Sunbeam Untangler.** Electric comb, ideal for long hair. **Happy Price 20.99**
209 **Curl 'n Lovely Curling Iron.** With dual voltage. Plastic-tipped, swivel cord. **Happy Price 11.99**
210 **CGE Sunlamp Kit** Includes clamp-on holder and suntan bulb. **Happy Price 15.99**
211 **Baycrest Vibrator.** With three attachments. **Happy Price 8.99**
212 **Lady Caprice Razor.** Easy to clean. Self-sharpening steel head. Quiet. **Happy Price 9.99**
213 **Schick Fleximatic Razor.** Flexible shaving head, dual voltage, sideburn trimmer, travel case. **Happy Price 26.99**
214 **Phillips Power Comb.** With two settings. No. HC1107 **Happy Price 17.99**

BAYCREST PERSONAL & BATH NEEDS

215 **Baycrest Facial Tissue.** 1000 singles. **Happy Price .99**
216 **Morgan's Monster Soap.** Box of 12. Pine & balsam, oatmeal, apple blossom, lanolin, lavender, rose. **Happy Price 2.39**
217 **Baycrest Skin Care Lotion.** 14 oz. **Happy Price 2 for 1.49**
218 **Baycrest Cold Cream** 8 oz. **Happy Price 1.19**
219 **Baycrest Bubble Bath.** 14 oz. Apple blossom, lavender, herbal, lemon, pine. **Happy Price 2 for 1.49**
220 **Baycrest Shampoo.** 32 oz. Regular, oily, egg, dry. **Happy Price 1.19**
221 **Baycrest Herbal Shampoo.** 9¼ oz. **Happy Price .99**
222 **Baycrest Dandruff Shampoo.** 9¼ oz. **Happy Price .99**
223 **Baycrest Hairspray.** 12 oz. **Happy Price .89**
224 **Baycrest Daily Vitamins.** 300's. **Happy Price 2.99**
225 **Baycrest Ascorbic Acid.** 100 mg., 250's **Happy Price .89**
226 **Baycrest Foaming Milk Bath.** 31 oz. **Happy Price 1.49**
227 **Baycrest Roll-on Deodorant.** 2 oz. **Happy Price 2 for 1.39**
228 **Baycrest Sani Naps.** 48's. **Happy Price 1.29**
229 **Baycrest Absorbent Balls.** 300's. **Happy Price 2 for 1.68**

NATIONAL BRANDS

230 **Ban Roll-on Deodorant.** Scented and unscented. 1.5 oz. **Happy Price .99**
231 **Arrid Extra Dry Deodorant.** 6 oz. **Happy Price .99**
232 **Nivea Cream.** 7.5 oz. **Happy Price 1.39**
233 **Visine.** ½ oz. **Happy Price .89**
234 **J&J Plastic Strips.** 100's. **Happy Price .89**
235 **Crest Toothpaste:** Family size **Happy Price .89**
236 **Listerine.** 48 oz. new economy size. **Happy Price 2.49**
237 **J&J Baby Shampoo.** 12 oz. **Happy Price 1.39**
238 **Head & Shoulders Shampoo.** 5.7 oz. **Happy Price 1.29**
239 **J&J Baby Oil.** 16 oz. **Happy Price 1.59**
240 **Tampax.** Regular and super 40's. **Happy Price 1.39**

Health & Beauty Aids.

STATIONERY

241 **Smith Corona Corsair 700 Typewriter.** Lightweight. Pre-set tab, power spacing. Pica or elite. Case. **Happy Price 59.99**
242 **Leather Writing Case.** Zip case with side pockets, letter pad & envelopes. Black, brown, red. **Happy Price 6.99**
243 **Chess Set.** Magnetic. 10½" board folds to form case for men. 1½" king. **Happy Price 3.99**
244 **Playboy Puzzles.** Interlocking pieces. Playmates of the month. **Happy Price 2.99**
245 **Legal Size File Folders.** 100's. Legal-sized, cream-coloured. **Happy Price 3.29**
246 **Letter-Size File Folders.** Cream coloured. 100's. **Happy Price 2.99**
254 **Historical Canadian History Prints.** A rare offer of beautiful prints depicting early Canadian life. Set of 14. **Happy Price 6.99**

Stationery

BOOKS

291 **Wild Flowers of the World.** Illustrated. **Happy Price 8.49**
292 **Petersen Filed Guide to Western Birds.** Paperback edition. **Happy Price 3.49**
293 **Encyclopedia of Animals.** Illustrated. **Happy Price 5.99**
294 **Larousse Encyclopedia of Animal Life.** **Happy Price 8.49**
295 **Great Military Battles.** **Happy Price 8.99**
296 **Larousse Encyclopedia of the Earth.** Colour photos. **Happy Price 8.99**

Books

RECORDS

		Happy Price
	COLUMBIA	
247	**Inside.** Paul Horn	4.19
248	**Still Alive & Well.** J. Winter	4.19
249	**Cosmic Wheels.** Donovan	4.19
250	**The Singer.** Liza Minnelli	4.39
251	**Chapter VII.** Buddy Miles	4.19
252	**Beck, Bogart, Appice**	4.19
253	**Best of Mountain**	4.19
	M.C.A.	
255	**Hot August Night.** Neil Diamond 2, LP set	6.99
256	**Don't Shoot Me.** Elton John	3.99
257	**Drift Away.** D. Gray.	3.99
258	**Best of Alfred Apaka.** 2 lp set.	4.69
259	**Best of Louis Armstrong.** 2 lp set	4.69
260	**Golden Hits of Bill Haley and the Comets.** 2 lp set	4.69
261	**Best of Pete Fountain.** 2 lp set	4.69
	R.C.A.	
262	**Cabaret.** Soundtrack, Liza Minnelli	4.99
263	**Transformer.** Lou Reed.	3.99
264	**Los Indios Tabajaras.** 2 lp set	2.99
265	**Three Dog Night — Live Around the World.** 2 lp set	5.99
266	**This is Belafonte** 2 lp set	4.69
267	**First Album.** Lou Reed	3.99
268	**Space Oddity.** D. Bowie	3.99
	POLYDOR	
269	**Alone Together.** D. Osmond	3.99
270	**Clapton.** Eric Clapton	4.19
271	**Gotta Travel On.** A. Fiedler	4.19
272	**Non-Stop '73.** James Last	3.99
273	**Stereo Spectacular.** James Last	2.99
274	**2001 Space Odyssey.** Original sound track	4.69
275	**Tom T. Hall.** Old dogs, children and watermelon wine.	4.19
	CAPITOL	
276	**Beatles '62-'66.** 2 lp set.	6.99
277	**Beatles '66-'70.** 2 lp set.	6.99
278	**Danny's Song.** Anne Murray	3.79
279	**J. J. Cale.** Naturally	3.99
280	**Skylark.**	3.79
281	**Dark Side of the Moon.** Pink Floyd.	4.19
282	**I Am Woman.** Helen Reddy	3.99
	W.E.A.	
283	**House of the Holy.** Led Zeppelin	3.49
284	**Best of the Bread.**	3.49
285	**Grand Hotel.** Procol Harum	7.49
286	**The Captain and Me.** Dobbie Bros.	3.49
287	**Made in Japan.** Deep Purple 2 lp set	3.49
288	**Better Days.** Paul Butterfield	3.49
289	**Tanx.** Tyrannosaurus Rex	3.49

Records

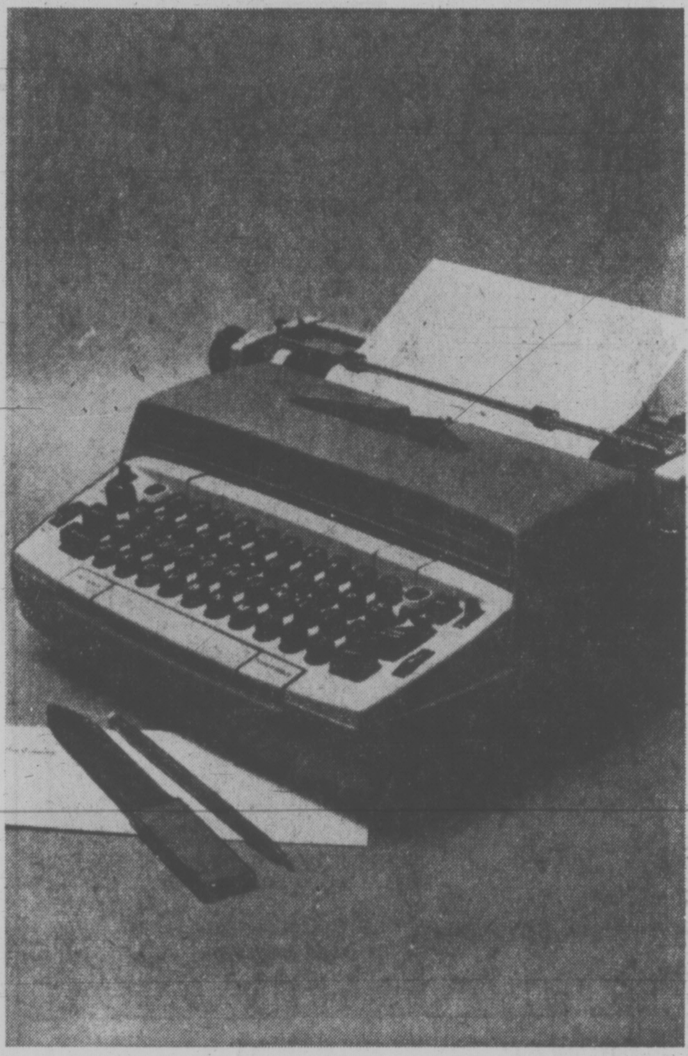

298 **Smith Corona Electric Typewriter.** 220 portable with 12" carriage, auto. return, pica type. Case. **Happy Price 199.99**

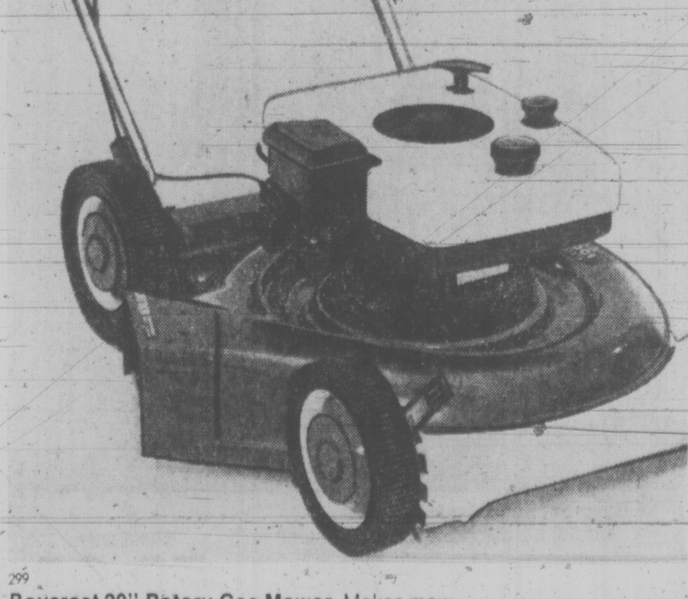

299 **Baycrest 20" Rotary Gas Mower.** Makes mowing the lawn a breeze! 3½ h.p. Tecumseh engine, astro deck, 5-position wheel adjustors, recoil start, steel wheels. **Happy Price 89.99**
Hardware

Don't miss a minute of the action! Shop Thursday and Friday nights at all Bay stores.

303 Happy Birthday Sale

The values never stop!
Check these bargains for summertime fun

300
Outdoor Furniture Ensemble. Designed for easy summer living includes 7½ ft. crank umbrella, 42" table, 42" fitted cover, two double seat and back chairs and one ground spike. All in orange and pink cameo pattern.
Paraphernalia

Happy Price, **119.99**

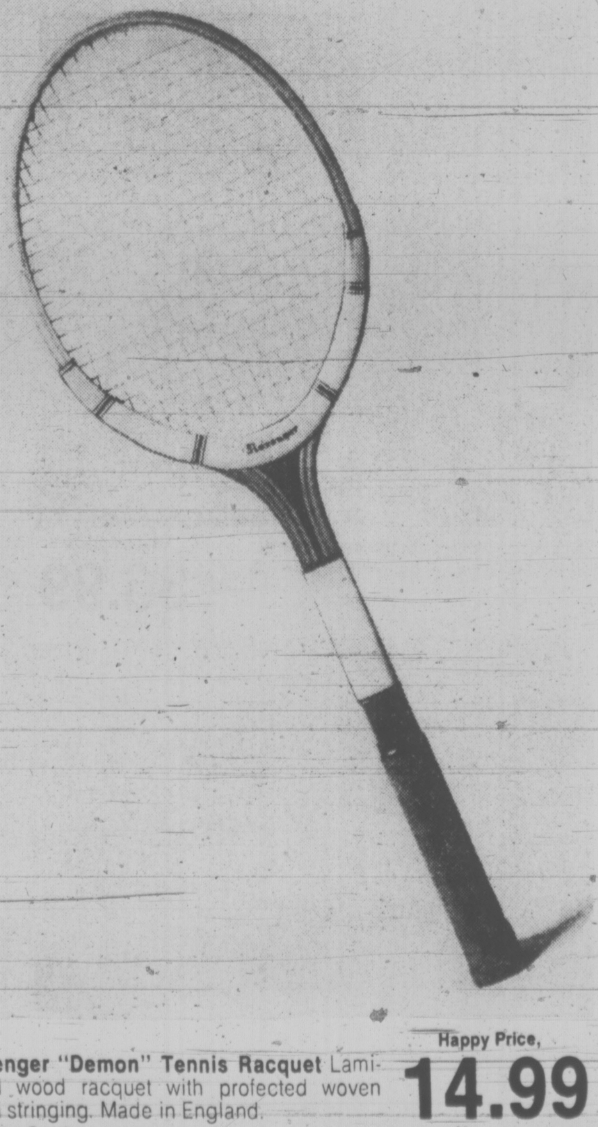

301
Slazenger "Demon" Tennis Racquet Laminated wood racquet with protected woven nylon stringing. Made in England.
Sporting Goods

Happy Price, **14.99**

PARAPHERNALIA— SUMMER FURNITURE

302 **Folding Web Chairs.** Sturdy aluminum frame chair with chartreuse or yellow web seat. Lightweight, easy to carry. **Happy Price, 5.49**

303 **Webbed Chaise.** Matches chair. Folds easily, lightweight. 5x15 webbing in yellow or chartreuse. **Happy Price, 9.99**

304 **Summer Suncot.** Box edge, foam padded suncot in yellow/green Pansy pattern. Top quality outdoor fabric and aluminum frame **Happy Price, 26.99**

305 **Four Seater Deluxe Swing.** All steel frame with spring suspension seats. Covered in matching orange/pink floral fabric. Orange canopy edged with fringe. **Happy Price, 129.99**

306 **Deluxe Summer Suncot.** Matching pink/orange pattern. Aluminum frame, 4" foam padded seat and back **Happy Price, 34.99**

307 **Tube & Strap Chaise.** Aluminum frame and vinyl strap covering, in green or yellow. Adjustable, folding. **Happy Price, 12.99**
Paraphernalia

HARDWARE

308 **Grass Catcher.** Fits all Baycrest gas rotary mowers. Frame of heavy steel rod with reinforced steel buffer plate at chute opening. Polypropylene fibres resist wear and mildew. Replaceable bag. **Happy Price, 8.99**

309 **Sunbeam Twin Blade Electric Rotary Mower** with flip switch start. Features vacuum action deck, single discharge safety blade clutch system. 6" "diamond tread" wheels. Catcher included. **Happy Price, 74.99**

310 **100 Ft. Extension Cord.** 10 amp. **Happy Price, 8.99**

311 **3 Cu. Ft. Wheelbarrow.** 10 in. by 1.75 in wheel. Oilite bearing. **Happy Price, 10.99**

312 **16 In. Lawn Spreader.** Comfortable hand grip model with strong tubular handle, sturdy steel legs, baked enamel finish, rubber tired wheels **Happy Price, 7.99**

313 **Oscillating Lawn Sprinkler.** Waters up 2,800 sq. ft. (40 ft.x70 ft. area). **Happy Price, 7.99**

314 **½ In. Garden Hose.** Transparent green plastic. 50 ft. long. **Happy Price, 2.99**
75 ft. long. **4.49**

315 **Weed 'n' Feed Fertilizer.** 22 lbs. **Sorry, no delivery.** ORDERS MAY BE PICKED UP AT THE BAY PARKADE. **Happy Price, 6.29**

316 **Double Hibachi.** 10 in.x20 in., with cast iron stove and 2 chrome plated adjustable grills, double vents. Separate grates. **Happy Price, 8.99**

317 **Swinger II 18 In. Square Barbecue.** Heat controlling device to use less charcoal than most. Grate separates ashes from briquets. Heavy steel construction. **Happy Price, 35.99**

318 **Electric Barbecue Starter.** Clean and convenient. **Happy Price, 3.69**

319 **Charcoal Briquets.** 20 lbs., by Kingsford. **Happy Price, 1.99**

320 **Barbecue Utensil Set.** Includes 20 in. fork, 14 in. tong and 20 in. hamburger turner. **Happy Price, 1.88**

321 **24 in. Barbecue.** Complete with hood, spit, electric rotisserie motor, wheels, aluminum legs and triangular bottom tray. **Happy Price, 24.99**
Hardware

SPORTING GOODS

324 **7 ft.x7 ft. Tourist Tent.** Dutch style door with netting. Sewn-in floor. Window with nylon net and storm flap. Weatherized steel frame. Green with striped roof. **Happy Price, 33.99**

325 **4 lb. Deluxe Sleeping Robe.** Warm, lightweight polyester fill with beige cover and yellow lining. 36"x80". **Happy Price, 16.99**

326 **Canadiana Hiker's Robe.** 1 lb. polyester fill with nylon shell and lining. 2 zip together to make a double. Complete with nylon stuff bag with Canadian flag emblem. Weight approx. 38 oz. Red only. **Happy Price, 11.99**

327 **Trailmaster Hiker's Tent.** Lightweight nylon tent with fly weighs approx. 3½ lbs. Features zippered door with nylon screen and tie-down storm flap. Nylon floor with snake band, zip rear window with screen and storm flap. Complete with aluminum poles, pegs, nylon cord and carrying bag. Orange only. 7 ft. x 5 ft. x 3 ft. 6 in **Happy Price, 27.99**

328 **Laurentian Packsack and Frame.** Rugged nylon bag with lightweight aluminum H shaped frame. Features two large compartments, 4 zip pockets and map pouch. Frame features adjustable padded nylon straps. Red only. **Happy Price, 15.99**

329 **Bagmaster Golf Cart.** Sturdy die cast wheels with 10" rubber tires. Pre-lubricated bearings, rust free aluminum chassis. A pro's value at an amateur's price. **Happy Price, 28.99**

330 **Atlantic Shaftsaver Golf Bag.** From Cooper. Features nylon zippered full length clothes compartment, inside ball pocket, outside pouch, detachable padded shoulder strap, large handle, side umbrella holder and towel snap. 14 club model, in heavy expanded vinyl. Avocado, Gold, honey and white. **Happy Price, 25.99**

331 **Men's Alpine Tennis Shorts.** Styled for lasting comfort and fit. 100% polyester Helanca* doubleknit. White with red, white and blue stretch belt. 28-38 **Happy Price, 9.99**
R.T.M.

332 **Pitch Back Ball Return.** Returns any ball on the fly or on the bounce. Durable nylon and steel construction. 38"x57" **Happy Price, 10.99**

Sporting Goods

TOYS

333 **Steel Gym Set.** Four legged set includes: 2 swings, one glide ride. Top rail 8'4" long. Sturdy plastic seats, nylon bearings at all points. Baked enamel finish. Easy instructions for assembly. **Happy Price, 36.99**

334 **Deluxe 6 leg Gym Set.** Two swings, glide ride and adult size 24" lawn swing with rolled edges. Tough plastic seats, nylons bearings at all points. Blue and white enamel finish Top rail 10 ft. 6 in. **Happy Price, 46.99**

335 **Platform Slide.** Galvanized steel bed, approx. 6 ft. long. Safety slide rails, pre-assembled ladder with safety steps and ground stabilizer. Attaches to gym sets listed above. **Happy Price, 16.49**

336 **24 ft. Triumph Pool Package.** Round pool with tough 20" gauge liner. 4 in. top rail, wall stabilizers, ½ h.p. sand filter (CSA approved), redwood safety ladder and footbath. Aquamatic vacuum with 30 ft. hose, and in-wall skimmer. 4 ft. deep. **Happy Price, $719**

337 **18 ft. Regency Round Pool Package.** Patented lock frame assembly. Galvanized steel frame, 2½ in. top rail, corrugated steel sidewalls. 4 ft. deep. Has ⅓ h.p. sand filter, redwood ladder, over-wall skimmer, footbath and vacuum. **Happy Price, $430**

338 **Continental 33'x15' Oval Pool.** Turquoise deco-print sidewalls, with vertical supports of galvanized steel. Lock-frame construction, ¾ h.p. sand filter, 20-gauge variable depth vinyl liner, safety ladder, skimmer and vacuum. 6 in top rail. 4 ft. deep. **Happy Price, $1289**

339 **Pocket Transitor Radio.** 6 transistors and 2 diodes. Complete with earphone and battery. **Happy Price, 4.99**

340 **Transistor Walkie Talkie.** Rugged plastic carrying case with strap and volume control. Batteries included. **Happy Price, 12.99**
Toys

Use your Bay Account as a monthly charge, or for easy monthly payments.

341
Family Room Master Tent. Heavy duck canvas tent with outside frame, 2 extra wide windows with storm flaps, large zip screen door with flap, waterproof, sewn-in poly-weave floor. Green walls and yellow/green striped roof. 9 ft. x 12 ft..
Sporting Goods

Happy Price, **94.99**

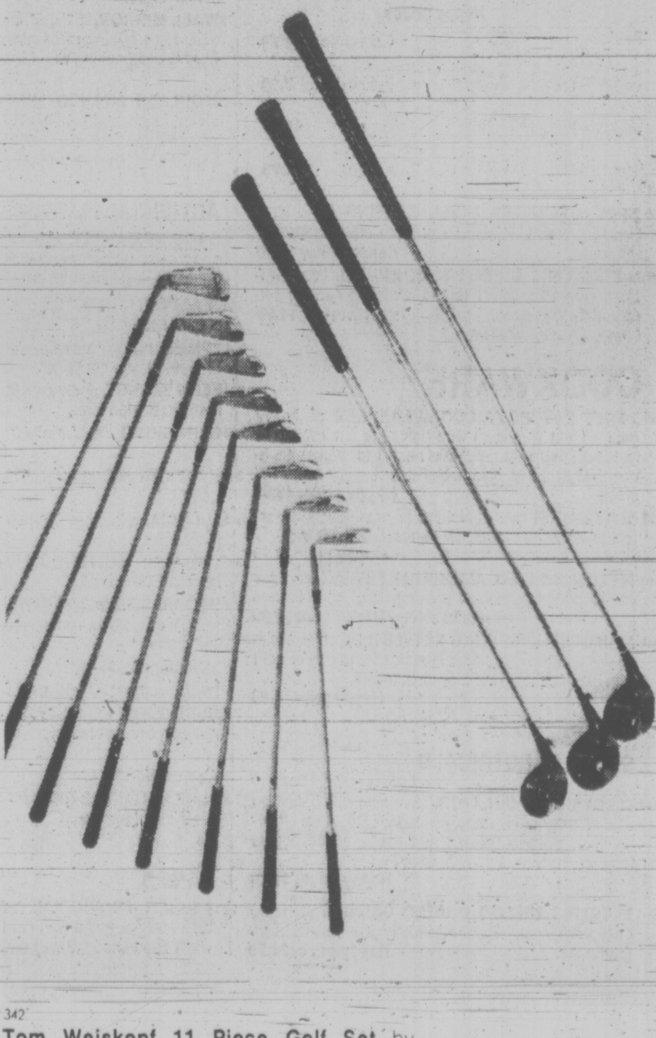

342
Tom Weiskopf 11 Piece Golf Set by MacGregor. Features lightweight steel shafts, black cycloc face insert with metallic gold crowns, light walnut Permawood* laminated heads (weather sealed), woods with four-way roll face; precision weighted irons with bevelled sole and much more. 1, 3, 4 woods; 2 through 9 irons.
Sporting Goods.

Happy Price, **134.99**

*R.T.M.

OUR BIRTHDAY GIFT TO YOU: TREMENDOUS SAVINGS FOR YOUR HOME!

TABLE TOPPINGS

CHINA

345 **45-PCE. IRONSTONE DINNERWARE** by Johnson Bros. Blue Pennsylvania Dutch design on granite tone ground. 8 each dinners, bread/butters, soups, cups-/saucers, 1 each platter, open vegetable, cream/sugar. **Happy price, 42.99**

346 **20-PCE. SET** with 4 each dinners, soups, bread/butters, cups/saucers. **16.99**

347 **20-PCE. IRONSTONE DINNERWARE** by Johnson, Bros. in Camelot pattern of green on white. 4 each dinners, bread/butters, cups/saucers, oatmeals. **Happy price, 16.99**

348 **16-PCE. IRONSTONE COFFEE SET,** made in England. Colonial look in Celtic, Roaster and Homestead designs. 6 cups and saucers, coffee pot, open cream and sugar. **Happy price, 19.99**

349 **45-PCE. STONEWARE DINNER SET** in (A) Comet, yellow pattern on chocolate ground. (B) Cosmos, brown bands on speckled white ground. (C) Brasilia, solid chocolate brown. (D) Provence, solid bronze colour. 8 each dinners, salads, soup/cereal, cup/saucer. 1 each chop plate, salad bowl, creamer, covered sugar. **Happy price, 49.99**

350 **45-PCE CHINA DINNERWARE.** rose pattern in A) Emmy, white on white. B) Classic, white with gold colour band. C) Elaine, green floral band on white ground. 8 each dinners, tea plates, cups/saucers, soup bowls. 1 each covered sugar, creamer, round vegetable, 12" oval platter. **Happy price, 29.99**

STEMWARE, DECANTERS

351 **BOUSSU CLEAR GLASS STEMWARE** from Belgium in boxed sets of 6. Choose from brandy Benedictine, goblet, claret, wine, pousse cafe, standard cocktail, champagne, flair cocktail, high ball, taper sherry. **Happy price, set of 6, 5.99**

Long stem goblet, pilsner, parfait, hock wine in **Set of 6, 7.99**

352 **HERITAGE LEAD CRYSTAL STEMWARE,** hand cut in Czechoslovakia. Goblet, sherbet, claret, sherry, liqueur, old fashioned, cocktail. **Each, Happy price, 3.99**

353 **WINDSOR LEAD CRYSTAL STEMWARE** hand-cut in Czechoslovakia in diamond pattern. Goblet, sherbet, claret, sherry, liqueur, old fashioned, 10-oz. tumbler, footed juice. **Happy price, Each 3.99**

354 **HAND CUT LEAD CRYSTAL DECANTERS** in two styles, Cordial decanter. **Happy price, 14.99**

Wine decanter, **19.99**

FLATWARE, HOLLOWARE

355 **SILVER PLATED HOLLOWARE** from Lipman Bros. Ltd. 5-pce. set with coffee pot, tea pot, cream/sugar, tray. **Happy price, 64.99**

3-pce. dessert set with cream and sugar on tray. **Happy price, 8.99**

Happy prices

Baker	37.99	Casserole	12.99
Salt and pepper	3.99	Butter dish	7.99
Candelabra	12.99	Tray	11.99
Gravy boat	15.99	Entree	15.99

356 **2-PCE. STAINLESS STEEL CARVING SET.** from England, with stag horn handles. Comes complete with case. **Happy price, 14.99**

357 **6 STAINLESS STEEL STEAK KNIVES.** from England, with stag horn handles, matches carving set. Complete with case. **Happy Price, 11.99**

China, Crystal, Silverware

COOKWARE

358 **5-PCE. BAYCREST COOKWARE SET** of heavy gauge spun aluminum with polymide outer finish in avocado, poppy or gold. One each 1 qt. saucepan, 3-qt. saucepan, 2 qt. double boiler, 5 qt. dutch oven. 10" skillet. **Happy price, 46.99**

359 **CLAY BAKER** cooks chickens or small roasts to perfection and seals in natural juices. Good gift item. **Happy price, 9.99**

360 **TEFLON COATED ALUMINUM FRYPAN** enables you to fry fat-free with no sticking. 10½" open French style with black bakelite handle. **Happy price, 2.99**

361 **ALUMINUM WHISTLING KETTLE** is 2½ qt. size with baked on polymide finish in avocado, poppy or gold with black bakelite handle, whistle cap. **Happy price, 4.99**

SMALL ELECTRICALS

362 **ELECTRIC PERCOLATOR,** aluminum with baked on enamel exterior in poppy, avocado, gold. Shuts off automatically when brewed and keeps coffee hot as long as you wish. 1 yr. guarantee. **Happy price, 14.99**

363 **ELECTRIC TEFLON COATED GRIDDLE** of heavy cast aluminum. Thermostatically controlled. 1-yr. guarantee. **Happy price, 23.99**

COOKWARE

364 **3-SPEED SUNBEAM MIXETTE** in avocado or gold. Easy to read speed dial, beater ejector button. 1-yr. guarantee. **Happy price, 11.99**

365 **BAYCREST ALUMINUM FRYPAN** with separate thermostat control making pan completely immersible in water. Baked on polymide finish in gold, flame, avocado. 11" size. 1-yr. replacement guarantee. **Happy price, 19.99**

366 **BAYCREST STAINLESS STEEL KETTLE** with coloured base and handle in avocado or gold. Round style with attached cord. 1-yr. replacement guarantee. **Happy price, 7.99**

Cookware

HOUSEWARES

367 **TOWEL LADDER** in antique white with chrome poles. Has 1 cabinet with sliding doors — 25"x91/4"x11½" and 2 shelves. **Happy price, 29.99**

368 **METAL TOOTHBRUSH HOLDER,** antique gold color with rose design on base. Stands on vanity and holds 4 brushes. **Happy price, 3.99**

369 **METAL SOAP DISH,** antique gold colour matches toothbrush holder. White milk glass dish with gold colour trim. **Happy price, 3.99**

370 **METAL TISSUE BOX,** gold colour filigree design. Holds standard size box of tissue. **Happy price, 5.99**

371 **BATH "SEE THROUGH" SCALE** is round design. Large easy to read dial, weighs up to 300 lbs. **Happy price, 10.99**

372 **DOOR MIRROR, 14"x50".** Filigree trim top and bottom in gold colour with white. Individually boxed. **Happy price, 12.99**

373 **BAYCREST STEAM/DRY IRON** with 21 vent sole plate, easy to read fabric guide. Avocado or gold colour. 1 yr. replacement guarantee. **Happy price, 12.99**

374 **IRONING PAD SET,** all in-one style with 3-ply foam underlay, teflon coated cover, print decorator skirt, drawstring closure. Green. **Happy price, 2.99**

375 **IRONING BOARD,** all steel construction with open mesh top. Adjusts to 11 positions. Folds for storage. **Happy price, 10.99**

FLOORCARE

376 **REGINA CANNISTER VACUUM,** all steel construction with 6 amp. motor. Has rug pile dial on floor brush, free wheeling castors. Riviera blue. Includes dusting, upholstery and crevice tools. 1 yr. warranty. **Happy price, 44.99**

Housewares

DECORATIVE ACCESSORIES

MIRRORS

377 **WALL MIRROR,** 20"x30" can be hung either direction. High quality plate glass with bevelled edges, fibre board backing with clips, ready for hanging. **Happy price, 17.99**

378 **MOULDED FRAMED MIRRORS** with small shelf. Overall size, approx. 20"x10". (A) Spanish style with wrought iron look. (B) Florentine style in gold colour. (C) Colonial style with wood-grain look. **Happy price, 21.49**

ARTIFICIAL FLOWERS, CANDLES

379 **HANGING BASKET,** open-work frame with moss filler and life-like flower arrangement including Geraniums, Fuchsias, Nasturtiums. **Happy price, 6.99**

380 **"PALMETTA TREE"** approx. 5 ft. high. Looks real. In plastic container. **Happy price, 24.99**

381 **"Philodendron"** looks like the real thing. Approx. 4 ft. high. In plastic container. **Happy price, 19.99**

382 **FERN BASKET,** open-work frame with moss filler and realistic Boston fern. **Happy price, 8.99**

383 **GERANIUMS,** life-like in red, salmon or pink. **Happy price, 6 for 1.99**

384 **NASTURTIUMS** in colourful life-like blooms of orange/red. **Happy price, 6 for .99**

385 **FUCHSIA,** attractive, life-like blooms in purple/red, pink/white. **Happy price, 6 for 1.49**

386 **LIFE-LIKE NASTURTIUM VINE** for your hanging basket. Orange/red. **Happy price, 6 for 1.49**

387 **DECORATIVE CONTAINERS,** top quality and watertight. Black, white, gold or red. Small size, approx. 10" diam. **Happy price, 8.99**

Med. approx. 14" diam. **11.49**

Large, approx. 20" diam. **18.99**

388 **CUBE STYLE NOVELTY CANDLES** in orange, clear, red with contrast mosaic swirl pattern. Approx. 3"x3". **Happy price, 2.49**

Approx. 6"x3" **4.49**

389 **FLORAL CANDLE RING** of life-like artificial flowers. Inner diam. approx. 3". Use alone or with pillar holders. **Happy price, 2.19**

LAMPS

390 **FRENCH PROVINCIAL TABLE LAMP,** 33" tall. White triplex glass with gold colour decoration. Off-white lined shade, 3-way switch. **Happy price, 24.99**

PICTURES, FRAMES

390A **FRAMED ORIGINAL OILS ON CANVAS** with florals, landscapes, seascapes, still life subjects.

Happy prices

12"x16" **$55** 16"x20' **$65** 18"x24" **$75**

391 **CUSTOM FRAMED PRINTS OF OLD AND NEW MASTERS** Permanized on wood with traditional moulding gilt tone frames. Assorted sizes. **Happy price, 19.99**

392 **CUSTOM MOULDED WOOD FRAMES** are stock sizes, 2 attractive styles — (A) Decor, a traditional style. (B) Mexican, ornately carved

Happy prices

Decor:		Mexican:	
12"x16"	6.99	12"x16"	15.99
16"x20"	7.99	16"x20"	16.99
18"x24"	8.99	18"x24"	17.99

STAPLES

BEDDING

393 **BAYCREST PURE VIRGIN WOOL BLANKETS** with 6" nylon binding. Washable. Antique gold, avocado, current pink, vitric blue, lilac. 72"x90" size. **Happy price, 11.99**

80"x100" size, **15.99**

394 **"SUPERIOR NEEDLEWOVEN BLANKETS,** permanapped polyester/rayon blend in solid colours of gold, avocado, blue, lilac, rose. Satin bound. 72"x90" size. Machine wash. **Happy price, 5.99**

85"x90" size. **7.99**

395 **HOMESPUN PLAID BEDSPREAD** of 100% rayon, throw style, fringed. Brown/gold, blue/green, red-/blue. Twin size. **Happy price, 15.99**

Double size, **16.99**

396 **"JUNGLE JAM" JUVENILE SHEETS** by Cannon. No-iron cotton/polyester. Over-all multi-colour animal characters on gold colour ground. Twin size, flat or fitted. **Happy price, 5.99**

Cases, pr. **4.29**

BATHROOM

397 **JUNGLE JAM PRINTED TOWELS** by Cannon, match Jungle Jam bedding. All cotton terry with multi colour animals on gold colour ground. **Happy prices.**

Bath, **2.99**
Hand, **1.99**
Face, **.89**

398 **CANNON "EMPRESS" TOWEL ENSEMBLE** of 100% cotton terry. Majestic purple, white, camellia pink, tiger lily orange, imperial gold, green, regal blue, mocca, red, firefly yellow. **Happy prices.**

Bath, **3.29**
Hand, **1.99**
Face, **.99**

399 **SHAG BATH MAT SET,** two-tone tweed, thick and luxurious. Bath mat, 24"x36" with non-slip latex back. Matching lid cover. Purple, rose, avocado, gold, orange, black/white, **Happy price, 7.99**

Staples

FLOOR COVERINGS

400 **WINDSWEPT II,** exclusive to the Bay. Nylon pile shag of two-tone colour. Moth-proof, non-allergenic. Double jute backing for dimensional stability. 8 decorators. 12 ft. width. **Happy price, sq. yd. 6.99**

401 **NYLON PILE KITCHEN CARPETING** with high density rubber backing. 14 most wanted colours. 12 ft. width. **Happy price, sq. yd. 8.99**

402 **ACRYLIC PLUSH PILE BROADLOOM** with double jute backing. Moth-proof, non-allergenic. 12 rich colours. 12 ft. width. **Happy price, sq. yd. 9.99**

403 **"REFLECTION"** — a textured two-tone shag pile in 100% nylon gives a lovely shimmering effect. 12 lovely shades. 12 ft. width. **Happy price, sq. yd. 12.99**

404 **CLIFFSIDE CABLE SHAG BROADLOOM** of 100% nylon pile with an exciting new texture, thick and 2 inches deep. Lustrous and lovely in 16 decorator colours. Double back construction. 12 ft. width. **Happy price, sq. yd. 12.99**

405 **MAGNIFICENTLY COLORED RYA RUGS** 100% wool. Imported from Denmark. Beautifully designed in red tones, orange tones, grey/black, natural/brown. 6'x9' size. **Happy price, $109**

9'x12' size, **$199**

⅓ OFF ASSORTED RUGS FROM OUR FINE GALLERY OF RUGS. Imported from England, Denmark, Spain, India. **Example Happy prices**

406 **Spanish,** 9'x12' 239.99
407 **Indian,** 9'x12' 329.99
408 **Danish,** 9'x12' 299.99

409 **CORAIRE SPANISH MODERN CUSHIONED VINYL FLOORING.** Has a built-in shine and is practically maintenance free. 6 ft. width. 14 lovely colours. **Happy price, sq. yd. 3.99**

Floor Coverings

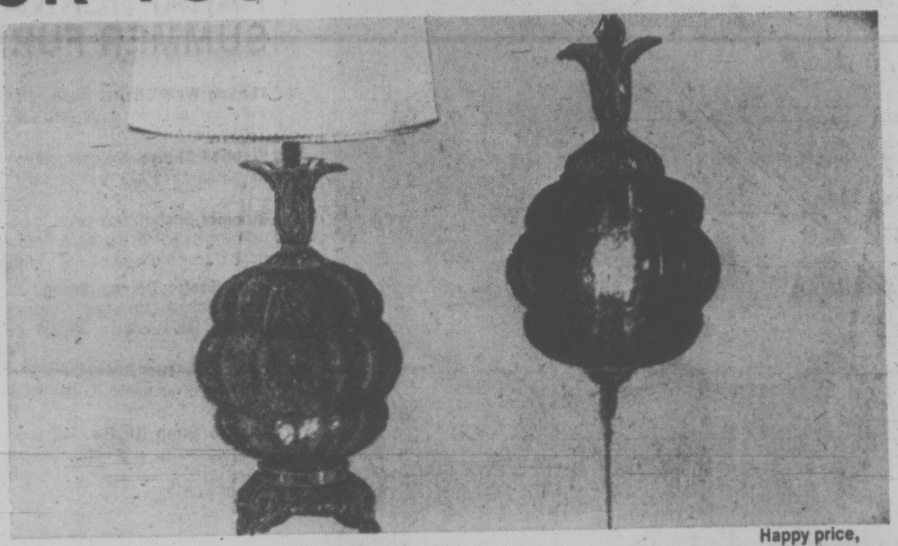

410 **TRADITIONAL TABLE LAMP** informal style with amber glass base, brass colour cast metal font and neck. White shade, 3-way switch. Approx. 35" high. Matching swag lamp, 24.99

Happy price, Table lamp 29.99

Lamps

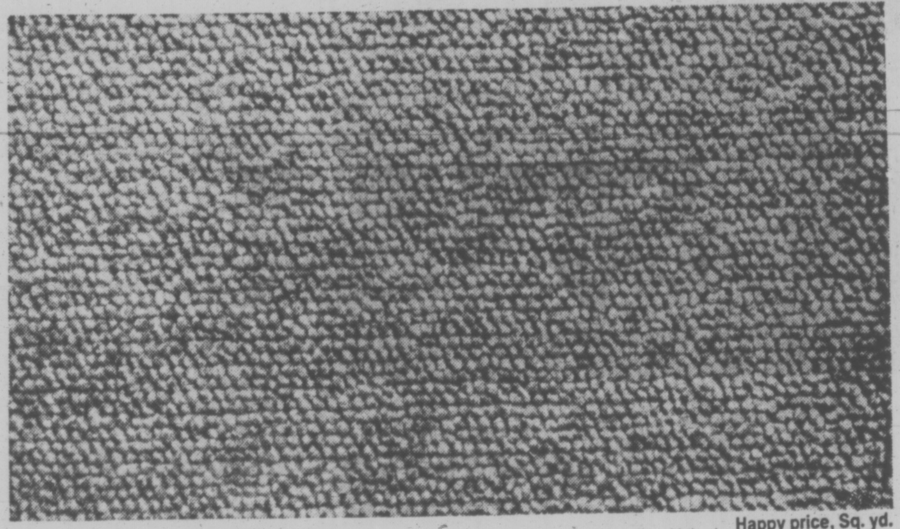

411 **"SNIP 'N' FIT" DO-IT-YOURSELF CARPET** "Rough-n' Tumble" level looped nylon pile with high density rubber backing. A sharp razor knife and tape is all you need. 10 fashion tweed tones. 12' width.

Happy price, Sq. yd. 6.49

Floor Covering

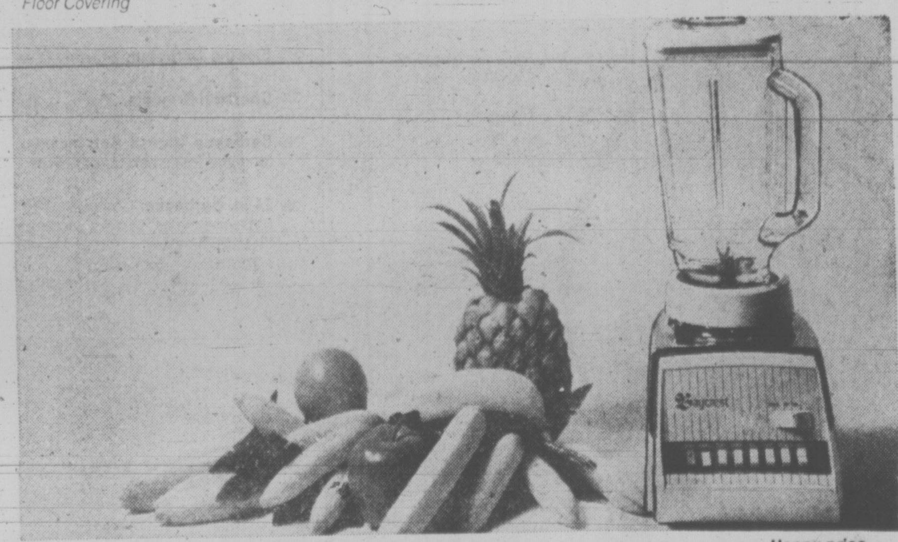

412 **BAYCREST 8-BUTTON BLENDER** with 8 continuous speeds, pulsing button-off switch. Has 5 cup glass container, white control block with green trim. 1-yr. replacement gaurantee.

Happy price, 36.99

Cookware

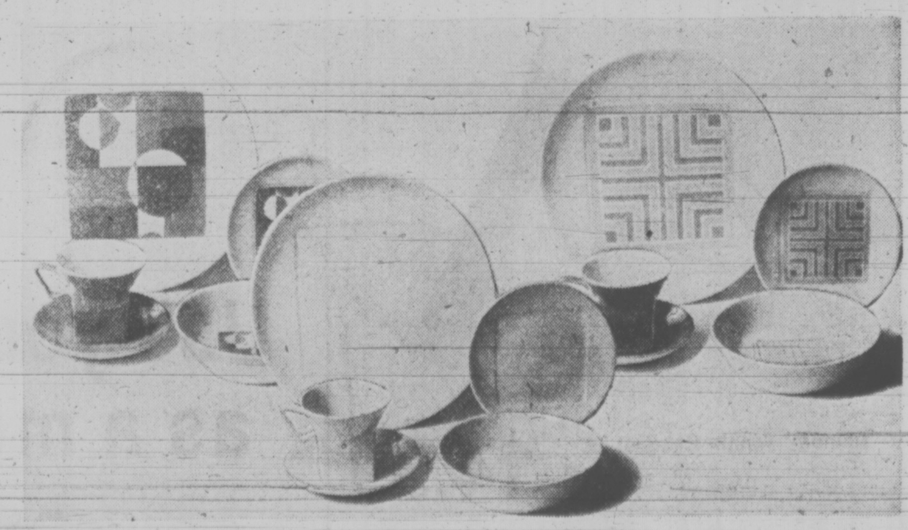

413 **IRONSTONE DINNERWARE** by Johnson Bros. 20-pce. [illegible] for 4 in A) Verona, yellow/orange on white. B) Roma, blue/green on white. C) white Dimensions. 9-pce. completer set in Verona and Roma. 21.99 White dimensions. 13.99

China

Happy price, 20-pce. Verona, Roma 15.99

White Dimensions 10.99.

In Victoria Phone 385-1311
Order Board Open 8:30 a.m.

GULF ISLANDS AND ISLAND CENTRES OUTSIDE GREATER VICTORIA CALL TOLL FREE ZENITH 6040.

Here's more of a good thing: More special values for your special home

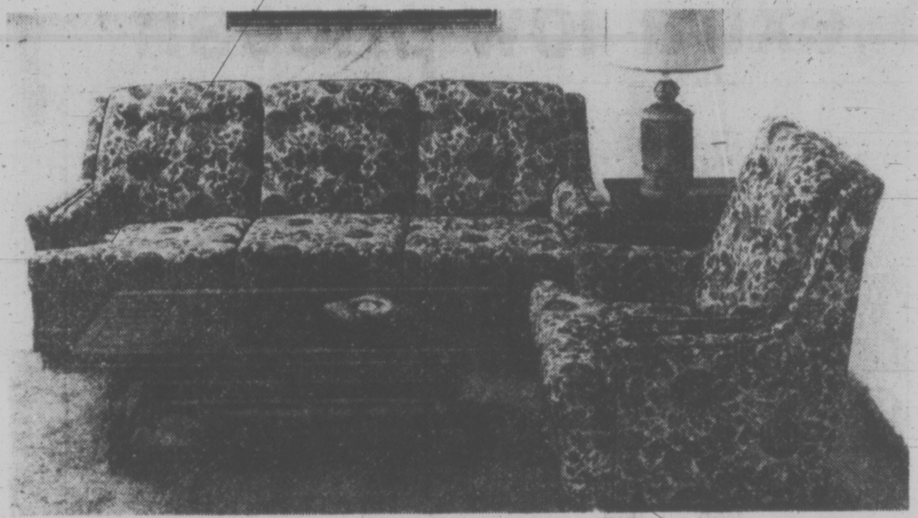

415
2-Pce. chesterfield suite, Mediterranean styling by Dependable. No-sag construction, high back, semi-attached back cushions and bolsters. Arm caps included. Shephard castors. In attractive nylon/viscose fabric.
Upholstered Furniture
Happy price **$499**

416
Baycrest 19" portable colour TV with 4" speaker, hybrid chassis, automatic colour purifier, AFT, instaview with switch, direct read VHF/UHF indicators. Walnut grained polystyrene cabinet.
Home entertainment
Happy price **$379**

417
GE range with self clean oven, see-through window and safety lock. Automatic overn timer, clock and "minute minder." 2 large and 2 small infinite heat surface elements. White.
Major Appliances
(colour, $10 extra)
Happy Price **$359**

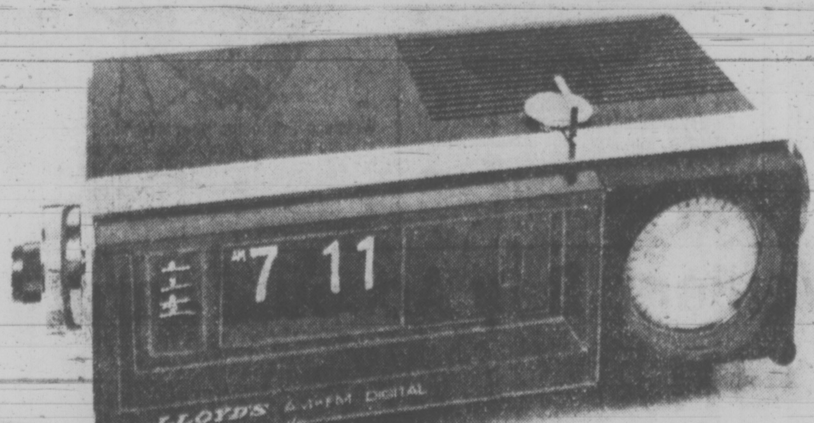

418
Lloyd's AM/FM leaf type digital clock radio with easy to read numbers. Has circular AM/FM tuning and excellent tone. Wake up to music.
Home entertainment
Happy price, **29.99**

FURNITURE

Chesterfields

419 **2-Pce. modern suite** by Dependable, high back styling, loose cushion seats, semi-attached cushion back, button tufted. Rayon/viscose tweed in Parchment, Melon, Olive, Gold. **Happy price, $399**

420 **2-Pce. modern chesterfield suite** with high, semi-attached buttoned pillow back, T-cushion seat. Down-to-floor roll arms. Plain ribbed fabric in copper shade. **Happy price, $479**
Matching loveseat, **$259**

421 **2-Pce. contemporary chesterfield suite** with tuxedo arms accented with 2 straps and buckles. Tufted back, bullnose seat. Deep brown vinyl. **Happy price, $449**

422 **2-Pce. traditional chesterfield suite** by Braemore. Semi-attached pillow back. Reversible seat cushions, rolled arms, spring edge construction. Olive/beige cut velvet. **Happy price, $599**

Bed Chesterfields

423 **HIDE-A-BED** by Simmons with Slumber King coil spring filled mattress. Opens to regular 4/6 bed. Full fabric back. 100% nylon cover is Zepel treated. Two styles: A) Colonial in checkered green, gold or orange. B) Traditional in floral print of green, gold, orange and blue. **Happy price, $329**

424 **Redi-bed by Sealy.** Modern style with high patterned back, slim square arms. Square reversible seat cushions. Sealy sleep-well spring filled mattress. **Happy price, $249**

OCCASIONAL FURNITURE

425 **Occasional tables** by Kaufman in peccy Pecan finish, smartly designed with black vinyl tops.

	Happy prices
50" coffee table	$89
Square Hexagon Drum	$129
square lamp table	$109
Bunch tables	$59
Hall console	$109

426 **Occasional tables for young moderns** Modern and sleek with chrome bases, smoked glass tops. **Happy prices,**

427 **Colonial occasional tables** by Kroehler. Salem Maple finish, stain and mar resistant.

	Happy prices,
50" spindle leg cocktail	$89
One-drawer end table	$89
Hexagon drum table	$129

428 **Spanish style occasional tables** by Kaufman. In distressed Pecan finish with burnished brass hardware. Boldly carved legs, mar and stain resistant finish.

	Happy prices,
52" cocktail	$99
Commode table	$99
Lamp table	$64.99
Drum table	$109
Compartmented cocktail	$159
Accent tables	54.99

429 **Spanish style occasional tables** by Deilcraft in Oak veneers with a light distressed Madeira finish. Heavy, ornate style. **Happy prices,**

430 **Contemporary etagere** with sophisticated design Pecan veneer finish. 27½"x13"x78" high. Ideal for limited areas. Buy in singles, pairs of banks of three. **Happy price, each $189**

431 **Contemporary curio cabinet** in peccy Pecan veneer combined with black vinyl. 70 inches high with 3 glass shelves, interior light. **Happy price, $189**

CHAIRS

432 **Colonial swivel rocker** by Kroehler in attractive patchwork cover. **Happy price, $139**

433 **Boston rocker,** high back style in Cinnamon finish. **Happy price, $34.99**

434 **Recliner,** modern style by Victoriaville has 3-way action with flat arms and tight cushion seat, padded foot rest. Button back. Vinyl in black, chestnut, gold, avocado. **Happy price, $79**

435 **Cat napper recliner** by Ideal. Modern style with hardwood frame, roll arms, loose Restonair seat cushion, 3-way action, padded footrest. Half diamond button back in black vinyl. **Happy price, $159**

436 **Colonial swivel rocker** is high back design, upholstered in rayon/cotton with rolled arms, reversible T-cushions, tailored skirt. **Happy price, $119**

DINING ROOM SUITES, DINETTES

437 **6-Pce. dining room suite,** by Kaufman in modern style. Finished in peccy Pecan veneers. Consists of cushion table, extending to 39"x42"x74" with two 16" leaves. 4 cane back chairs, 3-door 50" buffet. **Happy price, $659**
Matching hutch extra **$199**

438 **8-Pce. solid oak dining room suite** with Madeira veneer finish. Nicely scaled for apartment living. Consists of china cabinet, 50"x77" high with glass shelves and light. Oval table, 40"x60"x78" with 1 18" leaf. 5 tall cane back side chairs with foam seats covered in crushed velvet, 1 matching arm chair. **Happy price, $999**

439 **5-Pce. dinette** has butcher block table with chrome plated double T-style base — 36"x48" extends to 60". 4 chairs covered in tan ranch hide vinyl. **Happy price, $229**

440 **7-Pce. dinette** with oval table, 36"x60"x72" with Pecan Arborite* plastic top, chrome frame. 6 chairs upholstered in bronze and beige vinyl. *R.T.M. **Happy price, $179**
5-pce. suite as above with 36"x48"x60" table and 4 chairs. **$139**

FURNITURE

441 **5-Pce. dinette** by Liberty, modern pedestal style with oval table, 36"x48"x60" with brown marble Arborite* plastic top, chrome base. 4 bucket chairs with swivel bases. Bronze tone vinyl upholstery. **Happy price, $199**

442 **5-Pce. dinette** has 42" round table with smoked glass top, chrome plated pedestal base. 4 high back swivel chairs of smoked plastic with striped velvet seats. **Happy price, $299**

443 **3-Pce. wrought iron dinette** with round, glass table top. 2 chairs with parrot stripe seat cover. **Happy price, $99**

444 **5-Pce. wrought iron dinette** is white finished with round,glass topped table. 4 chairs with black and white striped seats. **Happy price, $159**

BEDROOM SUITES, MATTRESSES

445 **3-Pce. modern style bedroom suite** by Kaufman with peccy Pecan finish, free-form hardware, mar and stain resistant finish. Consists of 64" triple dresser with vertical framed mirror — 26"x38" high, chest of drawers, 37"x18"x44½" high. **Happy price, $599**
Night table extra **$94.99**

446 **3-Pce. Spanish style bedroom suite** by Deilcraft from their Madeira II collection. Elm solids, finished in Hearth brown oak veneer. Dustproof throughout and drawers are interchangeable. Consists of Queen size headboard, 5-drawer chest, 68" triple dresser. **Happy price, $499**
Night table extra **$79**

447 **Colonial bedroom furniture** by St. Barthelemy for guest or teen room. Solid birch with hickory finish.

	Happy prices
3/3 or 4/6 bed	47.99
Night table	29.99
Single dresser	67.99
Student desk	79.99
Corner desk	57.99
Chest	79.99
Double dresser	$99
Mirror	22.99
Mirror	32.99
5-drawer chest	92.99
Triple dresser	$119
Chair	26.99

448 **Coronet continental unit** on legs, by Sealy. Suitable for guest or child's room. 252 coil mattress with matching box spring and set of legs. 3/3 size. **Happy price, $69**

449 **Baycrest deluxe mattresses or box springs.**

	Happy prices,
3/3 mattress or box	$59
4/6 mattress or box	$69

450 **Baycrest deluxe mattress and box spring units.**

	Happy prices
5/0 mattress and box	$179
6/6 mattress and box	$249

(Legs not included)
Furniture

DRAPES, SPREADS & CUSHIONS

451 **"Regal" ready made lined drapes** of rayon/acetate, cotton lined. Pinch pleated, with hooks and ready to hang. Solid colours of gold, avocado, purple, red. Dry clean

	Happy prices, pr.
54" length:	
6 ft. width,	21.99
8 ft. width	27.99
84" length:	
6 ft. width,	27.99
8 ft. width,	36.99
12 ft. width,	54.99

452 **"Regal" quilted spreads** match drapes above. All-over quilt, throw style in rayon/acetate with cotton fill. Gold, avocado, purple, red.

	Happy prices
Single,	25.99
Double,	30.99
Queen,	36.99
King,	42.99

453 **"Tabriz" unlined drapes** of Orlon* acrylic with vertical stripe pattern in melon, gold, green, natural. Pinch pleated, complete with hooks and ready to hang. Washable. All, 84" long. *R.T.M.

	Happy prices.
6 ft. width,	27.99
8 ft. width,	36.99
12 ft. width,	56.99

454 **"Devonshire" lined drapes** of rayon/acetate with cotton lining. Spanish motif design in black/red, gold, green. Pinch pleated, complete with hooks and ready to hang. Dry clean. All 84" long.

	Happy prices
6 ft. wide,	26.99
8 ft. wide,	34.99
12 ft. wide,	52.99

455 **"Devonshire" quilted spreads** match drapes above. Throw style in rayon/acetate with cotton fill. Spanish design in black/red, gold, green. Dry clean.

	Happy prices
Single,	22.99
Double,	27.99
Queen,	32.99
King,	37.99

DRAPES, SPREADS & CUSHIONS

456 **"Saxony" furniture throws,** are fringed-cotton with foam backing. All-over floral print design in brown and green. Fringed style. Washable.

	Happy prices
70"x60"	7.99
70"x90"	12.99
70"x120"	16.99
70"x140"	19.99

457 **"Carioca" fringed style furniture throws,** foam backed cotton. Striped pattern in brown, green, gold, melon

	Happy prices
70"x60"	7.99
70"x90"	12.99
70"x120"	16.99
70"x140"	19.99

458 **Corduroy basket chair cover,** 30" diam. In gold, moss, melon **Happy price, 6.59**

459 **"Rajah" plaid decorator cushions,** corded style. In gold, orange, green, blue, pink. **Happy price, 2.99**

Drapery

HOME ENTERTAINMENT

RADIOS, CASSETTES

460 **Hitachi AM/FM portable radio** operates on battery or household current. Deluxe speaker, earphone jack, carrying handle. **Happy price, 49.99**

461 **Baycrest AM/FM radio/cassette recorder** operates on battery or household current. Features built-in condenser mike. **Happy price, 79.99**

STEREO

462 **Lloyd's AM/FM and FM stereo converts to quadrophonic with 2 extra speakers!** Will reproduce broadcasts, tapes and records originally produced with CBS/Sony SQ, Sansui or Electrovoice EV-4 matrix systems in 4 channel. Has 4 separate slide controls for master volume, front/rear balance, left/right balance. Front panel jack for stereo headphone, tuner amplifier, record changer and dust cover, solid state chassis, 2 air-suspension speakers. Complete with roll-about cart. **Happy price, $299**
2 additional speakers **39.99**

463 **Lloyd's 3-pce. component stereo** with tuner amplifier, solid state chassis, FM/AM and FM stereo receiver, built-in changer, matching speakers. **Happy price, 94.99**

464 **Baycrest stereo headphones** with slide controls, stereo-mono selection switch, head pad, adjustable headband. **Happy price, 19.99**

TELEVISION

465 **Baycrest solid state 12" black and white portable TV** with instant action picture and sound, "set and forget" memory tuning, automatic gain control. **Happy price, $119**

466 **Baycrest 26" colour console TV** with Spanish design cabinet. Black matrix picture tube, pre-set tuning, insta-view with switch, one touch tuning. **Happy price, $629**

467 **RCA 20" black and white portable TV** with front mounted controls, built-in telescopic antenna. **Happy price, $159**

Home Entertainment

MAJOR APPLIANCES

468 **Baycrest no frost 13.1 cu. ft. refrigerator** with freezer capacity of 115 pounds. Has two 10 qt. crispers, juice rack, cold modulator control adjustable baffle in fresh food compartment, butter compartment, and much more. Right hand white. **Happy price, $299**
L.H. white, and R.H. colour, **$309**
L.H. colour, **$319**

469 **Baycrest side by side freezer/refrigerator** with freezer capacity of 194 lbs. 10.6 cu. ft. refrigerator. Has two full width compartments for butter and cheese, butter conditioner, meat keeper, full width door shelves, egg, basket, ice storage racks, frozen juice dispenser rack, and much, much more. White. **Happy price$499**
Colour, $10 extra

470 **Baycrest chest freezer** with food storage capacity of 500 to 550 lbs. Thinwall construction, hi-density fiberglass insulation. Has "Zero safe" cold control, plastic coated baskets and divider. Warranty: 5 yr. food spoilage insurance, 1 yr. on complete cabinet, 5 yrs. on complete refrigeration system consisting of hermatically sealed compressor and all tubing. For parts, 1 yr. labour. White. **Happy price, $199**

RANGES, DISHWASHERS

471 **Deluxe Baycrest 30" range** with timed appliance outlet, minute minder to 1 hour, delay cook, 4 infinite heat surface elements. Many, many more exciting features. White. **Happy price, $269**
Colour, $10 extra.

472 **CGE deluxe front load dishwaser** with maple cutting board, upper and lower water distribution. Soft food disposer eliminates plate scraping. Has rinse and hold and normal wash cycles, plate warmer. White. **Happy price $319**
Colour, $10 extra

WASHERS, DRYERS

473 **Matching Baycrest 2-speed automatic washer and automatic dryer.** Washer has large 16 lb. wash load capacity, re-circulating lint filter, lock and spin safety features: 5 temperature selections. Dryer has 3 temperature selections, reg., low-air, fluff. Large diameter opening and extra large, front mounted lint filter. Cross vain tumbling. White. **Happy price, $478**
Colour, $493

OR, BUY SEPARATELY
Washer, white **$289** — Colour, **$299**
Dryer, white **$199** — Colour, **$209**
Major Appliances

Baymart's in a party mood!
Come along and save now with extra low prices!!

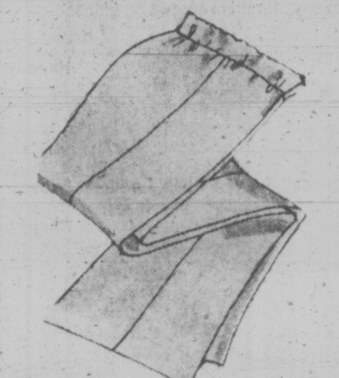

470
Fashion pants Easy care polyester with elastic waists. Button front. White, navy, red. Sizes 12-20. **Happy price 5.99**
Baymart Sportswear

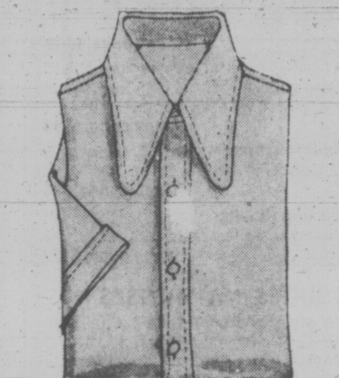

471
Ladies' knit shirt All nylon short sleeve style with button front. Assorted solids. Sizes 10-18. **Happy price 3.99**
Baymart Sportswear

472
Arnel triacetate briefs and bikinis Assorted bright print bikinis and plain coloured briefs in sizes S.M.L. Delivery on orders of $3 or more only. **Happy price .59**
Baymart Underfashions

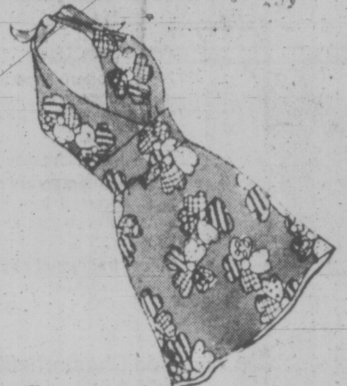

473
Short novelty loungewear Cotton styles in halter and cutaway shoulder designs. Bright prints. Sizes S.M.L. **Happy price 4.99**
Baymart Sleepwear

474
Cotton blend gowns and baby dolls A great variety ready for your selection. Lots of cheerful Spring pastels. Sizes S.M.L. Delivery on orders of $3 or more only. **Happy price 2.99**
Baymart Sleepwear

475
Body suit Turtle or blouse necklines in white, navy orred nylon. Sizes S.M.L. Delivery on orders of $3 or more only. **Happy price 2.88**
Baymart Fashion Accessories

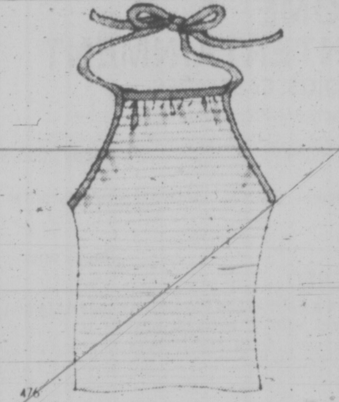

476
Nylon halter tops Ideal for warm Spring days. Your choice of pastels and plains. Sizes S.M.L. Delivery on orders of $3 or more only **Happy price 1.24**
Baymart Fashion Accessories

477
Urethane handbags Just the thing for your light Spring fashions. Red, white, black, brown. **Happy price 4.99**
Baymart Fashion Accessories

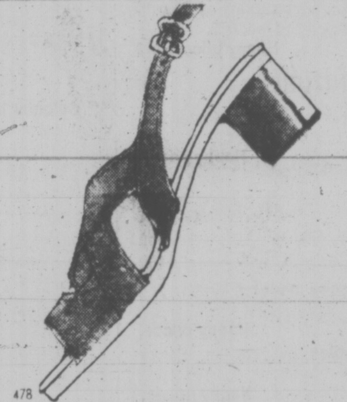

478
Ladies' open toe sandals Summery sling back styles in an open weave. White only. Sizes 5-9. **Happy price 5.99**
Baymart Ladies' Shoes

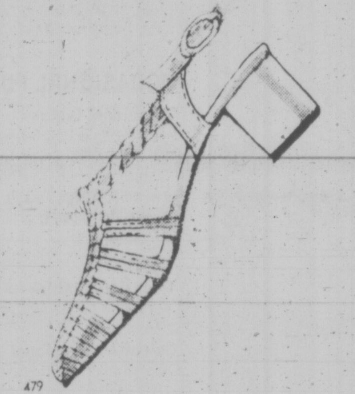

479
Closed toe woven sandals Softest vinyl in white, bone, tan. Sizes 5-9. **Happy price 7.98**
Baymart Ladies' Shoes

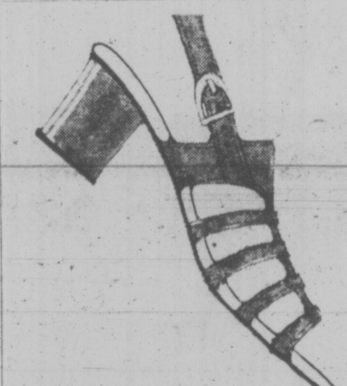

480
City sandals Cool, dressy styles in bone, white or red vinyl. Sizes 5-9. **Happy price 3.99**
Baymart Ladies' Shoes

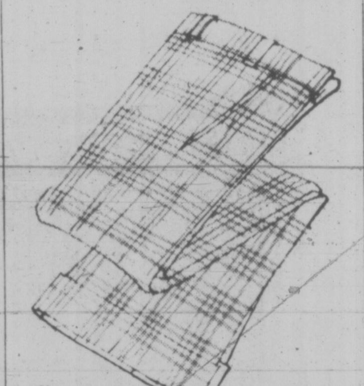

481
Hi-rise seersucker dress pants Smartly styled in checks and plaids of grey, blue, brown, red. Sizes 28-36. **Happy price 8.99**
Baymart Men's Wear

482
Golf jacket Permanent press polyester/cotton with a regular collar, zip front, double yoke, 2 button adjustable sleeve cuff and 2 slash pockets. Navy, maize, sand. Sizes S.M.L.XL.
Baymart Men's Wear **Happy price 4.99**

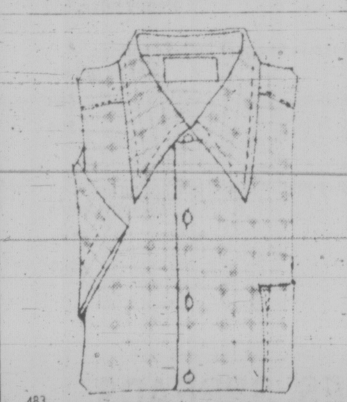

483
Short sleeve permanent press dress shirt Fashioned with long point collar in fancies of brown, blue. Sizes 14½-17. **Happy price 3.09**
Baymart Men's Furnishings

484
Terry knit shirts Thick, cool terry cloth with a crew neck. Solids and stripes in maize, white, powder, beige. Sizes S.M.L.XL. **Happy price 3.49**
Baymart Men's Furnishings

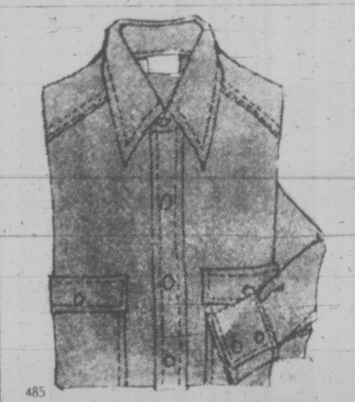

485
Chambray jean shirts 100% light blue cotton denim sporting button front, western pockets and long sleeved 2 buttoned cuffs. Sizes S.M.L.XL. **Happy price 6.99**
Baymart Men's Furnishings

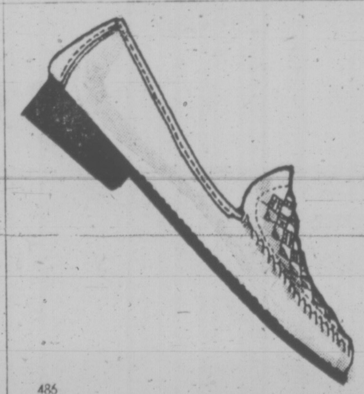

486
Men's casual shoes Woven in slip-on styles. White only. Sizes 7-11. **Happy price 4.99**
Baymart Men's Shoes

487
Girls' novelty tops Exciting variety of sleeveless styles with screen prints, plain ribs and contrasting trim. Sizes 7-14. Delivery on orders of $3 or more only.
Baymart Children's Wear **Happy price 1.49**

488
Boys' novelty short sleeved T-shirts Designs include nylon plains and stripes and cotton cable styles. Sizes 8-16. Delivery on orders of $3 or more only. **Happy price 1.49**
Baymart Children's Wear

489
Girls' polyester baggies Cuffed styles in summery shades of white, light blue, red. Sizes 7-14. **Happy price 3.49**
Baymart Children's Wear

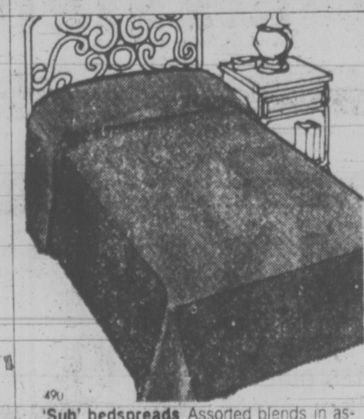

490
'Sub' bedspreads Assorted blends in assorted shades.
Bunk happy price 4.99
Twin happy price 7.99
Double happy price 8.99
Baymart Staples

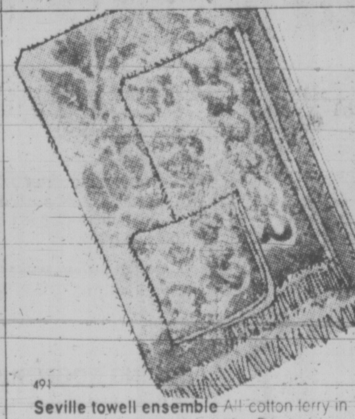

491
Seville towell ensemble All cotton terry in attractive jacquard florals. Rose, blue, green, gold.
Happy price 1.87
Hand. Happy price 1.07
Face. Happy price .57
Delivery on orders of $3 or more only.
Baymart Staples

492
Paisley wool filled comforter Lightweight yet warm in assorted colours. Sizes 60"x72". **Happy price 4.97**
Baymart Staples

493
Wabasso 'Printemps' sheets Non-iron floral print in flat or fitted styles. Rose, blue, tango.
Twin. Happy price 5.21
Double. Happy price 5.71
Queen. Happy price 7.21
Baymart Staples

Why wait? Shop for savings now with your convenient Bay Account card!

In Victoria Phone 385-1311
Order Board Open 8:30 a.m.

GULF ISLANDS AND ISLAND CENTRES OUTSIDE GREATER VICTORIA CALL TOLL FREE ZENITH 6040.

OPEN THIS MONDAY, THURSDAY AND FRIDAY 9:30 A.M. TO 9:30 P.M. TUESDAY, WEDNESDAY AND SATURDAY 9:30 A.M. TO 6 P.M. FREE PARKING.

Starts Monday!

When we call this the SALE OF THE SEASON it's no idle slogan. We've got 726 high-powered spring-season buys packed into the next 20 pages to PROVE IT!

- Women's fashions and accessories sale priced for spring!
- Men's wear for business and pleasure — all sale priced!
- Children's wear — sturdy spring styles priced to save!
- Homefurnishing values for home, camp and trailer — all at once-a-season savings!

PLUS

Hundreds more items — notions, fancy goods, health and beauty supplies, outdoor gear, sporting goods, garden and patio needs. In fact it's like your every spring-summer need packed into one handy sale guide!

EATON'S TRANS CANADA SALE

Six days only at

EATON'S

Monday, April 23rd, to Saturday, April 28th.

Daily 9:00 a.m. to 5:30 p.m.
Thurs. and Fri. 9 a.m. to 9 p.m.

All items in this flyer available at or through your nearest Eaton's store. Please use item numbers when ordering by phone or mail:

- Courtenay 334-3411
- Nanaimo 753-3221
- Duncan 746-4161

Order by Phone

BUYLINE 388-4373

Residents of Cobble Hill, Jordan River, Port Renfrew and the Gulf Isands call Toll Free — Zenith **15000**

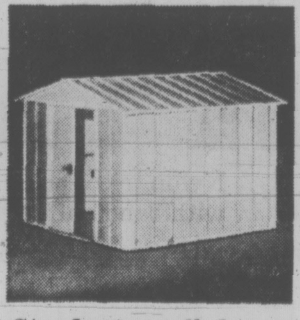

Sturdy enamelled steel storage shed
Item 1
Sale, each **149.99**
Inside: 117x78. Door: 56" wide, baked enamel finish.
Floor: 10x7' Sale **24.99**
Hardware Dept. 253

Viking 20", 3 h.p. rotary motor
Item 2
Sale, each **69.99**
4-cycle engine with recoil start. *Throttle control on handle.* Model No. 6400.
Hardware Dept. 253

Viking twin blade electric mower
Item 3
Sale, each **74.99**
Features: *magnesium deck: 18" cut:* manual wheel adjustment and folding handle. Model No. 6413.
Grasscatcher for above machine. Model No. 6484. **Sale, each 8.79**
Hardware Dept. 253

11-ft. 6-inch aluminum cartop boat, seats 3
Item 4
Sale, each **209.88**
3 seats, load capacity 510 lbs. 7½ h.p. rating. Hull of .051 *guage marine aluminum, interior* non-skid blue enamel. Weighs 90 lbs.
Sporting Goods, Dept. 261

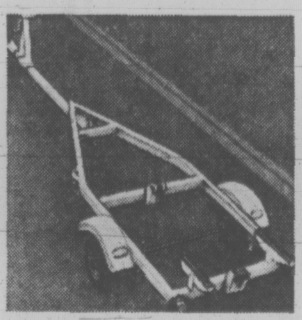

Boat trailer with 650-lb. capacity
Item 5
Sale, each **189.88**
For use with boats up to 14' long. Solid steel axle; tail, directional, clearance lights; padded rear cradles, adjustable winch mast, tilt action.
Sporting Goods, Dept. 261

4 h.p. Johnson outboard motor
Item 6
Sale, each **259.00**
Two cylinder, remote fuel tank, 360 steering. Sound sealed head. 11'6" *cartop boat plus 4 h.p.* Johnson motor.
Sale, the two 464.00
Sporting Goods, Dept. 261

Eaton's multi-grade 10W/30 motor oil
Item 7
Super premium oil that meets new car specifications. Superblended and fortified with detergent additives.
Reg. 75c qt. Sale, 6 qts. 3.39
24 qts. 11.99
Automotive, Dept. 261

10" front wheel tricycle for 3-4 yrs.
Item 8
Sale, each **10.99**
Designed to make bike riding easy for the beginner with fat ATV-type wheels. Tubular steel frame. Yellow finish. Plated hi-rise handlebars. With 8½" front wheel. **Sale, each 8.99**
Toys, Dept. 227

Viking dehumidifier with humidistat
Item 9
Sale, each **94.99**
Fight dampness and mildew with *this sale buy. Removes up to 14* pints of moisture from the air daily. Olive green metal case on roll-about casters.
Home Comfort Appliances, Dept. 256

"The Greatest Hits of the 40's, 50's, 60's
Item 10
Sale, set of 3 LPs **5.29**
Three stereo LP records of songs to remember, with artists such as Duke Ellington, Kingston Trio, Peggy Lee, Les Brown. Hear Lisbon Antigua, Tom Dooley, Poor People of Paris.
Records, Dept 560

White marble column lamp with shade
Item 11
Reg. 39.95.
Sale, each **35.99**
Decorated with antique brass-finished base and mountings. White silk (rayon) shade *trimmed in color of gold.* 36" tall. Trilight.
Lamps, Dept. 277

5-light Spanish style crystal chandelier
Item 12
Reg. 49.95.
Sale, each **34.99**
(bulb, installation not included)
Imported beauty with hand-cast frame in bronze finish. Decorated with fifty 2" crystal prisms. 18" diameter.
Lamps, Dept. 277

2-piece bath mat set in easy-care nylon
Item 13
Reg. 9.98.
Sale, 2-pces. **6.98**
Mat (24x36") with rounded corners. 2" shag border, dense velvety texture. Matching elasticized cover fits standard lid. Gold-tone, green, camelia pink, dark violet, bittersweet.
Household Linens, Dept. 236

Colonial style 39" size bunk beds
Item 14
Sale, each **189.99**
With printed cotton mattress cover, posture boards, **steel rails, combination** guard rail and ladder. Great for home or **cottage.**
Furniture Dept. 271

EATON'S TRANS CANADA SALE

Trans-Canada sale items at their lowest prices of the season on sale at all Eaton's stores. Save now!

Due to expected response to this sale deliveries may be later than usual schedule, but as prompt as possible.

Choose a versatile printed tunic top

23 Sale, each **9.99**
These are the travellers, made of arnel triacetate jersey And they come in assorted colors to match up perfectly with skirts or pants. Choose several. Sizes 36 to 44.
Outsize Sportswear,

Popular style pull-on pants are cuffed

24 Sale, each **11.99**
100% easy care polyester that teams up nicely with the tunic top. Comfortable pull-on, cuffed style. You're sure to find your color in the assortment. Sizes 38 to 44.
Outsize Sportswear,

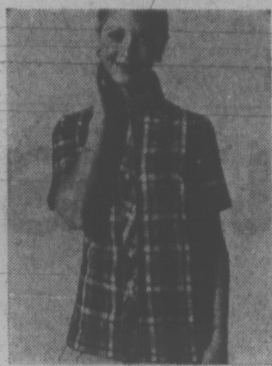

Chic shirt basics in looped flock

25 Sale, each **6.99**
Plaids and checks are the pattern here in short-sleeved shirt of polyester and cotton. Predominantly red, navy, green, blue on light or dark grounds. Sizes 10 to 20.
Dept. 201

Shirt up now in printed seersucker

26 Sale, each **8.99**
The shirt's coming on strong this Spring. Cotton seersucker in assorted florals and abstracts; navy, brown, black, with multi-colors on white. Sizes 10 to 20.
Dept. 201

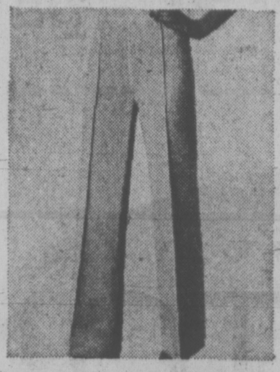

The long and lean twill knit pants

27 Sale, each **5.99**
You'll love these easy-care pants of Fortrel/polyester knit on a 2" elastic waist, 32" inseam, 22" hem. Choose from white, navy or powder colors in sizes 10 to 20.
Dept. 201

Easy fit Jamaica length shorts

28 Sale, each **2.99**
Made from carefree Fortrel/polyester knit. Very comfortable and easy-fitting, with elasticised waist. Buy several at savings. White, navy, powder blue. Sizes 10 to 20.

Fashion dictates the little vest

29 Sale, each **9.99**
Very much in fashion, so get yours now at savings. Made from Fortrel/polyester knit. Rever-collared, with 5-button closing. White, navy, powder blue. Sizes 10 to 18.

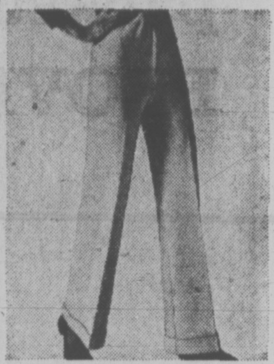

The cuffed pant on elastic waist

30 Sale, each **6.99**
Pull on these comfortable Fortrel/polyester knit pants and watch them keep their shape! With 32" insema and 24" hem. In choice of white, navy or powder; sizes 10 to 18.
Dept. 201

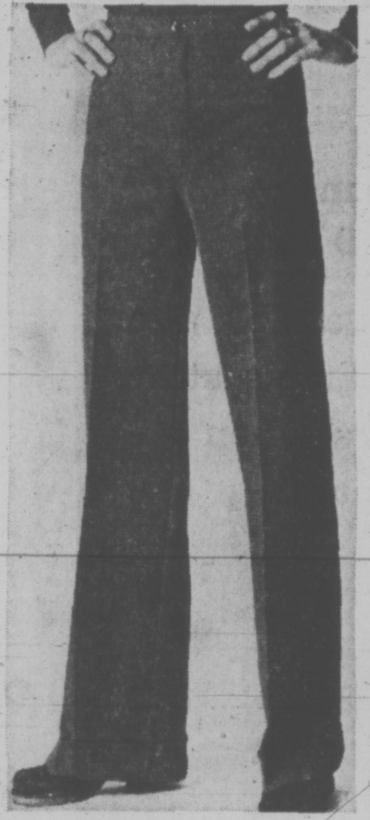

Cuffed pants 2 styles in checks or plains

17 Sale, each **12.99**
100% polyester plain; white, red, blue/1" waistband, front zip. Gingham check pull-on in black/white, red/white, navy/white. Sizes 8-16.
Sportswear, Dept. 246

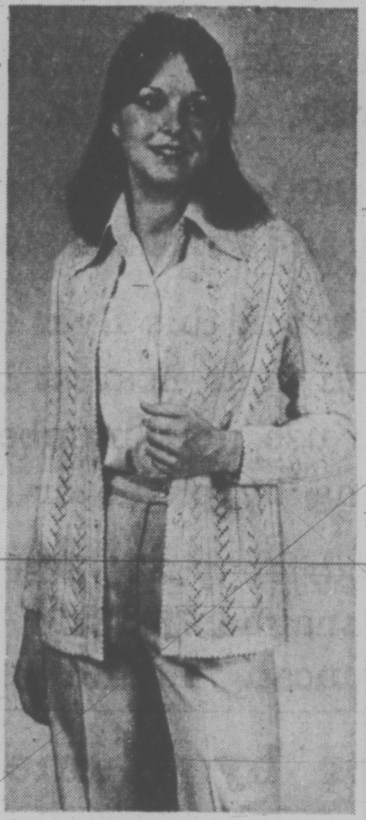

Lacy knit cardigan with raglan sleeve

18 Sale, each **9.99**
Styled with raglan long sleeves, with button front and crew neck. Soft, cosy, all over knit. White, blue or yellow. Sizes 36 to 42. Style 6200.
Sportswear, Dept. 246

Lacy knit cardigan with set-in sleeve

19 Sale, each **9.99**
With long set-in sleeves, craw neck style and button front. White, pink and yellow colors. Sizes 36 to 42. Order a couple. Style 6500.
Sportswear, Dept. 246

This drizzler has plenty shower power

31 Sale, each **15.99**
Because it's 67% cotton reinforced with 33% nylon. Acetate lined. Back pleat, tab sleeves. French navy, sugar and orchid. Sizes 10 to 18
Dept. 446

Go brighten someone's grey day!

32 Sale, each **15.99**
Color a grey day with the gay drizzler in orchid, periwinkle blue, sugar and French navy. Water-repellant. 67% cotton, 33% nylon, acetate lining, back pleat. Sizes 12-20.

Figure flattering longline brassiere

33 Sale, each **2.99**
B cup 36-40; C cup 36-42. Cups, underbust of 100% double thickness nylon marquisette. Centre front insert, sides, back of nylon and lycra spandex powernet. White.
Budget Store Item, Dept. 909

Short leg panties extra special price

34 Sale, 5 for **2.88**
Elastic waist; rayon tricot picot edge banded cuffs. White, pink, blue. Size M.L.XL. 4 for **2.38**. Bikini briers; white, nude, pink, mint, aqua; sizes S.M.L. 5 for **2.88**
Budget Store Item, Dept. 909

Built-up shoulder arnel tricot slip

35 Sale, each **2.39**
Features built-up shoulder; styled with self binding at neck and arm holes. Has lace applique trim on bodice. In white and nude. Sizes 36 to 52. Exceptional value.
Budget Store Item, Dept. 909

Cool cotton plisse long style gown

36 Sale, each **2.99**
Fashioned with surplice "V" neckline, lace trimmed yoke and elasticized puff sleeves on sizes S.M.L. and open sleeve on size XL. Assorted prints; pink, blue, mint, maize.
Budget Store Item, Dept. 909

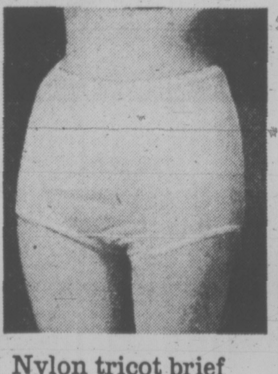

Nylon tricot brief with elastic leg

37 Sale, 4 for **2.88**
Picot-edged braid elastic at waist and thighs. With double crotch. Sizes S.M.L. White, nude, pink, mint and aqua. XL size, 3 for **2.88** Stock up at this low price.
Budget Store Item, Dept. 909

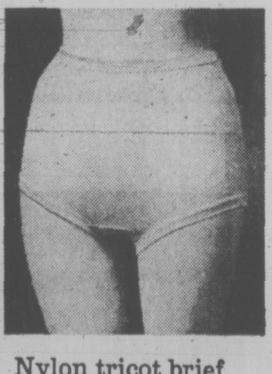

Nylon tricot brief with band cuff leg

38 Sale, 4 for **2.88**
Double fold banded cuff at thighs. Made with double crotch, picot edged braid elastic at waist. Sizes S.M.L. White, nude, pink, mint and aqua. **XL size**, 3 for **2.88.**
Budget Store Item, Dept. 909

Buy several shirts to top casual fashions

20 Sale, each **5.99**
They're washable! Styled with short sleeves, polo front, in 'n' outer point collar. White, red, navy, beige, brown. Sizes 8 to 14.
Sportswear, Dept. 246

Smart all weather pant coats, four styles

21 Sale, each **22.99**
Double breasted: belted style 8-18, stitch detail style 10-18. **Single breasted**: elastic waist style 8-18, checked reversible 10-20. Asst'd colors.
Women's and Misses' Coats, Dept. 344/444

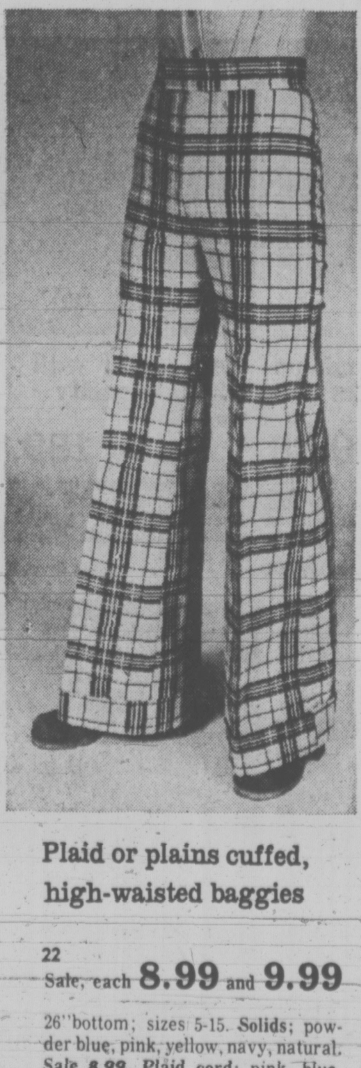

Plaid or plains cuffed, high-waisted baggies

22 Sale, each **8.99** and **9.99**
26" bottom; sizes 5-15. **Solids**; powder blue, pink, yellow, navy, natural. Sale **8.99. Plaid cord**; pink, blue, navy, brown, beige. Sale **9.99**
Junior Sportswear, Dept. 346

All sheer stretch nylon panty hose

39 Sale, 4 for **1.88**
Braemore. Beige, mocha, taupe, navy. Fits 100-160 lbs., As above with reg. panty: Sale, 4 for **1.88. Reg. style** in queen size; same colors as above. Fits 160-210 lbs. Sale, 3 for **1.88**
Budget Store Item, Dept. 901

Braemore stockings walk or dress sheer

40 Sale 4 for **1.88**
30 denier plain; 9-11 average, tall; beige, taupe. 15 denier dress, same sizes; beige, mocha 4 for **1.88.** 20 denier Mini-fit nylons, beige, mocha, taupe. **.59** pr., 3 for **1.69**
Budget Store Item, Dept. 901

Sheer knee highs to wear with pants

41 Sale, 5 for **1.88**
An exceptionally low price for these important knee highs, with nude heels, spandex lycra top. Beige, coppertone, brown, navy and black. One size fits 9 to 11.
Budget Store Item, Dept. 901

All stretch nylon ribbed body suit

42 Sale, each **3.19**
You'll love the comfort and versatility of this body suit. Styled with short sleeves and frill trim at neck. With snap crotch. Pink, blue, navy, white. Sizes S.M.L.
Budget Store Item, Dept. 901

Zip into something more comfortable!

43 Sale, each **9.99**

It's easy to face the morning in this easy-care Arnel tri-acetate robe. It's great for travelling too. Assorted prints. S,M,L.

Lingerie, Dept. 209

Simply beautiful for summer evenings

44 Sale, each **6.99**

For dancing, lounging, sleeping — long princess-line Arnel tri-acetate tricot gown with "keyhole" neckline. Assorted prints. S,M,L.

Lingerie, Dept. 209

Mini gown in Arnel tri-acetate tricot

45 Sale, each **4.99**

For summer lounging or comfy sleeping, a simple shift with empire-line waist and mock bib. Assorted prints. Small, medium, large.

Lingerie, Dept. 209

A pretty good reason for a pyjama party!

46 Sale, each **5.99**

Short, sophisticated "Mini-Doll" pyjama in Arnel tri-acetate tricot has matching bikini brief. Assorted prints. S,M,L.

Lingerie, Dept. 209

Cool cotton duster is after work lounger

47 Sale, each **7.99**

Just the thing to wear after a relaxing bath or slip into when you get home from a hectic day at the office. Button-up in cotton. Assorted prints. S,M,L.

Lingerie, Dept. 209

It's terry, beautiful terry after all . . .

48 Sale, each **11.99**

After bath, or shower, or swim . . . in jacquard cotton-terry with zipper closing and front slit. S,M,L.

Lingerie, Dept. 209

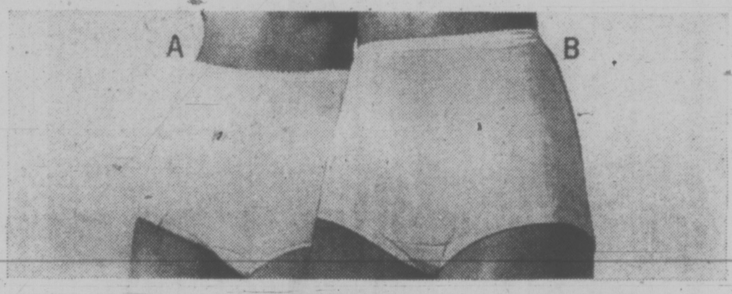

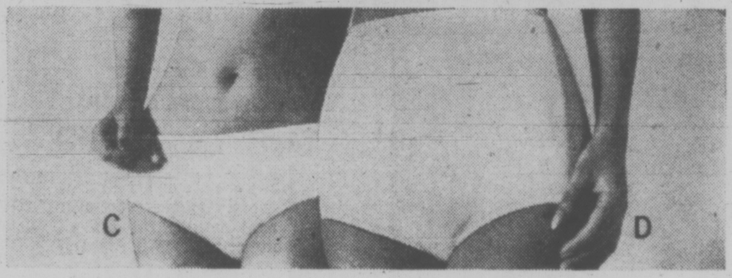

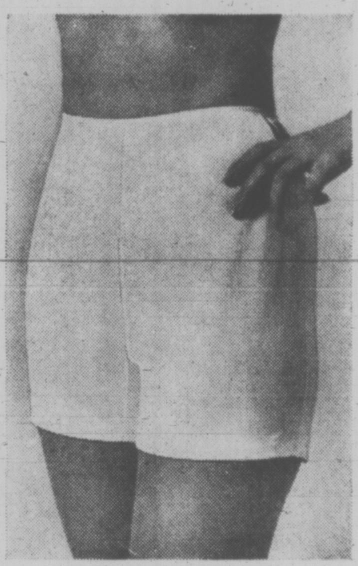

An elegant slip and it's anti-static!

49 Sale, each **5.59**

Stretch lace bodice and trim enhance this anti-static nylon tricot-taffeta-knit slip in white or nude. Sizes: short length — 32 to 36; average — 34 to 38.

Lingerie, Dept. 209

A blossoming of pretty bikinis

50 Sale, each **59c**

At this price you'll want to pick an armful! Stretch nylon with cotton terry-lined crotch; one size fits up to 40" hips. Choose from a whole bunch of prints.

Lingerie, Dept. 209

Choose the one just right for you!

51 Sale, each **69c**

(Figs. A and B). Fortrel polyester and cotton panty with elastic or banded leg. Both in white, pink, blue; S,M,L. Size XL, ea. **99c**

Lingerie, Dept. 209

Anti-static Antron III nylon tricot bikinis

52 Sale, each **59c**

(Fig. C) in white, pink, aqua, nude. Elastic legs. S,M.L. (Fig. D.) brief as above S,M.L. Sale, each **69c** XL size **99c**

Lingerie, Dept. 209

Harvey Woods popular flare leg panties

53 Sale, each **1.59**

For women who like the no-elastic freedom of the flared leg — rayon tricot panty with comfortable "No-belt" waist and set-in crotch. White. M,L,XL.

Lingerie, Dept. 209

Vest for something warm under it all

54 Sale, each **1.59**

Just the thing to keep from sudden chills. White rayon tricot. M,L,XL. Cuffed leg pantie to match. Sale, each **1.69**

Lingerie, Dept. 209

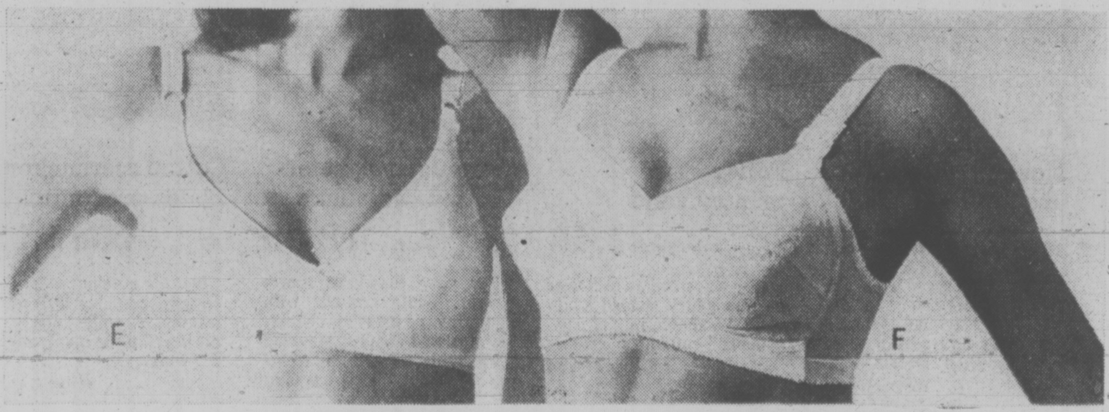

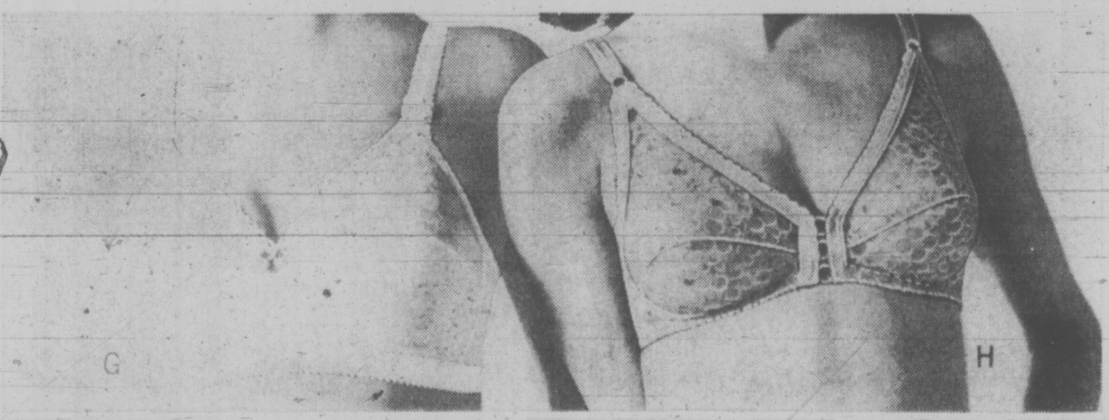

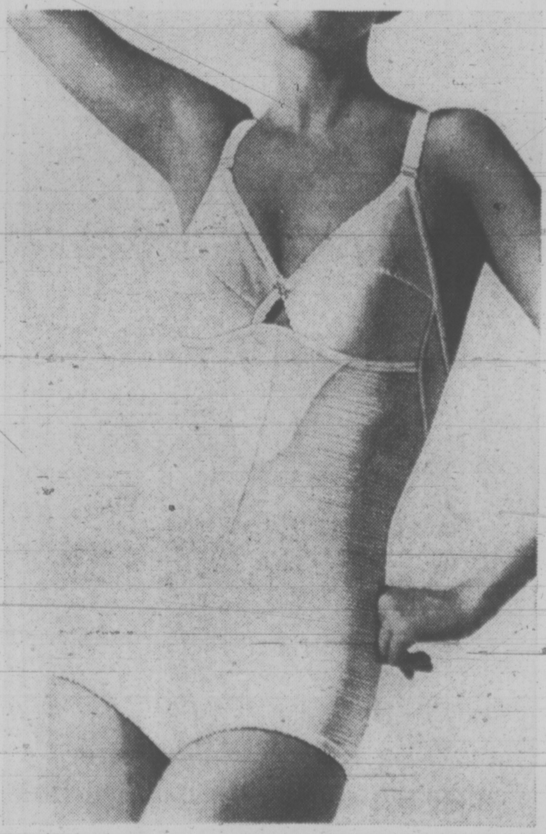

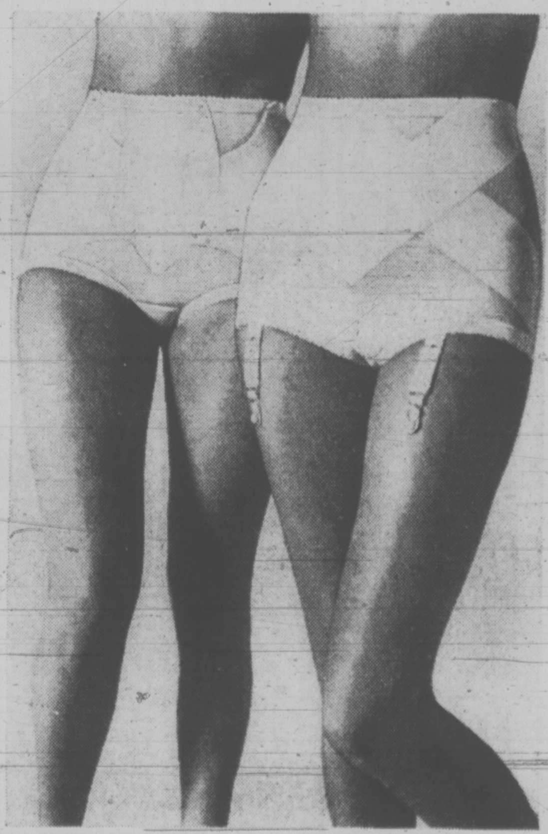

Warner's 'Body Skin' bandeau bra

55 Sale, each **4.99**

(Figure E.) Nylon tricot bra with light fiberfill lining. In white and beige. Stretch straps. A 34-36; B 34-38; C 34-36.

Body Fashions, Dept. 609

Playtex support for the fuller figure

56 Sale, each **4.99**

(Fig. F). Cotton-backed nylon lace cups, elastic criss-cross front, Lycra Spandex back, sides. White. B 34-38; C 34-40.

Body Fashions, Dept. 609

Cross your Heart — with nylon lace

Reg. each 5.50

57 Sale, each **3.99**

(Fig. G) Nylon lace cups in Playtex bra. Nylon and Lycra Spandex power net back. White, B 34-40; C 34-42.

Body Fashions, Dept. 609

Take the plunge in bra by Grenier

Reg. each 5.50

58 Sale, each **3.99**

(Fig. H) Nylon lace in low cut design. Sheer elastic sides. Lycra Spandex power net back. White, bronze. B 32-36; C 34-36.

Body Fashions, Dept. 609

Here's the easy way to get yourself in smooth, fashion shape — right now!

59 Sale, each **8.99**

One-piece body shaper in nylon-and-lycra Spandex power net has Antron nylon tricot cups, polyester fiberfill. Interchangeable stretch straps convert to halter. Crotch is detachable. White, bronze. A 34,36; B 34 to 38; C 36,38.

Body Fashions, Dept. 609

The active panty brief by Grenier

Reg. 5.00

60 Sale, each **3.99**

Light control in nylon-and-Lycra Spandex power net. Tummy controlling panel; high-cut legs. White, M,L,XL.

Body Fashions, Dept. 609

The smoothie — Gossard's Answerette

Reg. each 10.00

61 Sale, each **6.99**

Inner bands in nylon-and-Lycra Spandex power net control tummy, upper thighs; detachable garters. White. M,L,XL.

Body Fashions, Dept. 609

EATON'S TRANS CANADA SALE

Scoop up a great variety of fashion extras geared to a shoe string budget. Save now on Summer needs.

Phone the Eaton's store nearest you for one-stop at-home shopping. Order with your Come True card.

Soft leather moccasins in two flattering styles

62 Sale, pair **13.99**

A. Interlaced step-in leather sole. White, bone, camel.
B. 2-eyelet tie crepe sole, heel. White, bone, tan.
7-10 AA; 5½-10 B, full and half sizes.

Ladies' Shoes, Dept. 238

Little leather sandals with composition soles

63 Sale, pair **8.99**

C. More straps on vamp and sling back. White or brown.
D. Covered up on vamp; sling back. Navy/red, all-over white.
Full and half sizes 5½ to 10.

Ladies' Shoes, Dept. 238

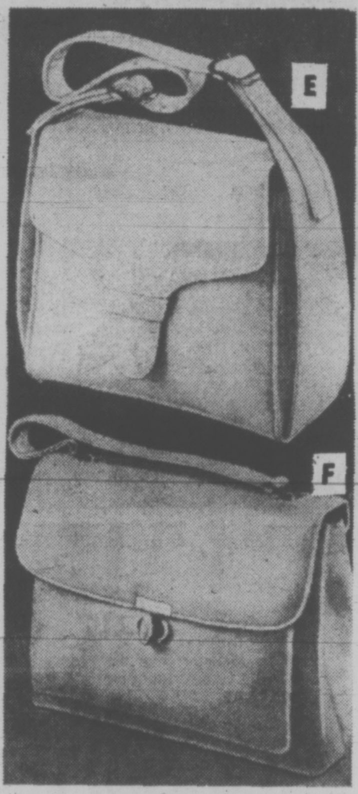

Vinyl bag goes over-the-arm or over-the-shoulder

64 Sale, each **9.99**

E. Buckled strap adjusts. White, black, navy, red.
F. Matte-finish vinyl envelope bag; black, white, navy, bone. Inside zipper pockets. **Sale, each 8.49**

Handbags, Dept. 217

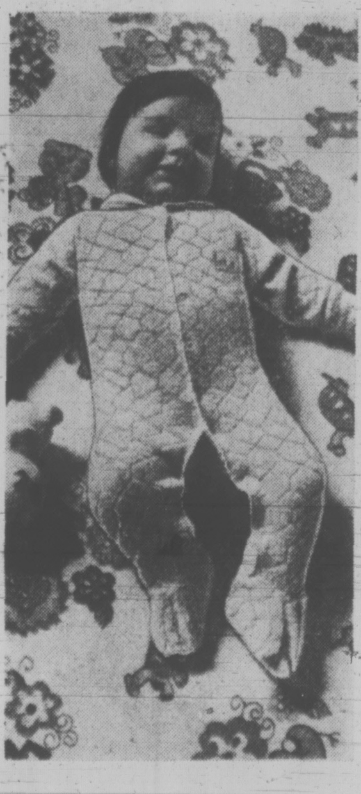

Savings on Bonnie Brae deluxe stretch sleeper

65 Sale, each **3.17**
2 for **5.87**

Nylon/cotton terry; domed front and legs. Machine wash and dry. Aqua, maize, pink. Sizes 0-10, 10-20, 20-30, 30-40 lbs.

Children's Wear, Dept. 210

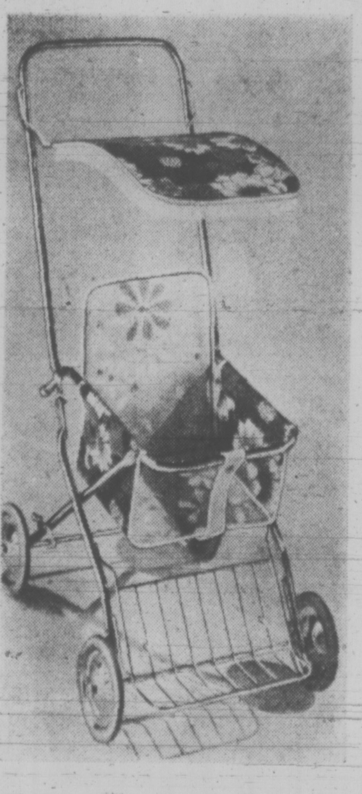

Take your baby outdoors in rubber tire stroller

66 Sale, each **16.97**

Chromium-plated frame, 6½" wheels, brake. Florida floral (blue) stroller with fringed canopy and floral upholstery.

Children's Wear, Dept. 210

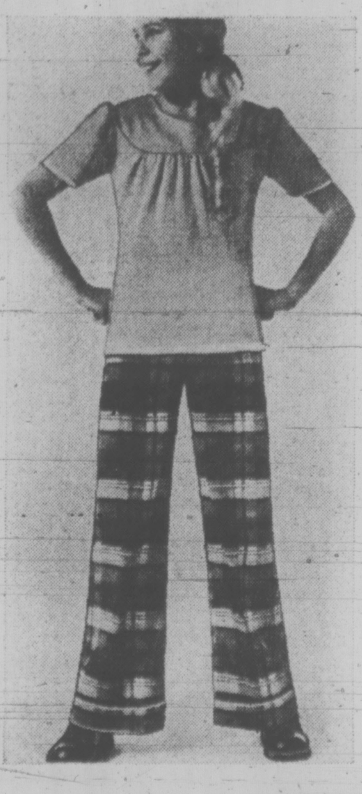

Girls' all cotton T-shirts go with hi-rise plaid bags

67 Sale, each **2.99**

Red, navy, yellow, white; 8-14. Bags; acrylic/polyester/viscose. Red, turq. pink; 7, 8, 10, 12. 14. **Sale, each 5.99**

Girls' wear, Dept. 211

Stripping sandals light and breezy

68 Sale, pair **9.99**

Adjustable sling-back style with soft vinyl uppers, composition sole. Red, white or navy. Sizes 7-10AA, 5½-10B, full or half-sizes.

Ladies' Shoes, Dept. 238

Sunny days' criss-cross sandals

69 Sale, pair **9.99**

Tricolor or all-white in these vinyl slings, composition sole. White/red/navy, all-white, bone/sand/brown. Sizes 7-10AA, 5½-10B, full and half-sizes.

Ladies' Shoes, Dept. 238

Sling-back sandals a very good buy!

70 Sale, pair **9.99**

Criss-cross stripping sandal in soft vinyl with composition sole. White or navy. Full and half-sizes 5½ to 9. Yes, a very good buy.

Ladies' Shoes, Dept. 238

Fashion forecasts leather sandals

71 Sale, pair **8.99**

Adjustable sling back on a brown comfortable composition sole and heel. White or navy. Full and half-sizes 5½ to 10.

Ladies' Shoes, Dept. 238

Vamp-covered low price sandals

72 Sale, pair **8.99**

Lots of leather and comfort in this sling back sandal with composition sole. White or white/navy. Full and half-sizes 5½ to 10.

Ladies' Shoes, Dept. 238

Boys' road runners in sturdy canvas

73 Sale, pair **4.19**

Brightly colored street hockey oxfords with cushion insole, rubber sole, toe cap. Gold/black, navy/red. Full sizes 1 to 6, M. width.

Boys' Shoes, Dept. 239

Canvas joggers for misses, children

74 Sale, pair **2.79**
2 Pairs **5.30**

On crepe rubber soles, double jogging strips. Full misses' sizes 11-3, Full child's sizes 5 to 10, navy/white, white/navy.

Children's Shoes, Dept. 239

Misses', children's canvas sneakers

75 Sale, pair **2.79**
2 Pairs **5.30**

Red/white/blue colored canvas oxfords with crepe rubber soles. Misses' sizes 11-3; children's sizes 5-10; full sizes, medium width.

Children's Shoes, Dept. 239

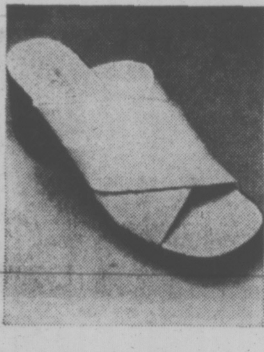

This is the clog criss-cross sandal

76 Sale, pair **5.99**

White or red vinyl. Full sizes 5 to 10. **Double cross-over sandal** (not illustrated) in all white or tan/brown. Also full sizes 5 to 10.

Budget Fashions,

Doubleknit pump has vinyl ornament

77 Sale, pair **5.99**

Basic style with heel approximately 1" high. In Spring and Summer shades of beige, red, navy, mauve or black. Full sizes 5 to 10.

Budget Fashions,

Comfortable criss-cross strap sandal

78 Sale, pair **5.99**

All white wear-with-anything, or tri-colors of red/white/blue. As comfortable as they are good-looking. Full sizes 5 to 10.

Budget Fashions,

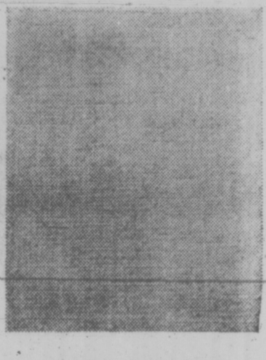

Permanent press colored broadcloth

79 Sale, yard **.99**

Polyester-and-cotton spring shades of white, blue, pink, yellow, red, navy, green and more. Washable. 45" wide.

Fabrics, Dept. 233

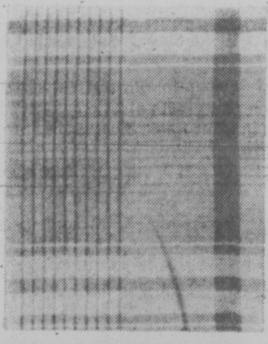

Novelty pastel checks and plaids

80 Sale, yard **1.29**

Plenty of plaids and checks to fashion dresses or sportswear. Machine-washable polyester-and-cotton. 45" wide, assorted colors.

Fabrics, Dept. 233

Fancy-Free printed voile

81 Sale, yard **1.48**

Every color seems to flower on this gauzy striped white voile. Washable mix of polyester-and-cotton. 42" wide.

Fabrics, Dept. 233

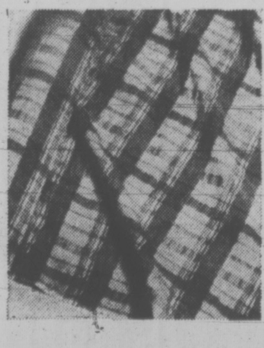

Popular polyester-cotton seersucker

82 Sale, yard **2.49**

For your easy-care sports wear. White grounds with yummy pastels in checks, plaids and stripes. Machine washable, no-iron. 45" wide.

Fabrics, Dept. 233

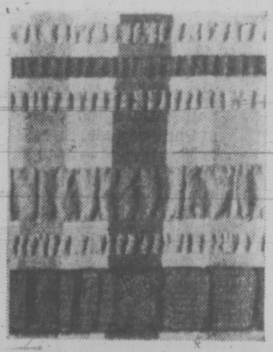

Cotton seersucker plaids predominate

83 Sale, yard **1.99**

Give this machine-washable cotton seersucker little or no ironing. A wide variety of Spring plaids in many colors. 45" wide.

Fabrics, Dept. 233

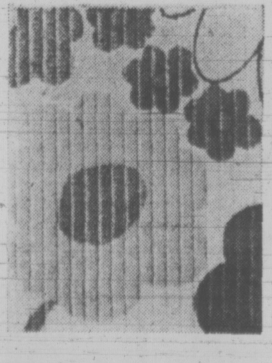

Screen printed pique cotton

84 Sale, yard **2.19**

Lots of ribs and lots of body to this pique cotton. Splashed with various colors and patterns for Spring fashions. 45" wide.

Fabrics, Dept. 233

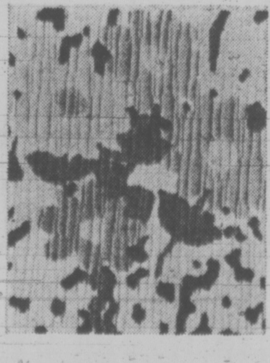

Pucker crepe drapes so nicely

85 Sale, yard **2.89**

Gather this one into a multitude of styles. Of acetate-and-nylon so it is machine-washable. Choice of colors and designs. 45" wide.

Fabrics, Dept. 233

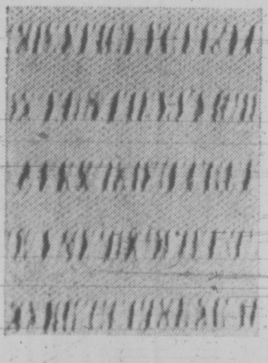

60" single knit seersucker pastels

86 Sale, yard **3.49**

A new kind of polyester knit for spring looking like seersucker. Machine-wash. Pretty pastels, blue, pink, yellow, white, navy.

Fabrics, Dept. 233

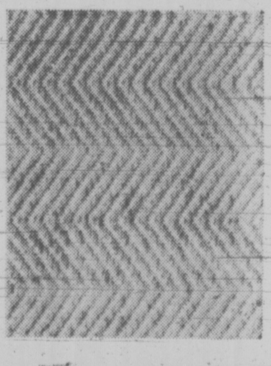

Polyester double knits in all white

87 Sale, yard **3.49**

Machine washable, of course. Assorted novelty knits . . . great for doing the Summer circuit in comfortable pants and suits. White only 58"/60" wide.

Fabrics, Dept. 233

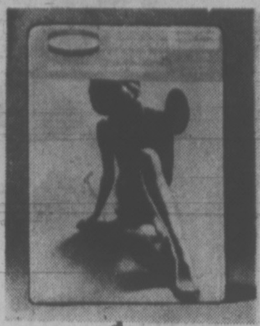

Sheer strength made for walking

88 Reg. 1.00 Sale, 6 for **4.50**

Vanity Fair sheer nylon. Stretch tops, plain knit reinforced toe and heel. Classic: 9, 9½, 10, 10½ and 11; Tall: 9½, 10, 10½, 11. Tender beige, taupe mist. Style No. 430.

Hosiery, Dept. 201

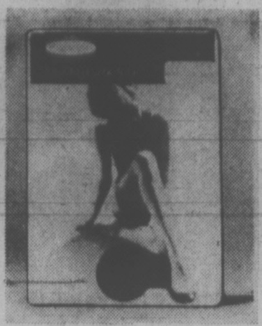

Stretch a leg with Vanity Fair!

89 Reg. 1.00 Sale, 6 for **4.50**

Stretch nylon hose with reinforced toe, nude heel. Choose from tender beige or mocha. Size A: 8½ to 10; B: 10 to 11½. Stock up at our low price. Style No. 703.

Hosiery, Dept. 201

Vanity Fair sheer on elastic waistband

90 Reg. 1.29 Sale, each **.89** 4 for **3.49**

All sheer 20-denier nylon plain knit sandalfoot, tender beige, taupe mist, mocha, navy. A: 95 to 130-lbs.; B: 130 to 165-lbs. Style No. 2282.

Hosiery, Dept. 201

Vanity Fair panty and toe reinforced

91 Reg. 1.29 Sale, each **.89** 4 for **3.49**

15-denier nylon mesh leg, 40-denier panty and toe. Nude heel. Tender beige, taupe mist, mocha, or navy. A: 80 to 120-lbs.; B: 120 to 160-lbs. Style No. 2285.

Hosiery, Dept. 201

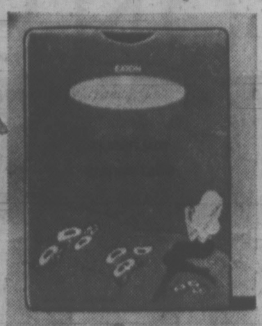

Vanity Fair panty-hose queen size

92 Reg. 1.29 Sale, each **.89** 4 for **3.49**

15-denier nylon mesh leg, reinforced panty and toe, nude heel. One size fits 165 to 210-lbs. Tender beige, taupe mist, mocha or navy. Stock up now. Style No. 2288.

Hosiery, Dept. 201

Vanity Fair top-to-toe support

93 Reg. 4.50 Sale, each **3.37**

Nylon-and-Lycra Spandex, nude heel. Tender beige, mocha, taupe mist, white. Average: (100 to 135-lbs.); Tall: (135 to 170-lbs.). Style No. 9022.

Hosiery, Dept. 201

Vanity Fair queen size total support

94 Reg. 4.50 Sale, each **3.37**

40-denier nylon-and-Lycra Spandex throughout. Reinforced toe, nude heel. One size fits 170 to 220-lbs. Tender beige, mocha or taupe mist. Style No. 9023.

Hosiery, Dept. 201

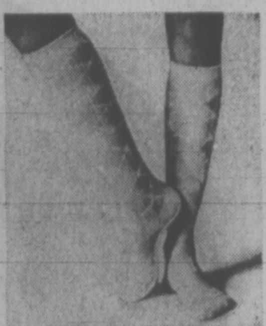

Kicky knee-highs! in cool pattern

95 Reg. 1.00 Sale, pair **.79** 4 pairs **3.00**

Diamond-pattern solid color knee-highs in stretch nylon, sizes 9 to 11. Colors are sparkle pink, white, navy blue. Order in 4's and save. Style No. 432.

Hosiery, Dept. 201

Trimfit's new look in body dressing

96 Sale, each **6.99**

The clean lines of the classic shirt are enhanced in this one-piece stretchy doubleknit body suit of 100% nylon. For Average sizes 11-13 and Tall sizes 13-15 in navy, white, red, deep pink. Please state second color choice when ordering by phone.

Fashion Accessories, Dept. 202

It's nice loafin' in a moccasin

97 Reg. 7.00 Sale, pair **4.99**

Lovable loafers in polyurethane with nylon tricot and foam lining. Hard sole, stacked heel. Sizes small 5 to 5½, medium 6 to 6½, medium large 7 to 7½, large 8 to 8½, X-large 9 to 9½. Red, navy, bone, white. Please state second color choice when ordering.

Fashion Accessories, Dept. 202

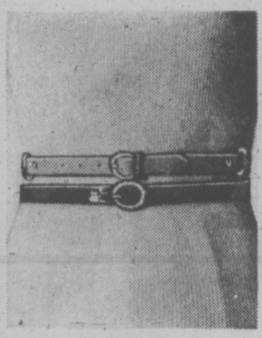

Latest look in new fashion belts

98 Sale, each **2.49** 2 for **4.87**

Soft'n Skinny! Section belt in soft leather, ⅝" belt in patent. Both in pastel shades of pink; blue, yellow, mint plus black, brown, navy, white and red. Sizes: S.M.L.

Fashion Accessories, Dept. 202

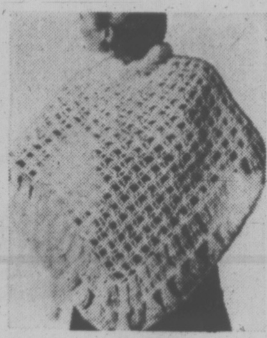

Light and lovely crocheted shawl

99 Reg. 8.00 Sale, each **5.67**

Just right for cool summer shoulders, this soft shawl is made of easy-care acrylic. White only, size approx. 29"x66".

Fashion Accessories, Dept. 202

Krinkly vinyl with adjustable strap

100 Sale, each **8.49**

Envelope down closing, 2 outside pockets with inside zipper pocket. Adjustable shoulder strap. Black, white, navy, red.

Handbags, Dept. 217

Vinyl swagger bag in 2 basic colours

101 Sale, each **9.99**

Centre section has firm centre snap closing, open compartments either side. Dressy, 2-handle style. Basic white or black in vinyl patent.

Handbags, Dept. 217

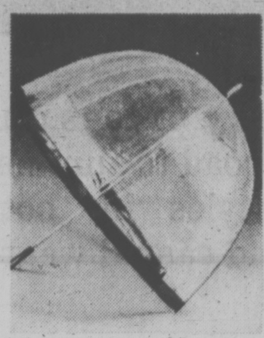

On a rainy day you see all around you

102 Sale, each **2.77**

. . . if you have the good fortune to be out of the rain and under this clear-vinyl bubble umbrella. Borders come in a range of fashion-matching colors.

Handbags, Dept. 217

Striped sweater of 100% acrylic

103 Sale, each **3.99**

With "U" neckline and puffed short sleeves. Stripes of white/blue/mint/yellow; white/navy/red/yellow; white/pink/blue/yellow. Sizes S.M.L.

Girls' Wear, Dept. 211

Girls' bikini pants in all-over print

104 Sale, 3 for **1.50**

Nylon tricot bikini pants have elastic waist, legs, double gusset. Assorted prints and colours. Sizes 8 to 14.

Girls' Wear, Dept. 211

Colored knee-highs in novelty stitch

105 Sale, 3 for **1.50**

Stretch nylon knee-highs pull up neat and nifty in a variety of styles. White, navy, red, powder, lilac, yellow. Sizes 8 to 9½, 9 to 11.

Girls' Wear, Dept. 211

Child's all nylon squall jacket

106 Sale, each **2.37** 2 for **4.67**

They'll greet April showers with a grin in these water-repellent, cotton-lined jackets. Draw cord hood and hem. Sizes 4,5,6,6X. Machine-washable. Red, Skipper navy, grape, gold colors.

Children's Wear, Dept. 210

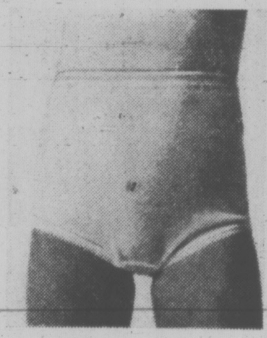

Little girls love the brief look . . .

107 Sale, 3 for **1.87**

They'll also love the comfort of these stretchy briefs in a blend of nylon-and-cotton. One size fits 4 to 6X. Choose from white, pink and yellow.

Children's Wear, Dept. 210

. . . there are pretty vests to match, too

108 Sale, 3 for **2.07**

She'll adore the look of co-ordinated undies with these stretch nylon-'n'-cotton vests. One size fits 4 to 6X in white, pink or yellow.

Children's Wear, Dept. 210

Match up for real cool co-ordinates

109 Sale, 3 for **2.07**

Boys' sleeveless vests in nylon/cotton blend have white binding around neck and armholes, hemmed finish. One size fits 4-6X in blue, green or white.

Children's Wear, Dept. 210

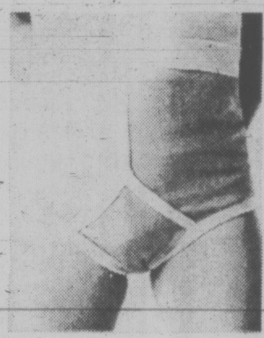

Little boys like wearing colors, too

110 Sale, 3 for **2.07**

Styled-for-comfort briefs for boys come in blue and green as well as white. Stretch nylon-and-cotton with reinforced front, white elastic waist. One size fits 4 to 6X.

Children's Wear, Dept. 210

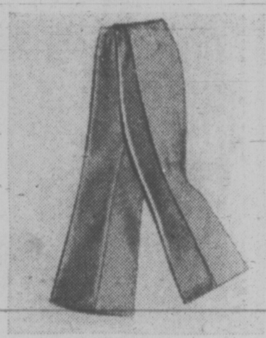

For little girls with fashion flair

111 Sale, each **3.57**

Gals on the go will go for these 100% stretch nylon double-knit flares in red or royal. Stay-smart stitched front creases. Sizes 2, 3, 3X, 4, 5, 6, 6X.

Children's Wear, Dept. 210

Get stretch denim shorts for comfort!

112 Sale, each **1.97**

Waists stretch to fit all small tummies. Red or navy shorts in go-anywhere stretch nylon-and-acrylic denim knit. Machine-wash. Sizes 2, 3, 3X, 4, 5, 6, 6X.

Children's Wear, Dept. 210

Squall jackets for little league

113 Sale, each **1.97** 2 for **3.87**

Red, navy or gold colors, these tub-able nylon jackets are what's needed for little people! Lined with brushed cotton, draw cord hood and hem, elastic cuffs. Sizes 2, 3, 3X.

Children's Wear, Dept. 210

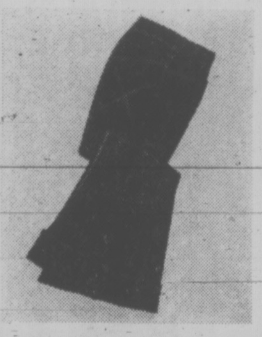

On right track — flared fastback!

114 Sale, each **5.57**

Crazy about cars? He'll feel like a winner in these fastback flares with cuffs. In stretch nylon-and-acrylic denim doubleknit. Sizes 4, 5, 6, 6X. Navy, brown.

Children's Wear, Dept. 210

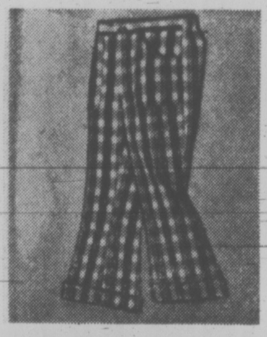

Plaid goes out to play day after day

115 Sale, each **3.17** 2 for **6.27**

And comes in to be machine-washed and dried, when it's these polyester-and-cotton mix flares with mock cuffs. Sizes 4, 5, 6, 6X. Brown or wine.

Children's Wear, Dept. 210

Summer days are a short step away

116 Sale, each **2.37** 2 for **4.67**

Be ready, with these hardy boxer-back shorts in polyester-and-cotton blend. Mock cuffs, 2 pockets, machine-wash'n-dry. Sizes 4, 5, 6, 6X. Brown or wine plaid.

Children's Wear, Dept. 210

Boys' layered-look cool cotton knit

117 Sale, each **2.37** 2 for **4.67**

Cool cotton-knit T-shirt has striped body with solid-color front insert, short sleeves and pointed collar, 2-button placket. Machine-wash'n-dry. Sizes 4, 6, 6X. Choose brown/gold or navy/blue.

Children's Wear, Dept. 210

T-shirt could be boy's best friend

118 Sale, each **2.37** 2 for **4.67**

Yes! If it's comfortable to be with and ready-for-anything, like this zip-up polyester knit in navy, gold, white or red colors. Machine-wash'n-dry. Sizes 4, 6, 6X.

Children's Wear, Dept. 210

Boys' plain 'n' plaid care-free short set

119 Sale, each **3.97** 2 for **7.87**

Solid-color cotton knit top has plaid mock-turtle neck and sleeves. Plaid shorts are waisted with all-round covered elastic; zipper fly. Machine-wash-dry. Sizes 4, 6, 6X. Navy, rust.

Children's Wear, Dept. 210

2-pant sleeper in cool cotton plisse

120 Sale, each **2.27**

Two pairs of pants to cover those emergency situations! Buttoned front and waistband. Sizes 1, 2, 3 (Canada standard) in pink, blue and maize.

Children's Wear, Dept. 210

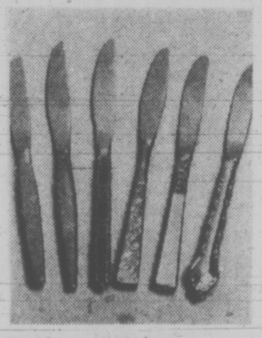

5-piece settings in stainless steel

121 Reg. 11.00 Sale, each **6.66**

One each h.b. dinner knife, dinner fork, dessert spoon, salad fork, teaspoon. Oneida Community: A Frostfire, B Venetia, C Madrid; 1847 Rogers Bros: D Navaho, E Evangeline, F Gigi.

Silverware, Dept. 518

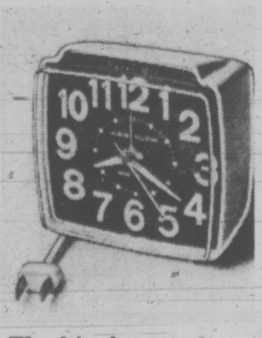

The big face and colored case clock

122 Reg. 9.98 Sale, each **6.49**

Westclox "Super Glo" electric alarm has big, bold luminous numerals and hands, sweep second hand. Choose from Antique white and woodtone color case.

Clocks, Dept. 515

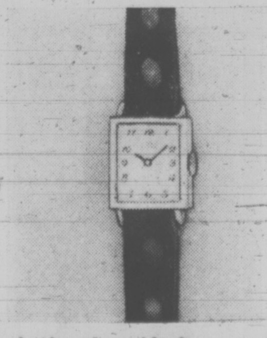

A timely gift for Mother's Day . . .

123 Reg. 24.95 Sale, each **19.99**

. . . or any other day that you want to show someone you care — a good way is with this 17-jewel Solar watch in yellow gold color case. Corfam strap.

Watches, Dept. 215

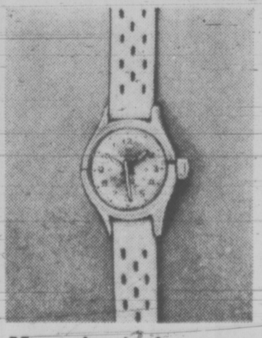

Nurse's aid for night 'n' day shift

124 Reg. 24.95 Sale, each **19.99**

17-jewel Solar watch with water-resistant case has 24-hour dial. Luminous hands and hour markers will please night-shift gals. White Corfam strap.

Watches, Dept. 215

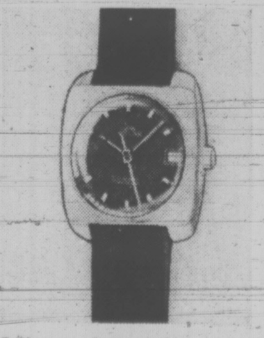

Miss a date with a calendar watch?

125 Reg. 29.95 Sale, each **19.99**

Never. Man's 17-jewel calendar watch has yellow-gold color water resistant case, modern dial in brown. Sweep second hand, luminous hands and hour markers.

Watches, Dept. 215

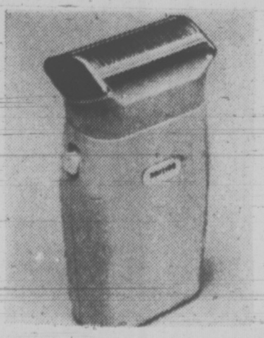

Philips' popular "Lady Shavers"

126 **12.99**

Model HP2116 removes unwanted hair quickly, quietly. Has 3 shaving devices: trimmer for legs, trimmer for underarms, foil shaving head to remove stubble. 110/220 volts; coiled cord; vinyl case.

Shaver Centre, Dept. 518

Philips' HP1117 shaver for men

127 **18.99**

This model features flexible and super 90 micro-groove dual shaving heads. Complete with trimmer, on/off switch, coiled cord; 110 volt. Use your Come True card to take advantage of savings.

Shaver Centre, Dept. 518

EATON'S TRANS CANADA SALE

Take-it-easy prices put you on the road to summer in great styles for both business and casual wear.

Phone the Eaton's store nearest you for one-stop at-home shopping. Order with your Come True card.

Birkdale Deluxe wool worsted two-piece suits

128 Sale, 2-pce. suit **84.99**

2-button single-breasted styles. Spring patterns and shades, tailored for us by a top Canadian maker. Sizes 36 to 46 to fit most builds.

Men's Suits, Dept. 229

Birkdale permanent press long sleeve dress shirt.

129 Sale, each **5.99** 2 for **11.50**

65% polyester, 35% cotton. Solid shades and patterns. 14½ to 17'' neck, 32 to 35'' sleeves in group. Short sleeves 14½ to 17''. **Sale each 4.99 2 for 9.50**

Men's Furnishings, Dept. 228

Birkdale Deluxe "now" fashion two-button blazers

Reg. 69.95

130 Sale, each **54.99**

55% Fortrel polyester, 45% wool richly textured basket weave. Shades of blue, brown. Sizes 36 to 46 for most builds.

Men's Casual Wear, Dept. 429

Men's 100% polyester knit short-sleeve sport shirts

131 Sale, each **6.99** 2 for **13.00**

Sizes S.M.L.XL. Solid navy, ecru, brown, powder. Gingham checks in navy, brown, red. Multi-checks green, brown or navy with white. Also dots.

Men's Casual Wear Furnishings, Dept. 428

Short-sleeve nylon knit polo shirts in three styles

132 Sale, each **5.99**

Sizes S.M.L.XL. Ring neck with zip placket in square patterns. Zip placket, fashion collar in stripes. 4-button placket in solid shades.

Men's Casual Wear Furnishings, Dept. 428

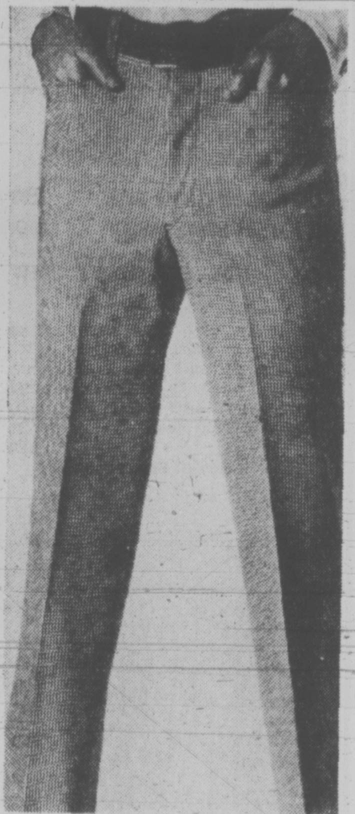

Name brand doubleknit slacks of 100% polyester

133 Sale, each **15.99**

Houndstooths, mini-checks in camel, navy or brown. Wide belt loop styling with slightly flared legs. Waist sizes 30 to 42.

Men's Casual Wear, Dept. 429

All items in this flyer available at or through your nearest Eaton's store

Moccasin vamp Blucher oxfords

134 Sale, pair **19.99**

Eaton's own Birkdale Deluxe 3-eyelet tie shoes for men. Crafted of smooth leather, with leather soles and rubber heels. Black or brown; sizes 7 to 12.

Men's Shoes, Dept. 237

Men's 6-eyelet tie Balmoral oxfords

135 Sale, pair **19.99**

Birkdale Deluxe straight style oxfords. Made from smooth leather, with leather soles and rubber heels. Come in black only. Full and half sizes 7 to 12. Terrific value.

Men's Shoes, Dept. 237

Men's 3-eyelet tie casual oxfords

136 Sale, pair **11.99**

Full sizes 7 to 11 M. width. Crepe composition soles heels. Suede leather uppers. pers. A. 3363 Blucher; Russet/brown smooth leather and Suede B. 3361 Balmoral: Navy/white/blue smooth leather and suede.

Men's Shoes, Dept. 237

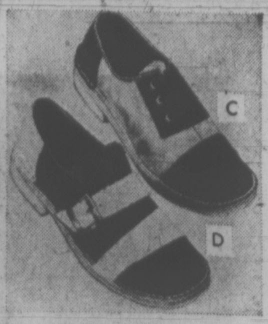

Men's comfortable two-tone casuals

137 Sale, pair **11.99**

Full sizes 7 to 11 M. width; plantation crepe composition soles and heels, suede leather uppers. C. 3399 Balmoral; Dk. brown/sand D. 3398 Slip-ons: Navy/white smooth leather.

Men's Shoes, Dept. 237

Men's 6-eyelet tie street hockey shoes

138 Sale, pair **6.99**

NHL approved action footwear made of sturdy canvas uppers/treaded rubber sole. 2-tone combination of gold color and black. Full sizes 6 to 11 M. width. Style LCS25L-C2.

Men's Shoes, Dept. 237

Men's loafer style Birkdale slippers

139 Sale, pair **7.99**

Comfort-crafted slippers in smooth tan leather, with soft glove leather soles. Full sizes 6 to 12 M. width. Excellent value at this low low prices Style F106-12.

Men's Shoes, Dept. 237

Men's doubleknit dress wear slacks

140 Sale, each **15.99**

Comfort-knit of 100% polyester. Wide belt loop styling, with slightly flared legs. New Spring shades of beige, brown, green, grey or navy. Waist sizes 30 to 42.

Men's Casual Wear, Dept. 429

Men's stretch wool flannel dress slacks

Reg. 19.98

141 Sale, each **17.99**

100% wool. Great looking and comfortable. Wide belt loop styling with slightly flared legs. Lt. grey, lt. blue, camel, dk. grey. Waist sizes 30 to 42.

Men's Casual Wear, Dept. 429

"Golfer" jackets by London Fog

142 Sale, each **16.99**

65% Fortrel polyester, 35% cotton. Convertible collar styling with zip closure. Navy, natural, goldtone or pewter. Sizes 36 to 46. Great action style jacket.

Men's Casual Wear, Dept. 429

Men's permanent press casual slacks

143 Sale, each **6.99**

Wash and machine dry polyester and cotton. Assorted stylings, with belt loops. Checks and geometrics. Brown, blue, green and grey. Sizes 32 to 40.

Men's Casual Wear, Dept. 429

Men's reversible style poplin jacket

144 Sale, each **13.99**

These low priced casual action jackets, in smooth, wrinkle-shy blend of 57% acetate, 43% cotton. Silver/black or beige/brown or green/dark green. Sizes 36 to 46.

Men's Casual Wear, Dept. 429

Men's pigskin shirt-style jacket

145 Sale, each **49.99**

Rich, rugged pigskin leather. Detailed with shirt collar and buttoned shirt cuffs. Fitted. Approx. 29'' long. Tan or rust. A great "now" fashion. Sizes 36 to 46.

Men's Casual Wear, Dept. 428

Men's Birkdale all cotton pyjamas

Reg. 7.00

146 Sale, each **5.59** 2 for **11.00**

Generously cut sleepwear in soft 100% Sanforized cotton. Stripes and fancy patterns in blue, green, brown or goldtone. Sizes small, medium, large and extra large.

Men's Furnishings, Dept. 228

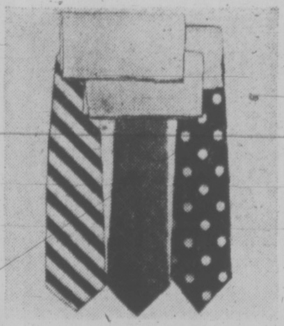

Men's Birkdale white handkerchiefs

Pack of 3
Reg. 1.75

147 Sale, pkg. of 3 for **1.39** 3 pkgs. **3.99**

White cambric linen, with ⅜'' punched hemstitched edges. Approx. 16'' square. 3 per pkg. **Men's Neckwear** 100% polyester. Sale, Each **2.59**, 2 for **5.00**

Men's Furnishings, Dept. 228

Men's Birkdale all cotton underwear

Reg. each 2.00

148 Sale, each **1.59** 3 for **4.50**

White combed cotton knit T-shirts S.M.L.XL. **Boxer shorts.** Sanforized broadcloth S.M.L.XL. Stripes, prints in blue, wine, green, tan; reg. each 1.75. Sale, 3 for **4.00**

Men's Furnishings, Dept. 228

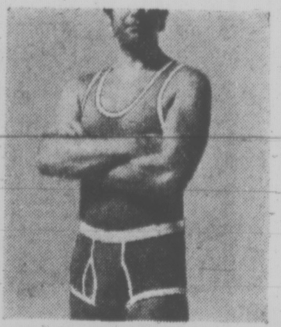

Men's Birkdale colored underwear

Reg. 1.50 each

149 Sale, each **1.15** Sale, 3 for **3.25**

Comfort-fashioned underwear of 50% Fortrel/polyester, 50% cotton knit. Needs little or no ironing. Choose from white, goldtone, medium blue, green, red or navy. S.M.L.XL.

Men's Furnishings, Dept. 228

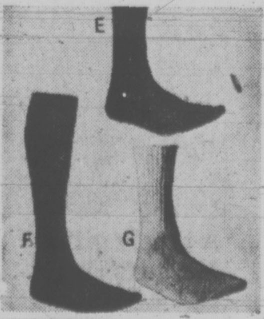

Men's stretch hose 3 popular styles

Reg. pair 1.50

150 Sale, pair **1.19** 3 pairs **3.50**

One size fits 10-12. **E. 100% nylon ankle style** in 8 colors. **G. Sport socks** colors 65% wool, 40% nylon **F. 100% nylon Over-the-Calf** 4 colors reg. 2.00. **Sale, pr. 1.59 or 3 for 4.50**

Men's Furnishings, Dept. 228

Men's Birkdale terry Judo robes

Reg. 13.00

151 Sale, each **9.99**

Generously cut of thick, thirsty 100% cotton terry. With 2 lower pockets and self belt. Blue, green, goldtone, orange. One size fits 34 to 46. Buy now and save 3.01.

Men's Casual Wear, Dept. 428

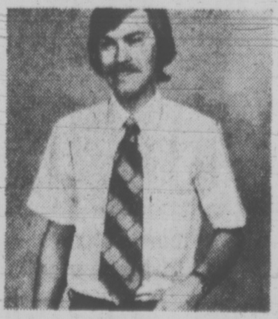

Men's short sleeve color dress shirts

152 Sale, each **2.99**

Easy care 65% polyester 35% cotton broadcloth. Short sleeves are hemmed. 1 chest pocket; full cut for comfort. Plains and prints in blue, melon, tan, green. 14½-17½.

Budget Store Item, Dept. 928

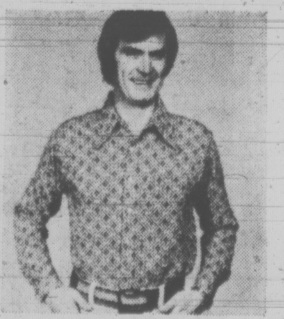

Men's polyester knit sport shirts

153 Sale, each **5.99**

100% polyester, with long sleeves, long pointed collar. Plain colors in navy, burgundy, chocolate. Fancies in brown, blue, red, rust, lavender. Sizes S.M.L.XL.

Budget Store Item, Dept. 928

Junior boys' brushed denim club jackets in 3 colors

154 Sale, each **7.19**

65% cotton, 35% polyester, snap closure knit cuffs, waist. Faded blue, navy, copper; 8, 10, 12. **Tee Kay bag jeans** 100% cotton denim in navy, blue or brown twill; 7, 8, 10, 12. **Sale, each 4.99; 2 for 9.90.**

Jr. Boys' Clothing, Dept. 232

Boys' Tee Kay jean jacket of brushed cotton cord

155 Sale, each **7.19**

100% cotton; snap closure, back yoke seaming. Navy, dk. brn., lt. grey; 7, 8, 10, 12. **"Cougar" brushed cord jeans** 50% polyester 50% cotton/scoop pockets. Sizes, colors as above. **Sale, each 4.99; 2 for 9.90.**

Jr. Boys' Clothing, Dept. 232

Junior boys' tailored comfortable knit shirts

156 Sale, each **3.69**
2 for **7.30**

50% polyester 50% cotton/round collar. Navy, brown, burgundy; 8, 10, 12. **Tee Kay double knit jeans** 100% polyester twill weave/riser back, 22" cuff. Navy, brown, sand; 7, 8, 10, 12. **Sale, each 6.99**

Jr. Boys' Clothing, Dept. 232

Junior boys' ribbed knit "Beery" style shirts

157 Sale, each **2.59**
2 for **5.00**

100% cotton/button plaquet. Royal blue, yellow, powder blue, white; 7, 8, 10, 12. **"Cougar" brushed cord jeans** 50% polyester 50% cotton. Navy, brown, bright blue; 7, 8, 10, 12. **Sale, each 4.79, 2 for 9.50**

Jr. Boys' Clothing, Dept. 232

Junior boys' boat neck 100% cotton knit shirts

158 Sale, each **2.59**
2 for **5.00**

Envelope sleeves. Powder, bone, yellow, peach; 7, 8, 10, 12. **"Cougar" Chambray denim jeans** 100% pre-shrunk cotton. Contrast stitching, flared. Blue only. 7, 8, 10, 12. **Sale, each 4.99, 2 for 9.90**

Jr. Boys' Clothing, Dept. 232

Junior boys' "Beery" knit shirts with color stripes

159 Sale, each **2.59**
2 for **5.00**

50% polyester 50% cotton. Stripes of navy, brown, burgundy or blue on white; 7, 8, 10, 12. **Numbered "Football" T-Shirts.** Asst'd numbers. Red, blue, orange, white; 8, 10, 12. **Sale, each 2.99, 2 for 5.90**

Jr. Boys' Clothing, Dept. 232

Senior boys' tailored easy-care knit shirts

160 Sale, each **3.69**
2 for **7.30**

50% polyester 50% cotton. Rounder collar. Navy, burgundy, brown; 14, 16, 18. **Tee Kay Doubleknit Jeans** 100% polyester twill weave. Riser back, 22" cuff. Navy, brown, sand; 14, 16, 18. **Sale, each 7.99**

Sr. Boys' Clothing, Dept. 432

Senior boys' "Football" T-shirts asst'd numbers

161 Sale, each **2.99**
2 for **5.90**

50% polyester 50% cotton. Red, blue, orange, white; 14, 16, 18. **"Cougar" Chambray denim Jeans** 100% pre-shrunk cotton. Contrast stitching, flared. Blue only. 14, 16, 18. **Sale, each 5.79; 2 for 11.50**

Sr. Boys' Clothing, Dept. 432

Senior boys' easy-care brushed denim club jacket

162 Sale, each **7.19**

65% cotton, 35% polyester, dome snaps knit cuffs, waist. Faded blue, navy, copper; 14, 16, 18. **Tee-Kay bag style Jeans** 100% cotton. Navy denim; blue or brown twill; 14, 16, 18. **Sale, each 5.79; 2 for 11.50**

Sr. Boys' Clothing, Dept. 432

Senior boys' Tee-Kay cotton cord jackets

163 Sale, each **7.99**

100% brushed cotton/dome snap closure. Navy, dk. brown, lt. grey; 14, 16, 18. **"Cougar" brushed cord Jeans** 50% polyester 50% cotton. Navy, dk. brown, grey; 14, 16, 18. **Sale, each 5.79; 2 for 11.50**

Sr. Boys' Clothing, Dept. 432

Senior boys' scoop neck all cotton knit shirts

164 Sale, each **4.29**
2 for **8.50**

Combinations of red/white, navy/white, yellow/white, white/navy; 12, 14, 16, 18. **Striped "Beery" knit shirts** 100% cotton. Navy/white, red/white, brown-/white; 12, 14, 16, 18. **Sale, each 3.69; 2 for 7.30**

Sr. Boys' Clothing, Dept. 432

Junior boys' 2-tone polo 100% cotton pyjamas

165 Sale, each **3.99**
2 for **7.90**

Ble., grn., gldtne.; S.M.L.XL. **Stretch Terry Sport Socks** cotton/nylon; brn., grn., nvy, brnze.; M(7-9) L(9-11). **Sale, 4 prs. 3.00** Penman Briefs; S.M.L.XL; grn., ble., rd., nvy. Ea. **.89; 4 for 3.39**

Jr. Boys' Clothing, Dept. 232

Men's wrinkle free double knit polyester blazers

166 Sale, each **34.99**

100% polyester in blue, brown, green, wine. Sizes regular (34-46) Tall (38-46) Short (36-44). Team up with **Double Knit Slacks**; plain shades and fancies, asst'd patterns; full cut. **Sale, each 12.99**

Budget Store item, Dept. 929

Men's club style jacket fully sized for comfort

167 Sale, each **9.99**

Heavy weight nylon, fully sized. Styled with dome front closure; knit collar, cuffs and waistband; 2 slash pockets. White, navy and red colors. Sizes 34 to 44. Buy a couple at this low sale price.

Budget Store item, Dept. 929

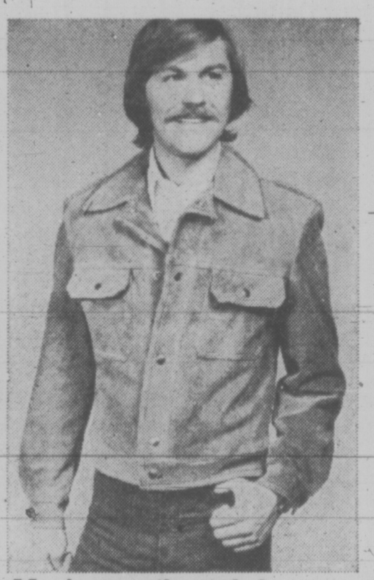

Men's smartly styled rawhide battle jackets.

168 Sale, each **37.99**

Popular for casual wear. With dome front closure, two breast pockets with dome flaps, self collar, rayon satin lining. 24" long. Rugged looking rawhide leather, in tan or dark brown. Sizes 36 to 46.

Budget Store Item, Dept. 929

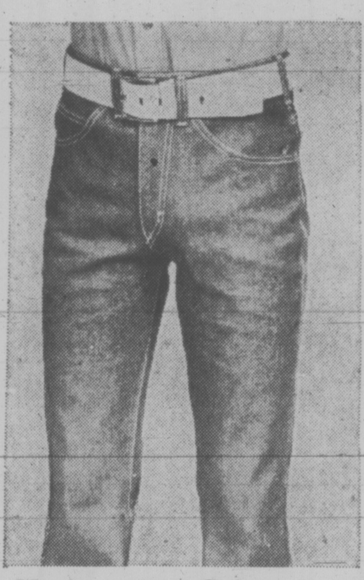

Men's western style 100% cotton denim jeans

169 Sale, each **5.77**

Teams up perfectly with the denim jacket. Rugged and long wearing. Styled with slight flare legs, five pockets and a heavy zipper fly. In navy only. Waist sizes 29 to 38. Order now and save.

Budget Store item, Dept. 929

Men's 100% cotton denim jean jackets in navy only

170 Sale, each **7.77**

Rugged, good looking and long wearing jacket of Sanforized cotton. With metal buttons and 2-button breast pockets. To wear with the western style jeans. Chest sizes 36 to 44. Comes in navy only.

Budget Store item Dept. 929

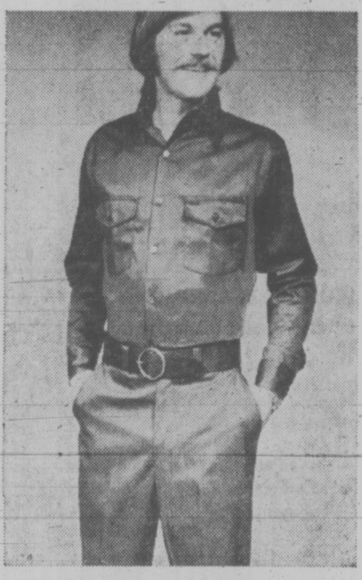

Men's permanent press smartly styled work pants

171 Sale, each **6.99**

Polyester and cotton. Fully cut. Spruce green or dark blue. Sizes 30 to 44. **Matching Work Shirt** also permanent press polyester and cotton. Fully cut. Spruce green or dark blue. Sizes 30 to 44. **Sale, ea. 5.99.**

Budget Store item, Dept. 929

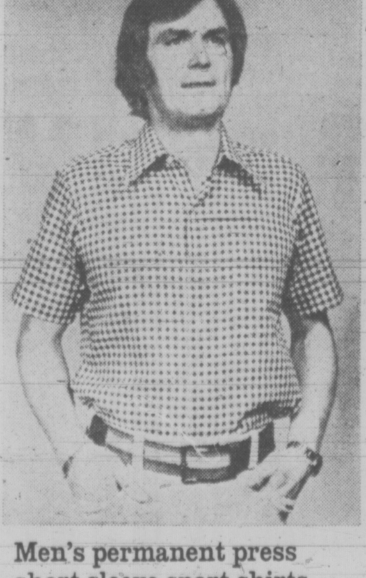

Men's permanent press short sleeve sport shirts

172 Sale, each **2.99**

65% polyester 35% combed cotton. With long pointed collar, one chest pocket, comfortable short sleeves. Choice of gingham check, bold prints and plain shades. Blue, tan, gold, green colors. S.M.L.XL.

Budget Store item, Dept. 928

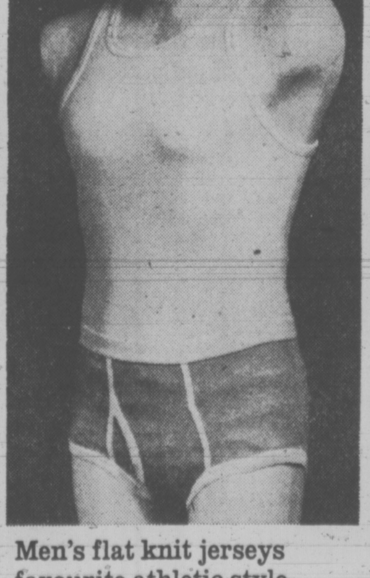

Men's flat knit jerseys favourite athletic style

173 Sale, **3** for **2.99**

Comfortable full cut; Fortrel/polyester cotton. Blue, gold, green colors. Sizes M.L.XL. **Men's Briefs** as above with elastic waist. White, blue, gold, green colors. S.M.L.XL. **Sale, 3 for 2.99**

Budget Store item, Dept. 928

Men's cotton T-shirts in solid white or colors

174 Sale, **3** for **3.59**

Fortrel polyester/cotton knit; generous cut. White, blue, gold, green colors. Sizes S.M.L.XL. **Boxer Shorts** permanent press. White, blue, tangerine, gold, green colors. S.M.L.XL. **Sale, 3 for 3.59**

Budget Store item, Dept. 928

Great value in men's cotton broadcloth pyjamas

175 Sale, each **2.99**

Jacket is styled with a notched lapel collar, one pocket. Pants with gusset seat, hemmed leg, 1-button fly. Assorted prints in blue, green and gold colors. Sizes S.M.L.XL. Buy several at low price.

Budget Store item, Dept. 928

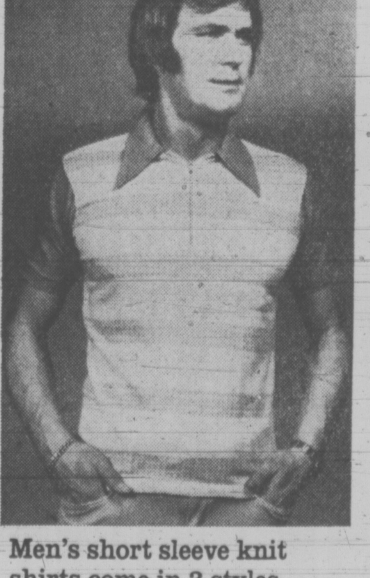

Men's short sleeve knit shirts come in 3 styles

176 Sale, each **3.99**

Fortrel polyester/cotton knit. Jacquard or horizontal stripes, plain heather tones. Blue, gold, wine, brown colors; S.M.L.XL. Vilana Knits; **nylon/polyester**; blues, browns, goldtones. **Sale, each 5.59**

Budget Store item, Dept. 928

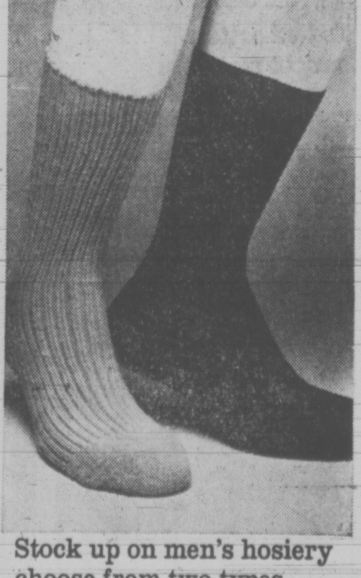

Stock up on men's hosiery choose from two types

177 Sale, pr. **.79**
4 prs. **2.99**

A good time to stock up for dress and casual wear. Choice of Ban-lon fancy; or cotton/nylon. Features soft, comfortable cushion soles. Colors include blue, navy, wine, brown, black, white, olive.

Budget Store item, Dept. 928

EATON'S TRANS CANADA SALE

Choose from a host of sale-priced budget-trimmers to get your home and family ready for change-over to Summer

Items have been numbered for your convenience. Please refer to the item number when ordering by phone or mail.

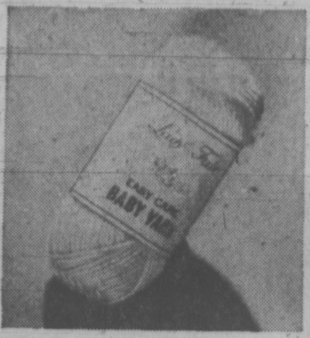

Eaton Lady Fair easy-care baby yarn
1-oz. ball Reg. 67c
178 Sale 8 balls **3.89**
Soft, fine 3-ply acrylic yarn in choice of white, blue, light green, yellow or pink . . . with the easy-care ways every mother wants.
Yarns, Dept. 224

Craft and all-purpose 100% acrylic yarn
2-oz. ball Reg. 83c.
179 Sale 8 for **4.49**
White, dk. brown, red, black, purple, raspberry, gold, natural, burnt orange, dk. green, mauve, hot pink, olive, beige, yellow, melon, tangerine.
Yarns, Dept. 224

50% wool, 50% acrylic Lady Fair fingering
1-oz. ball
180 Sale 8 for **3.69**
3-ply: white, pink, navy, brown, yellow, black, blue, gold, greens, cardinal. 4-ply: white, brown, navy, gold, black, greens, cardinal.
Yarns, Dept. 224

Eaton Lady Fair color matched tapestry wool
1-oz. skein.
181 Sale 8 for **4.99**
Light blue, raisin, black, antique white, antique gold, light sage green, light rosewood, white, pastel gold, pastel green, ivory, burgundy.
Yarns, Dept. 224

Sayelle worsted acrylic yarn
2-oz. ball Reg. 99c ea.
182 Sale 8 for **5.89**
Machine wash/dry. 17 plain shades including aran, white, copen, purple. Plus 3 variegated pastels, purples, red/white/blue.
Yarns, Dept. 224

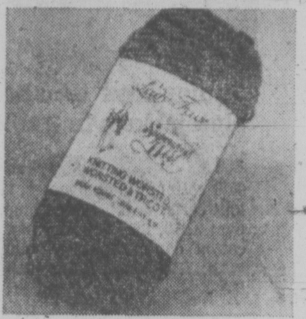

Lady Fair superwash knitting worsted wool
2-oz. ball.
183 Sale, 8 for **7.69**
Machine-wash. White, brown, natural, navy, red, purples, black, olive, beige mix, med. blue, golden rust, yellow.
Yarns, Dept. 224

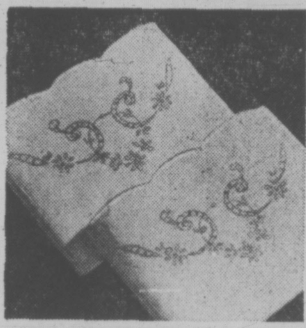

Stamped pillowcases in white cotton
184 Sale, 2 pair **3.87**
White cotton pillowcases with stamped floral design ready to embroider. Scalloped borders. Approx. 19½x31" finished size.
Yarns, Dept. 224

Crochet cotton mercerized yarn
185 Sale, 8 for **4.29**
Size 30 for crocheting tablecloths and doilies. In white or ecru color. White approx. 300 yards, ecru approx. 240 yards per ball.
Yarns, Dept. 224

Foot stools for needlepoint
In fruitwood finish.
186

Approx. sizes:		Sale, each
12x12"	Reg. 13.95	10.99
12x16"	Reg. 18.95	14.99
16x16"	Reg. 24.95	18.99

Fancy Goods, Dept. 224

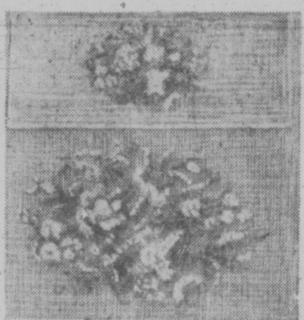

Needlepoint tapestry in 4 sizes
187
Centre design is completed in gro-point centre.

Approx. sizes:	
16x20"	Sale, each 3.59
20x20"	Sale, each 3.99
23x23"	Sale, each 5.99
27x27"	Sale, each 8.59

Fancy Goods, Dept. 224

Creative stitchery picture kits
188
Contains stamped designs on cotton fabric, yarn, instructions Sunflower! Designed to fit a frame of approx. 18x52".
Reg. 13.95 Sale, each 8.99
Covered Bridge! Designed to fit a frame approx. 12x24".
Reg. 8.95 Sale each 5.99
Fancy Goods, Dept. 224

Canadian flag in two sizes
189
Made to Canadian government specifications. Printed on nylon bunting and sewn with nylon thread for strength.

Approx. sizes:	
27x54"	Sale, each 4.99
3x6 ft.	Sale, each 8.99

Notions, Dept. 222

'Scotchgard' fabric protector
190 Sale, each **2.59**
Spray on and stains won't be absorbed into fibres. For use on most washable and dry-cleanable fabrics. 18-oz. can.
Notions, Dept. 222

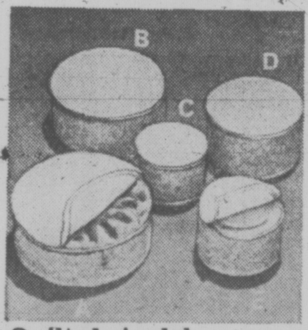

Quilted vinylal chinaware cases
191
White with gold color fleur-de-lis pattern.

Approx. sizes:	Sale, each
6" saucer	1.38
12-cup	2.45
7" bread and butter	1.57
9" salad plate	1.75
11" dinner plate	2.08

Notions, Dept. 222

2 sizes in vinyl tote bag
192
Grained sponge vinyl bag with zip top, outside zip pocket and inside hang pocket, double handle. Green or blue.

F	13" size	Sale, each 2.79
G	14" size	Sale, each 2.99

Notions, Dept. 222

'Oasis' vinylal chaisette pad
193 Sale, each **3.79**
Chaisette pad in colorful printed vinylal . . . gold color and melon or blue and green. Solid foam filled size 70x20x1".
Draperies, Dept. 267

'Oasis' vinylal chair seat and back
194 Sale, each **2.09**
Co-ordinated matching chair seat and back pad. Gold color and melon or blue-and-green. Solid foam filled. Size 18x36x1".
Draperies, Dept. 267

'Oasis' vinylal printed patio pad
195 Sale, each **3.49**
In 'Oasis' print. Choice of gold-color and melon or blue and green Approx. 17x17x3" thick. Synthetic foam-filled.
Draperies, Dept. 267

Green vinylal suncot raincover
196 Sale, each **2.89**
Protect your suncot from spring and summer showers with this raincover in green vinylal. Fits snuggly with elasticized edge.
Draperies, Dept. 267

Tufted cotton chaisette pad
197 Sale, each **8.99**
Tufted and shredded foam-filled, with 'Tahiti'-printed cotton cover in floral gold or blue/green. Approx. 20x68x3½".
Draperies, Dept. 267

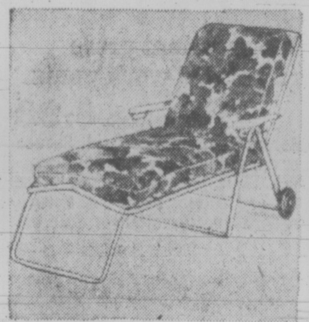

Tufted cotton suncot mattress
198 Sale, each **15.99**
Tufted, box-edge mattress will add comfort and color to your patio with 5" shredded foam-filling and Tahiti print in gold color/orange or blue/green. Approx. 23x72".
Draperies, Dept. 267

'Tahiti' cotton chair seat and back
199 Sale, each **3.09**
1" synthetic foam-filled pad covered in 'Tahiti' cotton print. Floral gold color or blue/green.
Draperies, Dept. 267

'Tahiti' cotton chaisette pad
200 Sale, each **5.39**
This 1" synthetic foam-filled pad in 'Tahiti' cotton print. Floral gold-color or blue/green. 70x20x1".
Draperies, Dept. 267

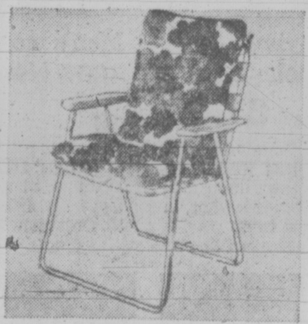

'Tahiti' cotton tufted chair pad
201 Sale, each **6.29**
Tufted and 3"-thick synthetic foam-filling. Floral gold or blue-/green. Back: 20x17x3". Seat: 14x17x3".
Draperies, Dept. 267

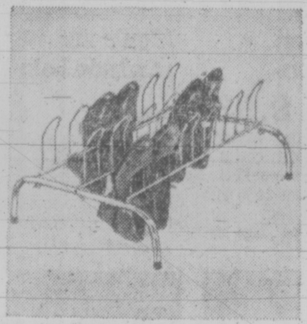

Chromium-plated shoe rack
202 Sale, each **2.99**
Women's (illust.) holds 9 pairs. Approx. 25x17x10½". Men's holds 6 pairs.
Notions, Dept. 222

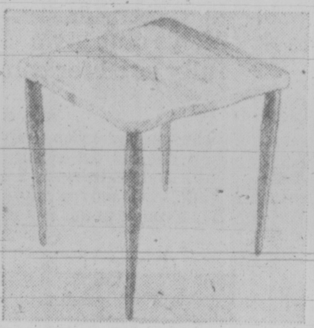

Swedish style wood coffee table
203 Sale, each **3.99**
It would be hard to find a better table buy than this. Simple, modern style, approx. 15x15x15" with rubber feet.
Notions, Dept. 222

Navy nylon dress/coat carrier
204 Sale, each **3.95**
4" gusset zipper closing. Approx. 22x54x4"
Suit carrier, approx. 22x42x2".
Sale, each 3.41

Embossed vinylal bean bag chair
205 Sale, each **26.99**
A great chair for family room with double-stitched seams, polystyrene bead filling. Black, tangerine, green or gold color.
Draperies, Dept. 267

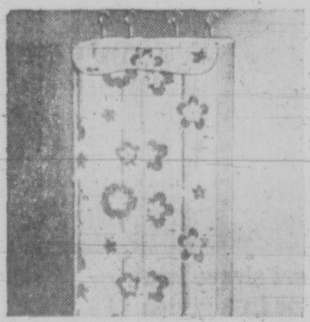

'Flower box' design bag for 14 dresses
206 Sale, each **3.18**
Approx. 14x20x54" of embossed and quilted vinylal. Full zipper. Gold, green or blue.
20-dress size, 20x20x54". Sale. ea. 3.98

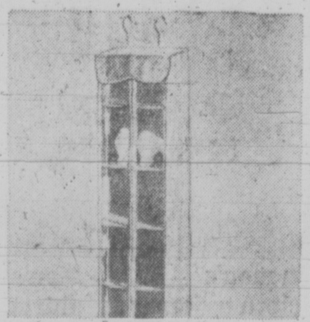

'Flower box' design 8-tier shoemaster
207 Sale, each **3.98**
Full length zipper. Fibreboard shelves, clearview front. Solid shades of gold, green or blue. Approx. 8½x12½x54".

Use your COME TRUE CARD

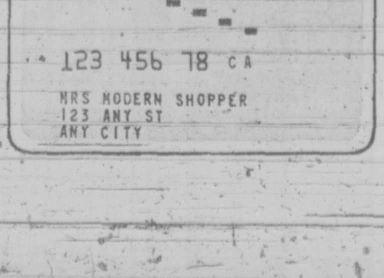

'Jacobean' cushion kit ready to work
208 Sale, each **4.99**
Contains stamped linen, cording, zipper, needle, embroidery yarn, instructions. Approx. 14x14. Backgrounds of ecru, avocado or gold-color.
Notions, Dept. 224

Viking electric 12" portable typewriter
209 Reg. 189.95 Sale, each **169.95**
Features: 44 keys; 88 characters; full width Tabulator; 3-way space bar for half; single spacing and power spacing. Charcoal grey.
Business Machines, Dept. 206

Viking deluxe 12" manual typewriter
210 Reg. 144.95 Sale, each **129.95**
With 44 keys; 88 characters; Tabulator; touch selector; 3-way space bar; 2 add-a-type keys; quick-set margins. Metallic blue.
Business Machines, Dept. 206

Royal Sabre deluxe portable typewriter
211 Sale, each **99.95**
Features: Long-length carriage; 44 keys; 88 characters; 10" paper capacity. Also white carrying case. Color: mist blue.
Business Machines, Dept. 206

Majestic 800 portable typewriter
212 Sale, each **79.95**
9½" paper capacity; 44 keys; tab set and clear; touch selector; paper guage, erasure table. Bone-beige. Vinyl-covered carry case.
Business Machines, Dept. 206

Royal Companion portable typewriter
213 Sale, each **59.95**
44 keys; 9½" paper capacity; pre-set tabulator; paper support; margin release; two-color ribbon and integrated carry case.
Business Machines, Dept. 206

Non-suspension filing cabinets
214 Sale, each **63.95**
Welded steel construction; four drawers; plunger type lock; letter size; enamel finish; desert sand or grey. Size: 14⅞"x24"x52 ¼". As above 17⅞"x24"x52¼".
Reg. **84.95** Sale **74.95**
Business Machines, Dept. 206

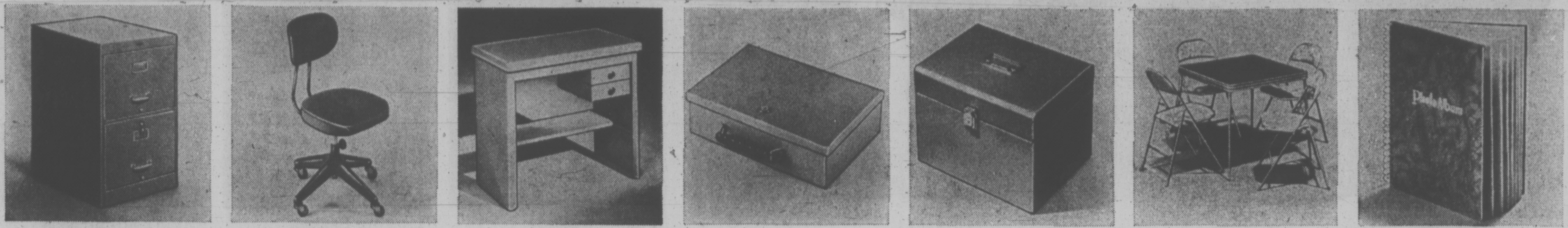

Double-drawer filing cabinet
215 Sale, each **46.95**
Legal size; cam type lock; desert sand or grey. 17⅞"x28"hx24". As above 14⅞"x28"hx24". Sale, each **36.95**
Business Machines, Dept. 206

Swivel type stenographer's chair
216 Reg. 29.95 Sale, each **21.95**
Swivel; all-metal frame; ball bearing casters; seat and back vinyl-upholstered; adjustable tension in back and seat height.
Business Machines, Dept. 206

Sturdy all steel typewriter table
217 Reg. 22.95 Sale, each **18.95**
Steel construction baked-on enamel finish; 2 handy drawers. Colors: grey or desert sand. Size: 30½"x17"x27".
Business Machines, Dept. 206

Treasure vault security chest
218 Reg. 13.95 Sale, each **10.95**
Asbestos lined, luggage-type handle, cam type lock, steel construction. Tan, grey or green. Size: 14" wide, 9" deep x 4" high.
Business Machines, Dept. 206

Handy jumbo personal file
219 Reg. 7.95 Sale, each **6.49**
All-metal construction, cam type lock, baked on enamel finish. Colors: metallic, tan, green. Size: approx. 13"x10"x10".
Business Machines, Dept. 206

Cooey bridge table set with 4 chairs
220 Sale, each **49.99**
Large size, 32" square table, washable brown vinyl top with 4 color co-ordinated padded chairs of sturdy metal construction.
Stationery, Dept. 208

Easy-display jumbo photo album
221 Sale, each **2.44**
10 pages with clear plastic protector (pages 9"x11"). Quick and simple to mount. Assorted covers. Protects cherished photos.
Stationery, Dept. 208

Renaissance weighted chess set
222 Sale, each **9.99**
Popular Renaissance design; large size men (king 4½"). Weighted plastic pieces with felted bases. Black and white.
Stationery, Dept. 208

Mark V deluxe adding machine
223 Reg. 99.95 Sale, each **79.95**
8 digit — totals 9, credit balance indicator, automatic repeat key, electric clear and non-add key. Jump total.
Business Machines, Dept. 206

Save on desk size electric calculator
224 Sale, each **88.88**
Handy for home or office. Adds, subtracts, multiplies; does chain and mixed calculations; shows a credit balance; 8-digit read-out.
Business Machines, Dept. 206

2nd Debut with CEF 1200
225 Sale, 4-oz. bottle plus lipstick **3.99**
Helps lift the veil of wrinkles, give skin the healthful look of youth. Start using it now. You'll be pleased with the "new you".
Sundries, Dept. 212

Lady Fair feminine napkins
226 Sale, 48 in box, each **1.44**
Sanitized-treated protection at a low price. Soft and comfortable to wear. Stock up now on a season's supply at worthwhile savings.
Sundries, Dept. 212

Lady Fair tissue boxes of 500
227 Sale **4/2.98**
Buy in quantity and save. White absorbent 2-ply tissue in a handy pop-up box. Get enough for personal and general purpose use.
Sundries, Dept. 212

Eaton 2-ply white bathroom tissue
228 Sale, 2 pkgs of 4 rolls **1.23**
Soft and absorbent. Get in a family supply now and save. If you have room to store, save more: case of 24, sale **15.19**
Sundries, Dept. 212

Stock up on 12 cakes Willow soap on sale
229 Sale, 12 for **1.39**
Delicately scented. The soap that is kind to the skin. Stock up now for personal use, and get extras for tuck-away gifts.

Vibra Queen home massager
230 Sale, each **8.88**
What a low price for a massager that offers you an invigorating and healthful massage for your body, face and scalp. Order now.
Sundries, Dept. 212

Oil of Olay to help beautify your skin
231 Sale, 4-oz. bottle **2.39**
Leaves a greaseless and long-lasting even finish. Helps protect skin from dryness, puts a healthful looking glow on face.
Sundries, Dept. 212

Mitchum's antiperspirant
232 Sale, 2-oz. Cream OR 1-oz. Roll-On **2.39**
An underarm formula that's so effective you may skip a day yet still remain dry and odour-free—no matter how heavily you perspire.
Sundries, Dept. 212

Allenbury's basic soap
233 Sale, 3 bars in box **2/1.44**
For all sensitive skins. Its purity and superfatted quality makes it good for babies and every member of the family.
Sundries, Dept. 212

Indoor-outdoor '421W' thermometer
234 Sale, each **6.95**
Twin thermometer tubes on brushed aluminum background. Woodgrain finish with chromed trimming. Mounts indoors.
Cameras, Dept. 512

Majestic glass-beaded projection screens
235 Sale, 40"x40" **11.99**
Sale, 50"x50" **16.99**
This glass-beaded screen is bound to improve the brightness of your film and slides. Easily set up or stored. Adjustable height.
Cameras, Dept. 512

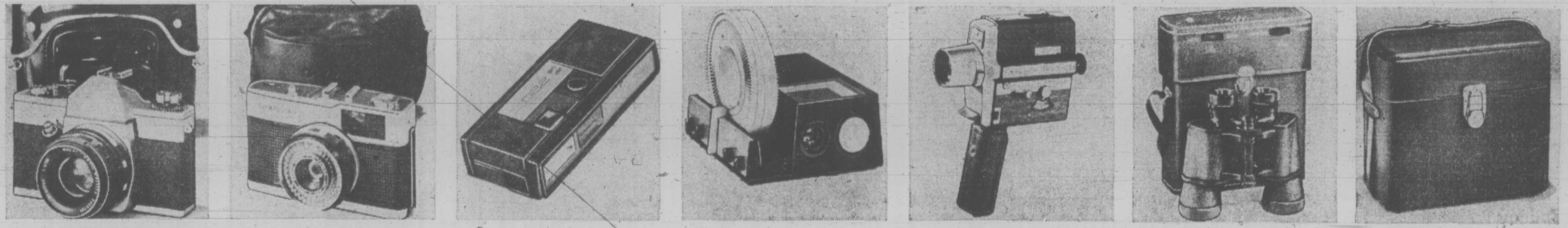

Practica single lens Reflex camera case
236 Sale, each **149.95**
F/1.8 Pentacon Lens. Through lens metering. Shutter speed to 1/1000th sec. Synchro switch for electronic flash at 1/125th sec.
Cameras, Dept. 512

Olympus trip 35mm f/2.8 camera
237 Sale, each **44.95**
Features: F/2.8 Lens; built-in automatic electric eye for correct exposure. Simplified & zone focusing with case and wrist strap.
Cameras, Dept. 512

Light, pocket-size GAF 220 camera
238 Sale, each **19.95**
Easy-to-use and light to carry in pocket or handbag. Instant-load type uses 110-size film for prints and slides. Has clip-on wrist strap.
Cameras, Dept. 512

Strato 600 slide projector
239 Sale, each **79.95**
Features: 500-watt lamp; powerful quiet blower; 4" f/3.5 lens. Remote control forward and reverse.
Cameras, Dept. 512

Bell & Howell '309' movie camera
240 Sale, each **99.95**
Power zoom f/1.9 lens, automatic electric eye exposure. Uses all Super 8 films with speeds from ASA 25-160. Folding hand grip.
Cameras, Dept. 512

Carl Wetzlar 8x40 binoculars/radio
241 Sale, each **29.95**
Luminized optics, lock prisms. Centre focus field of view. F.O.V. 341 feet at 1000 yards. Carry case/AM radio, earphone, battery.
Cameras, Dept. 512

'Kingsway' SLR-1 gadget bag
242 Sale, each **11.95**
For accessories and single lens reflex camera. Compartments for lens. Black vinyl cover and corduroy lining.
Cameras, Dept. 512

'Soligor' MK3 electronic flash unit
243 Sale, each **12.95**
Takes approx. 125-150 flashes per set of 2 penlight batteries (not incl.) Recycling time approx. 8 seconds. Guide No. 30 with A.S.A. 25 film.
Cameras, Dept. 512

Bauer E18A automatic electronic flash unit
244 Sale, each **64.95**
Computes light output up to 13'. Guide No. 40/25 A.S.A. film. Recycling time approx. 10 secs. Rechargable nickel cadmium battery.
Cameras, Dept. 512

Telephoto or wide angle 'Soligor' lens
245 Sale, each **54.95**
Fixed automatic types. 135mm f/3.5 telephoto fits Praktica, Pentax, Argus/Cosina, Edixa SLR cameras. With Pentax mount, hood and case. 35mm f/2.8 Sale, each **49.95**
Cameras, Dept. 512

Jacob's 'Club' biscuit pack
246 Sale, 6 packs **1.89**
Imported from England. Flavors include, Nutana, Milk, Dark, Orange and Fruit. A taste treat the entire family enjoys.

Jacob's 'Vintage' biscuits in tins
247 Sale, 3-lb. tin **2.99**
Another English import, this one a fancy assortment in an attractive light-sealed tin to keep the crispness in. Snack-time variety.
Bakery and Delicatessen, Dept. 379

Eaton's English breakfast tea
248 Sale, 2 packs **2.49**
This refreshing tea is specially blended for Eaton's. Each bag brews two cups of fragrant tea. 120 bags per package.
Bakery and Delicatessen, Dept. 379

Arrange now with our Accounts Office for an Eaton's Come True Card and enjoy convenient shopping by phone or in person for Trans-Canada Sale items.

EATON'S TRANS CANADA SALE

Most Trans-Canada sale items are national or Eaton's own brand lines at their lowest prices of the spring season

Phone your nearest Eaton's store for one-stop at-home shopping and refer to item numbers to simplify ordering

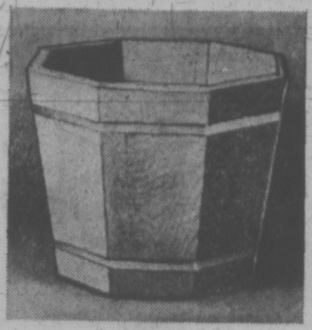

Exterior planter redwood-stained

249 12" Sale **3.19** 14" Sale **4.19** 16" Sale **5.49**

Metal-banded for extra sturdiness, redwood-stained for rustic beauty on patio, balcony, in garden.

Garden Shop, Dept. 280

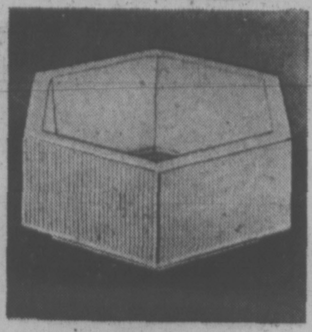

Durable Variflor plastic planter

250 20" diam. Sale, each **13.95**

Made of heavy duty white polyethylene plastic. Lightweight, resistant to chipping, cracking or weather.

Garden Shop, Dept. 280

Round ornamental plastic planter

251 14½" D, 18½"H **9.95** 20¼" D, 22"H **14.95**

Heavy duty, with the graceful lines you want to show off your flourishing houseplants and patio greenery. White.

Garden Shop, Dept. 280

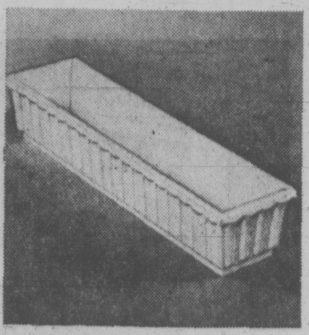

Plastic window box type planters

252 54" H, 7¼" W 29¾" L **5.39** 5½" H, 7¼" W, 39" L **6.39**

Made of heavy duty polyethylene plastic in your choice of white or green to brighten a window ledge. Brackets for above. Sale 2.59

Garden Shop, Dept. 280

Hanging Basket planter on chain

253 12" size. Sale **2.49**

Complete with liner ready to fill with your favourite trailing plants and flowers. Of tough plastic with flat bottom for easy filling.

Garden Shop, Dept. 280

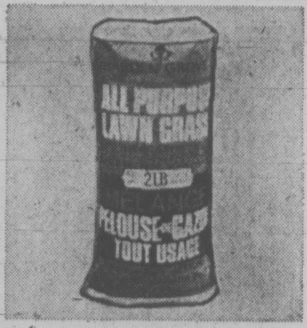

Eaton's all-purpose grass seed mixture

254 2 lbs. Sale **1.45** 5 lbs. Sale **3.45**

Produces a lawn that can stand a lot of traffic with little care. Suitable for front or backyard.

Garden Shop, Dept. 280

Gladiolus bulbs No. 1 size

255 Bag of 25, Sale **1.39**

This popular summer flowering bulb comes in bags of assorted colors They are beautiful yet inexpensive.

Garden Shop, Dept. 280

Assorted colors in peony bulbs

256 3 bulbs/bag. Sale **2.98**

A perennial garden favorite. Bulbs: one red, white and pink. Will give you years of beauty and pleasure. Easy to care for.

Garden Shop, Dept. 280

Bleeding heart flower bulbs

257 3 bulbs/bag Sale **1.99**

This rosy-red flower forms a heart. It is a beautiful perennial that is a must for the avid gardener. Its delicate look belies its hardiness.

Garden Shop, Dept. 280

Canna lily bulbs for blaze of color

258 3 bulbs/bag Sale **1.39**

Imagine your garden a-blaze with color! Canna lilies are tall and stately with magnificent blooms and very beautiful foliage.

Garden Shop, Dept. 280

The very colorful anenomes de Caen

259 50 in bag. Sale **.89**

This is a splendid mixture of single flowering anenomes. A handsome addition to any garden. Don't miss it. An exceptionally low price.

Garden Shop, Dept. 280

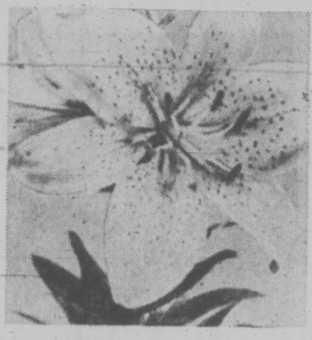

Hybrid lilies ready for planting

260 3 in bag. Sale **1.99**

Has there ever been a more beautiful way to give that finishing touch to your garden? Lilies flower in cherry red, orange and yellow.

Garden Shop, Dept. 280

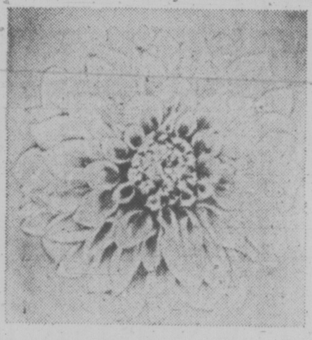

Giant pack of Dahlias for planting

261 5 per bag. Sale **1.99**

Gorgeous Dahlia flowers that bloom in late summer. An excellent way to embellish your garden, and for a very low price.

Garden Shop, Dept. 280

Summer garden surprise assortment

262 Sale, complete **4.99**

Contains: 5 Dahlia bulbs, 25 anenomes de Caen, 25 Acidenthera, 25 Gladiola and 25 Montbretia. You'll be the envy of the neighborhood!

Garden Shop, Dept. 280

Mixed colors in garden freesias

263 25 in bag. Sale **1.79**

The sweet scented cousins of the Iris. Freesias in a beautiful array of mixed colors. Specially prepared to grow in July and August.

Garden Shop, Dept. 280

Patented roses for garden variety

264 Sale, **3** for **3.49**

Picturesque roses to adorn your garden. Contains: 1 red, 1 yellow Hybrid Tea, 1 red climbing rose. Plant for glorious blooms.

Garden Shop, Dept. 280

Dry chemical fire extinguishers

265 Underwriter's Laboratory-approved. 5-B.C. **refillable** with pressure gauge, wall bracket. Reg. 13.98. Sale, each 9.99

2-B.C. non-refillable type. Reg. 6.49. Sale, each 4.79

Automotive, Dept. 263

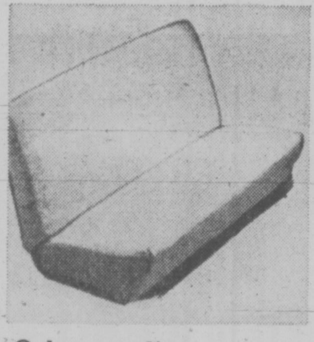

Orlon acrylic pile seat covers

266 Reg. 9.98 Sale, each **7.79**

Fits front and rear seats of standard cars, 2 or 4-door; also bucket-seat imports. Red, blue, black, gold or turquoise colors.

Automotive, Dept. 263

Handy 4-piece engine tune-up kit

267 Sale, each **15.99**

Contains timing light, compression tester, vacuum and fuel pump tester, remote control starter switch. Neon timing light for 6, 12, or 24-volt systems.

Automotive, Dept. 263

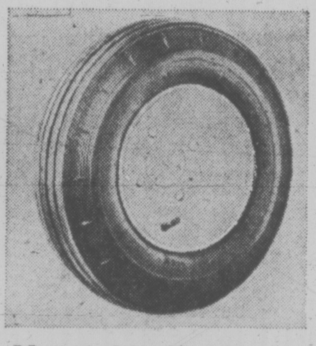

Mounted trailer tire and wheel ready to go

268 Sale, each **14.49**

High-mileage, high-speed trailer tire mounted on rugged 4-bolt steel wheel. Size 4.00/4.80-B, for most box-type boat and camping trailers.

Automotive, Dept. 263

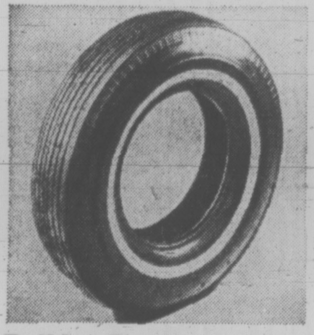

Bulldog President 4-ply polyester tire

269 Tubeless single-ring whitewall.

Size	Also fits	Reg.	Sale, each
F78-14	7.75-14	27.88	22.66
G78-14	8.25-14	29.88	23.99
H78-14	8.55-14	31.88	25.66
F78-15	7.75-15	27.88	22.66
G78-15	8.25-15	29.88	23.99
H78-15	- -	31.88	25.66

Automotive, Dept. 263

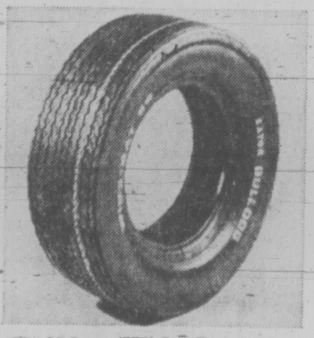

Bulldog 'Wide Cat 60' high-performance tire

270

Dupont nylon constructron; super rayon belts for safety and high mileage. Raised white lettering.

Size	Also fits	Reg.	Sale, each
F60-14	F78/70-14	36.88	30.99
F60-15	F78/70-15	36.88	30.99

Automotive, Dept. 263

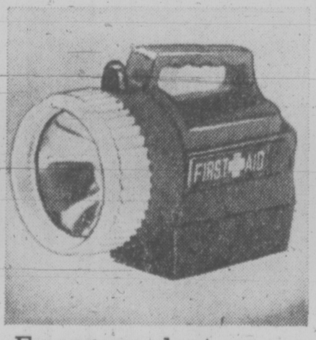

Emergency lantern with first aid kit

271 Sale, each **3.99**

Lantern throws high-intensity safety beam . . . includes powerful 6-volt battery. Polyethylene casing is water- and corrosion-resistant.

Automotive, Dept. 263

Deluxe wash brush for car, windows

272 Sale, each **6.77**

Rubber head with horsehair-and-nylon bristles; brass handle has sliding on-off water control.

Full-skin chamois, approx. 30x27" Sale, each 3.88

Automotive, Dept. 263

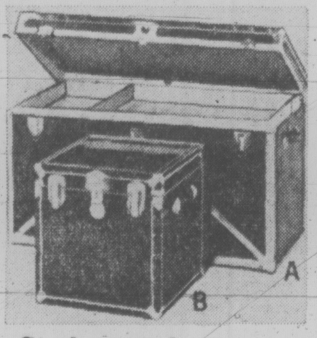

Steel covered metal trunks

273

In blue, with lock and key.

Approx. sizes:	Sale, each
Cube trunk, 19x19x19"	12.99
Dress trunk, 36x20x20"	22.99
Dress trunk, 40x20x20"	26.99
Dress trunk, 43x21x25"	29.99

Luggage, Dept. 264

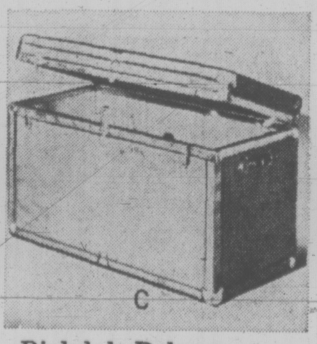

Birkdale Deluxe cedar-lined trunks

274

7-ply laminated construction with Naugahyde vinyl cover in rawhide color. Lock and key.

Approx. sizes:	Sale, each
36x20x20"	38.99
43x21x25"	47.99

Luggage, Dept. 264

Women's Birkdale 'Flylyte' luggage

275 Of strong, lift Vitalite. Co-ordinated interiors, elastic tie tapes. Blue, green or gold-color.

D. 14" Cosmetic case	Sale, 16.99
E. 17" Vanity.	Sale, 20.99
F. 21" Weekend.	Sale, 20.99
G. 21" Wardrobe.	Sale, 26.99
H. 25" Pullman.	Sale, 26.99

Luggage, Dept. 264

Men's Birkdale 'Flylyte' luggage

276

Made of strong, lightweight 'Vitalite' in olive colour. Same construction as women's cases.

	Sale, each
J. 21" Companion	20.99
K. 25" Three-suiter	34.99

Luggage, Dept. 264

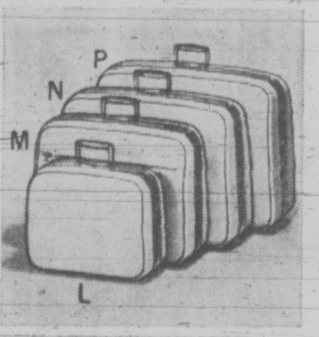

'Flite 747' Soft-sided luggage

277 Avocado, blue or white expanded vinyl. Co-ordinated interiors

'seconds'	Sale, each
L. 16" Vanity	27.99
M. 22" Weekend	33.99
N. 25" Wardrobe	40.99
P. 27" Pullman	43.99

Luggage, Dept. 264

'Flite 747' men's soft-sided luggage

278

In tobacco or burgundy vinyl.

'seconds'	Sale, each
1-suit Carry-on	31.99
2-suit Pullman	41.99
3-suit Pullman	45.99
Attache	27.99

Luggage, Dept. 264

20" sports bag in blue nylon

With lock, shoe pocket.

279 Sale, each 8.99

Zippered car packs

in blue nylon.

Men's 42" size: **Sale, each 3.99**
Women's 52" size: **Sale, each 4.99**

Luggage, Dept. 264

Men's and women's nylon flight bags

280 Sale, each **21.99**

In blue nylon with rubberized backing. Both have inside shoe pocket. Women's 47" size also has one outside pocket, men's 38" has two.

Luggage, Dept. 264

Expanded vinyl naugahyde tote bags

281 Two styles in choice of 5 colors: blue, white, red, green or gold. Tough, durable expanded vinyl has attractive embossed finish.

Handle tote. **Sale, each 13.99**
Adjustable shoulder tote. **Sale, each 12.99**

Luggage, Dept. 264

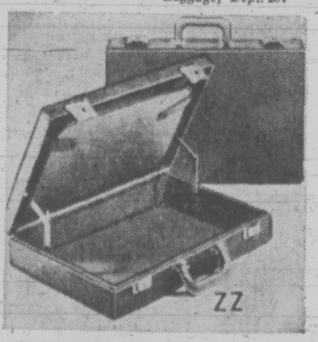

Big value in box style attache cases

282 Sale **12.99**

You'll be amazed at the quality and appearance of this attache case in durable vinyl covering. Tobacco or coppertone with brass-plated hardware. Approx. 4x18".

Luggage, Dept. 264

Super Health cast aluminum cookware
283
Polished finish
Sale, each
36-oz. cov'd saucepan 5.58
72-oz. cov'd saucepan 7.18
96-oz. cov'd saucepan 8.78
Housewares, Dept. 254

Super Health cast aluminum cookware
284
Polished finish.
Sale, each
64-oz. cov'd Saucepan 7.18
172-oz. cov'd Dutch oven 11.98
Housewares, Dept. 254

Super Health cast aluminum cookware
285
Polished finish.
Sale, each
8" open fry pan 4.78
10" open fry pan 6.38
Housewares, Dept. 254

Colored cast iron enamelled cookware
286
Flame color with white interior.
Sale, each
28-oz. cov'd saucepan 5.69
54-oz. cov'd saucepan 7.79
72 oz. cov'd saucepan 9.99
Housewares, Dept. 254

Colored cast iron enamelled cookware
287
Flame color with white interior. Savings are exceptional.
Sale, each
9½" open fry pan 7.79
11" open fry pan 8.49
Housewares, Dept. 254

Matching cast iron enamelled cookware
288
Flame color with white interior. Covered Dutch ovens.
Reg. Sale, each
80-oz. round 11.23
178-oz. round 13.49
140-oz. oval 12.59
200-oz. oval 15.99
Housewares, Dept. 254

Bread box—woodtone chromium-plated trim
289
Sale, each **9.99**
Long-lasting, scratch-resistant lithographed woodtone finish. With built-in bread board, magnetic catch and adjustable shelf.
Housewares, Dept. 254

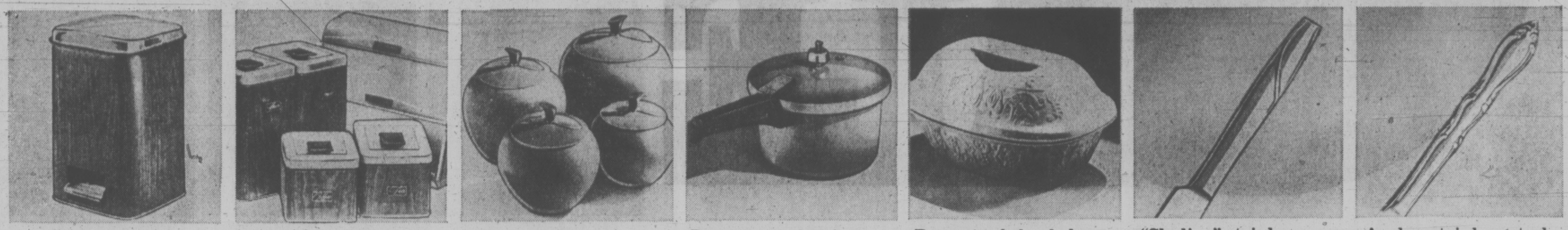

Matching woodtone trimmed step-on can
290
Sale, each **7.99**
Lithographed step-on can — 10½" x 12" x 17" H — with 17-qt. inner plastic insert. Completes a co-ordinated, modern kitchen.
Housewares, Dept. 254

Matching canister set and paper dispenser
291
Sale, each
4-Pce. Canister set 7.99
3-way paper dispenser 5.99
Housewares, Dept. 254

4-pce. canister set in shape of an apple
292 Sale, set **13.99**
Seamless, rust-proof aluminum. Bright, baked-on enamel with leaf knob. Red, lime green and yellow. Sizes 5½"x5½" to 8"x8".
Housewares, Dept. 254

Presto cast aluminum pressure cookers
293
Heavy duty cooker safely cooks food quickly under pressure. Cheaper cuts of meat are made tender in mins. Stay-cool handles.
Sale, each
3½-qt. size 17.99
5-qt. size 19.99
Housewares, Dept. 254

Romertopf clay baker in 3-piece gift set
294 Sale, set **12.99**
Gift set consists of oblong clay baker in brown color with moulded decoration. Holds 6-lbs. roast, 1 chicken or 2 Cornish hens. Cook book and cleaning pad included.
Housewares, Dept. 254

"Skyline" stainless steel flatware set
295
Reg. 9.98 Sale, set **7.99**
20-pce. set — service for 4 — consists of 4 each dessert spoons, teaspoons, dessert forks, salad forks and serrated-edge dessert knives.
Housewares, Dept. 254

Avalon stainless steel 20-piece flatware set
296
Reg. 9.98 Sale, set **7.99**
20-pce. set — service for 4 — consists of 4 each dessert spoons, teaspoons, dessert forks, salad forks, serrated-edge dessert knives.
Housewares, Dept. 254

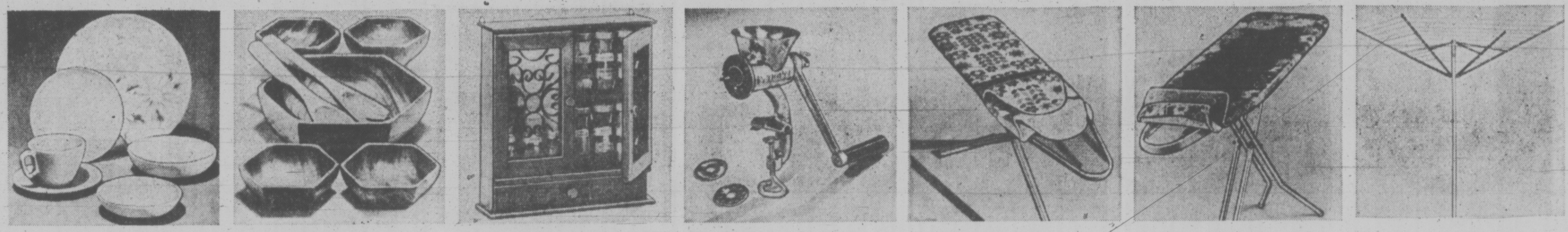

20-pce. Melmac plastic dinnerware set for 4
297 Sale, set **9.99**
'Fancy Free' — 4 each — decorated dinner plates and Harvest gold-tone side plates, saucers, muglets, soup/cereal bowls.
Housewares, Dept. 254

7-piece Monkey pod wood salad bowl set
298 Sale, set **9.99**
Set consists of one large hexagonal-shaped serving bowl, 11x3"; four matching individual hexagonal bowls, 6x2"; and one pair 11" servers.
Housewares, Dept. 254

Wooden spice cabinet has 12 bottled spices
299 Sale, complete **9.99**
Oil-stained Cinnamon Wood with magnetic door of yellow plastic panels with grills. Has drawer and 12 bottled spices. Buy an extra for gift-giving.
Housewares, Dept. 254

Handy tinned meat mincers work fast
300
Reg. 6.98 Sale, each **5.49**
Minces up to 1-lb. of meat per minute. Clamps to table or counter edge. Fitted with rubber pads for stability. Complete with 4 steel cutters.
Housewares, Dept. 254

Haddon Hall Custom metal ironing table
301
Reg. 13.98 Sale, each **9.99**
Open mesh top, 12 adjustments from 24" to 36", baked enamel finish. Avocado color.
Haddon Hall Specified pad & cover.
Reg. 3.49 Sale, each 2.49
Housewares, Dept. 254

Haddon Hall Specified metal ironing table
302
Reg. 18.98 Sale, each **13.98**
Open mesh top, 4 legs, 12 adjustments from 24" to 36", electrical outlet.
Haddon Hall Deluxe pad & cover.
Reg. 4.49 Sale, each 3.49
Housewares, Dept. 254

Outdoor clothes dryer lightweight aluminum
303
Sale, each **11.99**
150-ft. compact rotary dryer of sturdy aluminum — vinyl covered line, tubular centre pole. Resists rust. Folds easily. Ground socket included.
Housewares, Dept. 254

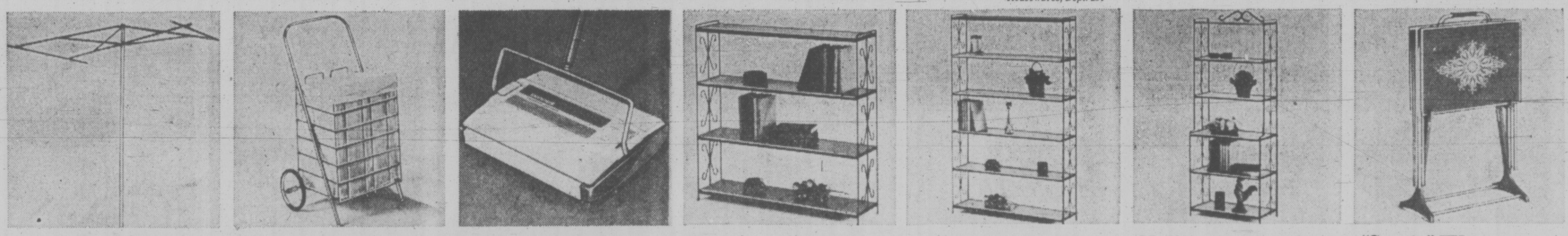

Lightweight aluminum outdoor clothes dryer
304 Sale, each **15.99**
200-ft. parallel dryer allowing easy drying of sheets and all your family wash out of doors. Easy to set up and take down for storage.
Housewares, Dept. 254

Handy shopping cart with vinyl liner
305 Sale, each **9.99**
Cadmium-plated cart — 8" Rubber-tired wheels with nylon bearings. Hooded vinyl liner. Approx. 12½x15½x21" overall. Folds for easy storage.
Housewares, Dept. 254

Save on the Bissell Gemini carpet sweeper
306 Sale, each **15.77**
Of enamelled steel with big twin brushes. Adjusts for high or low pile. Large twin dust pans empty easily. Rubber-tired plastic wheels, vinyl bumper.
Housewares, Dept. 254

Mediterranean-style shelving units
307
Sale, each **12.99**
4-shelf unit — walnut woodgrain pattern on metal. "Grip-tite", no tools required 36"L x 36"H with 9½" D shelves.
3-shelf unit, 23"L x 25"H.
Reg. 10.98 Sale, each 8.99
Housewares, Dept. 254

Get matching metal shelving units
308
Sale, each **19.99**
6-shelf unit, 36" Lx58" H. Identical to shelving opposite.
5-shelf unit, 36" Lx47" H.
Reg. 19.98 Sale, each 16.99
Housewares, Dept. 254

Mediterranean-style hutch and curio units
309
Sale, each **24.99**
6-shelf hutch unit matches shelving opposite. 24" Lx58" H.
6-shelf curio unit, 16" Lx58" H.
Reg. 21.98 Sale, each 17.99
Housewares, Dept. 254

"Sonata" TV tray set 4 plus rack for casters
310
Sale, 5-pcs. **15.99**
Four banded trays, approx. 15x21", in walnut woodgrain pattern on metal with 'Sonata' gold-color design. One storage rack on casters for mobility, storage.
Housewares, Dept. 254

Parson's table in 3 solid shade choices
311 Sale, each **8.99**
Handy Plastic table for 'rec' rooms, patios, living rooms or dens. Approx. 16" Hx16" Wx16" D. No tools needed to assemble. Legs push into place.
Housewares, Dept. 254

Order a step stool for your kitchen now
312
Sale, each **15.99**
With upholstered seat and back — chromium-plated frame. Swing-in steps with safety treads. Pecan color only.
Housewares, Dept. 254

Counter high solid white utility cabinet
313 Sale, each **21.99**
Single, swing-out door. 3 shelves. White-backed enamel finish on metal. Approx. 36"Hx19" Wx12" D.
4-shelf cabinet — 60" Hx19" Wx12" D. Sale, each 32.99
Housewares, Dept. 254

All white three-shelf metal utility table
314
Sale, each **8.99**
Baked on enamel finish, plastic-tipped feet. Approx. 36" Hx18"x20".
Utility table as above with electrical outlet.
Sale, each 9.99
Housewares, Dept. 254

Set of three stacking stools in two colors
315 Sale, set **14.99**
Handy stools to have around — in ivory or avocado. Approx. 16" H with 14"x10" synthetic foam-padded seats. Brass-finished frames, plastic-tipped feet.
Housewares, Dept. 254

Save 2.00 on bathroom 280 lb. capacity scale
316
Sale, each **6.99**
280-lb. capacity. Chromium-plated handle, vinyl mat. In choice of white, black or pink. Order now and take advantage of savings.
Housewares, Dept. 254

Smart bench style clothes hamper
317 Sale, each **14.99**
"Baubles"-patterned vinyl bonded on to metal. White, pink, goldtone or green. Padded top. 12x21x20".
Matching waste basket, approx. 14" H. Sale, each 4.99
Housewares, Dept. 254

Deluxe plastic double cabinet Johnny pole
318 Sale, each **25.99**
Chromium-plated poles extend from 7'6" to 8'4". Two plastic cabinets 25½x9¼x10½". Scroll-edged shelves, antiqued woodgrain-finished doors. White only.
Housewares, Dept. 254

Folding tables and vinyl covers
Sale, each
319 24x60" walnut-finished steel-top table with carrying handle. Reg. 16.98 13.99
Floral vinyl cover fits 24x60" table 1.99
30x72" table identical to above table. Reg. 21.98 17.99
Floral vinyl cover fits 30x72" table 2.29
Housewares, Dept. 254

Get set with deluxe 24" round barbecue
320 Sale, each **29.97**
24" reinforced rolled rim bowl, heavy-duty motor, warming oven, Swing-out spit, C.S.A. approved. 3 height adjustments. Goldtone/black.
Floral vinyl barbecue cover. Sale, each 3.99
Housewares, Dept. 254

"Smoker Wagon" deluxe size barbecue
321 Sale, each **49.97**
Lift-up, heat-resistant glass smoker hood, 2 chromium-plated 13x8¾" grills. C.S.A. approved motor. In chocolate brown/cream.
Floral vinyl deluxe barbecue cover. Reg. 8.98 Sale, each 6.99
Housewares, Dept. 254

Great value cast-iron double hibachi
322 Sale, each **9.99**
For outdoor cooking — with two 10x10" chromium-plated grills. All-black finish. Harvest goldtone wooden parts. Approx. overall size 10x10x7½". Vinyl cover.
Housewares, Dept. 254

Save more buy 2 square plastic garbage cans
323 Sale, 2 for **11.99**
20" square x 25" H with lock cover. In avocado. Holds 20 Imperial gallons. Made of Dupont Sklair plastic. Buy now and save 5.97 when you order 2.
Housewares, Dept. 254

Savings now on package plastic garbage bags
324 Sale, pkg. **4.48**
Dispenser pack of 100 green plastic garbage bags, 26x36" size. Triple-fold bottom for extra strength. Order several packages and take advantage of special.
Housewares, Dept. 254

EATON'S TRANS CANADA SALE

Eaton-exclusive doll stroller

325 Sale, each **10.99**
Adjustable backrest and footplate, metal body, chromium-plated tubular steel pusher; vinyl upholstery, shopping bag, fringed canopy.
Toys, Dept. 227

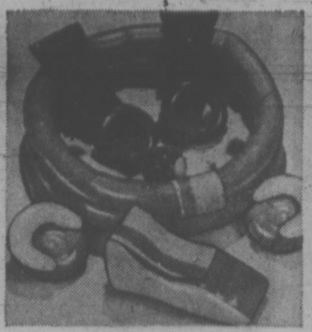

11-pce. pool set for Barbie and Ken

326 Sale, set **4.99**
And other fashion teen dolls ... 2 ringed 18''-diameter pools, 2 chairs, 2 rafts, 2 swim rings, 2 beach towels and a playball.
Toys, Dept. 227

Walk Lively Barbie in red pant suit

327 Sale, each **3.59**
With walk 'n' turn stand. No batteries needed. She walks, turns, moves head and arms. Legs are bendable. She carries shoulder bag.
Toys, Dept. 227

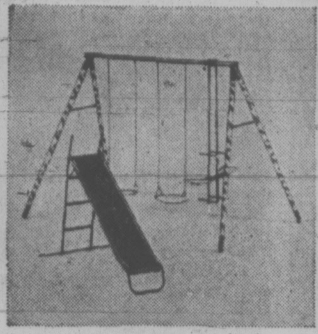

Fun-packed gym set for your backyard

328 Sale, set **19.99**
Includes 2 swings, one glide ride. Tubular steel construction. 7' top rail, 6'4" legs.
As above, with slide and joiner bar. Sale, set **32.99**
Toys, Dept. 227

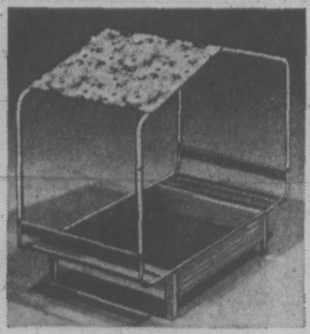

Large sandbox with floral canopy

329 Sale, each **26.99**
Rust-resistant steel sandbox with high-back slat seats and vinyl-coated floral canopy. Approx. 58 x 30 x 40" high.
Toys, Dept. 227

Sand and beach set of plastic toys

330 Sale, set **3.99**
25 plastic toys which will keep your child amused for long hours. The set includes fish moulds, a boat with wheels and a pop-a-ball.
Toys, Dept. 227

The thrifty way to get set for a take-it-easy summer at home is to shop Eaton's Trans Canada sale right now

Take full advantage of the savings with your Come True account. Phone your order to your nearest Eaton's store

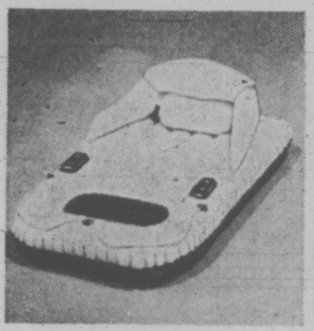

Aqua-lounger of 18-gauge vinylal

331 Sale, each **9.99**
Will hold 250-lbs. Inflated size 3 x 5 ft. with 3 independent air chambers, adjustable back rest, accessory tray glass holder. Maintenance kit, carrybag included.
Toys, Dept. 227

12 x 36" splasher pool package

332 Sale, pkg. **89.99**
White walls and dark blue top rails, verticals and bottom rails of steel, 12-gauge blue vinyl liner, polyurethane footbath, Aqua-matic 100-watt cartridge filter, 3-ft. ladder.
Toys, Dept. 227

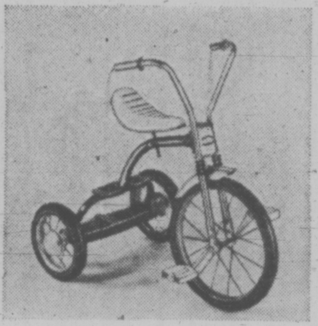

Truline deluxe 12" wheel tricycle

333 Sale, each **22.99**
1½" tubular steel frame with 2" double nylon bearing steering head, double step plate with trailer hookup, 'polo' saddle. With 16" wheels. Sale, each **25.99**
Toys, Dept. 227

16" chain-drive Truline mini-bike

334 Sale, each **36.99**
In yellow and lime green with coaster brakes, polo saddle.
12" bike has no coaster brakes. Sale, each **27.99**
10" bike has steel saddle, pedal drive. Sale, each **15.99**
Toys, Dept. 227

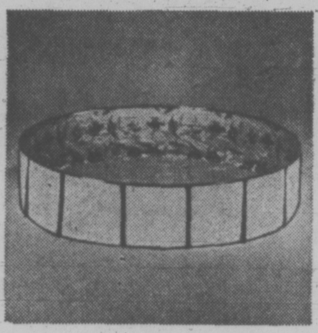

Splasher pool has strong steel wall

335 Sale, each **33.99**
Your youngster will splash happily by the hour in this 10 x 24" pool. Steel walls have vertical rails for structural rigidity. Vinyl liner.
Toys, Dept. 227

Hammock and stand 4-point suspension

336 Sale, each **18.99**
34 x 76" Badger lounger has green cotton canvas hammock with white fringe, pillow. Green-finished tubular steel stand.
Toys, Dept. 227

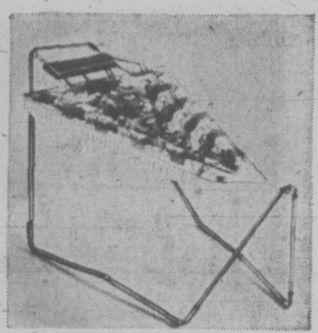

Hammock and stand 3-point suspension

337 Sale, each **29.99**
Gay floral-patterned hammock of all-weather cotton canvas, yellow-green-and-white, on emerald-green-finished stand. Green pillow. Approx. 34 x 80".
Toys, Dept. 227

Battleship game is strategy at sea

338 Sale, each **4.99**
For 2 players, aged 8 to adult. Winner scores the most hits against his opponent's ships. Plastic fields of battle, ships and pegs.
Toys, Dept. 227

'Mighty Tonka' steel dump truck

339 Sale, each **10.99**
Features heavy steel body, baked enamel non-toxic finish billboard tires with special bearings and a load box which raises for dumping. Approx. 18½" x 10" x 8".
Toys, Dept. 227

Truline wagon with 30 x 11½" body

340
6½" disc-type wheels, natural wheel bearings, reinforced channel steel undergear, box of hardwood.
Sale, each, **13.99**
34 x 14" wagon, 9" wheels. **15.99**
38" x 14" wagon **17.99**
Toys, Dept. 227

'Masterpiece' — the art auction game

341 Sale, each **5.55**
For 3 to 8 players age 12 and up. Reproductions of famed paintings. Try to out-bid, out-think opponents in competition for paintings.
Toys, Dept. 227

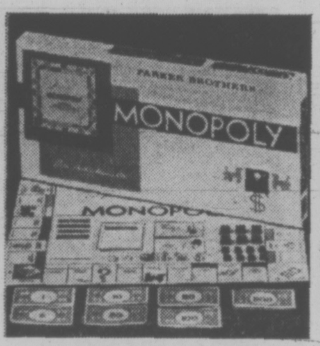

'Monopoly' — popular real estate game

342 Sale, each **3.88**
An old favourite for all ages. 2 to 8 players. Buy, sell real estate; build houses, run railroads. An exciting game of high finance!
Toys, Dept. 227

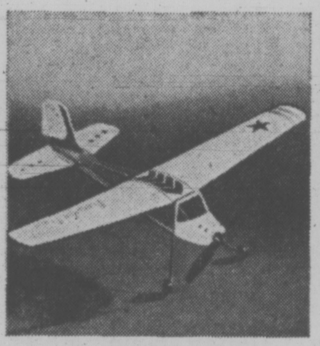

'Superstar' electric plane flies high

343 Sale, each **17.99**
Features automatic pilot with 4 flight plans, 26" wing span, power plant (6-volt battery not included), power cord, 100-ft. tether line and handle.
Toys, Dept. 227

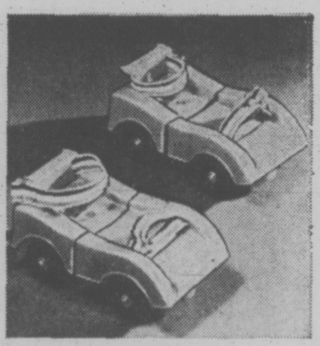

'Sports Car' roller skates are adjustable

344 Sale, each **3.99**
Get your child outfitted now for that first warm Spring day. These roller skates of unbreakable plastic are adjustable in length.
Toys, Dept. 227

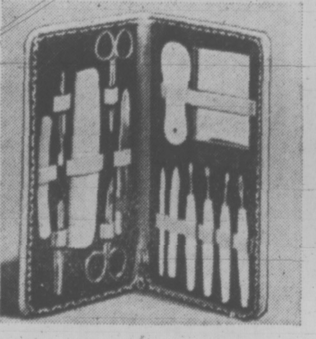

Women's manicure set in travel case

345 Sale, each **3.49**
Various implements such as files, scissors, are included in this manicure set with zippered leather case. Choice of red, blue or white. Handy traveller.
Cosmetics, Dept. 216

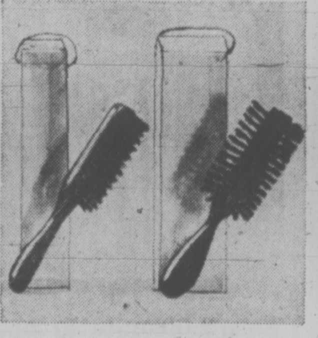

Hairbrush has pure wildboar bristles

346 Sale, each **4.99**
Women's hairbrushes by Tek Hughes with simulated Jacaranda wood backs. Choice of half-round style or straight professional-style. Wildboar bristles.
Cosmetics, Dept. 216

Cosmetic bag fitted for travel

347 Sale, each **3.99**
Zippered bag of washable viscose rayon, rubber-lined, with plastic toothbrush holder, soap dish, 2-oz. jar, 2-oz. bottle, 2 clip-rites, spot remover, deodorant.
Cosmetics, Dept. 216

Professional-style curling iron

348 Sale, each **6.99**
Features spring tension to hold curl securely, cool safety tip to avoid discomfort, cool handle with safety guard. Chromium-plated metal. 25-watts.
Cosmetics, Dept. 216

Illuminated make-up mirror

349 Sale, each **9.99**
Features 4 reflector-recessed bulbs, 2 mirrors that swivel from regular to magnified size, adjustable stand. In beige carrying case.
Cosmetics, Dept. 216

Professional-style hair dryer

350 Sale, each **14.99**
Lightweight, easy-to-hold dryer features hot/cold adjustable thermostat and hair-styling attachment. 300-watts, 120-volts. Hanging clip for storage.
Cosmetics, Dept. 216

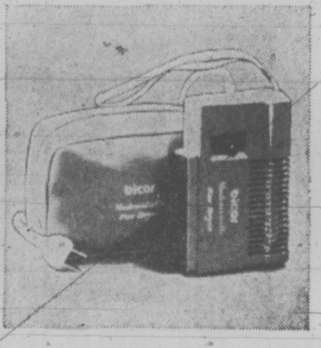

Mini hair dryer great for travel

351 Sale, each **11.99**
You get instant heat from this thermostatically-controlled dryer, 280-watts, 120-volts A.C. Lightweight, compact, with carrying case. Purple/mauve.
Cosmetics, Dept. 216

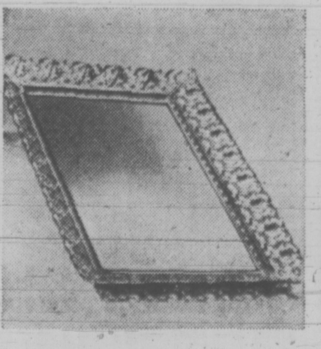

Filigree metal mirror tray

352 Sale, each **4.99**
An attractive and useful accessory for your dresser. This filigree metal tray in the color-of-gold has mirror bottom and rubber feet. Approx. 14 x 10 x 1".
Cosmetics, Dept. 216

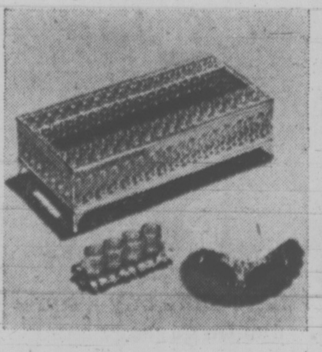

Filigree metal tissue box

353 Sale, each **3.49**
In the color-of-gold, approx. 10¼x5x3".
Matching soap dish with 5½ x 4" milk glass shell **1.99**
Matching 4-lipstick caddy **1.99**
Cosmetics, Dept. 216

Yardley creme bath and perfume veil

354 Sale, both **2.99**
4 fl. oz. oil-based creme bath in lavender scent leaves no bathtub ring. 4-oz. 'Eau de London' moisturized cologne has jasmin, rosebuds, young clover scent.
Cosmetics, Dept. 216

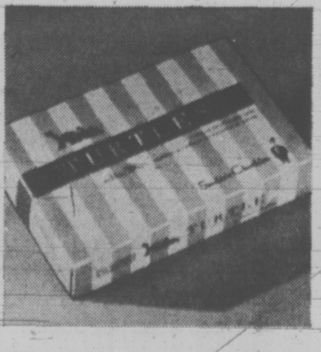

Smiles 'n' Chuckles delicious Turtles!

355 Sale, 14-oz. box **1.87**
A delicious, chewy pecan caramel centre covered with creamy chocolate. Great taste treat at a low price!
Candies, Dept. 214

Planter's variety popular nut pack

356 Sale **3** tins for **1.99**
Variety pack: 6¾-oz. tin of Cashews, 6½-oz. tin of mixed nuts and a 6½-oz. tin of Cocktail peanuts. Vacuum packed.
Candies, Dept. 214

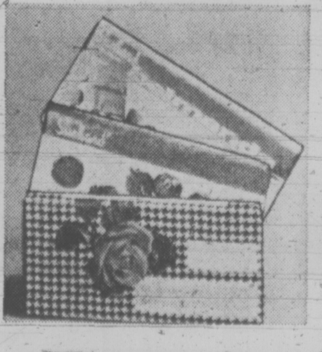

Suchard's Swiss chocolate bars

357 Sale, 85 gm. bars **3/.99**
Imported from Switzerland. 12 flavours: Belmando; bittra; deluxe; Japonais; milka; and 7 other choices.
Candies, Dept. 214

Tavener tins of English candies

358 Sale, **3** tins **1.39**
Imported from England. Fruit drops, lemon Cara Mints and Butterscotch, spearmint and humbugs.
Candies, Dept. 214

Pascall's popular White Heather
359 Sale, 2-lb. bag **2 for 3.74**
A delightful assortment of chocolate-covered candies imported from England. All individually wrapped.
Candies, Dept. 214

Just try and keep Poppycock around!
360 Sale, 10-oz. tin **3 for 3.89**
A tasty mixture of Pecans and Almonds in a rich, buttery crunch coating. Vacuum-packed to seal in freshness.
Candies, Dept. 214

Everybody enjoys Lowney's bridge mix
361 Sale, 5-lb. box **3.19**
Bite-size chocolate treats with a variety of centres. All coated with dark or milk chocolate.
Candies, Dept. 214

Pick 'n Mix variety for your choosing
362 Sale, lb. **.69**
A popular variety of fruit-flavoured candies and toffies imported from England. Individually wrapped.
Personal Shopping Only
Candies, Dept. 214

Basset's licorice delicious and fresh
363 Sale, 3-lb. bag **1.79**
Assortment of licorice treats and creamy fondant candy. Imagine! a 3 lb. bag for only 1.79
Candies, Dept. 214

11" oil lamp is conversation piece
364 Sale, complete **4.99**
Colonial style with pink flower decorating the milk color glass body and shade. Brass-finished base.
China, Dept. 252

Novelty cookie jars in three styles
365 Sale, each **6.99**
A. Rabbit. B. Chicken. C. Squirrel. All approx. 10 x 6½" — large capacity. Imaginative, decorative lids. State desired style.
China, Dept. 252

Handmade, handcut Cumberland stemware
366 Sale, **6 for 4.99**
Hand-cut, hand-made glassware. Available in goblet, wine, sherry, liqueur, cocktail, champagne, old-fashioned and hi-ball.
China, Dept. 252

Attractive 16-pce. glass parfait set
367 Sale, set **5.99**
The attractive way to serve delicious desserts. Consists of 8 parfait glasses and 8 parfait spoons. Own a complete set!
China, Dept. 252

French 'Cheverny' crystal barware
368 Elegant, full-lead crystal glasses in sparkling matched sets of six. Your choice of two popular sizes:
Sale, set of 6
9-oz. old-fashioneds **8.88**
12-oz. hi-balls **10.88**
China, Dept. 252

French 'Villandry' crystal stemware
369 Contemporary style in full lead crystal. Matched sets of six in your choice of two sizes.
Sale, set of 6
9-oz. old-fashioneds **8.88**
12-oz. hi-balls **10.88**
China, Dept. 252

Wine glasses of toughened 'Duralex'
370 Sale, **12 in set 4.99**
Toughened glassware. 7-oz. wine glasses are a simple, great shape with a graceful stem. An excellent buy for one dozen.
China, Dept. 252

Attractive glass servers for seafood
371 Sale **4 in set 4.99**
Clear glass seafood servers in sets of 4. Includes outer dish and inner liner. The best way to serve seafood at dinner parties.
China, Dept. 252

'Rockingham' onion soup bowls
372 Sale, **4 in set 3.49**
To go from oven to table. Each with handles and matching lid. Brown with drip glaze accents. Hold approx. 10 ozs.
China, Dept. 252

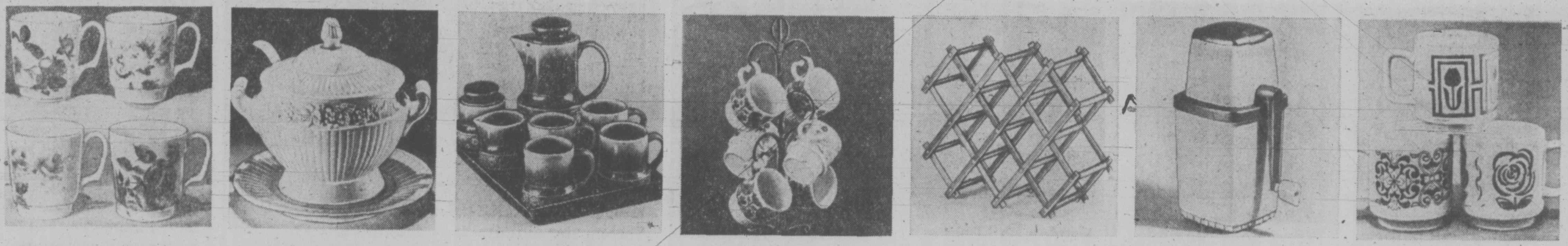

Stoneware variety in coffee mugs
373 Sale **6 for 3.99**
Stoneware coffee mugs in three different designs. Assorted colors and designs to choose from. Good design at a low price!
China, Dept. 252

White earthernware family soup tureen
374 Sale, complete **11.99**
Family size soup tureen of white glazed earthenware. Embossed rib and grape design. With cover, ladle and tray. 72-oz. cap.
China, Dept. 252

10-pce. coffee set includes four mugs
375 Sale, set **7.99**
Embossed medallion design around base of all pieces. Includes tray, coffee pot with lid, creamer, sugar bowl with lid, and 4 mugs. Avocado or amber.
China, Dept. 252

Mug tree and six stacking mugs
376 Sale, set **4.44**
Set consists of 6 porcelain stacking mugs with colorful bird and flower design. Black metal tree. Approx. 14" tall.
China, Dept. 252

Wooden wine rack holds ten bottles
377 Sale, each **3.99**
Folding wine rack holds 10 bottles. Walnut finish. Keeps wine neatly and properly stored. Makes an acceptable gift.
China, Dept. 252

Swing-a-way type table ice crusher
378 Sale, each **12.99**
'Swing-a-Way' model for use in kitchen or bar. Table type. Available in three popular colors: avocado, white, yellow.
China, Dept. 252

English bone china coffee mugs, assorted
379 Sale, **4 for 5.99**
Assorted patterns of fine English bone china coffee mugs. Coffee or tea will taste even better from these attractive mugs.
China, Dept. 252

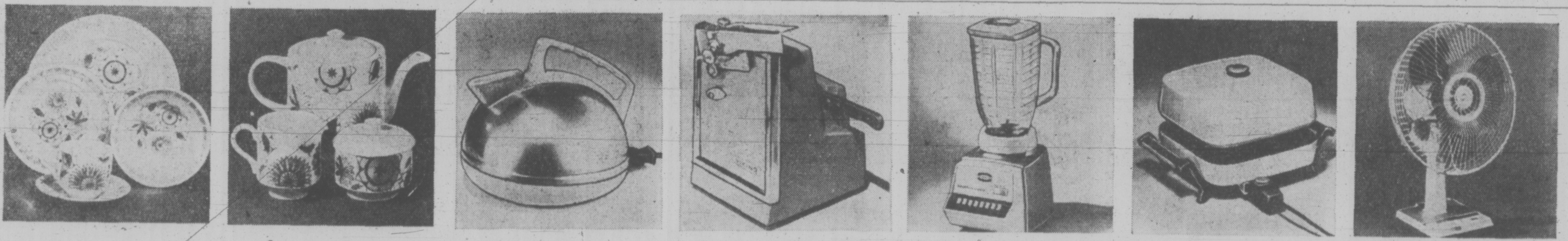

English ironstone dinnerware set for 6
380 Sale, set **12.99**
30-pce. set. 6 each: bread and butter, dinner plates, cups and saucers, cereal bowls. Dishwasher- and detergent-safe.
China, Dept. 252

5-pce. ironstone hostess teapot set
381 Sale, set **6.99**
Ironstone teapot set consists of teapot and lid, creamer, covered sugar. Dishwasher- and detergent-safe. Order your set now.
China, Dept. 252

Viking 2-qt. electric kettle
382 Reg. 13.98 Sale, each **11.88**
Nickel-plated body. Avocado plastic base and handle. Steam-flap. Automatic cut-off/reset, 4' cord. Model 5050A.
Small Electricals, Dept. 277

Viking can opener knife-sharpener
383 Reg. 19.98 Sale, each **16.98**
Avocado Styrene body; Push-button releases cutter assembly. Table rest. Cord storage. Carborundum knife sharpener. Model 5081A.
Small Electricals, Dept. 277

Viking 8-speed electric blender
384 Sale, each **36.88**
Chromium-plated metal base, white and brushed gold color trim. Cord storage. 5-cup glass container. Removable blade assembly.
Small Electricals, Dept. 277

Viking buffet-style aluminum frypan
385 Reg. 23.98 Sale, each **18.99**
12" cast aluminum pan. High vented cover. Probe control with signal light and cord. Black trim. Harvest gold color. Model 9923B.
Small Electricals, Dept. 277

3-speed, 3-blade oscillating fans
386 Switch for straight blow or oscillate. Front and back metal guard, hi-impact off-white plastic stand, motor housing; carry handle. 5-year warranty.
12" model 12S Sale, each **24.99**
16" model 16S Sale, each **37.99**
Small Electricals, Dept. 277

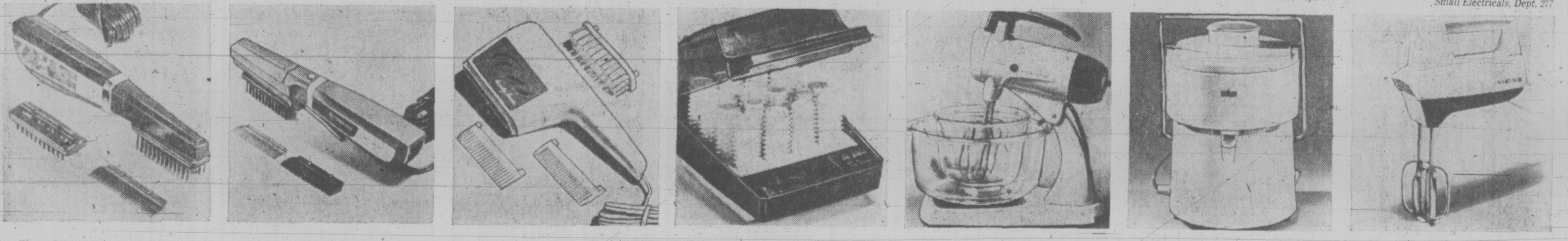

Sunbeam hair groomer
387 Sale, each **14.43**
Brown plastic handle. Brush, comb and massager attachments. End nozzle removes for spot drying. 6½-ft. cord. 140-watts. Model EC1.
Small Electricals, Dept. 277

Sunbeam deluxe hair groomer
388 Sale, each **16.98**
Brown plastic handle. Lever activated spray. Removable end nozzle for spot drying. Attachments; 1 brush, metal comb, plastic comb. 6-ft. cord. 140-watts. Model EC5.
Small Electricals, Dept. 277

Sunbeam 2-heat styler-dryer
389 Sale, each **16.98**
Two-tone plastic handle. Fan forced instant heat. High/low. 1 brush; 1 coarse, 1 fine comb. 6' cord. 350-watts. Travel pouch. Model D4.
Small Electricals, Dept. 277

Sunbeam deluxe steam hair setter
390 Sale, each **15.99**
20 rollers in 4 sizes with clips. Black high-impact plastic base, tinted lid. Clip storage tray, 6' cord. 600 watts. Model HC306S.
Small Electricals, Dept. 277

Sunbeam 12-speed deluxe mixmaster
391 Sale, each **42.88**
Harvest gold-color enamelled metal housing, matching plastic base, 2 glass bowls. Beater ejector. Removes from stand for portable use. 150-watts. Model 12W.
Small Electricals, Dept. 277

Braun's popular juice extractor
392 Reg. 54.98 Sale, each **44.99**
Extracts juice from all fruit and vegetables. Pulp-retaining basket. Stainless steel grating disc. Off-white. Automatic overload safety shut-off. Model MP32.
Small Electricals, Dept. 277

Viking 3-speed hand mixer
393 Reg. 13.98 Sale, each **10.99**
White plastic case. Thumb-tip controls. Beater-ejector. Stands on heel. Hangs on wall to store. Attached cord. 100-watts. Model 2040N.
Small Electricals, Dept. 277

Westinghouse salon-type mist hair dryer
394 Sale, each **27.15**
4 temperature settings with 2 wig settings. White plastic casing. Storage compartments in hood. Folds away. 625-watts. Model PHD-92.
Small Electricals, Dept. 277

Viking 2-slice toaster has 4' cord
395 Reg. 16.98 Sale, each **14.43**
Avocado plastic end panels. Chromium-plated body. Hinged crumb tray. Slide type color selector. 4' cord. 1050-watts. Model 20684.
Small Electricals, Dept. 277

Viking 4-slice family-size toaster
396 Reg. 24.98 Sale, each **21.23**
Same decorator style as 2-slice model. Slide-type color selector, hinged crumb tray, four-foot cord. 1500-watts. Model 20778.
Small Electricals, Dept. 277

Viking 2 to 11-cup glass percolator
397 Reg. 19.98 Sale, each **16.98**
Basket lifts out with lid; remove push-button. Glass bowl removes. Brew strength selector. Avocado colored handle, base. 575-watts. Model 70556.
Small Electricals, Dept. 277

Viking take-apart electric kettle
398 Reg. 12.50 Sale, each **8.99**
3 units easily taken apart with a screwdriver. Leakproof stainless steel pan. Avocado/white plastic lid. 32-inch cord. 2-qt. cap. 1500-watts. Model 89056.
Small Electricals, Dept. 277

Viking 29-vent spray/steam/dry iron
399 Sale, each **14.99**
Teflon-coated soleplate, 29 steam vents. Tempo guide. Fabric selector. Avocado handle, chromium-plated shell. L. to R. cord. 1200-watts. Model 139.6.
Small Electricals, Dept. 277

Viking harvest gold steam/dry iron
400 Sale, each **10.99**
Gold-color handle. 29-steam vents. Polished aluminum soleplate. Chromium-plated shell. Tempo guide. 12000 watts. Cord changes L. to R. Model 13259.
Small Electricals, Dept. 277

EATON'S
RANS NADA ALE

Give your home a facelift, brighten interiors, up-date garden equipment before the start of the summer season.

Here's where your Come True account card really pays off. Use it for all that's needed inside and out at savings.

Haddon Hall Imperial interior satin latex
401
A smooth flowing, satin-finished paint. Use brush or roller. Clean with a damp cloth. White and over 3,000 custom tinted colours.
Reg. 8.95 Sale, gal. 6.69
Reg. 2.95 Sale, qt. 1.99
Paints, Dept. 274

Haddon Hall Imperial interior semi-gloss
402
A low lustre, low odour finish for Kitchens, Bathrooms and Trim. White and over 3,000 custom tinted colours to match Satin Latex.
Reg. 10.50 Sale, gal. 7.49
Reg. 3.50 Sale, qt. 2.49
Paints, Dept. 274

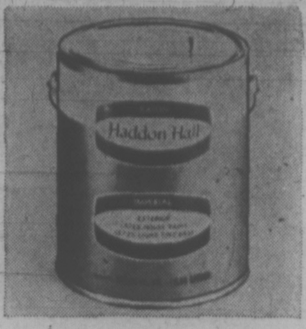

Haddon Hall Imperial exterior latex paint
403
Produces a film that breathes. Resists blistering and peeling. No primer required on previously painted surfaces. White and many custom-tinted colours.
Reg. 10.50 Sale, gal. 7.49
Reg. 3.50 Sale, qt. 2.49
Paints, Dept. 274

Haddon Hall Imperial exterior alkyd gloss
404
Brushes on smoothly. Its tough elastic coat protects against the elements. Available in white and many custom-tinted colours.
Reg. 10.50 Sale, gal. 7.49
Reg. 3.50 Sale, qt. 2.49
Paints, Dept. 274

Haddon Hall Imperial hi-gloss enamel
405
A durable Interior-Exterior enamel for kitchens, bathrooms, furniture, and woodwork. Dries quickly and smoothly. White and many custom tinted colours.
Reg. 10.50 Sale, gal. 7.49
Reg. 3.50 Sale, qt. 2.49
Paints, Dept. 274

Haddon Hall Imperial floor enamel
406
Polyurethane. Use on wood or cement floors. Never needs waxing. Clean with common detergent. Colours: Tile Red, Tile Green, Flagstone, Pewter Grey.
Reg. 10.50 Sale, gal. 7.49
Reg. 3.50 Sale, qt. 2.49
Paints, Dept. 274

Haddon Hall Imperial wood stains
407
Reg. 8.95 Sale, gal. 6.69
For interior or exterior. Redwood cedar (ext.), maple, butternut, honey maple, walnut, red mah. (int.). Clear wood finishes.
Reg. 12.95 gal. 9.99
Reg. 3.75 qt. 2.79
Paints, Dept. 274

Stippletone latex for interior or exterior
408
Sale, gal. White only 8.39
A heavy bodied paint that's easy to apply with brush or roller. Covers cracks, patches or marks. For concrete, wood, plaster. Tools clean in warm water.
Paints, Dept. 274

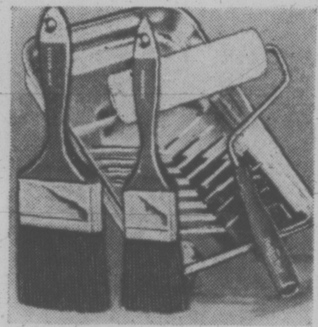

Haddon Hall Deluxe bristle brush-roller kit
409

1" brush	Sale .79
2" brush	Sale 1.29
3" brush	Sale 2.29
4" brush	Sale 2.98
Roller Kits:	
7½" roller kit	Sale 2.59
9½" roller kit	Sale 3.49

Paints, Dept. 274

Mar-Tac self-adhesive decorative vinyl
410
Sale, 5 yards 2.79
It can be used for decorating almost anything. Water-and-stain-repellent. Washable. Available in 10 exciting patterns.
Paints, Dept. 274

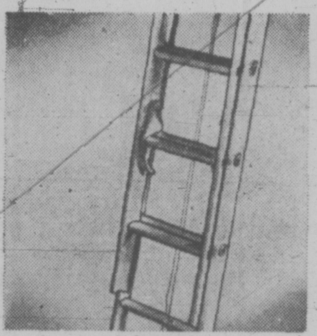

Tecomaster aluminum extension ladders
411
Complete with: Rubber-treaded shoes, end caps to protect walls, and rot-proof polypropylene rope and nylon pulley. Available in 4 sizes.

sizes.	Reg.	Sale
20-ft.	36.95	31.99
24-ft.	43.95	37.99
28-ft.	50.95	43.99
32-ft.	58.95	50.99

Aluminum stepladders
412
Extra-strong and sturdy, yet lightweight and easy to handle. Slip resistant feet. Bucket shelf. Two convenient sizes.
5-ft. Sale, each 13.99
6-ft. Sale, each 15.99

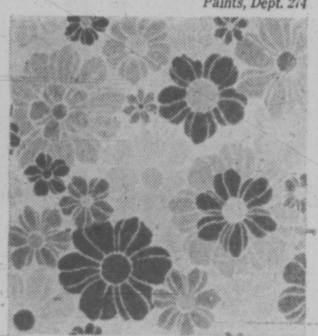

Dry - strippable ready-pasted wall coverings
413 Sale, double roll 6.98
Pre-pasted, and Dry-strippable. Vinylized surface resists stains and steam. Suitable for bathrooms, kitchens or any hard used area. One double roll contains about 64 sq. ft.
Paints, Dept. 274

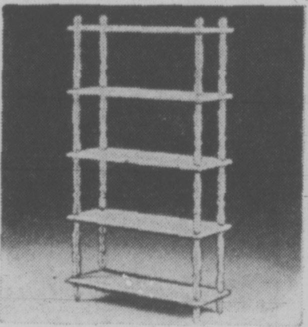

5-shelf unfinished wood shelf unit
414 Sale, each 22.99
Unfinished chipboard shelves. Size approx. 32"x12". Height of unit: 60". Wooden spindles. Model 6058.
Hardware, Dept. 253

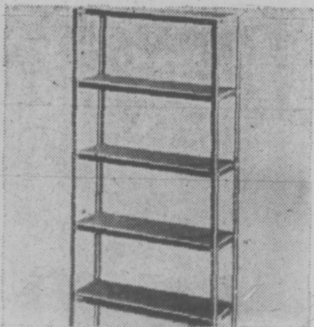

Heavy duty steel five-shelf unit
415 Sale, each 14.99
All steel. Shelves adjustable at 1" intervals. Hammertone finish. Chromium-plated metal feet machined to take casters. Approx. size: 36x12x71". Model 6065.
Hardware, Dept. 253

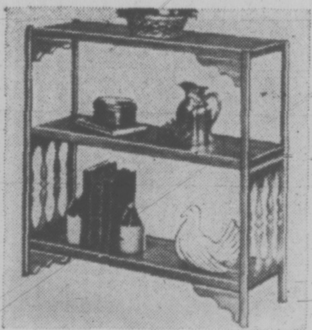

Maple woodgrain steel shelf units
416
Self-levelling floor guards. Enclosed posts. 5-shelf: Model 6604; 3-shelf: Model 6601.
3-Shelf: 30"x30"x10". Sale 16.99
5-Shelf: 30"x60"x10". Sale 32.99
Hardware, Dept. 253

Walnut-stain mahogany two-shelf wall kits
417
Units consist of: 2 shelves, 2 standards, 4 brackets. Warm walnut stain finish.

Models	Size	Sale
6737	8x24"	6.49
6738	8x36"	7.99
6739	10x36"	9.99

Hardware, Dept. 253

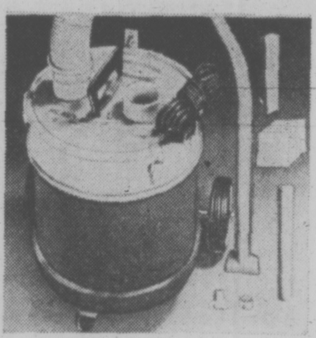

4-gal. shop vac with accessories
418 Sale, each 39.99
Steel drum. 6' flexible hose. 3-way dolly. 2 extension wands. Square nozzle, crevice triangular nozzle tool, filter bags, conversion unit. Model 2250.
Hardware, Dept. 253

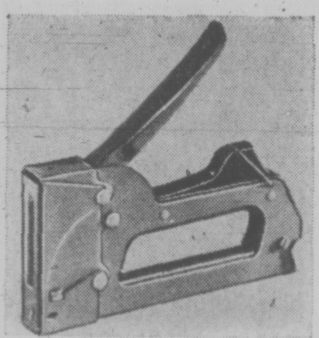

Staple gun kit with 500 staples
419 Sale, kit 12.99
Features: Non-pinching, easy grip handle, all-steel construction, enamel finish. Supplied: 500 9/16" ceiltile staples. Model 1252.
Hardware, Dept. 253

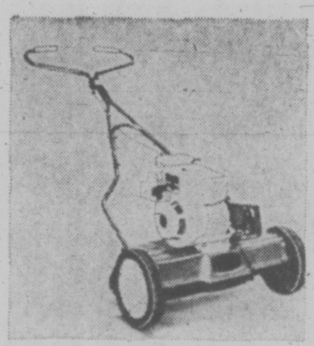

18" gas reel mower recoil-start engine
420 Sale, each 159.95
You just guide it. Easy-spin 2½ h.p. engine gives first-pull starts. Chromium plated bullhorn handle. Wheels 10x1.75. Reel-type steel blades. Red and white. Model 6410.
Hardware, Dept. 253

Handy 7-piece home tool kit
421 Sale, each 5.99
Contains: Claw hammer, adjustable angle wrench, tape measure, 6" combination pliers, 3 screwdrivers. Model 1213.
Hardware, Dept. 253

229-piece auto-home tool kit complete
422 Sale, each 34.99
Kit contains: Many of the most used tools for the home or car. Comes complete in metal case with a lift-out tote tray. Model 1880.
Hardware, Dept. 253

Viking 10" radial arm saw with stand
423 Sale 289.98
Professional design. 2 h.p. motor with power take-off speeds. Rips to centre of 51¼" panel. Table approx. 24"x36". Model 2001.
Accessory kit: Model 2007
Sale 39.99
Hardware, Dept. 253

Viking ⅜" variable speed power drill
424 Sale 27.98
Features: 2.5-amp. motor, 0-1000 r.p.m., lubricated bronze bearings and 7' No. 3 wire cord. Model 2401.
Hardware, Dept. 253

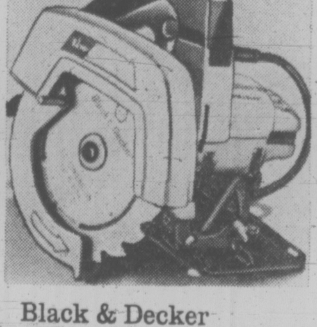

Black & Decker 7¼" circular saw
425 Sale, each 34.95
Features: Excellent blade visibility, 9-amp. motor, no-load speed, 4700 r.p.m. Model 7310.
Hardware, Dept. 353

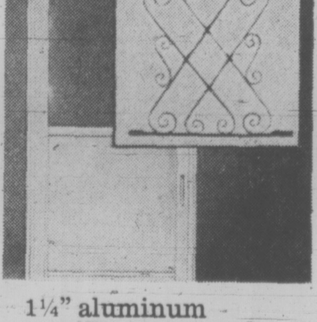

1¼" aluminum combination door
426 Sale, each 28.99
Self-storing, complete with hardware, sizes: 32"x80" or 34"x82" (state whether RH or LH hinge required).
26" Extruded Aluminum Grill
Sale, 3.95
Building Supplies, Dept. 353

2-speed range hood fan-type blowers
427
Concealed lighting. Sturdy steel construction finished in coppertone finish.

Ducted model	Sale 28.75
Ductless type	Sale 42.95
Through wall kit	Sale 3.49
Through ceiling kit	Sale 13.50

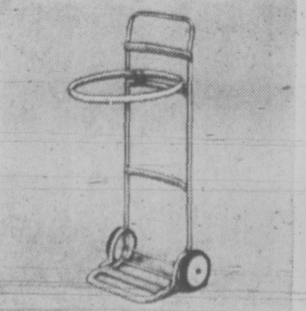

Yard and garden cart of metal tubing
428 Sale, each 9.99
Constructed of sturdy metal tubing. Wheels: 6". Uses regular size plastic garbage bags (extra). Model 7146.

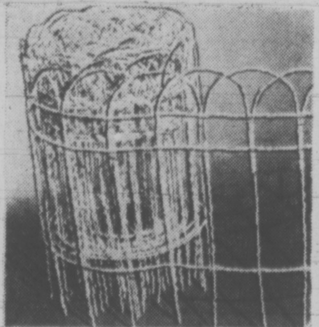

Border fence is weather-resistant
429 Sale 25' length 3.99
Green vinyl scroll fence attractively finished. Approximately 12" high. Model 7269. Protects flower borders and garden plots.
Garden Shop, Dept. 280

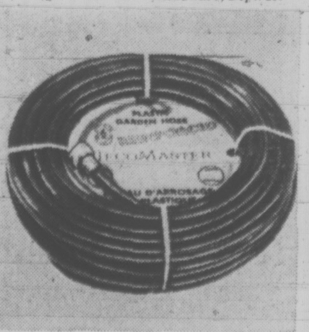

Nylon reinforced hose with brass fittings
430
Transparent green plastic casing for flexibility. ½" inside diameter.

100'-length	Sale 8.39
75'-length	Sale 6.19
50'-length	Sale 4.29

Thum-trol Nozzle: Model 7322.
Sale, each 1.50
Garden Shop Dept. 280

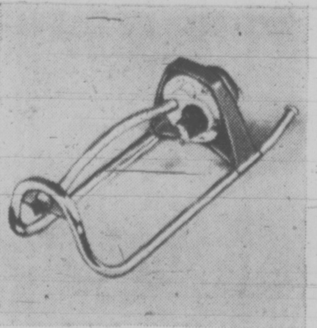

Oscillating lawn sprinklers
431
Spray control dial: full, partial left or right. Sealed motor. Model 7164 (2200), 7165 (3000).
Coverage:
2200-sq. ft. Sale 6.39
3000-sq. ft. Sale 7.99
Garden Shop Dept. 280

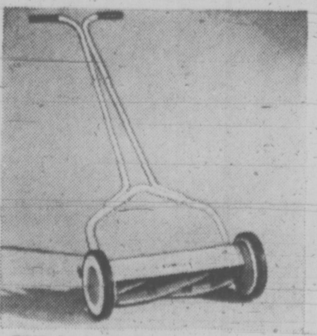

Viking 16" reel-type hand mowers
432 Sale, each 17.99
Easy to handle with five-blade cutting reel, 9½" wheels and sectional roller. Easy-grip handle. Designed for easier, quieter mowing. 16" width.

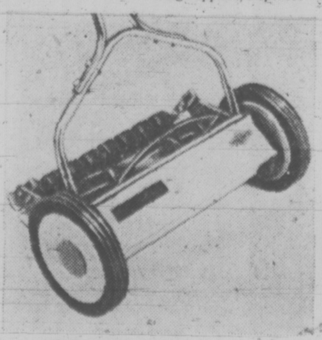

16" Turfglider light hand mowers
433 Sale, each 31.99
Lightweight with five self-sharpening blades. Adjustable cutting height, 9½" wheels. Very easy to handle. Cuts 16" swath quickly and cleanly.

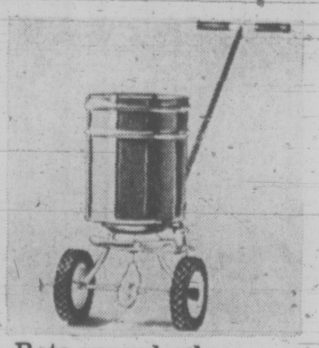

Roto spreader has 40-lb. capacity
434 Sale 17.99
Designed for use with grass seed or fertilizer. Large area distribution. Heavy gauge steel hopper. Encased precision type gears. Model 7033.

Viking self-propelled 22" rotary mower
435 Sale, each **132.99**
Equipped with 3.5 hp, 4-cycle engine with recoil start. 5 wheel heights; throttle control on handle. Baffles on front and rear. Ask to see Model 6407. You'll like it.

Viking electric 18" single blade mower
436 Sale, each **69.99**
Adjustable wheels; baffles front, rear; "loop" handle. Model 6411.
Grass catcher No. 6481 or **100' extension cord** No. 6394 to fit above; Sale, each **8.79**

Viking 5 hp 25" riding mower
437 Sale, each **299.99**
A real time and work saver! 4-cycle engine with recoil start. Single blade (can be disengaged). One speed; forward, neutral, reverse. Hand brake. Model 6415.

Viking 5 hp tiller has 4-cycle engine.
438 Sale, each **199.99**
2 speeds forward; also neutral, reverse. 16 slasher-type 14" tines. Recoil start. Model 6424.
5-gal. gas can plastic, flexible spout. Model 6399. Sale **7.99**

Viking 4.5 cu. ft. steel wheelbarrows
439 Sale, each **34.99**
Heavy duty model 7103 with steel tray, cross-braced for extra strength. Pneumatic tires.
4 cu. ft. model 7101 tubular steel handles, metal tray. Sale **13.99**

Viking chain saw has 15" guide bar
440 Sale, each **153.00**
2.8 cu. in. displacement engine. Roller bearings; recoil start; magnesium alloy housing; manual chain oiler. Model 6093.
2-gal. gas can plastic. Sale 3.00

Ornamental white plastic fencing
four 2-ft. length.
441 Sale **3.29**
Snap-lock type that's easy to put up. Designed in attractive wrought iron styling that is graceful as well as protective. Use on patio or at property line. Model 7261.
Garden Shop, Dept. 280

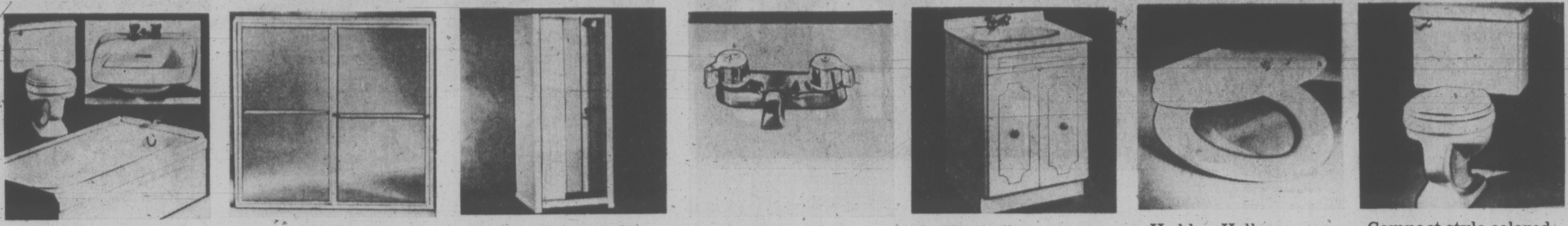

3-pce. color ensemble with fittings 442
1. Right-Left tub drain; no shower. **Sale 149.99** 2. Right-Left tub drain; and shower. **Sale 156.99**
Bath: Porcelain-enamelled. Reinforced steel. 60"x31"x16". **Toilet:** Vitreous china, wash down sanitized polystyrene seat and cover. **Basin:** Wall-hung type. Vitreous china. 15x18".
Plumbing, Dept. 456

Shower enclosure fits 5' tub recess
443 Sale, each **47.99**
Plain pebbled safety-tempered glass; anodized alumium frame; self-draining track; nylon rollers; rubber bumpers. Doors lift out, 2 towel bars. 58" high.
Plumbing, Dept. 456

Shower cabinet of steel construction
444 Sale, each **57.99**
Porcelain enamelled base; white baked side and back panels. Plastic curtain, soapdish, chromium-plated fittings. Shower head. Size: 30"x30"x75".
Plumbing, Dept. 456

Lavatory basin faucet
445 Sale, each **8.99**
Here's a good buy for home-owners working on a tight, modernization budget. Faucet has heavy chromed finish. Fits 4" centres.
Plumbing, Dept. 456

Solidly built vanity cabinet
446 Sale, each **67.95**
Steel frame, particle board in white vinyl finish, plain bowl. Unassembled. 31½" high, drilled for 4" faucet, 24" wide, 22½" deep. Faucet and drain not included.
Plumbing, Dept. 456

Haddon Hall toilet seat
447 Sale, each **8.99**
Solid high-impact polystyrene cover. Stainless steel hinge posts; moulded plastic hinges. Sanitzed treated. Solid colours and white.
Plumbing, Dept. 456

Compact style colored toilet with seat
448 Sale, each **45.99**
Close-coupled wash down bowl in vitreous china. About 12" high. An economy buy for do-it-yourself home owners.
Plumbing, Dept. 456

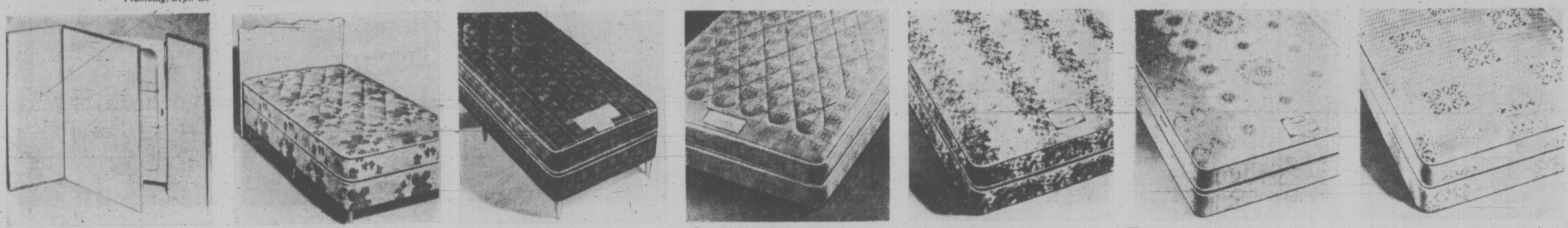

Bathroom cabinet triple mirror style
449 Sale, each **22.99**
Stainless steel framed centre mirror, 16"x22". Wing mirrors each 8"x22". White enamelled steel cabinet, two glass shelves. Fits recessed opening, 14"x18"x3½".
Plumbing, Dept. 456

39" 'Capital' continental bed
450 Sale, complete **87.99**
A. Coil spring mattress, base unit and six legs. White felt, sisal insulation, quilted-cotton print cover.
B. 39" headboard, foam padded vinyl cover in gold or off-white. **Sale, each 11.99**
Mattresses, Dept. 271

36" 'Restrite' continental bed
451 Sale, complete **66.99**
Enjoy cushioned comfort with felt padding, sisal insulation, straight-wall border and scroll-quilted cotton print cover. Includes coil spring mattress, base unit, 6 legs.
Mattresses, Dept. 271

'Sleepway Quilt' 39" mattress or base
452
A. Built for medium support with coil spring construction, sisal-and-felt padding, pre-built borders, quilted cotton print cover. **Sale, each 43.99**
B. 54" mattress or base unit. **Sale, each 53.99**
Mattresses, Dept. 271

'Cambridge' 39" mattress or base
453
A. Designed for relsilient cushioned support and comfort. Micro-quilted printed rayon cover. Sanitzed for freshness. **Sale, each 51.99**
B. 54" mattress or base unit: **Sale, each 61.99**
Mattresses, Dept. 271

'Debonnair' 39" mattress or base
454
A. Offers firm support and cushioned comfort with micro-needle quilted rayon print cover. Sanitized. **Sale, each 61.99** B. 54" mattress or base unit. **Sale, each 71.99** C. Queen size mattress and base unit. **Sale, 2 pcs. 169.99**
Mattresses, Dept. 271

39" 'Perfect Slumber' mattress or base unit
455
A. Luxurious cushioned comfort/2 layers of foam multi-needle quilted to printed rayon cover; quilted borders. **Sale, each 79.99**
B. 54" mattress or base unit. **Sale, each 89.99**
C. Queen size mattress and base. **Sale, 2 pcs 189.99**
Mattresses, Dept. 271

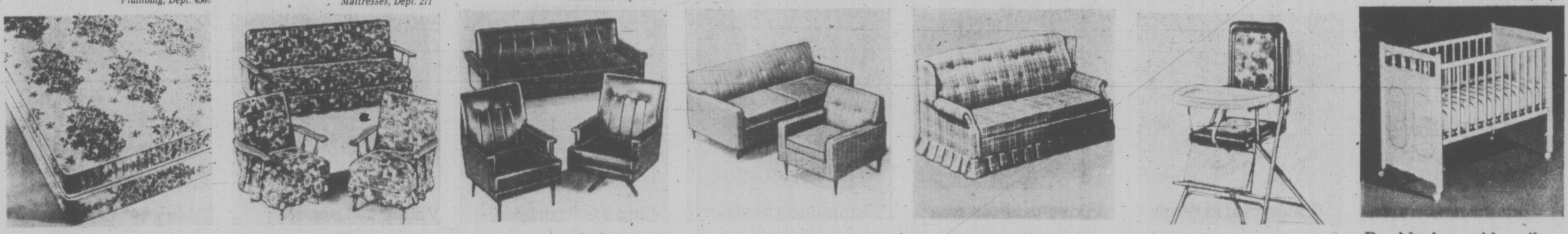

39" 'Aristocrat' mattress or base unit
456
A. Contour cushioning with over 800 pocketed coils. Multi-quilted viscose rayon cover. Available in regular extra firm. **Sale, each 114.99** B. 54" mattress or base **124.99** C. Queen size mattress and base unit. **Sale, 2 pcs. 299.00**
Mattresses, Dept. 271

Attractive Colonial style davenport group
457
Davenport back lowers to form sleep surface. Cotton print cover in red, green or gold colors.

	Sale, each
A. Davenport	**139.99**
B. Matching chair	**59.99**
C. Swivel rocker	**69.99**

Mattresses, Dept. 271

Modern davenport in easy-care vinyl
458
Foam-padded. Back lowers to form sleep surface. Vinyl cover in black, avocado or gold colors.

	Sale, each
A. Davenport	**129.99**
B. Matching chair	**69.99**
C. Swivel rocker	**79.99**

Mattresses, Dept. 271

A great buy! Kroehler 'Sleep-Or-Lounge'
459 Sale, each **229.99**
A. Modern styling with seat comfort by day. At night it opens for sleeping. Moss, goldtone or melon cover.
B. Matching chair. **Sale, 89.99**
Mattresses, Dept. 271

Sealy Colonial style Luxury sofa-bed
460
A. You get sitting and sleeping comfort. Features synthetic foamed seat cushions, high wing back, neat valance. Durable Herculon* cover in flame, october, lemon. **Sale, each 349.99**

Folding high chair covered in vinyl
461 Sale, each **24.99**
Chromium-plated frame with easy-care vinyl covering in blue or brown print. Adjustable foot rest. Removable tray for easy cleaning. Folds for easy storage or carrying.
Mattresses, Dept. 271

Double drop-side crib on easy-roll casters
462
A. Adjusts to 5 levels. Non-toxic white enamel finish, plastic teething rails. **Sale, each 39.99**
B.
"Infant Care" crib mattress approx. 27x52". Coil spring construction, foam cushioning, vinyl cover. Sanitized. **Sale, each 16.99**
Mattresses, Dept. 271

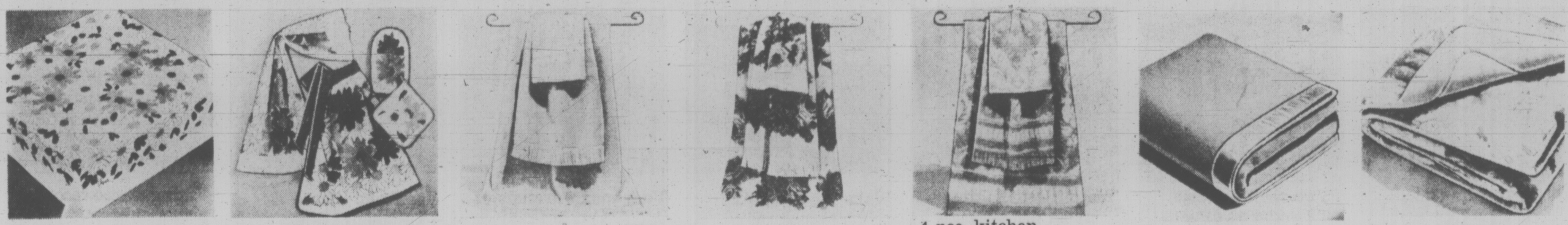

Pure linen printed tablecloths
463

	Reg.	Sale, each
52"x52"	3.99	**2.99**
52"x70"	4.99	**3.69**
70" round	7.99	**5.99**

Finished with merrow hem. Choice of blue, brown or orange in Vera meadow designs. Buy several. The price is very special.
Household Linens, Dept. 236

Barcelona jacquard floral unsheared towels
464
Bath towel (approx. 20x42") **Sale, each 2.39** Hand towel (approx. 15x25") **Sale, each 1.39** Facecloth (approx. 12x12") **Sale, each .79**
Cotton, yarn-dyed jacquard print, fringed ends. Blue, rose, purple or gold color.
Household Linens, Dept. 236

Stock up now! Sheared cotton towels
465
Bath towel (approx. 22x42") **Sale, each 2.39** Hand towel (approx. 15x25") **Sale, each 1.39** Facecloth (approx. 12x12") **Sale, each .79**
Solid color with fringed ends. Blue, olive, yellow.
Household Linens, Dept. 236

Bathroom brighteners! Floral print towels
466
Bath towel (approx. 22x42") **Sale, each 2.39** Hand towel (approx. 15x25") **Sale, each 1.39** Facecloth (approx. 12x12") **Sale, each .79**
Sheared cotton, fringed ends. Vermouth, gold or purple.
Household Linens, Dept. 236

4-pce. kitchen ensemble by Vera
467 Reg. 7.25 Sale, set **5.19**
'Meadow' pattern. Set of tea towel, potholder, apron and 1 oven mitt. Brown, orange or blue. Sold individually:

Tea towel, 15x29"	**Sale, each 1.34**
Apron, 18x24"	**Sale, each 2.24**
Potholder, 7x7"	**Sale, each .66**
Oven mitt, 10" L.	**Sale, each 1.12**

Household Linens, Dept. 236

Fortrel polyester thermal blankets
468 Save 25%

	Reg.	Sale, each
Double (72x90")	11.98	**7.98**
Queen (80x100")	14.98	**9.98**

Allergy-free polyester blankets are machine-wash-and-dry. Solid blue, antique gold, avocado, rose or white; matching nylon borders.
Household Linens, Dept. 436

Polyester filled comforter—25% off
469

	Reg.	Sale, each
Twin (64x70")	12.98	**8.98**
Double (70x78")	14.98	**10.98**
Queen (78x88")	19.98	**14.98**

Polished cotton floral cover, reverses to solid color flannelette. Cel-Cil polyester filling. In lilac/rose, maize/lilac or blue/light blue.
Household Linens, Dept. 436

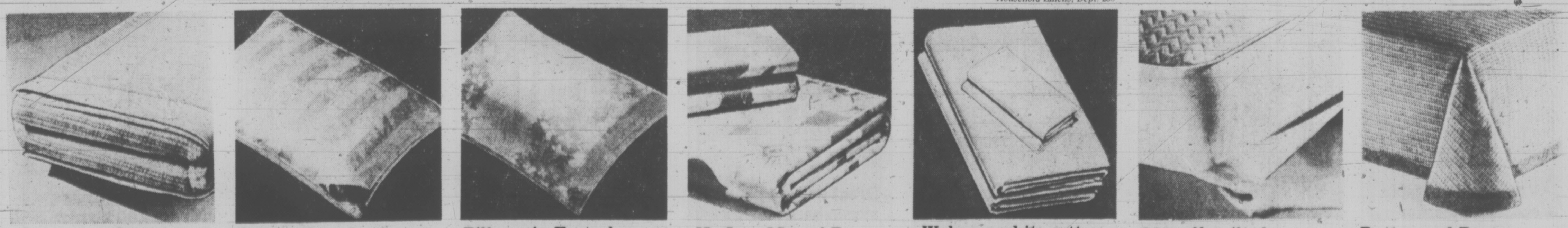

Kenwood pure virgin wool blankets
470 Double bed size, 72x84". **Reg. 21.98. Sale, each 17.98**
With 6" rayon satin binding and "virgin wool mark" label. All boxed. Goldtone, azalea rose, space blue, moss green, white, lilac, or Spanish gold.
Household Linens, Dept. 436

Feather-and-down pillows — save 25%
471 Standard (20x26").
Reg. 12.98. Sale, each **8.98**
Queen (20x29").
Reg. 14.98. Sale, each **10.98**
Haddon Hall. With water fowl feather-and-down filling. Covered in multi-stripe cotton with inter lining, and piped edges.
Household Linens, Dept. 436

Pillows in Fortrel polyester — 20% off
472 Standard (20x26").
Sale, each **5.56**
Queen (21x29").
Sale, each **6.99**
Cotton cover with delicate blue floral print, piped edges. Machine-wash at delicate setting.
Household Linens, Dept. 436

No-Iron Marvel Press Wabasso sheets, cases
473 50% polyester 50% cotton. Pink, lilac, goldtone floral print.

Twin flat 72x100"; ftd. 39x75"	
Reg. 6.98	**Sale, each 5.58**
Dble flat 81x102"; ftd 54x75"	
Reg. 7.98	**Sale, each 6.38**
Queen flat 90x112"; ftd 60x80"	
Reg. 9.98	**Sale, each 7.98**
Standard pillowcases 42x33"	
Reg. 3.98	**Sale, pair 2.99**

Household Linens, Dept. 436

Wabasso white cotton sheets and cases
474 Single flat 63x100"; Twin flat 72x100"; ftd 39x75".

Reg. 4.49	**Sale, each 3.59**
Dble flat 81x100"; ftd 54x75"	
Reg. 4.99	**Sale, each 3.99**
Queen flat 90x110"; ftd 60x80"	
Reg. 6.99	**Sale, each 5.59**
Standard pillowcases 42x33"	
Reg. 2.49	**Sale, pair 1.99**

Household Linens, Dept. 436

20% off quilted contour mattress pads
475 Haddon Hall, cotton, polyester fill

	Reg.	Sale, each
Twin 39x75"	8.50	**6.80**
Ext. long 39x80"	9.50	**7.60**
¾ size 48x75"	9.50	**7.60**
Double 54x75"	10.50	**8.40**
Ext. long 54x80"	11.00	**8.80**
Queen 60x80"	13.50	**10.80**
King 78x80"	15.00	**12.00**

Household Linens, Dept. 436

Button and Bows Morgan Jones spread
476 Sale, each **14.99**
Twin 75x110", Double 90x110"
Lint free cotton and rayon/shag border. Machine wash, tumble or line dry. No-iron. Antique, goldtone, white, avocado, melon.
Household Linens, Dept. 436

EATON'S TRANS CANADA SALE

The indoor worksavers and entertainment specials plus extra wide sale selection of outdoor sports equipment.

Items have been numbered for your convenience. Please refer to the item number when ordering by phone or mail.

Viking 16.4 cu. ft. upright freezer

477 Sale, each **269.95**
Storage for 574-lbs. of food. 4 interior shelves, 5 door shelves, safety lock and keys. Fiberglas insulation. Model V316 in white, approx. 32"x26½"x64½" H.
Refrigerators, Freezers, Dept. 259

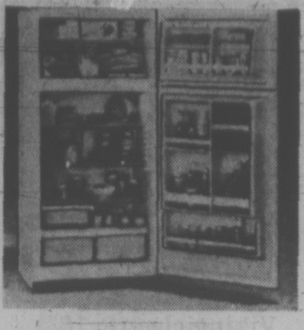

Viking frost-free refrigerator-freezer

478 Sale, each **349.95**
16.3 cu. ft. 144-lb. freezer storage, butter conditioner. Twin porcelain crispers and meat keeper. Model R316FS
Avocado, gold color **10.00** extra.
Left-hand door **10.00** extra.
Refrigerators, Freezers, Dept. 259

Viking frost-free refrigerator-freezer

479 Sale, each **309.95**
13.1 Features 115-lb. freezer storage, 10-position adjustable shelves, twin porcelain crispers, egg bucket. Model R313F
Avocado, goldtone **10.00** extra.
Left-hand door **10.00** extra.
Refrigerator, Freezers, Dept. 259

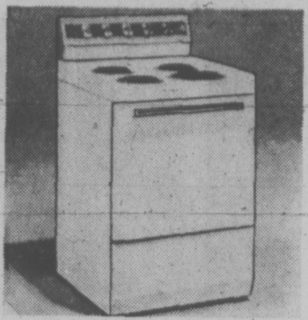

Viking 24" compact electric range

480 Sale, each **169.95**
Lift-out surface elements with infinite-heat switches. Automatic pre-heat, broiler pan, recessed cooktop, appliance outlet. Model S324 in white, 24x26x43"H.
Ranges, Dept. 256

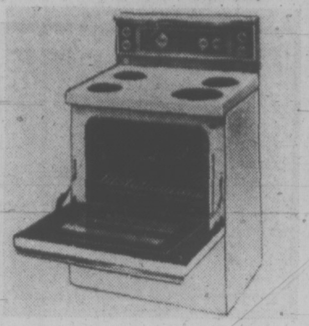

Viking 30" range has continous-clean oven

481 Sale, each **289.95**
Packed with features! Roastmeter, rotisserie, Golden Touch baking action, timed appliance outlet and more. Model S335SCR.
Color **10.00** extra
Ranges, Dept. 256

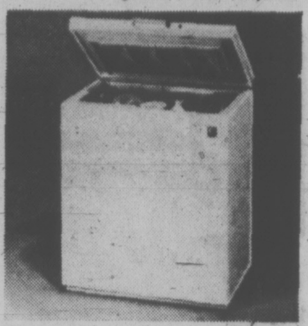

Viking compact chest freezer holds 259 lbs.

482 Sale, each **159.95**
7.4-cu. ft. model has 1 basket, lock and keys. Twin wall foam insulation. Model H307 in white.
17.6-cu. ft. model H318.
Holds 616-lbs. Sale, each **209.95**
22.5-cu. ft. model H323.
Holds 788-lbs. Sale, each **234.95**
Refrigerators, Freezers, Dept. 259

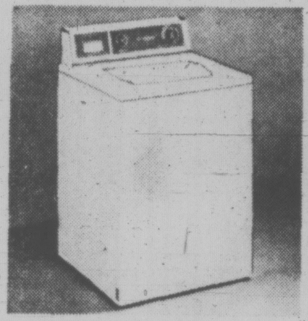

Viking automatic 5-program washer

483 Sale, each **319.95**
2 speeds, 4 cycles include Permanent Press and Superwash. Mini-basket takes little loads. Large tub capacity, infinite water level. Model EWX40HW
Harvest gold **10.00** extra
Washers, Dryers, Dept. 257

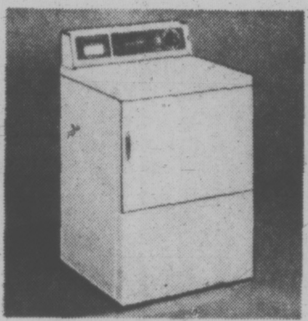

Viking pushbutton 4-cycle dryer

484 Sale, each **209.95**
Automatic Dry cycle, automatic Permanent Press cycle, air-fluff-cycle, regular timed cycle, 4 heat selections, safety start, drum light. Model EDX40HW.
Harvest gold **10.00** extra.
Washers, Dryers, Dept. 257

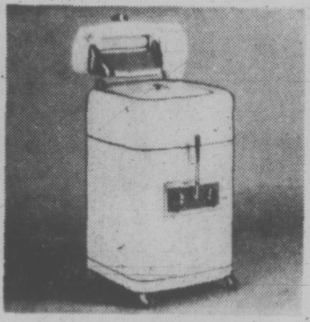

Viking square-tub wringer washer

485 Sale, each **169.95**
With heavy-duty pump, electric timer with 'hold', safety wringer, 5 easy-roll casters. Takes 11-lbs. of dry clothes. Model S300. White porcelain-enamel finish.
Washers, Dryers, Dept. 257

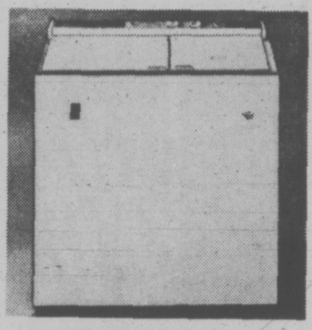

Simplicity twin tub washer/spin dryer

486 Sale, each **209.95**
Automatic washtimer, gyrator wash action, separate spinner motor, continous flo-rinsing. 5-lb. capacity. Easy-roll wheels. No special plumbing needed. Model ST3. Color **10.00** extra.
Washers, Dryers, Dept. 257

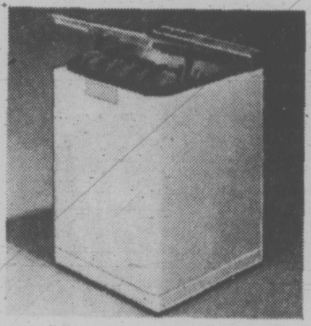

Viking top-loading portable dishwasher

487 Sale, each **284.95**
Holds 13 place settings. Has 3 pushbuttons, 6 cycles, quiet double-wall insulated construction, hygienic sani-rinse, self-cleaning filter. Model PT313. Color, **10.00** extra.
Dishwashers, Dept. 256

Viking front-loading portable dishwasher

488 Sale, each **329.95**
Holds 15 place settings. Has 3 pushbuttons, 6 cycles, hygienic sani-rinse, self-cleaning filter. Double wall tub for quet operation. Model PF313. Color, **10.00** extra.
Dishwashers, Dept. 256

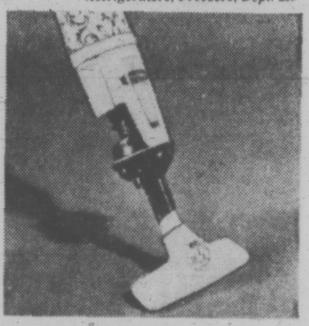

Viking lightweight Electrikbroom

489 Sale, each **31.99**
Cleans floors or rugs and weighs only 7-lbs. 4-position rug pile dial, swivel nozzle. Dust cup empties like an ashtray. Hangs up for storage. Model 1215.
Vacuum Cleaners, Dept. 258

Viking rug shampooer with trigger action

490 Sale, each **39.99**
Has 80-oz. removable tank, trigger action fluid application, no-mar bumper, fingertip switch. Complete with one pair of Flo-Thru shampoo brushes. Model 1309.
Vacuum Cleaners, Dept. 258

Viking canister-type vacuum cleaner

491 Sale, each **59.99**
Draws over 1550 cubic inches of air per second. Automatic cord-winder, easy-roll wheels, no-mar bumper. Stands on end for stairs. Model 734AR, with attachments.
Vacuum Cleaners, Dept. 258

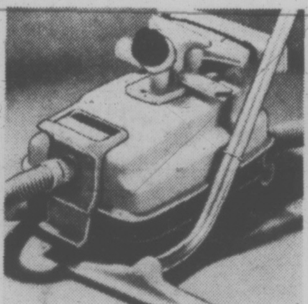

Viking canister-type vacuum cleaner

492 Sale, each **79.99**
Draws over 1800 cubic inches of air per second. Automatic cord-winder, ride-along tool caddy, smooth-running wheels, bumper. Model 1644, with 5 attachments.
Vacuum Cleaners, Dept. 258

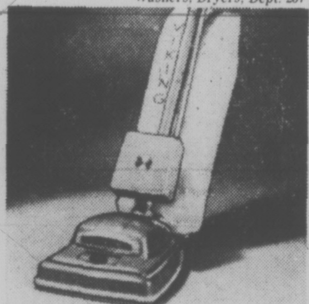

Viking upright style vacuum cleaner

493 Sale, each **84.99**
Adjustable Dial-A-Nap, automatic cord-winder, head-light, 4 easy-gliding wheels for stability, no-mar bumber. Designed for maximum efficiency. Model 4020CR.
Vacuum Cleaners, Dept. 258

Viking 20" portable color television set

494 Sale, each **489.99**
Automatic fine tuning and color control, rapid-on VHF/UHF, hifi speaker. Walnut-grained vinyl-covered metal cabinet, 24x14x18" h. Model 608-20C.
Home Entertainment, Dept. 260

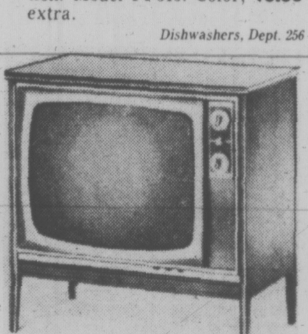

Viking 23" console black and white TV

495 Sale, each **199.99**
With rapid-on wide-angle aluminized picture tube, VHF/UHF precision-crafted chassis. Walnut-grained cabinet approx. 29"x16"x28" H. Model 2C55923.
Home Entertainment, Dept. 260

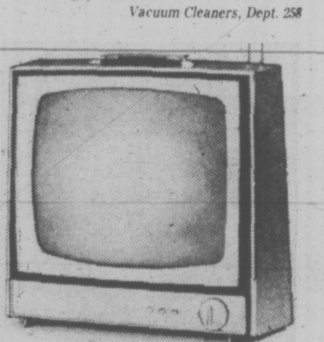

Viking 19" portable black and white TV

496 Sale, each **149.99**
Rapid-on aluminized picture tube, front-mounted hi-fi speaker, VHF/UHF, refined chassis. Walnut-finished polystyrene cabinet. 19½x12½x18½" H. Model 713-19.
Home Entertainment, Dept. 260

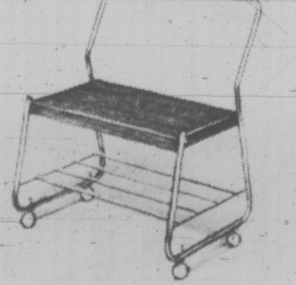

Chromium-plated portable TV stand

497 Sale, each **14.99**
Sturdy metal frame mounted on roll-about ball casters. Walnut-finished top shelf and handle trim. Grid shelf on bottom for magazine storage. Model J11.
Home Entertainment, Dept. 260

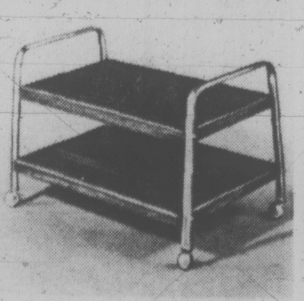

Two-shelf portable TV stand on casters

498 Sale, each **19.99**
Chromium-plated metal frame with walnut-colored accents. Two walnut-tone shelves. Large roll-about casters for easy mobility. Model R415.
Home Entertainment, Dept. 260

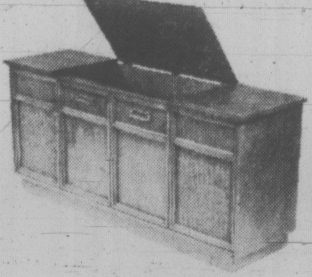

Magnificent Viking console size stereo

499 Sale, each **269.99**
Two 8", four 3½" speakers. BSR C123 4-speed changer, professional-type control centre, input/output jack facilities. Contemporary cabinet of elm veneers. Model 700-S.
Home Entertainment, Dept. 260

Wake to Viking AM reliable clock radio

500 Sale, each **22.99**
Walnut low-profile case with illuminated clock face, two 2¾" speakers, 60 minute sleep switch, 10 minute snooze bar. Wakes you to music automatically. Model M11-332C.
Home Entertanment, Dept. 260

Vagabond 9-transistor AM/FM pocket radio

501 Sale, each **10.99**
With 14 solid state devices. Wide-view dial, perforated speaker grille. Black case approx. 5x3x½". Model M10-418 with battery, carry strap, earphone.
Home Entertainment, Dept. 260

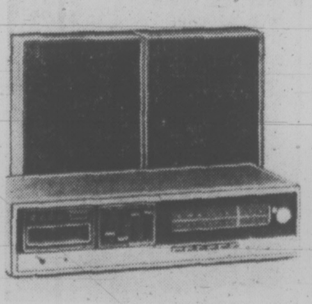

Vagabond stereo component system

502 Sale, each **119.99**
With 8-track tape player. AFC on FM. Automatic or manual program selection. Two speaker enclosures. Walnut-grain wood cabinets. Model MT 204.
Home Entertainment, Dept. 260

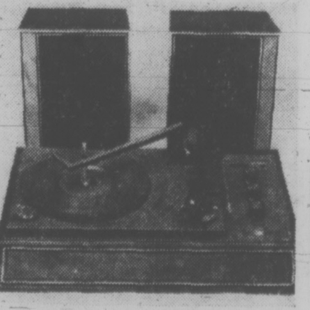

Viking stereo record player at savings

503 Sale, each **59.99**
Features BSR mini-changer, solid state amplifier, ceramic turn-over cartridge. Two 4-inch speakers Model NZSFG244 with moulded polystyrene cabinet plus dustcover.
Home Entertainment, Dept. 260

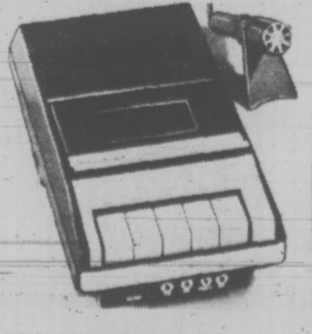

Vagabond portable cassette recorder

504 Sale, each **31.49**
Recorder-player operates on batteries (included) or AC. Pushbutton controls, automatic level control. With mike, batteries, AC cord, blank cassette. Model M12-110.
Home Entertainment, Dept. 260

Standard size guitar with carrying case

505 Sale, complete **24.99**
Steel string guitar natural spruce-finished top, mahogany-finished back and sides, inlaid detail. With lined vinyl carrying bag, instruction book, picks and neck cord.
Home Entertainment, Dept. 560

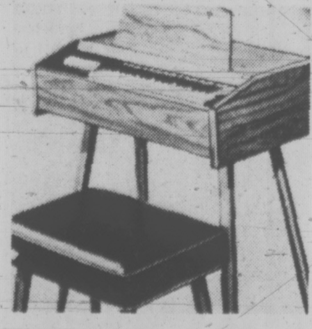

Orcana organ with bench is easy to play

506 Sale, complete **89.99**
Grand Traveller portable spinet organ with matching woodgrain bench. 37 full-size keys, 12 chords, variable volume control. Complete with 5 music books.
Home Entertainment, Dept. 560

Great buy on padded stereo headphones

Reg. 9.95
507 Sale, each **7.96**
Can be used with any stereo or component set. Frequency response 20-12000HZ. With 6-ft. cord and 3-circuit stereo plug. White shell, black padding. SH50-D.
Home Entertainment, Dept. 560

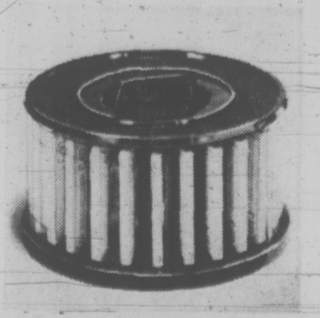

Cassette carousel for handy storage

508 Sale, each **8.99**
Buy several at this price! Each unit holds 25 cassettes and the carousels are stackable to save space. Black, with clear sliding doors. Cassettes not included.
Home Entertainment, Dept. 560

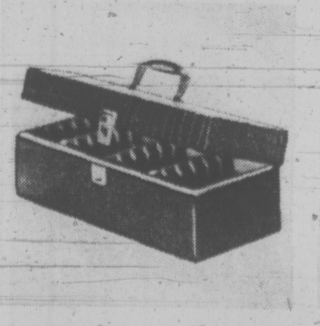

Neat storage case for your 8-track tapes

509 Sale, each **6.99**
Handy for home, cottage, parties Holds 24 cartridges. Sturdy case covered in black reptile-look vinyl. Interior in red finish. Comfortable carrying handle.
Home Entertainment, Dept. 560

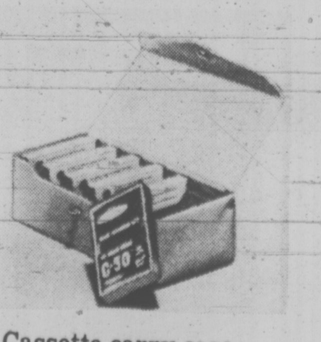

Cassette carry case with six C90 blanks

510 Sale, complete **7.47**
C15 cassette case. Strong lightweight vinyl case holds 12 cassettes. Comes complete with six Viking C-90 cassettes, each 90 minutes long. A great buy!
Home Entertainment, Dept. 560

10-speed bicycle with racing saddle
511 Sale, each **79.99**
With racing handlebars, centre pull brakes, racing type gear levers. 27" blackwall tires. 19½", 21", 23" frames. **Girls' model**; metallic lavendar finish. 19½" frame.
Sporting Goods, Dept. 261

5-speed Glider bike is English made
512 Sale, each **79.99**
Has adjustable saddle, luggage carrier, with enamel finish. 23" frame. **Women's model** in bronze-green color finish. 21" frame. Order now for Summer cycling.
Sporting Goods, Dept. 261

Convertible bicycle for boys and girls
513 Sale, each **44.99**
Features removable cross bar, removable training wheels, 22"-26" leg reach, 20" wheels, steel frame finished in electric green enamel.
Sporting Goods, Dept. 261

Men's standard coaster brake bike
514 Sale, each **52.99**
Features toolbag with tools, luggage carrier, 26" blackwall tires, vinyl saddle, copper finish. 20" cantilever frame. Women's model in blue finish. 20" frame.
Sporting Goods, Dept. 261

Water-repellent nylon sleeping bag
515 Sale, each **12.88**
1¼-lbs. polyester filling all-around zipper, approx. 28x76". **Twin sleeping bags of blue cotton drill with 4-**lbs. Fortrel polyester filling. Approx. 51x78". **Sale 23.88**
Sporting Goods, Dept. 261

'Gordie Howe' light weight sleeping bag
516 Sale, each **12.88**
Intermediate size approx. 34x70". Blue cotton drill cover, 2 lbs. Fortrel polyester filling. **Adult size**, 3 lb. fill. **Sale, each 15.88 Tall size**, 4 lb. fill Sale, each **17.88**
Sporting Goods, Dept. 261

10-position camp cot floral cotton cover
517 Sale, each **12.88**
Lightweight tubular steel frame with heavy duty cotton cover in floral pattern, 10-position ratchet control. Replacement cover. Sale, each **3.99**
Sporting Goods, Dept. 261

4-position camp cot floral cotton cover
518 Sale, each **14.88**
Decorated spring supported camp cot. Floral-patterned cotton cover, 4 ratchet positions. Folds for easy storage. Approx. 26x75". Replacement cover. **Sale, each4.99**
Sporting Goods, Dept. 261

Camp out on this air mattress with box edge
519 Sale, each **10.88**
It's comfortable, buoyant and specially priced so you can afford more than one. Diamond design quilt pattern. Approx. 30x72" deflated. Excellent value.
Sporting Goods, Dept. 261

Buy a tourist tent with an outside frame
520 Sale, each **51.88**
Size 9 ft. x 9 ft. Has two side windows, and a snake-proof "D" door with a window. Complete with a one-piece floor. Order now and be ready for camp-out time.
Sporting Goods, Dept. 261

Large size Campmaster orange and blue tent
521 Sale, each **89.88**
With an outside frame and "D" door with window. Also has two large picture windows. Finished with a one-piece floor. 9 ft. x 12 ft. size can accommodate the family.
Sporting Goods, Dept. 261

Two-man nylon tent with carrying bag
522 Sale, each **24.88**
Has 5x7' sewn-in floor, screen door with 3-way reversible zippers, mesh rear window, 3-pce. aluminum poles. Orange color. Lightweight.
Sporting Goods, Dept. 261

Nylon packsack with aluminum frame
523 Sale, each **16.99**
This roomy packsack has 5 large outside zippered pockets, one large inner pocket 20x19x9", and a covered map pocket. With adjustable nylon straps. Marsh brown.
Sporting Goods, Dept. 261

Water resistant nylon packsack at savings
524 Sale, each **5.88**
Features heavyweight insert reinforced "D" rings and adjustable back straps. With tie-down cover and leather identification patch. Exceptional value. Order now.
Sporting Goods, Dept. 261

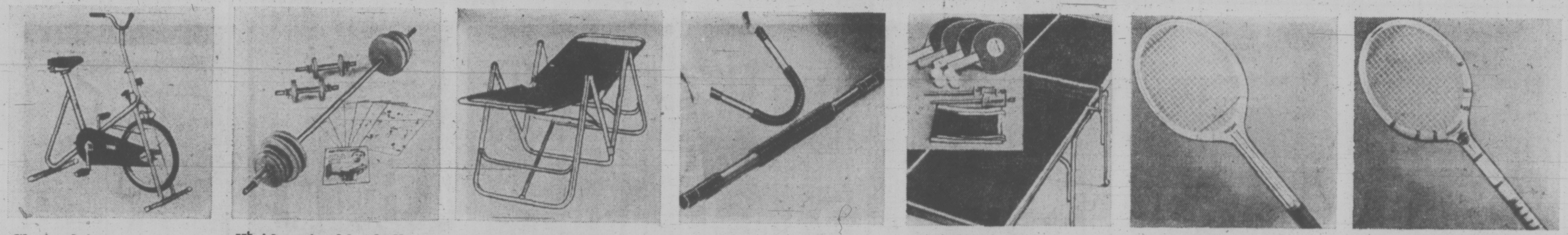

Chain-driven bicycle exerciser
525 Sale, each **47.88**
Gold enamelled color with black rubber pedals, handgrips. Tension control and speedometer. 20" pneumatic, spoked wheel. A great way to keep in shape.
Sporting Goods, Dept. 261

Weider vinyl barbell and dumbell set
526 Sale, set **27.88**
Includes 5'8" steel bar, 36" chromium-plated barbell sleeve, 2 self-locking outer and 6 all-purpose collars, 2 dumbell bars and sleeves, 4 each 10-lb., 5-lb., 2½-lb. plates. Instructions.
Sporting Goods, Dept. 261

Aluminum A-frame lounge exerciser
527 Sale, each **29.88**
All joints of the strong tubular aluminum frame have ball-bearing action. Cover is sturdy vinyl. Folds for compact storage. Instruction booklet.
Sporting Goods, Dept. 261

This is the Twister that builds muscles
528 Sale, each **8.88**
The twist action tones up muscles, gets you in shape for Summer sporting activities. The strong steel spring has steel handles and durable rubber grips.
Sporting Goods, Dept. 261

Deluxe playback table tennis set
529 Sale, each **59.99**
9x5'x¾" table on heavy duty chromium-plated steel legs with casters. With net and brackets.
Table tennis set with 4 rubber faced bats, net, post. Sale, set **6.88**

Truline Custom tennis rackets
530 Sale, each **8.88**
Strong 6-ply laminated frame strung in Spinflex spiral nylon. Available in light, medium or heavy; leather grips. Outfit the family now.
Sporting Goods, Dept. 261

Slazenger Tournament tennis racket
531 Sale, each **15.99**
Made exclusively for Eaton's with 7-ply laminated beech and ash frame, spiral nylon stringing. Available in light, medium or heavy; leather grips.
Sporting Goods, Dept. 261

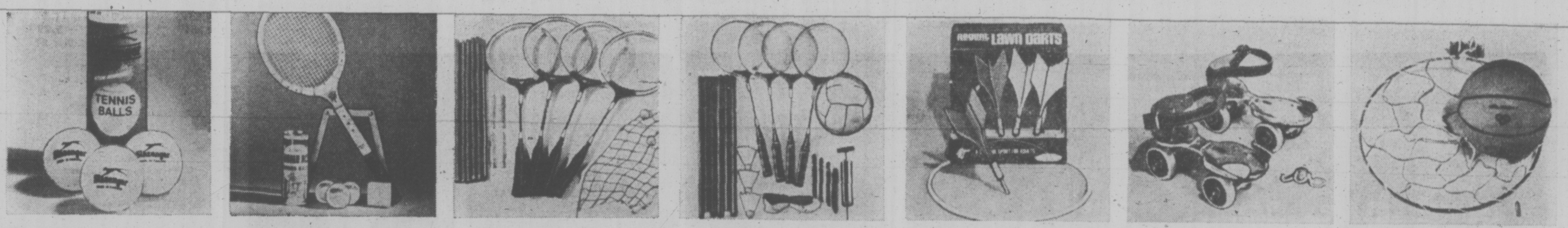

Slazenger quality tennis balls
532 Sale, 2 tins **4.75**
Be ready for that call 'tennis anyone' . . . stock up now on these quality tennis balls at savings. White or yellow. 3 per pressure-packed tin.
Sporting Goods, Dept. 261

Complete outfit for the tennis player
533 Sale, **7.99**
Includes Wightman tennis racket with 7-ply hardwood frame and nylon strung, screw-type press, tin of 3 'World Ace' balls and wrist band.
Sporting Goods, Dept. 261

Badminton set from Jelinek
534 Sale, each **5.88**
4-player set consists of 4 rackets with steel shafts, 2 plastic shuttlecocks, 6-section metal post sets, net and rules of play.
Sporting Goods, Dept. 261

Badminton and volleyball sets
535 Sale, each **9.99**
Includes 4 rackets with steel shafts, 3 plastic shuttlecocks, aluminum posts, 1 cotton net, rubber volleyball with inflating pump and needle.
Sporting Goods, Dept. 261

Lawn darts provide great summer fun
536 Sale, each **4.19**
Set includes 4 steel-tipped darts with plastic flights, circular plastic target rings and complete instructions for play.
Sporting Goods, Dept. 261

Leather-back steel roller skates
537 Sale, each **4.44**
14-gauge rolled steel with hardened double ball-bearing races. Deep channel construction allows excellent adjustment of various sizes. Extends 7 to 9¼" approx.
Sporting Goods, Dept. 261

Great family fun with basketball set
538 Sale, each **4.44**
Beginners set; official-size rubber basketball; regulation hoop and net. Offers your family good exercise and co-ordinating training.
Sporting Goods, Dept. 261

Truline pee wee pro fielder's glove
539 Sale, each **7.99**
Pigskin lining, zip-back, U-shaped heel, adjustable wrist band. Natural only. Left or right.
Truline Little League fielders' leather glove. Left or right.
Sale, each 5.99
Sporting Goods, Dept. 261

Truline Junior pro fielder's glove
540 Sale, each **9.99**
Styled with V-hinged web, U-shaped heel, steerhide palm, plain back with leather welting, horsehide lining. Natural, blue or red. Left or right hand.
Sporting Goods, Dept. 261

Strokemaster 11-pce. adult golf club set
541 Sale, set **67.99**
Steel shafts. 1, 3, 4 woods; irons 3 to 9 and wedge. MRH, MLH or LRH.
7-pce. set; 1, 3 woods; 3, 5, 7, 9 irons, putter. **Sale, set 41.99**
Jr. 7-pce. set. MRH only.
Sale, set 39.99
Sporting Goods, Dept. 261

Compact, lightweight metal golf cart
542 Sale, each **12.88**
Riveted tubular metal construction. Handles and wheels fold simultaneously. Thumb-touch handle release. Adjustable bag bracket. 10" spoke wheels.
Sporting Goods, Dept. 261

Men's Golfmaster 16-club golf bag
543 Sale, each **17.88**
Pro-style with detachable hood and sling, umbrella strap assembly, full-length locker pocket, top ball pocket, metal club dividers. Vinyl in assorted colors.
Sporting Goods, Dept. 261

Strokemaster golf balls by the dozen
544 Sale, 1-doz. **4.99**
Be ready for a good year. Plan to improve your game with these solid-centre, regular-compression golf balls. Vulcanized covers with polyurethane finish.
Sporting Goods, Dept. 261

Cotton golf shirts cool, comfortable
545 Sale, shirt **4.88**
White, yellow, navy, red. Sizes: S (36), M (38-40), L (42-44), XL (46).
Houndstooth-warp knit pants, in red, blue, grey, 32-40" waist, 30½" length.
Sale, each 10.99
Sporting Goods, Dept. 261

Adidas vinyl carry-all bag
546 Sale, each **5.88**
Handy for toting sports gear. This durable, expandable vinyl bag with shoe compartment, in red, blue, yellow colors. Order now.
Sporting Goods, Dept. 261

Men's tennis shirt in polyester/cotton
547 Sale, each **4.88**
White, with 2-button placket front. Sizes: S (36), M (38-40), L (42-44), XL (46).
White cotton gabardine tennis short in sizes 28 to 40.
Sale, each 4.14
Sporting Goods, Dept. 261

White tennis dress is polyester knit
548 Sale, each **9.98**
These 'whites' are wash-and-wear, comfortable too, in texturized polyester knit with zippered back neck, weighted hem, V-neck. 8 to 16.
Sporting Goods, Dept. 261

Maroon or navy cotton fleece jogging suits
549 Sale, each **6.88**
In maroon or navy with zippered ankles and neck. Men's in sizes S (36), M (38-40), L (42-44), XL (46).
Women's jogging suit as above in sizes: S (10), M (12-14), L (16-18).
Sporting Goods, Dept. 261

Strong, lightweight 16' fiberglass canoe
550 Sale, each **169.00**
Built-in keel and integral flotation air tanks for stability. Aluminum gunwhales, carrying handles, vinyl-covered padded seats.
Sporting Goods, Dept. 261

Inflatable vinyl 6'x4' two-man boat
551 Sale, each **24.88**
500-lb. capacity, 2 seat, oarlocks, 5 air chambers.
2-pce. 45" plastic oars. Float
Sale, pair 4.88
Plastic pump. Two-way action
Sale, each **3.88**
Sporting Goods, Dept. 261

One-man kayak of inflatable vinyl
552 Sale, each **24.88**
300-lb. capacity, 6 air chambers, safety valves, inflated size approx. 7'6"x2'8". Orange/blue vinyl. Carry bag.
Aluminum kayak paddle. Float.
Sale, each **7.88**
Sporting Goods, Dept. 261

EATON'S TRANS CANADA SALE

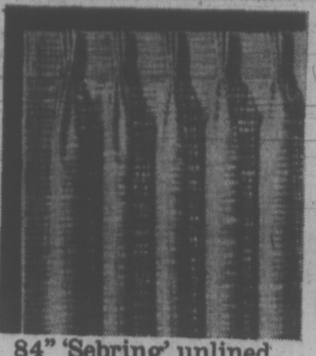

84" 'Sebring' unlined open-weave drapes
553 'Malimo' cotton-rayon-acetate-polyester. Pinch pleat headings, slip-in hooks. Blue, gold, red, white, natural, moss, melon.
Approx. pleated widths.

50"	100"	150"
20.49	41.99	62.49

Draperies, Dept. 267

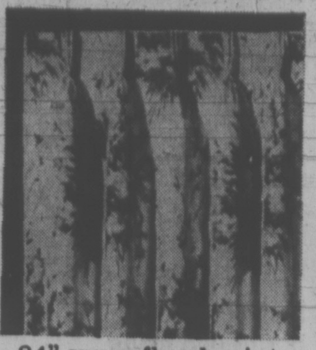

84" spray floral paint ready-made drapes
554 Screen-printed unlined Fibreglas drapes, pinch pleated headings, slip-in hooks. Easy to care for. Gold, red, blue, lilac.

50" W.	100" W.	150" Wide
13.49	26.99	40.99

Draperies, Dept. 267

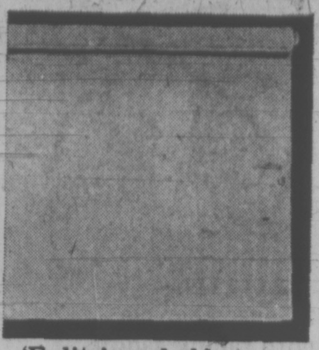

'Exlite' washable 70" window shades
555 Fortrel polyester-and-cotton, vinyl coated shades. Washable, 70" long. White, gold, orange.

37" W.	42" W.	48" W.
6.79	8.99	9.99

Draperies, Dept. 267

Cotton floral print furniture throws
556 Laminated foam backing, braided trim. Machine-washable, tumble-dry. Red/goldtone, green/goldtone.

Approx. size	Sale each
60"x70"	9.19
90"x70"	13.19
120"x70"	16.99
140"x70"	19.99

Draperies, Dept. 267

Floral print nylon stretch slipcovers
557 Sale, each **19.99**
Separate cushion covers. Fringe trim Melon/goldtone, blue/green.
Style No. 43. Regular chair, fits arms 7 to 11", backs 26 to 36".
Style No. 48. 2-cushion sofa, fits arms 7 to 11", backs 68 to 86".
Sale, each 39.99
Draperies, Dept. 267

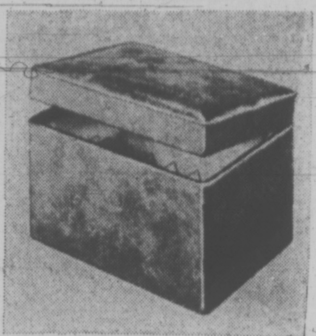

Vinylal record chest/hassock
558 Sale, each **19.99**
Approx. 22"x15"x15" high. Plywood construction, supported vinyl cover, padded lid. Brown, olive, goldtone, melon.
Draperies, Dept. 267

Here are the ingredients to refurnish a room or add an interesting new color accent whatever your style choice

It pays to use your Eaton's Come True account card to take advantage of our lowest sale prices of the season.

Put your feet up on padded hassock
559 Sale, each **9.79**
Covered in Sienna grain-textured vinyl. Filling is wood/wool/cotton. Black, goldtone, green, tangerine. Approx. 18" diam.x14"H.
Draperies, Dept. 267

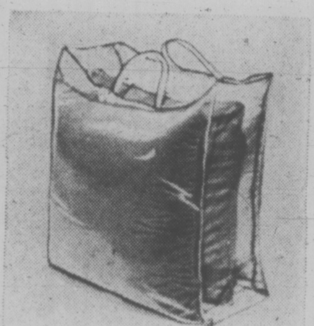

Economical 3-pack velveteen cushions
560 Sale, pkg. of 3 **9.99**
15" square, knife edge, 3 colours per pack. Avocado/goldtone/citron, blue/turquoise/avocado or lilac/shocking pink/pastel pink.
Draperies, Dept. 267

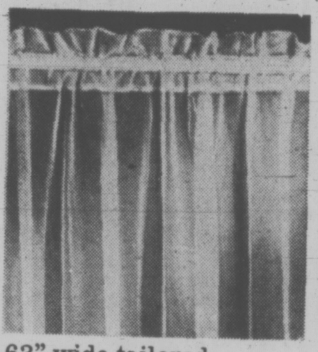

63" wide tailored Fortrel knitted panels
561 Seamless panels with rod pocket headings. Machine-wash-and-dry. White Fortrel polyester knit.

Length	Sale, each
45"	3.49
54"	3.79
63"	3.99
81"	4.49

Draperies, Dept. 267

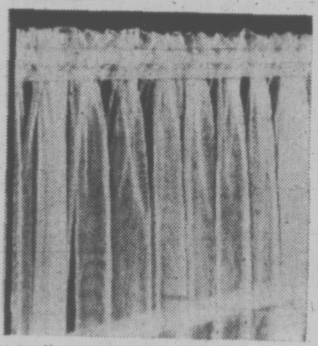

87" washable Fortrel Permalene panels
562 Seamless panels with rod pocket tops. White Fortrel polyester knit, 5" bottom hem, Permalene finish, machine-wash-and-dry.

Length	Sale, each
63"	5.69
81"	6.29

Draperies, Dept. 267

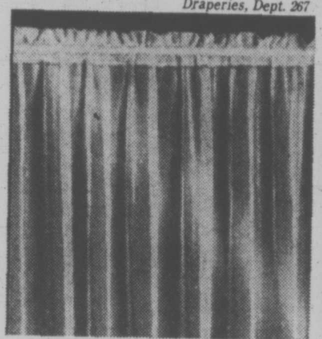

132" wide seamless Fortrel knit panels
563 White Fortrel polyester panels with dust-resistant Permalene finish. Machine-washable, tumble dry. Rod pocket tops.

Length	Sale, each
63"	8.09
81"	9.19

Draperies, Dept. 267

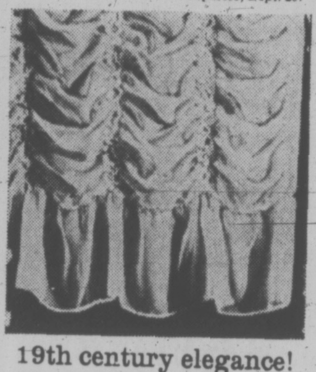

19th century elegance! Modern Fortrel festoons
564 Austrian festoons made of hand-washable, drip-dry Fortrel polyester in white. 9" ruffles, 5 swags, rod pocket tops. 50" wide.

45" L.	63" L.	84" L.
8.39	9.99	12.99

Draperies, Dept. 267

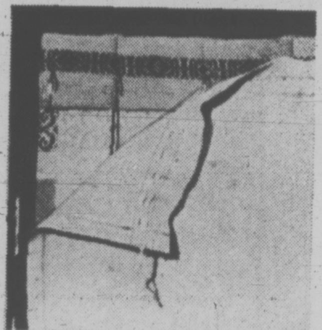

Washable cotton sateen drapery liner pairs 565
With hooks, sewn-on shirring tape. Liners 4" shorter than drape length. Washable. In ivory color. 1 width adjusts to 68"; 2 to 106"; 3 to 170".

1 w.x54"	4.49
2 w.x54"	7.09
2 w.x84"	8.59
3 w.x84"	11.89
1 w.x84"	5.99

Draperies, Dept. 267

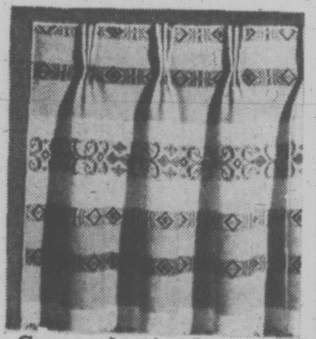

Concord print hopsack cotton shortie drapes
566 Unlined, pinch-pleated headings. Blue, goldtone, green, ivory, melon.

50"x45" L.	7.99
75"x45" L.	12.99
100"x45" L.	15.99
50"x54" L.	8.89
75"x54" L.	13.99
100"x54" L.	17.79

Draperies, Dept. 267

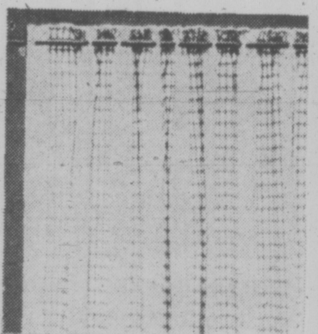

'Milano' snip & cut fishnet yardage
567 Sale, yard **2.89**
Cut them to any length you need. Machine washable and drip-dry. Natural, avocado, melon, lilac/blue, red/black, white/black. Approx. 60" wide.
Draperies, Dept. 267

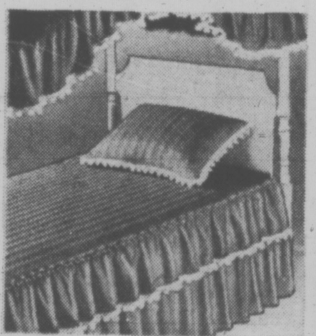

Double tier rayon batiste bedspread
568 Quilted top, polyester filled, white trimming on top ruffle. Goldtone, red, lilac, avocado, deep blue.

	Sale, each
Twin size	29.49
Double size	29.99
Matching sham	7.69
Twin canopy	29.99

Draperies, Dept. 267

Traditional triplex glass table lamp
Reg. 45.00
569 Sale, each **39.99** (bulb extra)
Gold-coloured front lamp with 1½" crystal prisms and antique brass-finished metal base. Off-white silk taffeta (rayon) shade. 37" tall.
Lamps, Dept. 377

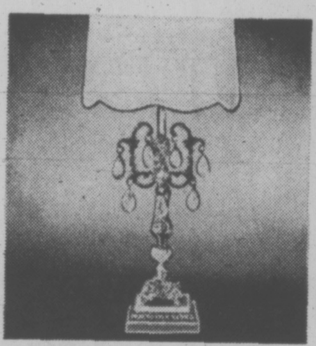

Table lamp decorated with crystal prisms
570 Sale, each **31.99** (bulb extra)
Graceful design finished in color of antique gold with white marble sub base. White silk (rayon) shade. 35" tall. Trilight.
Lamps, Dept. 377

Traditional vase style trilight table lamp
571 Sale, each **35.99** (bulb extra)
Goldtone decoration on white triplex glass vase. White taffeta (rayon) shade. 34". Matching swag lamp, 15" chain.
Sale, each 33.99
Lamps, Dept. 377

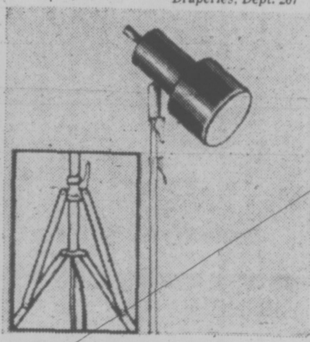

Modern extendable floor lamps
Reg. 14.95
572 Sale, each **12.69** (bulb extra)
Telescopic tripod metal stand in chromed finish with swivel shade in black, white or red. Extends 32" to 58". Folds for storage.
Lamps, Dept. 377

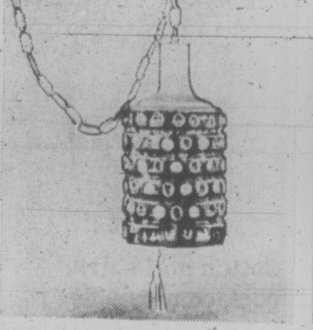

Contemporary ceramic swag style lamps
Reg. 25.00
573 Sale, each **20.99**
Finished with high-fired glaze in golden yellow, olive or cobalt blue. 7½" diameter, 13" high with 15-foot brass-finished chain.
Lamps, Dept. 377

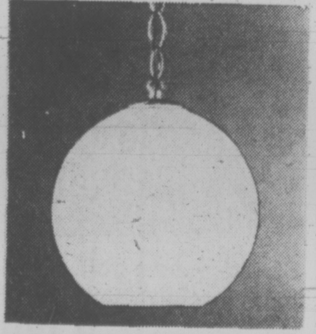

Single light drop pendant fixture
Reg. 9.95
574 Sale, each **7.99**
Styled with brass-finished chain and canopy and textured matte white Triplex glass globe. 10" (bulb, installation not included)
Lamps, Dept. 377

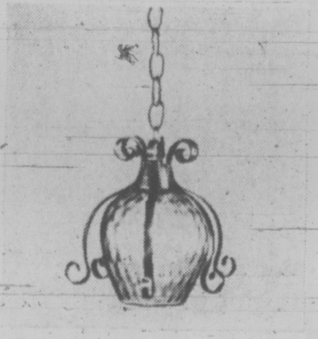

Spanish style pendant fixture
Reg. 12.95
575 Sale, each **9.99** (bulb, installation not included)
Amberglass fixture with six scroll arms in antique brass finish. Matching ceiling fixture. Reg. 11.95. Sale, each 8.99
Lamps, Dept. 377

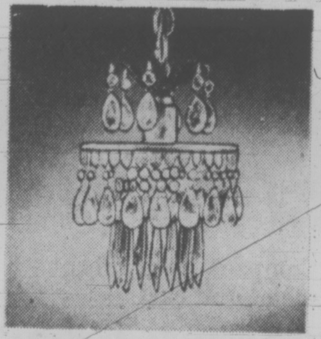

Polished brass-finished ceiling fixture
576 Sale, each **19.99** (bulb, installation not included)
Traditional design has filigree frame decorated with arrow-shape and U-drop crystal prisms. Chain suspended.
Lamps, Dept. 377

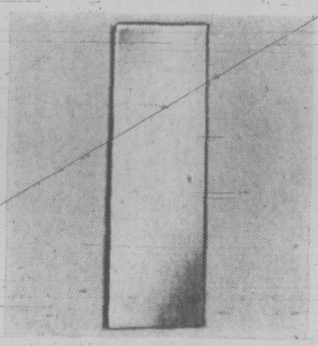

16x54" float glass door mirror
Reg. 12.95
577 Sale, each **10.99**
Good grooming aid — full-length mirror. Silvering has maker's 5-year warranty.
Mirrors, Dept. 276

Baroque style decorator mirror
578 Sale, each **19.99**
Float glass mirror beautifully framed in color of antique gold. 18x33" overall.
Mirrors, Dept. 276

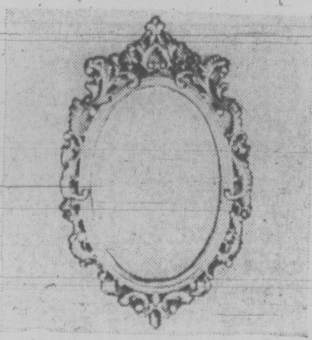

Decorator mirror in baroque style frame
Reg. 21.00
579 Sale, each **16.99**
Elaborately framed in color of antique gold. Made with float glass. Approx. 19½x30½ overall.
Mirrors, Dept. 276

Traditional style one-piece console
Reg. 35.00
580 Sale, each **29.99**
Scones, table and flat glass mirror in one mould and finished in color of antique gold. 34" high, 26" wide.
Mirrors, Dept. 276

Framed woodland scene reproduction
581 Sale, each **24.99**
Embossed frame the color of gold. Brown liner. 24x48".
Pictures, Dept. 276

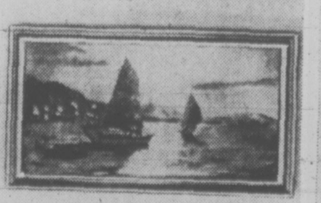

Scenic reproduction of Oriental sunset
Reg. 30.00
582 Sale, each **24.99**
"Sampans at Sunset" in embossed frame the color of gold. White brown liner. 24x48".
Pictures, Dept. 276

Noted reproduction of mountain lake
583 Sale, each **29.99**
"Mountain Lake" in 2½" sweep style frame the color of gold. Green liner. 24x36" overall.
Pictures, Dept. 276

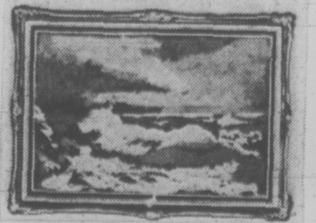

Breaking surf in framed reproduction
584 Sale, each **29.99**
"Breakers" has 2½" sweep style frame in color of gold with green liner. 24x36" size.
Pictures, Dept. 276

Viking room-size air conditioner
585 Sale, each **169.95**
Compact 5,000 B.T.U. model 72-50. Has 2-speed fan, 7-position automatic thermostat, aluminum case; zip window-mounting kit.
Major Appliances, Dept. 356

Mason & Risch Imperial piano with bench
586 Sale, 2 pcs. **895.00**
Unitized construction for longer life. 3 pedals including hushed 'practiano'. 5-post back, tone pulsator and much more. Model S-15E.
Pi... 260

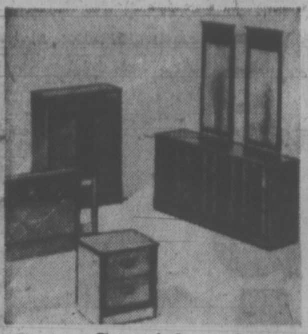

3-pce. Spanish style bedroom suites

587 Sale, 3-pcs. **249.00**
5-coat rock oak woodgrain finish. Includes 64'' simulated triple dresser with twin mirrors, 5-drawer chest, 54/60'' headboard.
• Matching night table. **39.99** extra

Furniture, Dept. 270

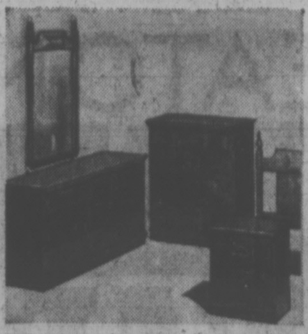

3-pce. oak veneered Spanish bedroom suite

588 Sale, 3-pcs. **389.99**
Montego oak finish with brass-finished hardware. 66'' triple dresser with mirror, 4-drawer chest, 54/60'' headboard.
• Matching night table. **61.99** extra

Furniture, Dept. 270

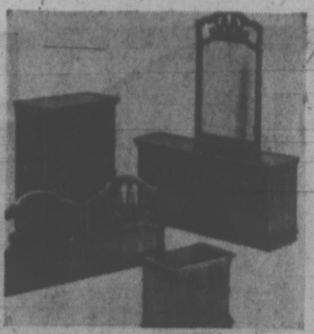

Light oak finished 3-pce. bedroom suite

589 Sale, 3-pcs. **499.99**
Mediterranean design 68'' triple dresser with mirror, 5-drawer chest, 54/60'' headboard.
• Matching night table. **94.99** extra

Furniture, Dept. 270

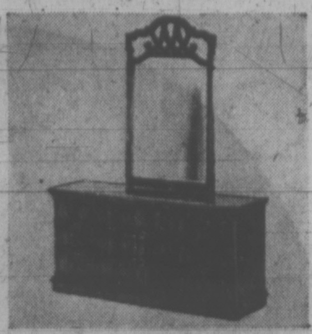

Mediterranean style dresser and mirror

Sale, 2-pcs. **262.99**
590
In light oak finish with brass-finished hardware. Triple dresser — 68x19x32'' high. Vertical mirror, 28x38''.

Furniture, Dept. 270

Well-made dining suite has 7 coats of finish

591 Sale, 6-pcs. **379.99**
Spanish design in Verona 7-coat finish. Includes 54'' buffet, extendable table, 4-side chairs with slip seats.
• Matching hutch top. **89.00** extra

Furniture, Dept. 270

Buffet and hutch top to match dining suite

Sale, 2-pcs. **214.99**
Spanish design has Verona finish applied in 7 coats. Buffet, 52x17x30'' high. Hutch top, 45x13x36'' high.

Furniture, Dept. 270

For real relaxing . . . Boston rocker

Sale, Each **31.99**
593
Well-made hardwood rocker in warm maple finish. So delightfully comfortable, so low priced you could buy two.

Furniture, Dept. 370

Coffee table is warm Colonial

Sale, each **39.99**
594
Long low table, well-made of hardwoods and finished in warm maple. 48x19''. Size makes handsome conversation piece.

Furniture, Dept. 370

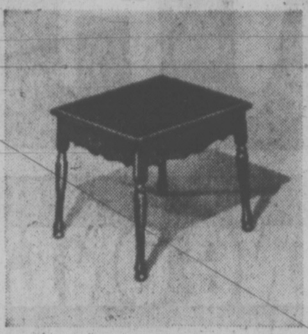

And, to match, is Colonial end table

Sale, each **39.99**
595
This table has a drawer for storing cards, coasters. In mapel finish, 19x28'' top, shaped apron, authentic style legs.

Furniture, Dept. 370

Russet maple for Colonial dining

596
Made of hardwoods and finished in russet maple with hazard-resistant coating for longer life.

Round table	Sale, each **114.99**
Mate's chair	Sale, each **34.99**

Furniture, Dept. 370

Add matching dining accessory furniture

597
To match colonial table — 48'' buffet, hutch top and captain's chairs to complete dining group.

Buffet,	Sale, each **159.99**
Hutch top.	Sale, each **104.99**
Captain's chairs.	Sale, each **39.99**

Furniture, Dept. 370

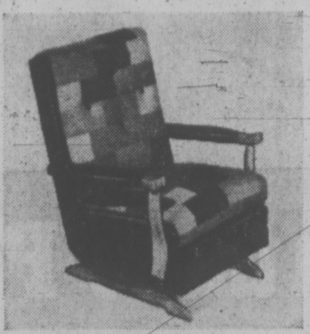

'Patchwork' rocker has Colonial charm

Sale, each **74.99**
598
Salem style rocker has firm coil springs, padded arms, maple-finished showwood. Attractive "patchwork" design, padded seat and back.

Furniture, Dept. 370

For carefree meals . . . 5-pce. dinette set

Sale, 5 pcs. **129.99**
599
This set has heat- and stain-resistant plastic laminate table top in celery woodgrain effect. Plus 4 vinyl covered chairs; steel frame. Table 36x48x60''.

Furniture, Dept. 270

3-pce. set for your kitchen nook

Sale, 3-pcs. **74.99**
600
Drop-leaf table has teak wood grained plastic laminated top. Two chairs covered in vinyl. Bronze-toned steel frames. 20x30'' — opens to 48''.

Furniture, Dept. 270

Set with sculptured plastic-backed chairs

601 Sale, 5-pcs. **149.99**
Extendable table (36x48''—60'') with plastic laminated top, 4 chairs with vinyl covers. White Torino table top with smoke plastic chair backs.

Furniture, Dept. 270

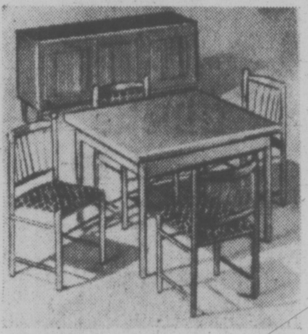

Red contemporary for high style dining

602 Sale, 5-pcs. **184.99**
Smart looking group with 36x42'' table opening to 66'' and 4 side chairs with cotton covers.

• Matching buffet **94.99** extra

Furniture, Dept. 270

Colonial dinette group has casual charm

Sale, 5-pcs. **179.99**
603
Made of hardwoods with brass finished pulls and warm russet finish. 40x40'' table opens to 50'' length. With 4 mate's chairs.

Furniture, Dept. 370

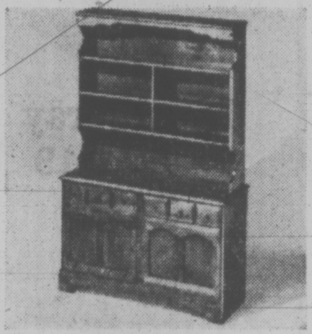

Side pieces match in same russet maple

604
Buffet and hutch top match dining group. In russet finish with brass-finished pulls. Buffet, 49x17x31''. Hutch, 47x9½x42'' high.

Buffet.	Sale, each **94.99**
Hutch.	Sale, each **79.99**

Furniture, Dept. 370

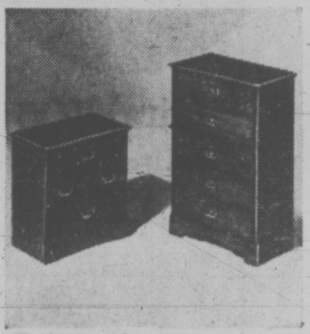

Roomy chests are in colonial tradition

605
Rich sandalwood finish. Plastic laminated tops for extra durability. 5-drawer chest, 33x17x48'' high.
Sale, each **93.99**
3-drawer chest, 29¼x17x31'' high.
Sale, each **69.99**

Furniture, Dept. 370

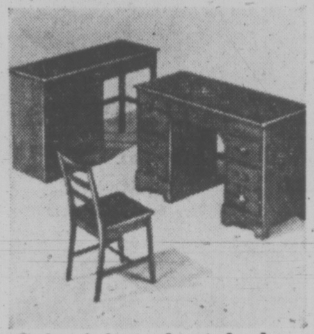

Colonial student desks and matching chairs

606
Solid hardwood drawerfronts, heat- and stain-resistant plastic laminated tops. Single pedestal desk, 49x17x31'' high.
Sale, each **83.99**
Double pedestal desk, 49x20⅞x31'' high. Sale, each **109.99**
Chair. Sale, each **18.99**

Furniture, Dept. 370

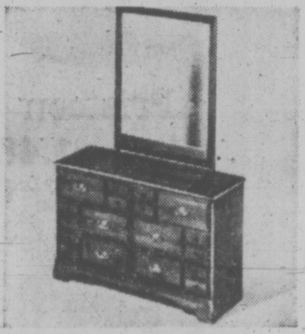

Sandalwood finish in colonial double dresser

607
Solid hardwood drawerfronts, plastic-laminated top. In sandalwood finish. Drawer dovetailed with centre guides. Double dresser 49x17x31'' high. Sale, each **99.99**
Mirror, only. Sale, each **29.99**

Furniture, Dept. 370

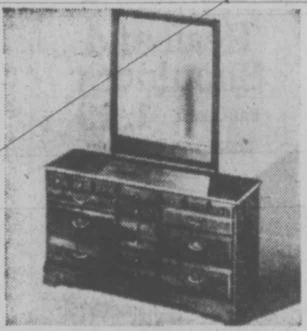

Matching triple dresser and framed mirror

608
Large dresser made with hardwoods, drawerfronts with plastic laminated top. Drawers dovetailed with centre guides. Triple dresser, 55x17x31'' high.
Sale, each **124.99**
Mirror. Sale, each **25.99**

Furniture, Dept. 370

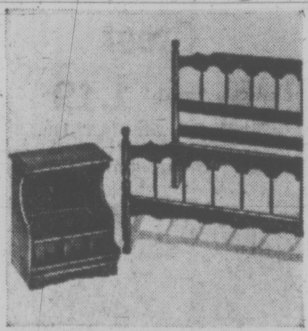

Popular spindle beds in 39" or 54" size

Sale, each **56.99**
609
A delightful design made of hardwoods and finished in sandalwood. 39'' and 54'' sizes.
• Matching night table. **39.99** extra

Furniture, Dept. 370

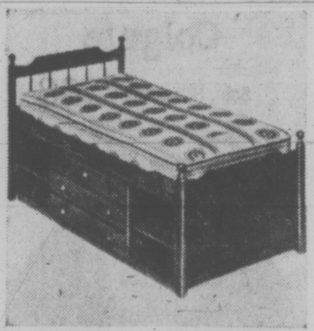

39" Captain's bed in sandalwood finish

Sale, each **149.99**
610
This bed is sturdily constructed of hardwoods, and finished in sandalwood. Pulls are brass-finish. Posture board and mattress not included.

Furniture, Dept. 370

Contemporary tuxedo style in sofa suite

611 Sale, each **339.99**
Hardwood frames. Shepherd casters, self-covered decks, spring construction, polyurethane cushions. 65% viscose rayon and 35% polypropylene stripe in honey-brown and blue-green tones.

Furniture, Dept. 470

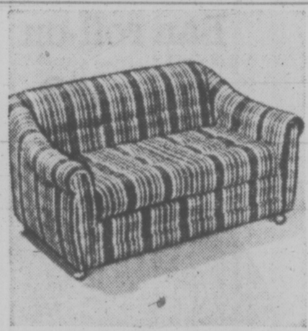

Matching love seat in same tuxedo style

612 Sale, each **169.99**
Same style and construction features as sofa suite. Monsanto polyurethane cushions. Upholstered in 65% rayon and 35% polypropylene stripe weave in honey-brown, and blue and green tones.

Furniture, Dept. 470

Handsome Kroehler rocker-relaxer

Sale, each **119.00**
613
Hardwood frame. No-sag spring seat and contoured back is polyurethane foam padded. Upholstery fabric is a matelasse of Enkalure nylon. Colors: Green, gold.

Furniture, Dept. 470

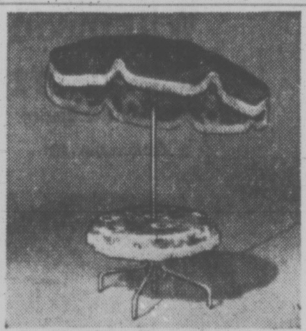

Individually priced umbrella and table

614
Umbrella with crank; 3-way tilt. Aluminum pole, vinyl laminated material. Floral interior and pumpkin exterior. Table in white baked enamel finish.

7½'' Umbrella	Sale, each **59.99**
42'' Table	Sale, each **19.99**
42'' Table cover	Sale, each **6.99**

Furniture, Dept. 470

3-seater swing matches umbrella

615 Sale, each **99.99**
Steel tubing finished in white epoxy. Seats have 3'' urethene foam cushion on back, 4'' on seat. Multi-laminated vinyl/nylon to match umbrella.

Furniture, Dept. 470

Aluminum lounge has foam urethane pad

616 Sale, each **29.99**
2'' mattress has neat box edge. Triple contoured back with color co-ordinated arm rests. Hidden adjustable mechanism. Laminated vinyl-and-nylon floral cover.

Furniture, Dept. 470

Patio web chair has 1" urethane cushion

617 Sale, each **12.99**
Triple contoured back and seat. Color-co-ordinated arm rests with steel inserts. 1'' round aluminum. Polypropylene webbing with cushion of vinyl-and-nylon.

Furniture, Dept. 470

32" round rum table completes patio set

618 Sale, each **14.99**
Solid steel construction. White baked enamel top. 4 legs. Rolled edges. To complete your co-ordinated garden ensemble.

Furniture, Dept. 470

Long-wearing 12-foot 'Pacemaker' hardtwist

619 Sale, sq. yd. **8.44**
Propylon: 70% triacetate/30% polypropylene. Sunflower, bronze, tobacco and brandy golds; wedgwood blue, fire glow, moss, bayberry red, purple, camel green.

Floor coverings, Dept. 272

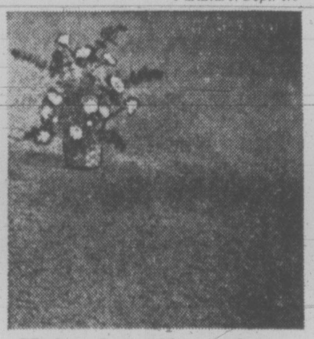

Nylon broadloom has built-in undercushion

620 Sale, sq. yd. **5.89**
'Tiffany' textured design in Lincoln green, pumpkin, red, golden bronze, blue, soft green, antique gold and champagne. A long-wearing broadloom in 12-ft. width.

Floor coverings, Dept. 272

Casual 'So Fair' is deep shag broadloom

621 Sale, sq. yd. **12.89**
100% nylon pile in aqua, sea spray, violet, corn silk, fashion beige, silver mist, green, earth tones, gold, frost vermouth, spiced rum or red velvet. 12-ft. width.

Floor coverings, Dept. 272

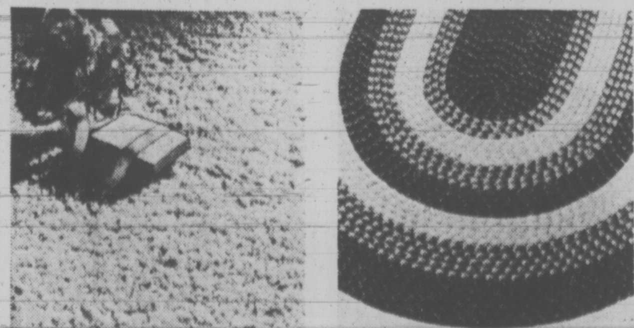

Two-tone shag has 100% nylon pile

622 Sale, sq. yd. **7.95**
'Brightlights' is a broadloom with high-lustre, design-dyed pile in red, orange, goldtone, bronze, fern, blue, violet, green, brown and white. 12-ft. width.

Floor coverings, Dept. 272

'Supreme' ovals in nylon braided rugs

623 **3.29** to **59.89**
Pumpkin, gold, avocado, brown, red or blue/green. Very hardy.

22x34''	**3.29**	34x54''	**7.89**
24x46''	**4.89**	45''x68''	**12.89**
5'8x8'8	**29.89**	8'6x11'6	**59.89**

Floor coverings, Dept. 272

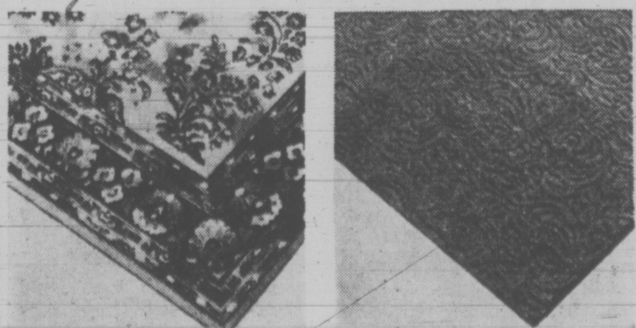

Haddon Hall Axminster rugs

624
Centurion wool viscose rugs in oriental design, or red or beige ground; modern in green, autumn tones or gold.

6x9' size		Sale, each **69.89**
9x12' size		**109.89**
27'' runner	lin. yd.	**7.89**

Floor coverings, Dept. 272

Attractive 'Sea Swirl' nylon pile area rugs

625
Textured nylon with built-in undercushion. In pumpkin, oriental goldtone, Spanish moss, green, sapphire blue.

6x9' size	Sale, each **36.89**
9x12' size	Sale, each **69.89**

Floor coverings, Dept. 272

'Dynasty' scatter rugs machine-wash

626
Polyester/nylon pile in carved design; fringed ends, non-skid latex backing. Rose, tangerine, antique gold, green, blue, lilac or white.

24x36'' size	Sale, each **6.69**
27x48'' size	Sale, each **9.89**

Floor coverings, Dept. 272

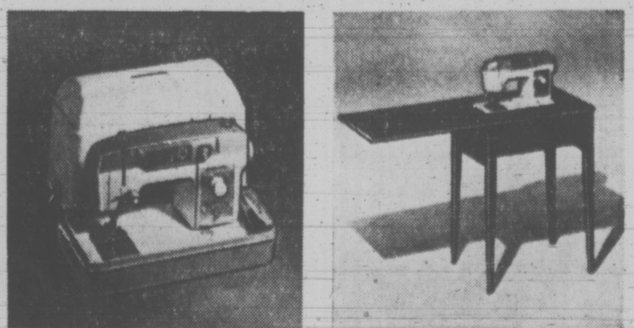

Sew to save with this Domestic portable

Sale, each **148.50**
627
Deluxe zig zag machine with stretch stitch, blind-hemmer, buttonholer, Single or twin needle sewing. Model 1622-935 with ease and instructions.

Sewing Machines, Dept. 570

Domestic console sewing machine

Sale, each **183.50**
628
Walnut-finish- plastic laminated cabinet. Zig zag with automatic stretch stitch, button-holer, blind hemmer, single or twin needle sewing. Model 703-935.

Sewing Machines, Dept. 570

EATON'S TRANS CANADA SALE

663 Sale Items

And each and every one at savings! High-powered spring season buys packed into one handy sale guide. Shop in person or by phone or mail (unless items marked "Personal Shopping Only" like those just below).

Phone your nearest Eaton's store or order direct: ZENITH 15000 (toll free)

Extra savings on these "PERSONAL SHOPPING ONLY" items

Pristeen
Sale, 4.25-oz. **1.48**
Feminine Hygiene Spray Deodorant.
Sundries, Dept. 212

Listerine
Sale, 48-oz. **2.29**
Oral Antiseptic.
Sundries, Dept. 212

Miral VO5
Sale, 13-oz. **1.53**
Hair Spray.
Sundries, Dept. 212

Lysol spray
Sale, 14-oz. **1.19**
Disinfectant.
Sundries, Dept. 212

Bayer aspirin
Sale, btl. **1.21**
One Bottle of 200 Aspirin Tablets.
Sundries, Dept. 212

Gillette
Sale, 9-oz. **1.19**
Right Guard 9-oz. Anti-perspirant.
Sundries, Dept. 212

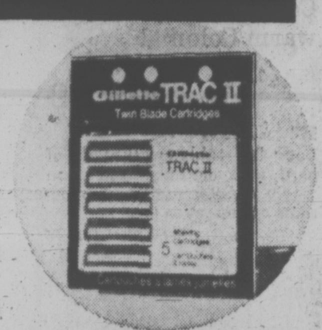

Gillette blades
Sale, pkg. **.79**
Package of 5 Track II Blades.
Sundries, Dept. 212

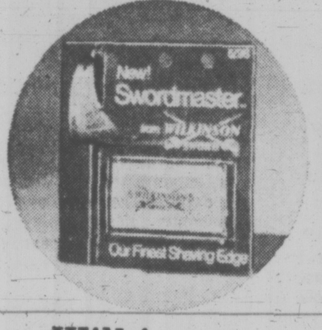

Wilkinson
Sale, pkg. of 5 **.71**
Swordmaster Blades
Sundries, Dept. 212

Noxzema
Sale, 4-oz. jars **2 for 1.29**
Greaseless Skin Creme.
Sundries, Dept. 212

Ban roll-on
Sale, 1½-oz. **.93**
Antiperspirant Deodorant.
Sundries, Dept. 212

Softique beads
Sale, 16-oz. **1.13**
Bath Oil.
Sundries, Dept. 212

Colgate
Sale, 150ml. tube **.88**
Dental Cream.
Sundries, Dept. 212

Crest
Sale, 150ml. **1.19**
Toothpaste with Fluoristan.
Sundries, Dept. 212

Head and Shoulders
Sale, each **1.29**
Shampoo: Tube only.
Sundries, Dept. 212

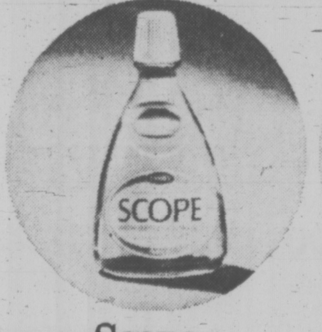

Scope mouthwash
Sale, 17-oz. **1.19**
Germ Killing T25.
Sundries, Dept. 212

Arrid extra dry
Sale, 6-oz. **.99**
Deodorant.
Sundries, Dept. 212

Pearl Drops tooth polish
Sale, 50 ml. **.88**
Make Your Teeth So Clean.
Sundries, Dept. 212

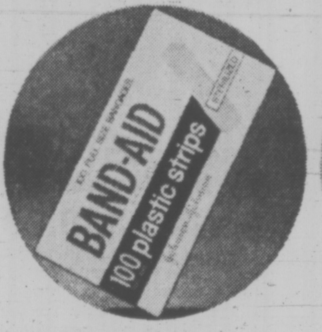

Band Aid
Sale, box of 100 **.87**
¾" Wide Plastic Strips.
Sundries, Dept. 212

Johnson's baby powder
Sale, 14-oz. **.79**
Sundries, Dept. 212

Anacin tablets
Sale, bottle **.88**
Bottle of 100 Tablets.
Sundries, Dept. 212

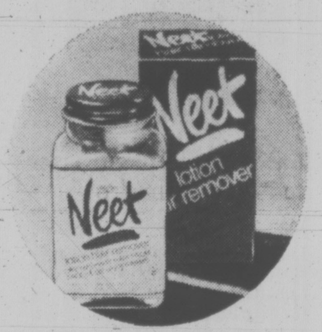

Neet depilatory
Sale, each **.93**
2-oz. cream or 4-oz. lotion creams away hair.
Sundries, Dept. 212

Lady Patricia
Sale, 15.5-oz. **.87**
Holding Hair Spray.
Sundries, Dept. 212

Clairol
Sale, 12-oz. **1.19**
Herbal Essence Shampoo or Creme Rinse.
Sundries, Dept. 212

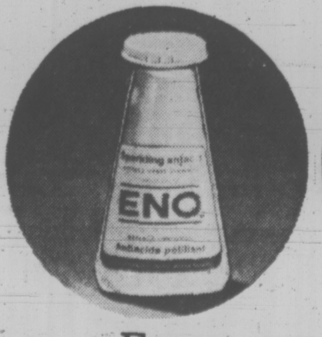

Eno Fruit Salts
Sale, bottle **.91**
Sparkling Antacid, large bottle.
Sundries, Dept. 212

Polident tablets
Sale **.88**
With 6 Free Tablets.
Sundries, Dept. 212

Care rubber gloves
Sale, **2 pairs 1.19**
Medium and Large.
Sundries, Dept. 212

Moth Crystals
Sale, 2-lb. tin **.99**
Eaton's
Eaton's Pharmacy Ltd., Dept. 212
Victoria Only.

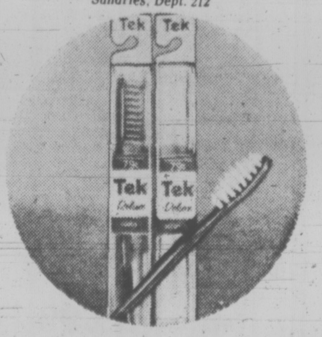

Tek
Sale, **2 for .79**
Tooth Brushes.
Sundries, Dept. 212

Rolaid's
Sale, bottle **.77**
Antacid Tablets, bottle of 80.
Sundries, Dept. 212

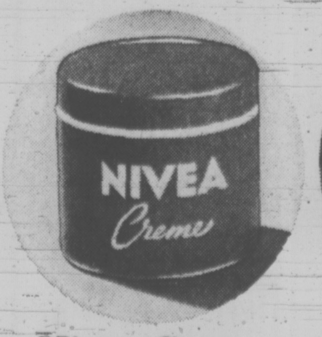

Nivea Creme
Sale, 4.1-oz. **.99**
Helps keep skin smooth
Sundries, Dept. 212

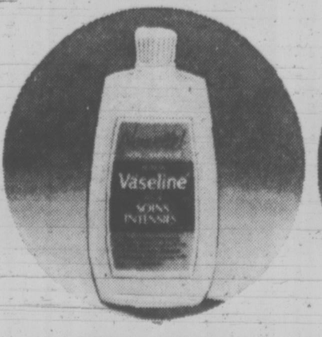

Vaseline
Sale, 14-oz. **1.09**
Intensive Care Lotion.
Sundries, Dept. 212

'Canoe' cologne
Sale, both **2.49**
and after-shave
Toiletries, Dept. 216

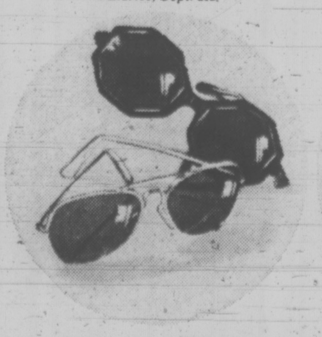

Sunglasses
Sale, pair **2.99**
Men's, Women's fashion
Sunglasses, Dept. 216

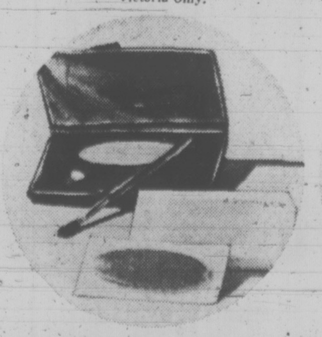

Max Factor Eyeshadow
Sale, both **1.79**
and refill
Cosmetics, Dept. 216

Capless wig
Sale, each **14.99**
cool and light
Wigs, Dept. 225

WEATHER
Tonight: Periods of Rain
Sunday: Cloudy, Some Showers

Victoria Times

WEEKEND EDITION 20 cents

89th YEAR, No. 264 ★★★ VICTORIA, B.C., SATURDAY, APRIL 21, 1973

BIGGEST BUNNY in town showed up at the G. R. Pearkes Clinic for handicapped children Thursday to pass out Easter treats. Seven-foot rabbit, from The Bay, fascinates Brenda and Keith, waiting their turn, as David digs in for his share. (John McKay photo.)

U.S. Breaking Peace To Pressure Hanoi

WASHINGTON (WP) — The United States indirectly acknowledged Friday that it is engaged in "selective" breaches of the Vietnam ceasefire accord in what it calls an attempt to induce North Vietnam to stop wholesale violations of the agreement.

Pentagon sources said today the U.S. has resumed aerial reconnaissance flights over North Vietnam for the first time since the Jan. 27 ceasefire.

The initial flight — part of an escalating series of U.S. military actions designed to persuade Hanoi to comply with the ceasefire agreements — is understood to have been made by a single U.S. Air Force SR-71 jet. The SR-71 carries two crew members and flies so high and so fast that it is juged to be all but invulnerable to North Vietnamese anti-aircraft missiles.

No administration official actually admitted on the public record that the U.S. is "violating" any part of the ceasefire agreement. But more significantly, they would not deny that either. North Vietnam's charge that the new American aerial reconnaissance over its territory is "a gross violation" of the accord was met on the Pentagon news record with a "no comment."

The state department equally avoided the specific charge, but its responses, while circuitous, were very revealing of the current pattern of U.S. actions in Vietnam.

State department spokesman Charles Bray pointedly cited what he called "a well-known principle of international law" which frees one party from being bound by an agreement if it is violated by the other side.

He expressly called newsmen's attention to article 60 of the 1968 Vienna convention of the law of treaties. That article states, in part;

"A material breach of a bilateral treaty by one of the parties entitles the other to invoke the breach as a ground for terminating the treaty or suspending its operation in whole or in part."

This convention was signed by the United States and sent by President Nixon to the Senate on Nov. 22, 1971, where it still awaits ratification. North Vietnam was not a party to the convention, and even though the United States has not ratified it either, state department legal advisers said the principle is a general one in international law, and the broad definiation of "treaty," in this sense, applies as well to the Vietnam ceasefire, even though it is not a treaty in U.S. law.

In other words, without saying so out loud, the diplomatic message that the United States is now conveying to North Vietnam is that its non-compliance with portions of the ceasefire can lead to progressive non-compliance by the United States with sections of the Vietnam ceasefire accord that Hanoi wants to see enforced.

In an effort to insure that the renewed reconnaissance operation does not result in the capture of U.S. pilots, the Air Force is also expected to use camera-carrying pilotless drone aircraft if the reconnaissance operations continue.

At the Pentagon Friday, there was no indication that the reconnaissance flights might be a prelude to a major U.S. reprisal against Communist forces, such as renewed bombing in North or South Vietnam or renewed mining of North Vietnam's seacoast.

But the move has come immediately on the heels of the suspension of U.S. minesweeping operations in North Vietnam's harbors and coastal areas and less than a week after U.S. warplanes made a two-day bombing raid in Laos for only the second time since the Laotian ceasefire went into effect on Feb. 22.

On the warfront today rebel Cambodian forces made new advances on Phnom Penh today despite relentless bombing by American war planes, including B-52 strategic bombers.

In Honolulu, the U.S. Pacific Forces command said Friday a U.S. Air Force F-4 Phantom jet disappeared in a raid over Cambodia Wednesday and that both crewmen were missing.

Holiday Horde Split

Easter weekend visitors on Vancouver Island, fretting over the ferry crossing they face after record delays Thursday night, will likely find it swifter sailing home.

A B.C. Ferries spokesman at Swartz Bay terminal predicted today traffic will be heavy Sunday afternoon and evening but there will be less waiting because some people have Monday off. That should split the holiday horde over two days.

Motorists waited up to three hours to board the ferry at Swartz Bay Thursday night, where one extra sailing was needed to handle the crowd.

But that was still the best record of the four terminals on Vancouver Island runs. At Tsawwassen, travellers fidgetted up to four hours and up-Island the ferries ran all night.

There will be extra sailings if needed Sunday but at Swartz Bay the spokesman said he didn't think they would be needed, with the service now on its summer schedule of hourly sailings.

He credited the "stretch" ferries, which have been enlarged to carry 200 vehicles in contrast to the former 130, with making a big difference in handling the holiday rush.

At Nanaimo's Departure Bay terminal and at Horseshoe Bay in West Vancouver, drivers waited up to six hours and the stretch ferry Queen of Burnaby was kept on the run all night.

U.S. PRICES ZOOM

WASHINGTON (UPI) — The U.S. cost of living, pushed by record-shattering boosts in the price of food, climbed at the sharpest rate in 22 years in March, prompting AFL-CIO president George Meany to suggest that workers "help themselves" to big new wage increases.

The labor department reported Friday that consumer prices rose by 0.9 per cent last month, the worst since February, 1971. In the first three months of the year, roughly the same period President Nixon's relaxed Phase II economic controls have been in effect, the annual rate of inflation soared to 8.8 per cent — another 22-year high.

Retail food prices rose by 3.1 per cent last month, after statistical adjustments for seasonal factors such as weather, to post an all-time record for the third consecutive month.

Meats alone were 4.8 per cent higher than in February and 19.6 per cent more costly than March of last year, seasonally adjusted. In the January-March quarter, all supermarket prices advanced at an annual rate of 29.8 per cent.

While workers' average weekly earnings rose by $1.13 to $140.23 last month, they saw inflation actually reduce their purchasing power by 0.3 per cent — the fourth time in the past five months that has happened, Meany said.

Mitchell Vows Bugging 'Veto'

By BOB WOODWARD and CARL BERNSTEIN
Washington Post

WASHINGTON — Former U.S. attorney-general John Mitchell told a federal grand jury Friday that he approved payments out of President Nixon's campaign funds to the seven Watergate conspirators after the June 17 arrests at Democratic headquarters, according to an associate.

Mitchell, the associate said, also told the grand jury that he believes that Jeb Stuart Magruder, the deputy presidential campaign manager, went over Mitchell's head to officials at the White House to obtain approval of the Watergate operation.

The associate said that Mitchell readily acknowledged to the grand jury that he had discussed plans for the bugging — the last time during a meeting with Magruder in Key Biscayne, Fla. — but insisted that he ordered the plans discarded.

Magruder, a former presidential assistant, has told federal prosecutors that plans for the bugging and payments to the conspirators were approved by Mitchell and White House counsel John Dean.

According to two associates of Dean, he intends to swear under oath that his reported "investigation" of the bugging for President Nixon was designed by superiors to hide the involvement of presidential aides in the affair.

One associate of Dean said that "the so-called report of the investigation was more or less whole-cloth, a concept or a theory that was passed on to the president."

The same associate said that in mid-March, Dean went to President Nixon, told him all he knew about the Watergate bugging "and said, in effect, 'There has been a cover-up and it's worse than you think it is, Mr. President.' "

At that point, the associate contended, Nixon decided to undertake his own investigation of the bugging.

According to one of Dean's associates, the current White House strategy for dealing with the Watergate problem is "to cut their losses and shore up by implicating John Mitchell and John Dean while other officials in the White House and former presidential aides remain untainted.

"It's wishful thinking on their part if they think they can get away with that," the associate said.

In another development, convicted Watergate conspirator James McCord sued President Nixon's re-election committee and three of its officials for $1.5 million Friday, saying they had "damaged his reputation" and caused him to suffer "intense mental anguish."

In his suit, McCord says he took part in bugging activities on the understanding they had been previously "approved and sanctioned" by the highest ranking re-election officials.

Continued on Page 2

BIRTH PILL SUIT PAYS $300,000

BAKERSFIELD, Calif. (AP) — An oral contraceptive manufacturer has agreed to pay $300,000 to a woman who suffered a crippling stroke while taking the firm's birth-control pills.

The out-of-court settlement ended a seven-week court battle over a suit brought by Larine Henard and her husband, James. They had sought $7 million in damages from Syntex Laboratories Inc., makers of the Norinyl 2 contraceptive pills.

A spokesman for Syntex said the agreement was reached without any admission of guilt on the part of the company, which is based in Palo Alto, Calif.

No Smoking . . . Town Explosive

WILLIAMSBURG, Mich. (AP) — Gas experts say a single cigarette could set off a fire that might destroy this village where water and explosive natural gas continues to spew from mysterious geyser-like mudholes.

"If we stay as lucky as we've been, and we've been damned lucky, we won't blow anybody up," said Donald Bateman, a gas safety engineer with the Michigan Public Safety Commission.

Strict no-smoking rules were enforced by police around Williamsburg today. The local railway has stopped running for fear of a spark from its locomotives and an area around the village's town hall, built in 1889, has been blocked off.

The geysers, believed caused by underground gas pressure, have created numerous huge craters, including one that washed away part of a state highway, the village's main link with the outside world.

The geysters appeared Wednesday. Water pouring from them and from wells is flowing into creeks and streams, turning them a milky color.

Williamsburg Creek, a narrow clear stream noted for excellent trout fishing, is now a wide mud canal, filled with dead fish.

Work crews for Amoco Productions, the drilling subsidiary of Standard Oil of Indiana, have started sinking holes around the area to relieve gas pressure. Amoco has 30 natural gas wells in the area.

But Stan Stocker, area superintendent for Amoco, denies his company is to blame for the craters.

About 25 families left their homes voluntarily when informed of the potential danger. Postmaster Earl Gay and his wife were ordered to leave their farm home east of the village. A geyser erupted 15 feet from the house and their usually placid artesian well was gushing gallons of water every minute.

Geologists say the gas comes from a subterranean area 7,000 feet underground, believed to extend over 3,200 square miles and contain up to seven trillion cubic feet of gas.

UN Condemns Israeli Raid

Times News Services

UNITED NATIONS — The United Nations Security Council today condemned Israel's April 10 raid into Beirut in which three Palestinian guerrilla leaders were slain and called on Israel to "desist forthwith" from all military attacks on Lebanon.

In Cairo, meanwhile, the Egyptian government declared it has no alternative but to fight Israel and submitted to parliament a program calling for the "full and complete" mobilization of the nation's material and human resources.

The UN resolution — which did not mention Arab terrorist attacks on Israel — was passed 11-0. The United States, the Soviet Union, China and Guinea abstained.

The resolution said the security council "expresses deep concern over and condemns all acts of violence which endanger or take innocent lives."

The preamble of the resolution said the council was "deeply deploring all recent acts of violence resulting in the loss of life of innocent individuals and the endangering of international civil aviation."

This apparently was a reference to an Arab guerrilla attack on an Israel El Al plane in Nicosia, Cyprus on April 9 — two days before the Israeli raid into Lebanon. But the reference was cast in broad terms and did not mention the Arab attack specifically.

In Cairo, Arab chiefs of staff met to co-ordinate Arab military efforts against Israel, diplomatic sources said. The cabinet's program described the current period as a "phase of destiny, a phase of life or death. We have no alternative but to carry weapons and to defend our rights, and our responsibilities toward our homeland and the Arab nation.

"The government's program for the battle calls for the full and complete mobilization of all the material and human resources."

BCFP Net Up 222%

VANCOUVER — British Columbia Forest Products Ltd. has announced net earnings for the first quarter of 1973 of $4.4 million, an increase of 222 per cent over 1972 earnings of $1.4 million for the same period.

This year's earnings amounted to $1.13 a share on sales of $54.6 million compared to 35 cents a share on sales of $37.5 million in the first quarter of 1972.

President Ian A. Barclay told shareholders at the company's annual meeting that unusually favorable winter logging conditions, continued high demand and improved prices for lumber, plywood, newsprint and pulp had contributed to the company's good performance.

Opium Seized

SAIGON (UPI) — A South Vietnamese navy patrol vessel has seized a Thai trawler carrying more than six tons of raw opium and 281 pounds of morphine base with a potential illicit street sale value of $750 million in the United States, a U.S. embassy narcotics attache said today.

The attache, William Cunningham, said "it may possibly be the biggest seizure ever" of its kind.

The vessel fired a warning shot across the trawler's bow before intercepting it Thursday in the South China Sea. Cunningham said the hold of the 70-foot diesel-powered trawler contained 12,220 pounds of raw opium and 281 pounds of morphine base.

NEWS BRIEFS

IRA Offers Truce

BELFAST (UPI) — The militant Provisional wing of the Irish Republican Army announced it would observe a cease-fire in Londonderry's Roman Catholic Bogside and Creggan neighborhoods beginning Monday.

Violence in Athens

ATHENS (UPI) — Four bombs exploded in and around Athens and police arrested dozens of persons during the past 24 hours in violence marking the sixth anniversary of a military coup, witnesses said.

Anik Performs

OTTAWA (CP) — Anik II, Canada's second communication satellite launched from Cape Kennedy Friday, has successfully completed its first manoeuvres in space. Telesat Canada reported today.

U.S. Money Tighter

WASHINGTON (WP)—As a signal that it is tightening monetary policy even further, the U.S. Federal Reserve Board Friday raised the interest rate it charges member banks to borrow money to 5.75 per cent from 5.5 per cent, effective Monday.

Pollution Soars

TOKYO (AP) — Cases of pollution of the sea around Japan last year increased 5.2 times over 1971 with oil discharges from ships accounting for 86.9 per cent, says a report released by the Maritime Safety Agency.

Que. Welfare Rises

MONTREAL (CP) — Quebec's monthly welfare payments are going up by $8 a family and $4 a person this week but special assistance payments for emergencies are being cut off, it was announced Friday.

Arabs Captured

TEL AVIV (UPI) — Israel said it captured three Arab infiltrators from Lebanon today who had planned a terrorist attack on a resort bus station.

INDEX

	Page
Births, Deaths	40
Books	30
Church	28
Classified	40-51
Comics	53
Entertainment	31, 32
Family Section	35-37
Finance	8-10
Gardening	38
Sports	14-16
Travel	26
TV, Radio	41

He Plans to Charge Toll

CAMPBELL RIVER (CP) — On May 1, Don Huntley will begin assessing motorists a toll for using a section of road which crosses his property.

Huntley made the preparations a week ago, posting signs warning that the tolls would begin May 1 and painting red lines across the road where the provincial government says his property begins and ends.

It isn't simple greed that has led Huntley to collect the money. Rather, it's the only way he knows to solve the problem created by the provincial government over the title to a 100-by-200-foot lot.

The problem arose when the provincial land registrar accepted two separate plans as being the definition of his property.

The first plan had Huntley's property correctly ending 40 feet from the road right-of-way but for some unknown reason a second plan was later registered by the provincial registrar, putting his land square on top of the road.

A. W. Ralfs, provincial surveyor-general, admits the second plan should never have been drawn up, much less accepted, but advised Huntley to sue a neighbor, with the court then throwing out the second plan and having the first accepted, putting the boundary back in its proper place.

But Huntley refused to sue his neighbor, who hasn't done him any harm and won't pay legal fees to correct a mistake that was the provincial government's.

So he's collecting tolls from people who use what is, according to the provincial government, "his" road.

OH! HOW THOSE PAYMENTS MOUNT UP . . .

Take a hypothetical couple on an average income, immerse them in our materialistic credit-minded society and you will come up with a few surprises.

Newly-married Cranwell Credit earns $8,000 per year. After taxes that leaves the Credits with $6,685.02 or about $557 a month under 1972 tax schedules.

The figure does not include union dues, private pension plans or similar items.

Like any newlyweds the Credits want a car, a house and furniture.

How will they fare on $557 a month?

If they finance a snappy new $3,000 sedan with a certain company they will have to pay $104 per month for 42 months. That comes to $4,368 total for the use of the original $3,000. In other words, they paid 25.45 per cent interest per annum or an extra $1,368.

Then there's the house. Let's say Cranwell had a $5,000 nestegg which he used as a down payment on a modest, 2-bedroom $25,000 home. He financed the rest with a 30-year $20,000 mortgage at nine per cent interest.

His monthly payments would be $160.93. After 30 years he would have paid $57,934.80 for that $20,000 — an extra $37,934.80.

Naturally he wants to furnish the castle.

According to one department store credit executive the average couple needs a refrigerator, stove, kitchen suite and five-piece bedroom suite, assuming they have some living room furniture from their bachelor days or they have picked up odd items from Goodwill.

Even these sparse furnishings amount to $1,454.25 at one store.

If Cranwell makes 23 payments of $73 plus one final payout of $60.52 his cost is $1,739.52 or $285.27 in interest charges.

Let's go back to Cranwell's $557 monthly earnings and see what he has left after these monthly payments.

Adding up house, car and furniture payments Cranwell has $219.07 left out of $557.

Now he and his wife still have to eat, buy car insurance, pay hydro, water, telephone bills and municipal taxes, not to mention gasoline for the new car and heating oil.

All these items will easily eat up $200 a month, if not more. And if Cranwell or his wife gets a toothache they will be in dire financial straits.

That's all folks; that's the good life in a nutshell.

Credit: Hard Facts on Easy Terms

By
GEORGE OAKE
Times Staff

Easy credit still runs rampant from the pillared bank to the plush boutique despite a recent Bank of Canada warning that maybe, just maybe, we should slow down our free-wheeling spending and borrowing habits.

Two weeks ago the doughty old mother of Canadian chartered banks increased its lending rate by one half of one per cent, partially to stem the splurge in consumer borrowing.

Theoretically, the increased interest rate will nudge chartered banks towards higher charges on a variety of loans; that is make money a little harder to get in a country where more than $12.69 billion in outstanding credit is on the books, according to Bank of Canada figures.

But the nudge will have to be a push, judging from money lenders in the marketplace.

Television, newspapers, billboards and posters exhort us to borrow, buy on credit and generally satisfy our wildest material fantasies.

". . . a car, television, furniture, snowmobile, holiday or money to consolidate bills — come and talk to us. If you can repay a loan regularly, we can fix you up with the cash — fast," says a Bank of Nova Scotia pamphlet.

And Woolworths is just as fast off the mark when it comes to "hollow chocolate roosters" and "personalized Easter eggs' which you are urged to buy on credit.

"Enjoy the things you want today . . . CHARGE IT", says the advertisement, although none of the items offered are more than $3.

We've come a long way from the days when it was cash and carry, pay as you go, and the Protestant work ethic was not something to laugh about over a martini.

But which way?

"The lifeblood of the community depends on credit, no question about it," says Better Business Bureau Manager Bill Tindall, who estimates that between 65 and 75 per cent of Victoria's retail sales are done on a credit basis.

Victoria Credit Bureau founder Geoff Ellis goes even further: "Probably as high as 80 per cent of purchases in department stores are on credit."

And there is no turning back in a capitalistic economy based on mass production.

Consumer credit exploded on the heels of the atomic bomb that ended the Second World War. International industry and trade expanded at unprecedented rates with a parallel surge in world-wide employment.

After a decade of depression and a devastating war people stopped rationing their desires, and, as one banker put it, industry began "estimating the present day worth of future production."

It looked good to retailers, their shelves groaning with shiny new items, so they plunged in with three little words: "easy credit terms."

Canada's chartered banks were somewhat more diffident. Still hanging on to their pince-nez and pin stripes they were more imbued with building railroads than financing cars.

★

But all that changed with "red convertible loans" and the Royal Bank's winsome Mary who said "We're approachable", against a backdrop of airline posters and recreational vehicles.

The bank didn't get hip for nothing; they simply learned from their retail brethern that only one to two per cent of credit transactions resulted in bad debts.

Today Canada's chartered banks are the largest single source of consumer credit. They account for 46 per cent of outstanding credit compared with 24 per cent in 1961, says the October 1972 Bank of Canada Review.

But stark bank statements don't tell us what we're doing; what is consumer credit?

". . . You're . . . borrowing against your future income in order to obtain a certain standard of living today . . . credit allows you to even out your income over a lifetime, and this way you presumably reach a higher level of economic well being over the course of your lifetime," says UVic economist Robert Chernoff.

Presumably. But there are pitfalls.

"All they have to do is sign and it will be delivered," says Victoria Savings Credit Union manager Mary Whitehead.

Miss Whitehead puts it this way: The people want the item; the salesman wants his commission. Is anybody going to wait for a credit file that may be months out of date?

The answer is, often no judging from the small debts court backlog and the popular debt consolidation loans.

★

What disturbs Miss Whitehead most is that people without cash — the same people who can't afford Salvation Army and Goodwill auctions — are obliged to partonize department stores where the can buy on credit.

"In this way they are two-bitting themselves to death at 18 per cent interest," Miss Whitehead adds.

Two-bitting is an understatement. Most department stores charge 1.5 per cent per month on overdue accountes. That works out to about 18 per cent per annum.

Since interest is paid on the outstanding principle, customers can end up paying interest on interest.

Chartered banks have a more complicated system of interest rates. Given good collateral you might get an insured personal loan at 10.9 per cent, according to a Victoria banker who prefers to be anonymous.

A car loan secured by a collateral mortgage would be about 11.9 per cent. But a big borrower with sterling collateral — Canada Savings Bonds and the like — might chop down to seven per cent.

And for those people who run scared in banks there are always the finance companies.

Their interest rates generally are more than 20 per cent on loans over $1,500. Loan ceilings are usually $10,000 or less.

"The size of the loan has gone up in accordance with the size of income. The more money people are making, the more they can afford to borrow," sals Dan Lahey, Victoria Houshold Finance manager.

Professor Chernoff says its another way: "People would rather pay an exhorbitant rate of interest rather than do without something. This is clear; there is no question about it."

But what about the morals of credit. What does it cost us?

"I don't think it effects the cost of goods to that extent," says the manager of a large local department store, "because one of the things our society has been able to do as a result of credit is to get into the mass production of goods, which if everybody had to pay cash obviously wouldn't be available to a lot of people."

Besides the markup that is already on store goods, they charge you 18 per cent on top on overdue accounts, counters Miss Whitehead.

"There are not that many people who are in financial straits," says Geoff Ellis, "The moralists and some of the hairier welfare specialists — they have cries of alarm."

But Provincial Consumer Affairs officer Michael Hanson says, "Injudicious credit granting is the polite term to use; the people who find themselves in difficulties use far more explicit terms."

Slightly less than 25 per cent of all the complaints Hanson handles involve credit.

And how do you feel, knowing your local credit bureau has a file on your spending habits — a persons spending habits are a good indication of his character?

Unlike other provinces British Columbia has no legislation relating to credit bureau control.

"In some bureaus, not all . . . you will not get very satisfactory treatment," says Hanson.

★

Even if they do show you your file it will only contain coded information , says Hanson.

". . . So you rely upon the mercy of the bureau . . . There is very little guarantee that you're going to get a real bill of goods," Hanson adds.

The Victoria Credit bureau may be the exception, but they will not only show you your file but sit down with you and explain it.

Still there is the moral question: Is this kind of personal information gathering an invasion of privacy?

You don't even know what you've got to protect because you don't know what they already have," says Professor Chernoff.

Not many people seem to care as we blithly sail on to deeper debt and new toys.

"I don't like this advertising where we press people to buy things," says the manager of one of Victoria's largest banks.

But who is the criminal of the pieee, he asks?

"Is it the guy who has established a desire in your breast for two cars and three suits, or is it the lender, willing and capable of lending you money if he has a justifiable debt service ratio?"

Nobody knows. It's a fact that we're living on borrowed money, and maybe, just maybe, borrowed time.

One-Way Street Gets Stop Sign

Laws for the many are brought about by the sins of the few.

So goes an old saying, and nowhere is it more applicable than in the field of credit legislation.

Until very recently it was a one-way street for sellers and money-lenders. Large corporations and financial institutions had the Ottawa lobbies and consumers lumped it.

But as we drift towards the cashless society on a sea of Keynesian economic theory, government, spurred on by militant consumer groups and inflationary pressure, is finally giving the consumer a helpig had.

"The main thrust of provincial legislation has always been disclosure; in other words let the people know what they are getting into and leave it up to them," says Provincial Consumer Affairs officer Michael Hanson.

Under the provincial Consumer Protection Act you must be told true interest rates before entering into a binding contract. If this is not done, sometimes the contract can be revoked. Nor is a lender able to remove a sum above the principal advanced if the annual interest rate was not quoted in the original contract.

British Columbia also leads the nation in protecting people against unsolicited credit cards. Anyone receiving one has no legal obligation to the sender unless they agree to accept it.

Nor can action be taken of the card is lost, misused damaged or misappropriated, for goods, services or cash obtained by use of the card.

Amendmeints to the Conditional Sales Act and the Bills of Sales Act in the current legislature session have also givn the consumer a better deal.

Under the old Bills of Sales Act a retailer could not only seize the item and sell it for what it was worth, but he could go after the consumer for the balance owing.

The amended act says he can do one of the other — not both.

When a buyer has paid at least two-thirds of the total amount for an item the seller cannot seize the goods until he obtains a court order, according to Conditional Sales Act amendments.

The new legislation says a judge must consider reasons for default, the amount already paid, present value of the goods and "the present and future financial circumstances" of buyer and seller before making a decision on the court order.

Good legislation. But it is only catching up to other provinces in the wake of Social Credit indifference towards the customer.

And the NDP government is not that different from their old political enemies.

Despite their harangues in in opposition against Social Credit's lack of consumer legislation, the provincial Consumer Affairs Department still consists of a small office tucked away in Victoria's law courts building staffed by one man and two secretaries.

While governmen slowly plods toward modern realities there are still some unanswered moral questions and some strange laws on the books.

Under the Small Loans Act it is legal to charge two per cent per month — 24 per cent per year —on loans up to $300.

That may change. In a recent working paper on debtor-creditor relationships the B.C. Law Rreform Commission concluded:

"The present law on the subject of interest prior to judgment is uncertain, complex and obscure, and is in need of alteration , clarification and reform.

Another interesting fact on interest: A large department store ca borrow money at a preferred rate of six to eight per cent, but the same store charges 18 per cent on overdue accounts, points out UVic economist Robert Chernoff.

"I think most redit deartments operate at a bigger net they service," says Better Business Manager Bill Tindall.

Perhaps the current philosophy of government is implicated in the fact that federally they lup consumer and corporate affairs into one portfolio.

That's about as impartial as putting a credit bureau and a collection agency under one roof.

Pictures From Space . . . At a Buck a Shot

Somewhere in Greater Victoria there must be one of the more curious examples of spinoff from space technology.

It comes from ERTS-1, a satellite launched by the National Aeronautics and Space Administration in the U.S. last July and now zipping over Victoria, 600 miles high, every 18 days.

In a day when you need a program to tell which satellite is up there doing what, ERTS stands for Earth Resources Technology Satellite. It resembles a lunar lander with big solar power panels like butterfly wings — and it takes pictures of a sort which are available to anyone for as little as a dollar.

One woman has bought one of the pictures from the Victoria office of the project — to give her a design for weaving a wall hanging. That has to be an example of space-age spinoff no one thought of when a rocket lifted the first ERTS satellite into orbit.

The deluge of signals from ERTS-1 produce pictures, both black and white and color, which cover 115-mile squares, with resolution good enough to pick out details down to 250 feet in size. That's clear enough to interest some scientists, mainly geographers, but not detailed enough for others.

Overall aim of the program is strictly non-military: harness some of the technology from aerospace developments of the past decade to monitor and so better understand the state of the planet.

Under a working agreement between the U.S. and Canada, the ERTS pictures are available to anyone for any reason. Canada has a receiving station at Prince Albert, Sask., and the Americans have three stations.

To acquaint Canadians with what ERTS-1 can offer, the federal government has established regional information offices. In Victoria, the office of B.C. Remote Sensing, as it is called, is on the second floor of the old Board of Trade Building in Bastion Square. It is operating under a winter works grant until the end of May.

Dr. Patrick Warrington says most of more than 100 inquiries so far have come from scientists but some people have ordered pictures just for wall posters.

Forestry, geography, wildlife and water resource people from government, industry and the universities are among those who have examined what ERTS has to offer. The overview the pictures provide may prove useful to road, power line and pipeline planners.

One of the major attractions of the pictures is they are cheap. A black and white picture 7½ inches square can be had for a dollar. The same picture in color is $3. Enlargements run up to 40 by 40 inches were a color print that size is is $80.

ERTS-1 is in near polar orbit, circling the earth every 103 minutes and making four passes over Canada each day. Its track is such that every corner of the globe is photographed or "imaged" every 18 days.

The pictures are processed in Canada at a federal facility in Ottawa. The sheer volume of information coming from ERTS-1 has put processing months behind.

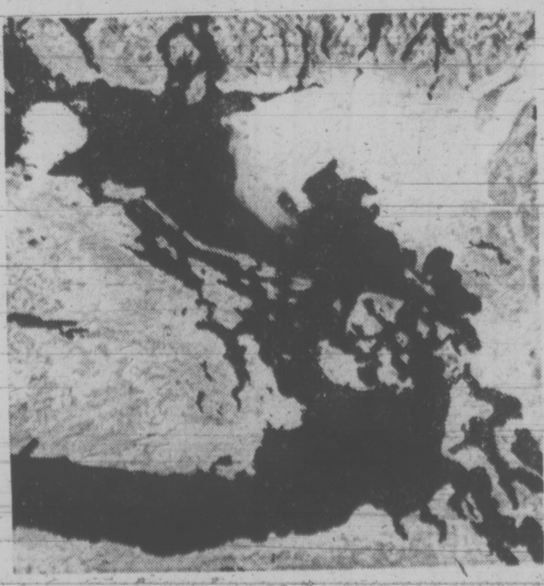

As ERTS-1 sees us, from 600 miles up

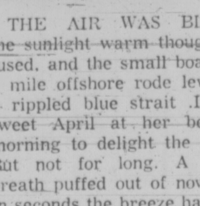

arthur mayse

How to Drown in a Few Easy Lessons

THE AIR WAS BLAND, the sunlight warm though diffused, and the small boat half a mile offshore rode level on a rippled blue strait .It was sweet April at her best, a morning to delight the spirit. But not for long. A chilly breath puffed out of nowhere. In seconds the breeze had stiffened. Within five minutes, whitecaps were prickling a sea turned grey, and the bag of garden seeds I had left on our patio table was blowing across the lot next door.

The boat with its two early-season trollers had moved around into such lee as the tide-flooded reef offered. It was no longer under outboard power. One of the fishermen had put out oars and was holding its nose quartered into the weather.

While this went on, a sport cruiser in the 20-foot range was heading from the southeast. It held wide off the reef, came up against the wind, and in a neatly-executed manoeuver, took the small boat in tow. When we last saw the two craft, they were easing into shelter under the loom of the far point.

This didn't impress me as a fortuitous rescue. It seemed abundantly plain, in fact, that what we'd observed was a version of the buddy system — big brother keeping an eye out for little brother.

On a weekend marred by tragic boating mishaps, it was also an object lesson in one of the ways by which those who seek pleasure afloat can avoid becoming statistics of the grimmer sort.

There are other ways, and in the course of absorbing some of them over the years, I have become an unabashed scaredy-cat where large, wind-prone bodies of fresh or salt water are concerned.

Take over-loading, for instance. A 14-foot utility boat of the sort you see on many a trailer will take an amazing amount of weather and still bring its people home if its load-carrying capacity isn't abused. But crowd six adults into a boat with a rated capacity of four ,and you are inviting the fool-killer to join the party.

My wife and I spent a bad half hour pondering that fact in a squall that transformed a lake crossing into a nightmare. The boat into which we had jammed oursleves with four others had scant freeboard when we started out and considerably less when we extracted our soaked and shaky selves from it.

Lessons so learned have a way of sticking, if one is lucky enough to survive them. Since there's no guarantee that such will be the case, it is much better to learn about certain boating hazards from a warm and comfortable stance on shore.

Over-loading and over-powering a small craft — hanging too many hosrepower on its hind end — claim lives each year.

So do deadheads, gasoline fume explosions, over-reliance on hull size and speed as insurance against trouble, lack of adequate lifesaving gear, failure to heed weather forecasts, and tumbles overside.

Anyone who spends much time in boats, and small boats in particular stands a better than even chance of one day taking an unscheduled dunking. Such spills can provide low comedy for the onlookers, if any, but they are not necessarily fun and games.

Except in a few strictly localized areas, the Strait of Georgia is not remarkable for its warmth. To plunge into its waters unexpectedly, clothed and booted, can deal the stumblefoot victim the very devil of a shock even if he's a good swimmer.

I know. Twice at widely-separated intervals I've taken the deep six. Once I unwisely stood up in a dugout canoe to pull a sweater over my head. It is not easy for an indifferent swimmer to rid himself of a sweater under water. The fellow who put his rowboat alongside assured me later that I popped up in seconds: they seemed like minutes.

The experience should have restrained me from any further stupidities in boats. But years later, while casting from a drifting skiff, I stepped on a bait herring and went into a skid that ended in a splash. That one cost me a fishing outfit and a pair of loose-fitting rubber boots. It also taught me how fast a boat can drift away from a man in the water.

If mine hadn't lodged in a handy kelp bed, I wouldn't be around to express the hope that this year will see fewer boat-happy weekenders and vactionists get into water trouble that caution and forethought might avert.

As for myself, I mean to proceed on the theory that my guardian angel has used up his quota of reprieves. I will also keep in mind words spoken by a commercial fisherman to a chance-taking sport:

"I hope you're wearing that orange floater coat when you pull your next stunt," he said amiably. "It'll make it easier to spot the remains."

****

No Vacation For Many MLAs

The legislature may have wrapped up its business following one of the longest sessions in years, but for more than half of the 55 MLAs who sit on four committees a crowded summer with lots of travelling lies ahead.

For the first time, standing committees of the legislature will work beyond prorogation. The budget for committees this year has been increased a hundred-fold to $100,000 and special assignments have been given to them.

Committee chairman will be eligible for special allowances for summer work and members will receive expense money.

Motions pased in the last hours of the session gave extra curricular duties to the agriculture, municipal matters, forestry and fisheries and health, welfare and education committees, which have a total membership of 34 MLAs, with some sitting on more than one.

The agriculture committee, chaired by Gerry Anderson (NDP—Kamloops) has the heaviest load and is likely to be travelling the farthest of the four.

It was told to complete its investigation into marketing practices of B.C. tree fruits, start another on vegetable growing and marketing and study cattle grazing on open range with regard to wildlife and the forest industry.

It is also to probe the agricultural potential if the Peace River region and investigate pension plans for farmers.

Anderson said the committee will be spending the month of June travelling and holding hearings in the Peace, Okanagan, Cariboo and West Kootenay regions of B.C. No definite schedule has yet been worked out, he said.

Alf Nunweiler (NDP—Fort George), chairman of the municipal matters committee, said his committee will tour the Gulf Islands May 2-4.

Purpose is to gather first-hand information for recommendations on the future development of the largely-rural islands.

During the session the committee received briefs from several interested organizations and individuals.

The committee on forestry and fisheries, which spent the session hearing from forest companies and conservationists opposite opinions on the problem of stream-bank protection in logged-off areas, will "examine existing and past practices in the field with a view toward improving them."

Rehabilitation Minister Norman Levi has given the welfare and education committee, chaired by Rosemary Brown (NDP—Vancouver-Burrard a tall order for the five months until the fall session.

He wants it to study "the present system of delivery of home care and related health services."

This ties in with the government's promise to establish a homemakers' crops to help the chronically ill and aged in their homes.

Levi has asked the committee to find out the relationship between home care and reduced acute-care hospitalization, the need for extended care or special care for persons who could stay at home instead of in a hospital.

CHARTER CHATTER WITH TOM WOODWARD

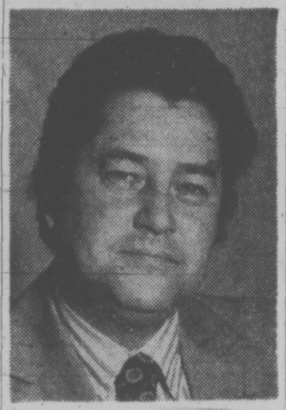

TIME was, when jetting halfway around the world to bask in the Mediterranean sunshine to unwind for a couple of weeks used to be the prerogative of the wealthy . . . otherwise one knuckled under, paid or stayed.

I imagine it's rather nice to be rich, which I'm not, and being such a nice guy probably never will be! nevertheless I'm quite sure from personal experience that the Marseille bouillabaisse (fish soup to us lesser mortals) or fresh lobster in lemon butter sauce doesn't taste any better, to the well heeled, than it does to you and I; just as surely as the fun must tend to go out of a magnum of vintage Cordon Rouge when you can buy it like cider!

Imagine being THAT complacent?

However, if you would like to try the Jet-Set route (and you should, just once anyway) the world is now YOUR oyster. You can get to almost any part of it for a little more than a week's wages (especially if you're a plumber).

Consider:

Europeans by the millions, despite the fact that they earn considerably less than their Canadian counterparts, can afford to spend their vacations guesting in luxury seaside hotels in France, Spain, Italy and all the lovely fun and sun spots on the Continent!

How on earth do they do it? For one thing they're NOT paying hundreds of dollars more than they need to to get there, and, having arrived, they're not paying rates costed out to Canadian or U.S. income levels. (How'd you like to swap paycheques with an Italian?)

The key is Charter-Flight. The best Charter-Flight is WARDAIR Charter-Flight and the least expensive Holiday on the European Continent is WARDAIR Charter-Flight coupled with this agency's ability to provide the vacation for less money than you ever imagined: F.O.B. London.

I would need several columns to tell you about everything that we have to offer this year (and the rates in this paper are chronic!) but let me give you an example.

SPAIN or GREECE, gracious hospitality plus sunshine and laughter, wine, music and love? go there, relax and play it by ear.

We fly you to London for as little as $249 (Sept.) or $279 (June/August). From London to Spain or Greece via Monarch Boeing 720 your return jet air fare, hotel, transfers, taxes, and all meals, breakfast, lunch and dinner for two weeks will cost you $187! . . . or, all found, twelve dollars and fifty cents a day.

It's almost cheaper to go than stay home!

Should you prefer to see Europe with an expert courier at the same low prices in a luxury coach our stockroom is brimful of full colour brochures, free for the asking.

You've earned your vacation, we at FOUR SEASONS try never to forget it. Whatever your holiday plans may be we value your patronage, a bus ticket to Kamloops or an African Safari, try us, we think you'll like us!

FOUR SEASONS TRAVEL
384-7108
212-620 View St., Victoria, B.C.

COACH LINES TOURS

DAY TOUR SALT SPRING ISLAND AND DUNCAN
April 25th, 1973
$11.00 each.
Includes Lunch and Tea
Leaves Vancouver Island Coach Lines Depot 8:30 a.m. to Salt Spring Island. Tour the island then to Duncan to a sumptuous lunch (included). Return via Cowichan Bay, Cobble Hill and the Malahat. Tea at Duke's Restaurant (included). Back at the depot at 5:00 p.m.

PORTLAND ROSE PARADE
June 8-11, 1973
Two nights in Portland, one in Yakima. Reserved seats in the Coliseum to view the spectacular Rose Festival Parade, Shop at Lloyds Shopping Centre, visit Multnomah Falls, Bonneville Dam, etc.
$68 Each, Double;
$71 Each, Twin;
$79 Single

SALT LAKE CITY — GRAND CANYON
June 9 - 21
Eugene — Sacramento — San Francisco — Hollywood — Las Vegas — Grand Canyon — Salt Lake City — Reno. 13 Fabulous days of sightseeing and fun.
$252 Double or Twin,
$315 Single
Includes all transportation, accommodation, sightseeing, night club tour and much, much more.

JASPER — PRINCE GEORGE
June 17 - 22
$126 Double or Twin,
$160 Single
100 Mile House, Prince George, Jasper, Kamloops — miles and miles of beautiful scenery. For a brochure or information call us today.

CANADIAN ROCKIES
$136 Each, Double;
$140 Each, Twin
The highlights of this 7-day tour will be the Gulf Islands, Fraser Canyon, Shuswap Lake, Eagle Pass, Rogers Pass, Glacier, Yoho, Banff, British Columbia Lake Country in the Okanagan, and much more.

To Avoid Disappointment
CALL NOW!
385-4411
Local 26
ASK FOR BROCHURE
VANCOUVER ISLAND COACH LINES
B.C. Car Parlour Tours
710 Douglas St.

CP Air's regularly scheduled service to northern Europe.

We have to be better.

Consider our 22/45-day excursions.
You don't have to reserve months in advance.
You don't need a 25% deposit with your reservation.
You don't have to pay up 30 days in advance.
You don't lose your money if you cancel.
It doesn't cost you anything to change your mind at the last minute.
All flights are guaranteed to go, regardless of the number of people on board.
You can fly to one country and leave from another. (For example, if you go to Amsterdam you can return from, say, Copenhagen or Munich.)
You'll be pampered coming and going. With international cuisine served by stewardesses and stewards trained in the European tradition.
Along with our low-cost 22/45-day airfares, we have youth fare discounts and children's discounts.
And you can fly now and pay later.
See your CP Air travel agent.

We might be even cheaper.

CP Air

BAINS INTERNATIONAL TRAVEL SERVICE
1710 Douglas
(Across from the Bay)
386-6363

BLANEY'S TRAVEL SERVICE
920 Douglas, 382-7254
1503 Wilmot, Oak Bay
598-1531

BCAA Travel Agency
1075 Pandora
382-8171
Northbrook Shopping Mall, Nanaimo
758-7377

BURRITT TRAVEL
635 Yates St.
386-7574

MARWON TRAVEL SERVICE
1622 Government
382-4215

TOTEM TRAVEL
MAYFAIR 386-3277
Hillside 388-6281

TRAVELEYDEN TOURS LTD.
768 Fort St.
388-4201

COAST TO COAST NEWSPAPERS SELL THE MOST